School of Theology at Claremont
1001 1413122

The Library

SCHOOL OF THEOLOGY
AT CLAREMONT

WEST FOOTHILL AT COLLEGE AVENUE
CLAREMONT, CALIFORNIA

BX
8251
C6
V.1

CYCLOPÆDIA

OF

METHODISM IN CANADA:

CONTAINING

Historical, Educational, and Statistical Information,

DATING FROM THE BEGINNING OF THE WORK IN THE

SEVERAL PROVINCES

OF THE

Dominion of Canada,

AND EXTENDING TO THE

ANNUAL CONFERENCES OF 1880.

BY THE

REV. GEORGE H. CORNISH.

With Introduction

BY THE

REV. JOHN CARROLL, D.D.

TORONTO:
METHODIST BOOK AND PUBLISHING HOUSE.

HALIFAX:
METHODIST BOOK-ROOM.

1881.

Theology Library
SCHOOL OF THEOLOGY
AT CLAREMONT
California

Entered according to the Act of the Parliament of Canada, in the year one thousand eight hundred and eighty one, by the Rev. George H. Cornish, in the Office of the Minister of Agriculture, at Ottawa.

University of Southern California

Religion 287.671 C818c
V.1

CYCLOPÆDIA OF METHODISM.

BOOK I.

FROM THE BEGINNING OF METHODISM IN THE SEVERAL PROVINCES TO THE UNION OF 1874.

Transferred
Methodist World Service Fund

TO THE

MINISTERS AND MEMBERS

OF

THE METHODIST CHURCH OF CANADA,

IN HEARTY ADMIRATION

OF THEIR SELF-DENYING LABOURS IN PROMOTING

THE EXTENSION OF

THE KINGDOM OF OUR LORD AND SAVIOUR JESUS CHRIST,

THIS

Cyclopædia

IS RESPECTFULLY

Dedicated;

WITH THE EARNEST DESIRE THAT

THE RECORD HEREIN CONTAINED MAY STIMULATE AND ENCOURAGE THEM

TO STILL MORE

EARNEST WORK AND SELF-SACRIFICING DEVOTION

IN THE ENLARGEMENT

OF THE BOUNDARIES OF OUR BELOVED

METHODISM.

COMMENDATORY.

BY REV. JOHN CARROLL, D.D.

THE circumstances of my past life, rather than any extraordinary talents or wisdom native to myself, authorize me to speak in relation to the contents of the following pages. The whole of my existence, except a few short intervals, has been spent in what we now call the Dominion of Canada. Fifty-five out of the seventy years of my life I have been an accredited Methodist. My childhood was nurtured by the Methodist ministry of the Genesee Conference; my membership began while that Conference still exercised jurisdiction in Upper Canada; my labours on a circuit, fifty years ago, began before our connection with the Methodist Episcopal Church of the United States was dissolved; the whole of my half century of ministerial labour has been spent, despite all the changes, in connection with the largest or central body of Colonial Methodism; and twenty-five of those years I held an official position, which gave me large opportunities of observation. Then, I have been led necessarily to study the history and working of Canadian Methodism, and to contemplate the lives and character of hundreds and hundreds of its ministers and members in preparing at least eight or ten books, greater or smaller, relating to these subjects. The above circumstances, without any assumption on my part, will, perhaps, lend some little weight to the testimony I now give.

The compiler of this Cyclopædia, the Rev. Geo. H. Cornish, I hold to be pre-eminently qualified, by natural aptitude, taste, and long practice as a Statistician, for the work of Cyclopædist. I have not read every line of this volume, but I was familiar with almost every line of its basis and precursor, the original "HANDBOOK OF CANADIAN METHODISM;" and I conned over various parts of the present work while it was in course of preparation; besides often being referred to, and making researches, coincidently with the author, in relation to many matters treated of in the "HANDBOOK," to correct or verify, as the case might be. I feel, therefore, great confidence and pleasure in saying, in the strongest language possible, that I regard the "Cylopædia" to be an indispensable necessity to every minister, member, and adherent of the METHODIST CHURCH OF CANADA, who would acquire that knowledge of her history, situation and resources necessary to perform his duty to the Church intelligently and well.

I make the above disinterestedly and with heartiness; indeed, through the unhappy disposition of most Methodists to reduce their purchases of their

own literature to the most contracted minimum, this work will naturally tend to rival and limit the circulation of my own works. Therefore, I even write against my own interests when I say, with my whole heart, that I do hope, whatever becomes of mine, that there will not be a Methodist family from Newfoundland to British Columbia, and from the Lakes to the Frozen Ocean, without a copy of the "CYCLOPÆDIA."

JOHN CARROLL.

RIVERSIDE, TORONTO, *June*, 1880.

CONFERENCE RESOLUTIONS.

1. From the *Minutes* of the London Conference of the Methodist Church of Canada, which met in St. Thomas, June, 1878 :—

"CYCLOPÆDIA OF METHODISM.—Moved by Rev. John A. Williams, D.D., seconded by Rev. James Gray, and

"*Resolved*,—That having been informed that the Rev. George H. Cornish has in course of preparation a volume entitled 'Cyclopædia of Methodism in Canada,' containing a full account of the men and circuits of the Wesleyan, the New Connexion, and the Eastern British American Conferences to the year 1874, and of the six Annual Conferences of the Methodist Church of Canada from 1874 to 1880, with full tabulated Statistics, and an account of the General Conferences of 1874 and 1878, together with an Epitome of the chief facts of Methodist history, this Conference earnestly requests that it be published as soon as practicable, and that we pledge ourselves to give it our hearty support.

2. From the *Minutes* of the Toronto Conference, which met in the Richmond Street Church, Toronto, in June, 1878 :—

REQUEST TO REV. GEORGE H. CORNISH.—Moved by Rev. Wellington Jeffers, D.D., seconded by Rev. John G. Laird, and

"*Resolved*,—That this Conference having heard that the Rev. George H. Cornish, of the London Conference, is preparing for the press a volume entitled 'Cyclopædia of Methodism in Canada,' embracing a full record of the Wesleyan Methodist, the Eastern British America and the New Connexion Conferences down to the year 1874, and of the six Annual Conferences from 1874 to 1880, with tabulated statements of statistics, an Epitome of the chief events of Methodist history, and an account of the General Conferences of 1874 and 1878; we do earnestly request him to have it published as soon as practicable, and pledge him our hearty support."

3. From the *Minutes* of the Montreal Conference, which met in Brockville in June, 1878 :—

"CYCLOPÆDIA OF METHODISM.—Moved by Rev. William Scott, seconded by Rev. William S. Blackstock, and

"*Resolved*,—That the Conference approves of the projected publication by the Rev. Geo. H. Cornish of a Cyclopædia of Methodism in Canada, being an enlargement of his 'Handbook on Methodism,' which comes down to 1867. The members of the Conference will endeavour to promote its circulation, as affording valuable and useful information on the history of Methodism, and the relation of Ministers to their work from the beginning to the Conferences of 1880.'"

4. From the *Journal* of the General Conference of 1878 :—

"CYCLOPÆDIA OF METHODISM.—Moved by Rev. Joseph Hart, of the New Brunswick and Prince Edward Island Conference, seconded by Rev. Alexander Sutherland, of the Toronto Conference, and

"*Resolved*,—That this General Conference, approving of the efforts of the Rev. George H. Cornish, of the London Conference, to furnish a Cyclopædia of Methodism in Canada, embracing the history of the late Canada Conference, the Conference of Eastern British America and the New Connexion Conference, and of the six Annual Conferences now constituting the Methodist Church of Canada, hereby requests that the work may be published as soon as practicable, and pledges its hearty support to this valuable work."

The thirteen years which have passed since the issue of that volume have not been years of idleness or unfruitfulness. Methodism, as will be seen from the tabulated statements herein contained, has wonderfully prospered. The "Conference of Eastern British America," the "Conference of the Methodist New Connexion," and the "Conference of the Canada Wesleyan Methodists," have become amalgamated under the name of the "METHODIST CHURCH OF CANADA." We have therefore deemed it advisable to enlarge and extend the "HANDBOOK" to the Annual Conferences of 1880, under the name of the "Cyclopædia of Methodism in Canada," so as to include the names of the ministers, and the statistics of the three bodies. In many respects this has proven to be a very difficult task, owing in part to the great extent of territory to be examined and the difficulty of obtaining the earlier records of the Churches.

It will be noted that in Book I. we have given the Alphabetical List of each of the three Conferences, distinct, down to 1874; and in Book II. each of the Six Annual Conferences, from the Union of 1874 to 1880.

Great care has been taken to have every item as correct as possible; and to accomplish this, the Minutes of the Conferences of the Methodist Episcopal Church, U. S., Vol. I., 1773 to 1813; Minutes of the Canada, Eastern British American, and New Connexion Conferences; several of the English Minutes, and Magazines; the written Journals of the Lower Canada District; the Reports of the Missionary Society; Douse's Register; Hill's Arrangement; Playter's History of Methodism; Carroll's Past and Present; Stevens' Life of Dr. Bangs; Savage's Life of Rev. Wm. McClure; Smith's History of Methodism in Eastern British America; Carroll's Case and his Co-temporaries; Memorials of Methodist Preachers, by G. O. Huestis; Webster's History of the M. E. Church in Canada, etc., have all been diligently examined: and without encumbering the work with numerous references to these volumes, the Compiler, would here acknowledge his indebtedness to them, and at the same time tender his hearty thanks to those brethren who have from time to time given him much private information and advice, and to many who have so kindly and promptly responded, by letter or post card, to his inquiries. To my dear friend and brother, the Rev. John Carroll, D.D., I would also tender my special thanks for his valuable help and many kind words.

And now having, in the good providence of God, been permitted to complete this volume, we cherish the hope that it will supply an acknowledged want in reference to the Statistics of Methodism, and prove useful as a work of reference to every minister and member of the Church.

Praying that Methodism may continue to move onward in its march of glorious triumph, until all flesh shall see the salvation of God, this volume is commended to the patronage of the Church, confidently relying upon their help and support in securing for it a large circulation.

GEO. H. CORNISH.

BURLINGTON, ONTARIO, *October*, 1880.

REV. JOHN CARROLL, D.D.

INTRODUCTION:

BEING AN EPITOME OF

The History of Central Methodism

IN THE

BRITISH NORTH AMERICAN PROVINCES,

FROM ITS BEGINNING IN EACH PROVINCE DOWN TO 1874.

BY THE

REV. JOHN CARROLL, D.D.,

Of the Toronto Conference.

METHODISM was the result of a revival, or a quickening of sundry clergymen of the Established Church of England, and others, into a more exalted state of spiritual life, which commenced within the first quarter of the eighteenth century, in England. At first its adherents consisted of spiritually-minded members of different religious communities, whose common experience of the love of God shed abroad in their hearts constituted a sympathetic tie among them. Methodism's first organized embodiment was in the "United Societies," banded together "in 1739," and which existed "first in Europe, and then in America."

In the United States these were consolidated into an independent ecclesiastical body, under the name of the "Methodist Episcopal Church." Although nominally "Episcopal," and presenting the distinction and names of the three clerical orders, which obtained as early as the patristic age—namely, those of "bishops," "elders" and "deacons"—its bishops were simply elders, set apart to the office of "General Superintendents" over the rest, as a useful arrangement, and not as possessing any essential superiority over their fellow-presbyters by "*divine right.*" This was the act of John Wesley, who only claimed himself to be a *presbyter* of the *Church of England.*

In Britain, although Mr. Wesley ordained certain of his preachers to dispense the Sacraments, under certain circumstances, Methodism did not assume a nominal Church status, distinct from others, until after Mr. Wesley's death, subsequently to which it gradually crystallized into an ecclesiastical organization, with the conditions, appliances, and style of the "Wesleyan Church."

Newfoundland, the most easterly of the colonies, was the first to receive an essential, though peculiar, modification of Methodism. It was introduced into that island by Laurence Coughland, one of the three Irishmen to whom we owe the plantation of Methodism in America, in three several places, the other two being Embury and Strawbridge. Mr. Coughland had been received on trial as a travelling preacher by Mr. Wesley in 1755, and laboured very successfully in that relation until 1764, when he obtained ordination from Erasmus, a Syrian Bishop, in London, England. In 1765 we find him in Newfoundland (thus taking priority of Embury and Strawbridge by one year), but under whose auspices he commenced his career of colonial evangelization, it is hard to determine with certainty. He at first located himself at Conception Bay, and afterward extended his labours to Harbour Grace, Carbonear, and Black Head. After returning to England for a space, to receive orders from the Bishop of London, he dispensed the ordinances as a regular clergyman, and preached with marked demonstration and power. In 1767, Lady Huntingdon's Missionary Society took him under their patronage and pay. His labours were divinely owned in producing a very great revival in the various settlements of the islands; and Mr. C. adopted Mr. Wesley's Society arrangement as a means of disciplining and watching over his spiritual children; keeping up a friendly correspondence with the founder of the Methodist Societies during the whole time of his sojourn in the colony. In 1772 Mr. Coughland began to look "homewards," and in 1773 he left Newfoundland. In 1776 he was minister of Cumberland Street Chapel, London, England. Some time after he applied to Mr. Wesley for a circuit, but the "Master bade him rest from his labours."* The work in the island was aided in Coughland's time, and to a certain extent kept up afterward, by sundry Methodist local preachers who came to the island, or were raised up therein.

In 1785 an itinerant preacher was sent by Mr. Wesley to the colony direct. This was John McGeary, who did not remain very long. In 1799 the British Conference sent James Bulpit to succeed McGeary and carry on the mission. The work of salvation received a great impulse there at several different periods, by the visits and efficient ministrations of William Black, from Nova Scotia, to whom, and whose province with the neighbouring ones, we must now turn our attention.

Methodism in Nova Scotia came into existence with Mr. Black's conversion in 1779, and was greatly promoted by his instant and unremitting labours as a preacher. The instruments of his personal salvation were some newly arrived Yorkshire Methodists, and the perusal of the Rev. John Wesley's Sermons. He opened a correspondence with this father in the Gospel, with whom he held epistolary intercourse till Mr. Wesley's death in 1791. But the existence of American Methodism was known and acknowledged by Black, who visited Coke and Asbury at the celebrated Christmas Conference of 1784. In 1791, the very year that an itinerant preacher was regularly deputed to Upper Canada, he again visited Philadelphia and New York, and received ordination (first as deacon, and then as elder) from Dr. Coke, and obtained six additional

*Abridged from T. Watson Smith's History.

missionaries from the Republic for the colonies. The staff of preachers for that year (1791–92) stood in the American Minutes as follows :—

William Black, Elder.
Halifax—William Jessup, John Mann.
Liverpool—Thomas Whitehead.
Shelburne—William Early.
Cumberland—Benjamin Fidler.
Newport—John Cooper.
St. John—John Ragan.
Annapolis—James Boyd.

Previous to this, American preachers had been appointed to the Eastern Provinces from time to time, among whom were Freeborn Garrettson and James O. Cromwell. All the preachers in those provinces who were ordained in America, down to 1802, were ordained by the bishops of the Methodist Episcopal Church of America, and one or two afterwards.

New Brunswick, Prince Edward Island, and Cape Breton received Methodism and its institutions from Nova Scotia during the foregoing lapse of time.

By 1804 all the American preachers were withdrawn from these provinces, and as far as supplied at all, they were supplied from England, their names appearing in the English Wesleyan Minutes, the Wesleyan usages and terminology being thenceforth employed. The work from New Brunswick, eastward to Newfoundland, stood as Missionary Districts connected with the British Conference. In 1855 those districts were organized into a Wesleyan Conference, affiliated to the British Conference, under the style of the "Conference of Eastern British America." When that Conference was created there were 70 circuits and missions, 88 ministers, 102 local preachers, 222 chapels, 393 other preaching places, 1,162 day scholars, 91,114 Sunday-school scholars, with 13,136 members in Church fellowship, and an estimated attendance of 65,690 on public worship.

The work in that part of North America continued to stand in that relation until 1874, when it was merged in the comprehensive organization known as the "METHODIST CHURCH OF CANADA," and divided, for administrative purposes, into three Annual Conferences—namely, Nova Scotia, New Brunswick and Prince Edward Island, and Newfoundland Conferences.

In the Province of Canada, a few local preachers represented Methodism before 1790; a Mr. Tuffy, of the British Connexion in Quebec, for a time, and Messrs. McCarty, Lyons, and Neal in the upper part of the Province. That year, William Losee, a preacher on trial for the ministry of the Methodist Episcopal Church in the United States, but without a definite appointment, being left "to range at large," came into the St. Lawrence and Bay Quinté country, preached, formed some classes, and bore back with him petitions for his re-appointment. The next year, in 1791, the year the Upper Canada Provincial Act was promulgated, Mr. Losee returned, having been regularly stationed in the Kingston Circuit by the New York Conference. The following year Mr. Losee received deacon's orders, and was returned to the Province by the same authority as before, being also accompanied by an-

other minister in elder's orders—the Rev. Darius Dunham. Mr. Dunham took the Cataraqui Circuit, and Mr. Losee the Oswegotchie. By 1799 there was a Presiding Elder's District, with three Circuits and four preachers. The circuits and incumbents were as follows :—

Bay Quinte—Darius Dunham, P. E.
Oswegotchie—Samuel Coate.
Niagara—James Coleman, Michael Coate.

The preachers for Canada sometimes stood in connection with one American Annual Conference, and sometimes another; or sometimes those in Lower Canada were related to a different Conference from those in Upper Canada, but both were always connected with the Methodist Episcopal Church in the United States until 1812, when the American war broke out. In 1810 a new Conference was organized, called the Genesee Annual Conference, and the Canada preachers were mostly comprehended within its boundaries—Upper Canada always until 1824. At the opening of the Conference year 1812-13, all the preachers in Canada excepting those on the border circuits, Dunham and Stanstead, stood connected with this Conference, and a Presiding Elder's District staff designated to each Province. The stations and preachers for Lower Canada were as follows :—

Nathan Bangs, Presiding Elder.
Montreal—Nathan Bangs.
Quebec—Thomas Burch.
Ottawa—Robert Hibbard.
St. Francis River—Samuel Luckey, Israel F. Chamberlain.

Nathan Bangs, Samuel Luckey, and Israel F. Chamberlain, being American citizens, turned back on account of the war. Robert Hibbard, although an American, having been in the country the year before, and having formed a tender attachment in it, and not likely to be molested, as being far from the lines, remained; but during the first autumn, in a journey made to serve the interests of his previous year's circuit, was drowned in the St. Lawrence, near Montreal. Thomas Burch, who was a British-born subject, came forward to his work, but took the place of Nathan Bangs, in Montreal, as being the most important, and went at first to Quebec occasionally; but after some months he ceased to go altogether, of which the reader will please to take note.

The Rev. Henry Ryan was the Presiding Elder of the Upper Canada District, in charge of seven circuits and twelve preachers. Several of these had been American citizens, but we have no evidence that any of them went out of the Province on that account, during the war, excepting George W. Densmore; but two who had come in from the States, and were regarded as Americans, were not found in the itinerant ranks at its close, although they afterward returned to the work—these were Isaac B. Smith and Joseph Gatchell. Ryan supplied their places by local preachers, and also took charge of Montreal and Ottawa, in Lower Canada, for both of which he provided.

The Quebec Methodists became dissatisfied at their long season of destitution of Gospel ordinances, and applied to the Chairman of the Nova Scotia

District for a supply, and through his representations a minister was sent from the British Conference, the Rev. John B. Strong, who arrived in June, 1814. The larger part of the Society in Montreal, no doubt on account of prejudices created by the war, also desired to be supplied by a preacher from the British Conference. In answer to that request, the Rev. Richard Williams arrived in that city in 1815, about the time that Thomas Burch returned to the United States. The majority of the Society siding with the British missionary he was put in possession of the chapel, under the plea that the funds by which it was principally erected were raised among the Methodists of England. With them it remained. A preacher, however, was provided for the American sympathizing minority, who worshipped in a public hall until the difficulty was settled between the American and the British Conferences, which was not until the year 1820. By that time upon one plea or another, British preachers had established themselves in other parts of Lower Canada, and as far west in Upper Canada as Niagara and St. Catharines, including such intermediate places as Bay Quinté, Kingston, Johnstown, Cornwall and York.

The adjustment of the difficulty at the time above mentioned (1820) was effected by allotting the Upper Province to the American preachers, and the Lower Province to the British, who were respectively under the jurisdiction of the Conference, each of his several country—excepting that a British missionary was allowed to remain in Kingston, because of the soldiers at the fort, and that the American Conference supplied the people on the Lower Canada side of the Ottawa river. For a period of twelve years, or until 1832, there was no attempted disturbance of this arrangement, each regarding the other as a co-ordinate Methodist Church on its own specified ground. Mr. Wesley's old maxim was re-affirmed, namely, "Methodism is one all the world over."

Four years after—that is to say, in 1824—the Upper Canada work, consisting of thirty-five ministers and preachers, and six thousand one hundred and fifty members, was placed under an Annual Conference of its own. After a series of discussions and agitations, the Annual Conference (intending to retain the Episcopal form of Methodism in Upper Canada), principally for *civil* and *national reasons*, asked for a peaceable separation from the parent Connexion in the United States. This was finally consented to at the General Conference in 1828, and in the following October the Canada Conference organized itself into a "METHODIST EPISCOPAL CHURCH IN CANADA." Although its constitution provided for a bishop, and three at least were elected, neither of them accepted the office, or was ordained. The functions of the General Superintendency, except ordinations, were performed by the Rev. William Case, who was appointed to that office *pro tempore.*

After the lapse of four years—that is to say, in 1832—the British Conference, believing that their compact with the American Conference about territorial lines was dissolved by the Canada Church having gone out from under its jurisdiction, and that the Provincial Church had more missionary ground than it had men and means to cultivate, as shown by their appealing to the English public for funds to carry on its expanding Indian Missions, determined to oc-

cupy any openings in the Upper Province that presented themselves. To discover where such openings were, one of the missionary secretaries, the Rev. Robert Alder, was sent out as a deputation to make enquiry. He was invited to remain and confer with the approaching session of the Canada Conference, which sat in Hallowell, now Picton, in the month of August, 1832. The deliberations between him and the Conference led to the proposal of preliminary Articles of Union with the British Conference. A delegate was sent to England, and with slight modifications, which were all in favour of Canada, the Articles were accepted by the British Conference, and were accompanied in their return by two of its eminent ministers. The union was finally ratified in York, now Toronto, in the month of October, 1833.

The arrangement embraced the change of the Church's name from "METHODIST EPISCOPAL" to "WESLEYAN METHODIST;" the substitution of an Annual Presidency for a life-long Episcopacy; the compression of two orders into one; the discontinuation of the ordination of local preachers, and the substitution of a Local Preachers' Meeting for a District Conference. The missions were placed in a more immediate connection with the British Conference, which was responsible for the funds necessary for carrying them on, the sums raised in Canada for missionary purposes being considered as auxiliary to those of the "British Wesleyan Missionary Society." These, with some minor details, were carried, after carefully observing all the required provisos, by constitutional majorities, both in the Annual and General Conferences, and finally by a unanimous rising vote in the Conference of 1833. The Rev. George Marsden, of the British Conference, became the first Wesleyan President; and the Rev. Joseph Stinson, appointed by the same authority, was installed as Superintendent of Missions. All the details which affected the laity and local preachers, which had to be submitted to the Quarterly Conferences, received the required majority of suffrages to make them constitutionally valid during the year 1833–34, and the new Discipline was immediately published. This Union measure, however, gave occasion to some dissatisfied persons—mostly local preachers at first—within the next two or three years, to enter into a new organization, adopting the old name, and claiming to be the original "Methodist Episcopal in Canada," whose name and constitution had been legally changed into that of the "Wesleyan Methodist Church in Canada."

After the lapse of some years—that is to say, in 1840—the British Conference withdrew from its co-operation with the Canada Conference, and remained in a state of separate operation seven years, but the form and name of the Wesleyan Methodist Church remained intact with the Canada Conference during the period referred to. In 1847 the union was restored, substantially, in its old form, and the two classes of Wesleyan Methodist Societies were consolidated. In 1854, by special arrangement between the British and Canadian Conferences, the Lower Canada District and the Hudson's Bay Missionary District, both of which had stood in immediate connection with the British Wesleyan Conference, became part and parcel of the "Wesleyan Methodist Church in Canada."

In 1874, the Conference of the Wesleyan Methodist Church in Canada,

the Wesleyan Conference of Eastern British America, and the Canada Conference of the Methodist New Connexion Church, after some months of negotiation, organized themselves into one united body under the name and style of the "METHODIST CHURCH OF CANADA," dividing the work into six Annual Conferences—namely, "London," "Toronto," "Montreal," "Nova Scotia," "New Brunswick and Prince Edward Island," and "Newfoundland," with a delegated General Conference to meet quadrennially, and to consist of equal numbers of ministerial and lay delegates.

The past of Methodism has been a grand success, for it has been a constant exhibition of the "glorious Gospel of Christ." Its triumphs will culminate amid the effulgence of the latter-day glory. For His is the kingdom, the power and the glory, forever and ever. Amen.

JOHN CARROLL.

RIVERSIDE, TORONTO, *June*, 1880.

CONTENTS.

BOOK I.

PREFATORY.

1. Dedication.
2. Commendatory. By Rev. John Carroll, D.D.
3. Conference Resolutions.
4. Explanation of Abbreviations.
5. Preface.
6. Epitome of the History of Methodism in the British North American Provinces. By Rev. Dr. Carroll.

PART I.

THE METHODIST EPISCOPAL CHURCH IN CANADA, 1791 TO 1833, AND THE WESLEYAN METHODIST CHURCH IN CANADA, 1833 TO 1874.

1. Record of Methodist Episcopal Conferences.
2. Record of Wesleyan Methodist Conferences.
3. New York and Genesee Conferences—Statistics of their Work in Canada, 1791 to 1823.
4. The Canada Conference Statistics, 1824 to 1828.
5. The Methodist Episcopal Church in Canada Statistics, 1829 to 1832.
6. The Wesleyan Methodist Church Statistics, 1833 to 1874.
7. Tabular Statement of Connexional Funds, 1833 to 1874.
8. Names of 198 Ministers connected with the Methodist Episcopal Church in Canada, from 1790 to 1833, classified and arranged under the year in which their ministry began.
9. Alphabetical Arrangement of Ministers and Probationers for the Ministry connected with the Methodist Episcopal Church in Canada, 1790 to 1833, showing Circuits travelled, etc.
10. Names of 1,045 Ministers and Probationers for the Ministry connected with the Wesleyan Methodist Church in Canada, 1833 to 1874, classified and arranged under the year in which their ministry began.
11. Alphabetical Arrangement of Ministers and Probationers for the Ministry connected with the Wesleyan Methodist Church in Canada, 1833 to 1874, showing Circuits travelled, etc.
12. Alphabetical Arrangement of all the Circuits, Stations, and Missions of Canadian Methodism, 1791 to 1874, showing what Ministers have laboured thereon, Members, etc.
13. The Missions of the Canada Wesleyan Conference, with Names of all the Missionaries, etc.

    i. Indian Missions in Ontario and Quebec.
    ii. Missions in the Hudson's Bay Territory.
    iii. Missions to the French.
    iv. Missions in British Columbia.
    v. Missions to the Germans.
    vi. Missions in Manitoba.
    vii. Missions in Japan.

14. Alphabetical List of the Districts into which the Canada Wesleyan Conference has been divided, showing who have been Chairmen and Financial Secretaries, also the Number of Members for each year.

PART II.

The Wesleyan Methodist Church in Eastern British America.

1. Record of Conferences, 1855 to 1874.
2. Tabular Statement of Ministers, Members, and Sabbath Schools.
3. Tabular Statement of Connexional Funds.
4. Names of 344 Ministers and Probationers for the Ministry connected with Methodism in Eastern British America, 1765 to 1874, classified and arranged under the year in which their ministry began.
5. Alphabetical Arrangement of Ministers and Probationers for the Ministry, 1765 to 1874, showing Circuits travelled, etc.
6. Alphabetical Arrangement of all the Circuits and Missions, 1855 to 1874.
   i. The Work in Nova Scotia, New Brunswick, Prince Edward Island, Cape Breton, and Bermuda, showing what Ministers have laboured on each Circuit, Number of Members, and Amounts contributed to the Connexional Funds for each year from 1855 to 1874.
   ii. The Work in Newfoundland, showing what Ministers have laboured, etc.
7. Alphabetical List of Districts, showing who have been Chairmen and Financial Secretaries, also the Membership.

PART III.

The Methodist New Connexion Church in Canada, 1829 to 1874.

1. The Canadian Wesleyan Conferences, 1835 to 1841.
2. The New Connexion Conferences, 1842 to 1874.
3. Tabular Statement of Ministers, Members, and Funds.
4. Names of 310 Ministers connected with New Connexion Methodism, 1829 to 1874, classified and arranged under the year in which their ministry began.
5. Alphabetical Arrangement of Ministers and Probationers for the Ministry, 1829 to 1874.
6. Circuits and Missions, Alphabetically Arranged, showing what Ministers have been Stationed thereon, Number of Members for each year, and Contributions for Connexional Funds.
7. List of Districts, showing Names of Chief Officers.

BOOK II.

PART I.

Section I.—*The General Conference.*
Its Composition and Work.
The General Conference of 1874.
Its Officers.
Its Statistics.
The General Conference of 1878.
Its Officers.
Its Statistics.
Synopsis of Mission Work.
List of Delegates—Ministerial.
List of Delegates—Laymen.

SECTION II.—*Methodist Periodicals.*

1. "The Christian Guardian."
   Its Jubilee Editorial and Song.
   Its List of Editors, 1829 to 1880.
2. "The Wesleyan."
   List of Editors.
3. "The Evangelical Witness."
   List of Editors.
4. "The Methodist Magazine."
5. "The Sunday School Banner."
6. "The Sunday School Guardian."
7. "Pleasant Hours."
8. "The Sunbeam."

SECTION III.—*Book and Publishing Establishments.*

1. Toronto.
2. Halifax.
3. Montreal.

SECTION IV.—*Educational Institutions.*

1. Victoria College.
   Its Presidents.
   " Faculty, 1841 to 1880.
   " Statistics.
   " Graduates in Arts and Science.
   " Graduates in Medicine.
   " Graduates in Law.
   " Graduates in Divinity.
   Collegiate Institute.
   Jackson Society.
   Literary Association.
   Philosophical Society.
   Science Association.
2. Hamilton Wesleyan Female College.
   Its Governors and Faculty of Instruction.
   " Graduates, 1863 to 1880.
3. Mount Elgin Industrial Institution.
4. Stanstead Wesleyan College.
   Its Governors and Faculty of Instruction.
   " Graduates.
5. Ontario Ladies' College.
   Its Faculty of Instruction.
   " Graduates.
6. Theological College, Montreal.
7. Mount Allison Wesleyan College.
   Its Faculty of Instruction.
   Degrees Conferred.
   Its Graduates.
8. Mount Allison Wesleyan Male Academy.
9. Mount Allison Wesleyan Female Academy.
10. Manitoba Wesleyan Institute.
11. Methodist Academy, St. John's, Newfoundland.
12. Methodist Grammar School, Carbonear, Newfoundland.

PART II.

The Toronto Conference.

1. Sessions of Conference.
2. Statistics of Conference.
3. Names of its 435 Ministers and Probationers for the Ministry, classified and arranged under the year in which their ministry began.
4. Alphabetical Arrangement of the Ministers connected with the Conference, showing on what Circuits they have laboured, etc.
5. The Circuits and Missions, showing what Ministers have laboured thereon, the Number of Preaching Places, Number of Members, and the Sums Contributed for the several Connexional Funds for each year from 1874 to 1880.
6. The Missionary Districts of the Conference, showing the Names of the Missionaries, Number of Members, Amounts contributed to the Mission Fund, and the Sum granted for the Support of the several Missions from the Mission Fund.
   - i. The Algoma District.
     Its Statistics.
   - ii. The British Columbia District.
     Its Statistics.
   - iii. The Indian Missions.
     Statistics of Indian Work.
   - iv. The Japan District.
     Its Statistics.
   - v. The Mission Field of the North-West.
     Statistics of Red River and Saskatchewan Districts.
7. The Districts of the Conference, showing who have been Chairmen and Financial Secretaries, also the Number of Members, 1874 to 1880.

PART III.

The London Conference.

1. Sessions of Conference.
2 Statistics of Conference.
3. Names of its 403 Ministers and Probationers for the Ministry, classified and arranged under the year in which their ministry began.
4. Alphabetical Arrangement of the Ministers connected with the Conference, showing on what Circuits they have laboured, etc.
5. Circuits and Missions, showing what Ministers have laboured thereon, the Number of Preaching Places, Number of Members, and the Sums Contributed for the several Connexional Funds.
6. Indian and German Missions, showing the Names of Missionaries, Number of Members, etc.
7. Districts of the Conference, showing who have been Chairmen and Financial Secretaries, also Number of Members for each year.

PART IV

The Montreal Conference.

1. Sessions of Conference.
2. Statistics of Conference.
3. Names of its 273 Ministers and Probationers for the Ministry, classified and arranged under the year in which their ministry began.
4. Alphabetical Arrangement of the Ministers, showing on what Circuits they have laboured, etc.

5. The Circuits and Missions, showing what Ministers have laboured thereon, Number of Members, etc.
6. French and Indian Missions, showing the Names of Missionaries, Number of Members, etc.
Statistics of French and Indian Work.
7. German Missions.
Statistics of German Work.
8. Districts of the Conference, showing who have been Chairmen and Financial Secretaries, and Number of Members for each year.

PART V.

The Nova Scotia Conference.

1. Sessions of Conference.
2. Statistics of Conference.
3. Names of its 133 Ministers and Probationers for the Ministry, classified and arranged under the year in which their ministry began.
4. Alphabetical Arrangement of the Ministers, showing on what Circuits they have laboured, etc.
5. Circuits and Missions, showing what Ministers have laboured thereon, Number of Members, etc.
6. Districts of the Conference, showing who have been Chairmen and Financial Secretaries, also Number of Members.

PART VI.

The New Brunswick and Prince Edward Island Conference.

1. Sessions of Conference.
2. Statistics of Conference.
3. Names of its 115 Ministers and Probationers for the Ministry, classified and arranged under the year in which their ministry began.
4. Alphabetical Arrangement of the Ministers, showing on what Circuits they have laboured, etc.
5. Circuits and Missions, showing what Ministers have laboured thereon, Number of Members, etc.
6. Districts of the Conference, Chairmen and Financial Secretaries.

PART VII.

The Newfoundland Conference.

1. Sessions of Conference.
2. Statistics of Conference.
3. Names of its 59 Ministers and Probationers for the Ministry, classified and arranged under the year in which their ministry began.
4. Alphabetical Arrangement of the Ministers, showing on what Circuits they have laboured, etc.
5. Circuits and Missions, showing what Ministers have been Stationed thereon, Number of Members, etc.
6. Districts of the Conference, Chairmen and Financial Secretaries.

PART VIII.

1. Tabular Record of the Number of Ministers and Members connected with all Branches of Methodism in Canada.
    1. Methodist Church of Canada.
    2. Methodist Episcopal Church in Canada
    3. General Summary.
    4 General Summary of Methodism throughout the World.
2. Tabular Record of Sunday Schools.
3. Necrological Record of Ministers who have Died in connection with their Work in Canada.
    1. Methodist Episcopal, 1791 to 1832.
    2. British Wesleyan, 1832 to 1854.
    3. Wesleyan Methodist, 1833 to 1874.
    4. Eastern British America, 1792 to 1874.
    5. New Connexion Methodist, 1835 to 1874.
    6. Toronto Conference, 1874 to 1880.
    7. London Conference, 1874 to 1880.
    8. Montreal Conference, 1874 to 1880.
    9. Nova Scotia Conference, 1874 to 1880.
    10. New Brunswick Conference, 1874 to 1880.
    11. Newfoundland Conference, 1874 to 1880.
4. Chronological Record of the Chief Historical Events in Canadian Methodism.
5. Index to the Names of the Ministers and Probationers for the Ministry, showing the year in which their ministry began, and the Conference or Conferences with which they may have been associated.
6. Index to the Names of the Circuits and Missions.
7. Index to the Names of the Districts.

PART I.

THE

Methodist Episcopal Church in Canada,

1790 TO 1832;

AND THE

WESLEYAN METHODIST CHURCH IN CANADA,

1833 TO 1874.

RECORD

OF THE

Conferences held in Canada

From 1824 to 1874,

SHOWING THE PLACE WHERE HELD, AND THE NAMES OF THE VARIOUS OFFICERS FOR EACH YEAR.

The term "Conference" was applied by Mr. Wesley, the venerated founder of Methodism, to the first assembly of his fellow-labourers when he met with them to confer on points of doctrine and discipline. It has since been used by all the Methodist organizations in the world. The Conference is composed of all ministers in full connexion. The President and Secretary are elected by ballot annually. The following is a complete record of all the Conferences held in Canada, from the first held in 1824 to 1874, showing the place where held, and the names of its various officers for each year.

I.

METHODIST EPISCOPAL CONFERENCES.

1824 to 1832.

No. of Conf.	Year.	Where held.	Presiding Officer.	Secretary.
1	1824	Hallowell	Bishops George and Hedding	William Case.
2	1825	Saltfleet	Bishop Hedding	William Case.
3	1826	Hamilton (Township)	Bishop George	William Case.
4	1827	Hamilton (City)	Bishop Hedding	William Case.
5	1828	Earnestown	Bishop Hedding	James Richardson.
6	1829	Ancaster	William Case, Genl. Supt. *pro tem*	James Richardson.
7	1830	Kingston and Belleville	William Case, " "	James Richardson.
8	1831	York (Toronto)	William Case, " "	James Richardson.
9	1832	Hallowell	William Case, " "	James Richardson.

Note 1. "At the Conference of 1828, the Methodist Societies in Canada were organized, by and with the consent of the General Conference of the Methodist Episcopal Church in the United States, into a separate and independent Church in Canada; and William Case was appointed its General Superintendent, until the ensuing Annual Conference."—See Annual Minutes, 1828.

Note 2. At the Conference of 1833, a Union was consummated between the English Conference and the Conference of the Methodist Episcopal Church in Canada; hence we have—

II.

WESLEYAN METHODIST CONFERENCES.

1833 TO 1874.

No. of Conf.	Year.	Where held.	President.	Co-Delegate.	Secretary.
10	1833	York (Toronto)	George Marsden		Egerton Ryerson.
11	1834	Kingston	Edmund Grindrod		James Richardson.
12	1835	Hamilton	William Lord		Egerton Ryerson.
13	1836	Belleville	William Lord		William Case.
14	1837	Toronto	Wm. M. Harvard		Egerton Ryerson.
15	1838	Kingston	Wm. M. Harvard		Egerton Ryerson.
16	1839	Hamilton	Joseph Stinson		Egerton Ryerson.
17	1840	Belleville	Joseph Stinson		Egerton Ryerson.
18	1840	Toronto	Thomas Whitehead		John C. Davidson.
19	1841	Toronto	William Ryerson		Anson Green.
20	1842	Picton	Anson Green		Thomas Bevitt.
21	1843	Hamilton	John Ryerson		Alex. McNab.
22	1844	Brockville	Richard Jones		Henry Wilkinson.
23	1845	St. Catharines	Henry Wilkinson		Thomas Bevitt.
24	1846	Kingston	Thomas Bevitt		Hamilton Biggar.
25	1847	Toronto	Robert Alder, D.D.	Matthew Richey, M.A.	James Musgrove.
26	1848	Belleville	James Dixon, D.D.	Matthew Richey, D.D.	George R. Sanderson.
27	1849	Hamilton	Matthew Richey, D.D.	John Ryerson	Conrad Vandusen.
28	1850	Brockville	Matthew Richey, D.D.	John Ryerson	Asahel Hurlburt.
29	1851	Toronto	Enoch Wood	John Ryerson	James Musgrove.
30	1852	Kingston	Enoch Wood	John Ryerson	George R. Sanderson.
31	1853	Hamilton	Enoch Wood	John Ryerson	Wellington Jeffers.
32	1854	Belleville	Enoch Wood	John Ryerson	Isaac B. Howard.
33	1855	London	Enoch Wood	John Ryerson	Samuel D. Rice.
34	1856	Brockville	Enoch Wood	John Ryerson	James Elliott.
35	1857	Toronto	Enoch Wood	John Ryerson	James Spencer.
36	1858	Montreal	Joseph Stinson, D.D.	John Douse	John Borland.
37	1859	Hamilton	Joseph Stinson, D.D.	John Douse	Ephr. B. Harper.
38	1860	Kingston	Joseph Stinson, D.D.	Richard Jones	Kennedy Creighton.
39	1861	Brantford	Joseph Stinson, D.D.	Henry Wilkinson	John Gemley.
40	1862	Belleville	Enoch Wood, D.D.	James Musgrove	William Scott.
41	1863	Quebec	Anson Green, D.D.	John Carroll	James Spencer, M.A.
42	1864	Toronto	W. L. Thornton, M.A.	Samuel D. Rice	William Pollard.
43	1865	London	Richard Jones	Asahel Hurlburt	John Hunt.
44	1866	Montreal	George Scott, D.D.	Wel. Jeffers, D.D.	George Young.
45	1867	Hamilton	James Elliott	Samuel Rose	James Gray.
46	1868	Kingston	W. M. Punshon, M.A.	Lachlin Taylor, D.D.	Charles Lavell, M.A.
47	1869	Toronto	W. M. Punshon, M.A.	George Douglas, LL.D.	Charles Lavell, M.A.
48	1870	Toronto	W. M. Punshon, M.A.	Ephraim Evans, D.D.	Alex. Sutherland.
49	1871	Belleville	W. M. Punshon, M.A.	George R. Sanderson	Alex. Sutherland.
50	1872	Montreal	W. M. Punshon, M.A.	John Borland	William Scott.
51	1873	London	Samuel D. Rice, D.D.	Ephr. B. Harper, M.A.	E. B. Ryckman, M.A.
52	1874	Hamilton	Samuel D. Rice, D.D.	John A. Williams	E. B. Ryckman, M.A.

TABULAR STATEMENT OF THE NUMBER OF MINISTERS AND MEMBERS CONNECTED WITH METHODISM IN CANADA.

1791 TO 1874.

I.—METHODIST EPISCOPAL CHURCH.

1. NEW YORK AND GENESEE CONFERENCES.—STATISTICS OF THEIR CANADIAN WORK.—

1791 TO 1823

Year.	Ministers.	Members.	Increase.	Year.	Ministers.	Members.	Increase.
1791.....	1	.....	.....	1808.....	19	2,360	110
1792.....	1	165	165	1809.....	19	2,540	180
1793.....	2	345	180	1810.....	20	3,177	637
1794.....	3	332	....	1811.....	21	3,237	60
1795.....	4	418	86	1812.....	21	3,293	56
1796.....	4	474	56	1813.....	No report, owing to the war between Great Britain and the U. S.		
1797.....	4	795	321	1814.....			
1798.....	4	809	14	1815.....	16	1,785	....
1799.....	5	866	57	1816.....	18	2,670	885
1800.....	6	936	70	1817.....	20	3,107	437
1801.....	10	1,159	223	1818.....	26	4,731	1,524
1802.....	10	1,502	343	1819.....	27	5,232	501
1803.....	10	1,700	198	1820.....	27	5,470	138
1804.....	10	1,750	50	1821.....	27	5,188	....
1805.....	10	1,787	37	1822.....	28	5,222	34
1806.....	16	2,085	298	1823.....	29	5,315	93
1807.....	17	2,250	165				

2. CANADA CONFERENCES.

1824 TO 1828.

Year.	Ministers.				Members.			
	Effective	Super'd.	Super'y.	Total.	Indians.	Whites.	Total.	Increase.
1824.....	31	5	.....	36	56	6,094	6,150	835
1825.....	34	6	.....	40	104	6,771	6,875	725
1826.....	33	6	.....	39	250	7,251	7,501	526
1827.....	39	5	.....	44	572	8,073	8,645	1,084
1828.....	49	7	.....	56	915	8,763	9,678	1,033

II.—METHODIST EPISCOPAL CHURCH IN CANADA.

1829 TO 1832.

Year.	Ministers.				Members.			
	Effective	Super'd.	Super'y.	Total.	Indians.	Whites.	Total.	Increase.
1829.....	50	3	1	54	1,052	9,179	10,231	553
1830.....	57	5	.....	62	1,153	10,195	11,348	1,117
1831.....	56	9	.....	65	1,233	11,330	12,563	1,215
1832.....	65	8	.....	73	1,090	13,909	14,999	2,436

III.—THE WESLEYAN METHODIST CHURCH.

1833 TO 1874.

Year.	Ministers.				Members.			
	Effective	Super'd.	Super'y.	Total.	Indians.	Whites.	Total.	Increase.
1833	72	9	.....	81	913	15,126	16,039	1,040
1834	72	9	2	83	915	14,015	14,930	....
1835	85	8	2	95	909	14,147	15,056	126
1836	94	11	2	107	1,017	15,027	16,044	988
1837	92	11	.....	103	923	14,530	15,453	....
1838	95	12	.....	107	Included in Totals.	15,328	15,328	....
1839	97	13	.....	110		15,190	15,190	....
1840	102	12	.....	114		16,354	16,354	1,164
1841	99	8	3	110		17,017	17,017	663
1842	107	9	4	120	772	18,706	19,478	2,461
1843	115	10	4	129	792	22,519	23,311	3,833
1844	123	9	7	139	882	22,867	23,749	438
1845	129	10	5	144	876	22,070	22,946	....
1846	143	9	6	158	812	20,745	21,557	....
1847	160	11	9	180	812	20,937	21,749	192
1848	157	13	13	183	1,095	22,717	23,842	2,093
1849	160	12	13	185	1,124	23,144	24,268	426
1850	159	13	13	185	989	24,053	25,042	774
1851	179	12	13	204	1,078	25,135	26,213	1,171
1852	188	12	12	212	1,111	26,474	27,585	1,372
1853	197	14	10	221	1,159	29,165	30,324	2,739
1854	236	18	9	254	1,142	35,181	36,323	5,999
1855	253	19	16	288	1,039	36,846	37,885	1,562
1856	275	21	15	311	1,068	38,847	39,915	2,030
1857	295	26	12	333	1,374	40,553	41,927	2,012
1858	307	29	13	349	1,715	47,308	49,023	7,096
1859	326	32	15	373	1,737	49,932	51,669	2,646
1860	365	39	17	421	1,326	52,308	53,634	1,965
1861	411	44	19	474	1,799	51,765	53,564	....
1862	424	42	21	487	1,841	52,544	54,385	821
1863	446	40	23	509	1,857	54,481	56,338	1,953
1864	467	48	21	536	1,664	53,898	55,562	....
1865	469	51	17	537	1,826	54,569	56,395	833
1866	454	52	21	527	2,251	54,517	56,768	373
1867	452	55	22	529	1,755	56,702	58,457	1,689
1868	462	58	23	543	2,160	58,284	60,444	1,987
1869	499	60	21	580	1,723	60,877	62,600	2,156
1870	498	70	21	589	2,159	62,529	64,688	2,088
1871	527	70	21	618	2,136	64,663	66,799	2,111
1872	570	68	19	657	1,663	67,934	69,597	1,798
1873	589	71	22	682	2,045	68,639	70,684	1,087
1874	599	75	21	695	2,201	71,356	73,557	2,873

TABULAR STATEMENT

OF THE

CONNEXIONAL FUNDS

OF

The Wesleyan Methodist Church,

1833 TO 1874.

Year.	Church Relief Fund.	Contingent Fund.	Educational Fund.	Superannuated Min. Fund.
	$ cts.	$ cts.	$ cts.	$ cts.
1833	.....	$562 88	.....	$1,430 88
1834	.....	432 35	.....	432 35
1835	.....	407 67	.....	727 43
1836	.....	838 23	.....	838 23
1837	.....	573 12	.....	938 18
1838	.....	867 56	.....	946 62
1839	.....	1,081 27	.....	1,190 97
1840	.....	880 87	.....	935 10
1841	.....	914 29	.....	1,148 78
1842	.....	1,062 42	.....	1,275 16
1843	.....	1,072 92	.....	1,510 13
1844	.....	1,135 70	.....	1,650 96
1845	.....	1,254 16	.....	1,660 85
1846	.....	1,598 37	.....	1,791 99
1847	345 62	1,821 34	.....	1,518 13
1848	552 54	4,392 40	.....	1,788 42
1849	630 65	4,705 65	.....	2,023 93
1850	812 32	4,825 43	.....	2,199 42
1851	855 23	5,288 04	.....	2,437 07
1852	954 50	5,187 78	.....	2,435 46
1853	1,040 26	5,347 21	.....	3,944 99
1854	1,199 08	5,798 73	.....	4,439 52
1855	1,402 05	6,291 04	802 02	4,579 87
1856	1,752 52	6,878 61	1,176 15	5,901 79
1857	1,811 65	7,263 14	1,187 48	6,025 58
1858	1,592 50	6,127 26	1,137 21	7,345 33
1859	1,450 62	5,531 87	1,104 59	9,103 14
1860	1,459 89	5,475 96	1,126 00	7,091 97
1861	1,464 00	5,537 21	1,242 18	9,513 51
1862	1,532 91	5,682 26	1,252 07	9,056 85
1863	1,583 83	5,721 09	1,275 39	8,817 16
1864	1,672 00	6,133 92	1,319 10	10,504 38
1865	1,642 38	5,785 35	1,269 54	10,788 48
1866	1,575 58	6,107 92	1,265 88	12,780 50
1867	1,867 29	6,634 40	1,494 72	13,387 77
1868	2,249 00	7,063 73	1,537 44	15,789 32
1869	2,239 26	7,582 62	1,845 77	22,842 11
1870	2,513 83	7,582 51	2,372 27	19,065 34
1871	2,520 00	7,873 64	1,508 02	26,197 08
1872	2,763 53	8,270 51	2,969 79	24,045 40
1873	2,929 59	8,118 54	2,740 18	29,343 30
1874	3,050 56	7,979 26	2,954 36	27,657 65

NAMES

OF

MINISTERS & PROBATIONERS FOR THE MINISTRY

WHO LABOURED IN CONNECTION WITH THE

Methodist Episcopal Church in Canada,

From 1790 to 1832,

CLASSIFIED AND ARRANGED UNDER THE YEAR IN WHICH THEIR MINISTRY BEGAN.

Note.—A blank after the name indicates connection with the Conference at the time of the Union in 1833. The figures in the column after the name show the year in which his ministry in Canada ceased; the letters indicating the cause, thus—D. died; EX. expelled; LOC. located; U. S. removed to the United States.

1783.		
1 Whitehead, Thomas		
1788.		
2 Dunham, Darius	LOC.	1800
1789.		
3 Losee, William	LOC.	1793
1791.		
4 Coleman, James	U. S.	1800
1793.		
5 Woolsey, Elijah	U. S.	1796
6 Wooster, Hezekiah C.	D.	1798
1794.		
7 Brumley, Daniel	U. S.	1816
8 Coate, Samuel	LOC.	1810
9 Robinson, John	LOC.	1804
1795.		
10 Coate, Michael	U. S.	1799
11 Jewell, Joseph	U. S.	1803
12 Keeler, Sylvanus	LOC.	1807
1796.		
13 Vannest, Peter	U. S.	1804
1797.		
14 Sawyer, Joseph	LOC.	1810
1799.		
15 Chichester, Elijah	U. S.	1804
16 Herron, James	U. S.	1801
1800.		
17 Anson, William	U. S.	1806
18 Merwin, Samuel	U. S.	1804
19 Morris, Caleb	U. S.	1802
20 Pickett, Daniel	LOC.	1809
21 Ryan, Henry	LOC.	1827
1801.		
22 Aikens, James	U. S.	1802
23 Bangs, Nathan	U. S.	1808
24 Clark, Laban	U. S.	1804
25 Crowell, Seth	U. S.	1803
26 Draper, Samuel	U. S.	1802
27 Ruter, Martin	U. S.	1805
1802.		
28 Howe, Samuel	U. S.	1805
29 Madden, Thomas		
30 Tompkins, Nehemiah U.	U. S.	1803
1803.		
31 Bishop, Luther	U. S.	1808
32 Cochran, Samuel	U. S.	1809
33 Harris, Reuben	U. S.	1807
34 Pearce, Gershom	U. S.	1808
1805.		
35 Burch, Thomas	U. S.	1815
36 Case, William		

1805.—(*Continued.*)

37	Perry, Robert	LOC.	1811
38	Prindel, Andrew		
39	Samson, Joseph	U. S.	1812
40	Scull, Joseph	U. S.	1812
41	Walker, Levi	LOC.	1808

1806.

42	Ayer, Philip	U. S.	1807
43	Mitchell, James	U. S.	1815
44	McCracken, George	LOC.	1810
45	Snyder, William	LOC.	1809
46	Sykes, Oliver	U. S.	1809

1807.

47	Holmes, Ninian	LOC.	1814
48	Hulbert, Cephas	LOC.	1810
49	Lockwood, Joseph	LOC.	1811
50	Pattie, Elias	U. S.	1811
51	Smith, Isaac B	LOC.	1829
52	Snow, William	U. S.	1810
53	Sornborger, Stephen	EX.	1812
54	Virgin, Charles	U. S.	1807

1808.

55	Freeman, Daniel	LOC.	1811
56	Hibbard, Robert	D.	1812
57	Lambert, Chandly	U. S.	1810
58	Reynolds, John	LOC.	1813
59	Rhodes, John	U. S.	1816
60	Whiting, Lansford	U. S.	1810

1809.

61	Densmore, Geo. W	U. S.	1812
62	Smith, Bela	U. S.	1811
63	Streeter, Elisha	U. S.	1810

1810.

64	Bennett, Leonard	U. S.	1813
66	Cooper, Edward	LOC.	1814
66	Covenhoven, Peter	LOC.	1813
67	Dennett, Joseph	U. S.	1812
68	Garlick, Heman	U. S.	1811
69	Gatchell, Joseph		
70	Minor, Timothy	U. S.	1812
71	Sabin, Benjamin	U. S.	1817

1811.

72	Addoms, John T	U. S.	1814
73	Burdock, Enoch	LOC.	1813
74	Hopkins, Silas	LOC.	1813
75	Lewis, John	LOC.	1817
76	Luckey, Samuel	U. S.	1813

1812.

77	Evarts, Renaldo M	U. S.	1820
78	Hickox, Joseph	LOC.	1820
79	Ross, William	U. S.	1813

1813.

80	Chamberlain, Israel	U. S.	1818
81	Culp, David	LOC.	1825
82	Hamilton, John	U. S.	1817
83	Jones, Peter		
84	Reeder, Nathaniel	U. S.	1819
85	Warren, Elijah	LOC.	1818
86	Youmans, David		

1814.

87	Adams, Ezra		
88	Adams, Zenas	U. S.	1819
89	Barlow, William	U. S.	1818
90	Bowen, Elias	U. S.	1819
91	Chamberlain, Wyatt		
92	Peirce, Thomas C	U. S.	1818
93	Wilson, Shipley W	U. S.	1817

1815.

94	Arnold, John	U. S.	1816
95	Brown, William		
96	Davis, Alpheus	U. S.	1819
97	Dempster, John	U. S.	1817
98	Goodwin, Timothy	U. S.	1821
99	Plumbly, Daniel	U. S.	1817

1816.

100	Byam, John W	U. S.	1818
101	Cannon, Ibri	U. S.	1821
102	Covell, James	U. S.	1820
103	Ferguson, George		
104	Jones, William	U. S.	1822
105	McGee, Thomas	U. S.	1818
106	Scarritt, Josiah A	U. S.	1819
107	Shepherdson, Daniel	U. S.	1825
108	Torry, Alvin	U. S.	1828

1817.

109	Belton, Samuel		
110	Jackson, James	EX.	1829
111	Peal, J. Griggs	D.	1822
112	Reed, Fitch	U. S.	1822
113	Seager, Aurora	D.	1819
114	Swazey, Caleb	LOC.	1819
115	Tuke, John	LOC.	1820
116	Wilson, James		

1818.

117	Dixon, Truman	U. S.	1821
118	Flint, Calvin M	U. S.	1823
119	Haskel, Squire B	U. S.	1821
120	Jeffers, Robert	LOC.	1822
121	Mack, Wilbur	LOC.	1819
122	Norris, Samuel	U. S.	1820
123	Rundle, William W	U. S.	1820

1819.

124	Boardman, Elijah	U. S.	1821
125	Demorest, Thomas	LOC.	1827
126	Metcalf, Franklin		
127	Smith, Kenneth McK	LOC.	1826
128	Spore, David C	U. S.	1822

1820.

129	Crandell, Phineas	U. S.	1821
130	Healy, Ezra		
131	Ryerson, John		
132	Smith, Philander		
133	Williams, Wm. H		

1821.

134	Ryerson, William		
135	Waldron, Solomon		
136	Wright, David		

1822.

137	Attwood, Joseph	U. S.	1825
138	Castle, Joseph	U. S.	1824
139	Corson, Robert		
140	Irvine, Alex		
141	Parker, John	U. S.	1824
142	Slater, William	D.	1829
143	Wood, Charles		

1823.

144	Griffis, William		
145	Heyland, Rowley		
146	Messmore, Joseph		
147	Poole, Jacob	LOC.	1831
148	Stoney, Edmund		

1824.

149	Bissell, George		
150	Black, John		
151	Breakenridge, David	LOC.	1827
152	Green, Anson		
153	McMullen, Daniel		
154	Richardson, James		
155	Ryerson, Egerton		
156	Sovereign, George		

1825.

157	Jones, Peter (Kakewaquonaby)		
158	Jones, Richard		
159	Martin, Timothy	LOC.	1826
160	Poole, George		

1826.

161	Allison, Cyrus R.		
162	Beatty, John		
163	Farr, George	LOC.	1829
164	Phelps, Richard		
165	Whiting, Matthew		

1827.

166	Adams, Alvah		
167	Attwood, John S.		

1827.—(*Continued.*)

168	Bevitt, Thomas		
169	Biggar, Hamilton		
170	Carroll, John		
171	Davidson, John C.		
172	Evans, Ephraim.		
173	Huston, John H.		
174	Norris, James		

1828.

175	Armstrong, John		
176	Huntingdon, Simon		
177	Hurlburt, Asahel		
178	Ryerson, George	LOC.	1831
179	Shaler, Henry.		
180	Smith, William		

1829.

181	Currie, James		
182	Miller, Gilbert		
183	Patrick, William		
184	Van Dusen, Conrad		

1830.

185	Bailey, John		
186	Brock, James.		
187	Church, Levius S	LOC.	1831
188	Dean, Horace		
189	Evans, James		

1831.

190	Baxter, John		
191	Musgrove, James		
192	Ryerson, Edwy M.		
193	Shepherd, Edmund		
194	Warner, Lewis		
195	Wilkinson, Henry		

1832.

196	Holtby, Matthias		
197	McNab, Alexander		
198	Sunday, John		

NOTE.—Of the above 198 Ministers and Preachers—

38 Located after spending a short term in the work ;
80 Returned to the work in the United States ;
2 Were expelled ;
5 Died ; and
73 Remained in the Canadian work and participated in the Union of 1833.—See Wesleyan Conference for their subsequent record.

ALPHABETICAL ARRANGEMENT

OF

MINISTERS & PROBATIONERS FOR THE MINISTRY

CONNECTED WITH THE

Methodist Episcopal Church in Canada,

FROM 1790 TO 1833.

IN this list will be found the names of all the Ministers and Probationers for the Ministry who laboured in Canada under the direction of the Methodist Episcopal Church in the United States from the year 1790 to the formation of the Canada Conference in the year 1824, and of the Canada Conference from the year 1824 to the year 1833, when, by the Articles of Union, they became a part of the Wesleyan Methodist Church; showing the Circuits or Missions to which they were appointed, the date of beginning their ministry, time of ordination, official position, etc.

A.

ADAMS, ALVAH.

1827	C.	Matilda.
28	R. *on* T.	Mississippi.
29		Perth.
30	OR. D.	Bonchire.
31		Bytown.
32		Bytown.
33		See Wes. Conf.

ADAMS, EZRA.

1814	C.	Ancaster and Long Point.
15	R. *on* T.	Bay of Quinte.
16		Bay of Quinte.
17		Hallowell.
18		Ottawa.
19	OR. D.	Ottawa.
20		Thames.
21		Thames.
22		Niagara.
23		Niagara.
24 to 29		Located.
30		Yonge Street.
31, 32	P. ELD.	London District.
33		See Wes. Conf.

ADAMS, ZENAS.

1814	R. *on* T.	New Haven, U.S.
15		New Haven, U.S.
16	OR. D.	Danville.
17		Danville.
18	OR. E.	Stanstead and St. Francis.
19		Unity, Vt.
20 to 25		Superannuated.
26		Salisbury.
27		Salisbury.
28		Salisbury.
29		Located.

NOTE.—In 1833 he was placed in charge of the Toronto Circuit. During that Conference year he died, in the 58th year of his age.

ADDOMS, JOHN T.

1811	C.	Malone, N. Y.
12	R. *on* T.	Dunham.
13	OR. D.	Dunham.
14		N.Y. Conference.
15		Located.

AIKENS, JAMES.

1801	R. *on* T.	Oswegotchie.
2 to 22		United States.

Died August 9th, 1823, aged 43 years.

ALLISON, CYRUS RICHMOND.

1826	C.	Matilda.
27	R. *on* T.	Augusta.
28		Ottawa.
29	OR. D.	Ottawa.
30		Yellowhead and Matchedash.
31		Rideau.
32		Agent Upper Canada Acad.
33		See Wes. Conf.

ANSON, WILLIAM.

1800	R. *on* T.	Bay of Quinte.
1		Oswegotchie.
2	OR. D.	Grand Isle.
3		Vergennes.
4		Home District.

1805 OR. E.... Pittsfield.
6 to 22 ..... United States.
23 to 48 ..... Sup'd Troy Conference.

Died, July 17th, 1848, aged 80 years.

ARMSTRONG, JOHN.

1828 C. ..... Niagara.
29 R. *on* T.. Toronto T'p.
30 ..... Dumfries.
31 ..... Long Point.
1832 ..... Nelson.
33 ..... See Wesleyan Conference.

ARNOLD, JOHN.

1815 R. *on* T.. St. Lawrence.
16 to 31 ..... United States.
32 to 65 SUP'D. Oneida, U.S.

ATTWOOD, JOHN S.

1827 R. *on* T.. Belleville.
28 ..... Belleville.
29 R. F. C.. Lake Simcoe.
1830 OR. D.... Ancaster.
31 ..... Dumfries.
32 ..... Dumfries.
33 ..... See Wes. Conf.

ATTWOOD, JOSEPH.

1822 R. *on* T.. United States.
23 ..... Smith's Creek.
24 OR. D.... Yonge Street and York.
25 ..... Rem. to U. S. Located 1836.

AYER, PHILIP.

1806 R. *on* T.. Stanstead.
7 ..... Rem. to U. S. Located 1836.

B.

BAILEY, JOHN.

1830 R. *on* T.. London.
31 ..... London.
32 ..... Oxford.
33 ..... See Wes. Conf.

BANGS, NATHAN, D.D.

1801 C. ..... Niagara and Long Point.
2 R. *on* T.. Bay Quinte and Home District.
3 ..... Bay Quinte and Home District.
4 OR. D. Thames, 3 mo.
4 OR. E. Niagara, 9 mo.
5 ..... Oswegotchie.
6 ..... Quebec, 3 mo.
6 ..... Montreal, 9 mo.
7 ..... Montreal.
8 ..... Deleware, N.Y.
9 ..... Albany, N.Y.

NOTE.—In 1808 he was a delegate to the General Conference, and with the exception of 1848 was a delegate to every General Conference until 1856. In 1820 he was elected Book Agent, and in 1824 re-elected to the same. In 1828 he was elected Editor of the *Christian Advocate*. In 1836, Missionary Secretary. In 1838 he published a history of the Methodist Episcopal Church, in four volumes; he was also the author of several important works. In 1850 he visited the Canada Wesleyan Conference as the representative of the General Conference of the Methodist Episcopal Church in the United States.

He died May 3rd, 1862, aged 84 years.

BARLOW, WILLIAM.

1814 R. *on* T.. Genesee Conf.
15 ..... Genesee Conf.
16 OR. D.... Genesee Conf.
17 ..... Montreal.
18 ..... Returned to U. S. Withdrew 1821.

BAXTER, JOHN.

1831 C. ..... Westminster.
32 R. *on* T.. Hallowell.
33 ..... See Wes. Conf.

BEATTY, JOHN.

1826 C. ..... Yonge Street.
27 C. ..... Yonge Street.
28 R. *on* T.. Newmarket and Lake Simcoe.
29 ..... Belleville.
30 OR. E.... Belleville.
31 Agent Upper Canada Acad.
32 ..... Agent Upper Canada Acad.
33 ..... See Wes. Conf.

BELTON, SAMUEL.

1817 C. ..... Ostego, N.Y.
18 R. *on* T.. Detroit.
19 ..... York.
20 ..... Westminster.
21 OR. D.... Hallowell.
22 OR. E.... Smith's Creek.
23 ..... Smith's Creek.
24 ..... Belleville.
25 ..... Mississippi and Perth.
26 ..... Bay Quinte.
27 ..... Bay Quinte.
28 ..... Fort George.
29 ..... Fort George.
30 ..... Westminster.
31 ..... Ancaster.
32 ..... Nelson.
33 ..... See Wes. Conf.

BENNETT, LEONARD.

1810 R. *on* T.. Grantham, N.Y.
11 ..... Bridgewater, N.Y.
12 OR. D.... Stanstead.
13 ..... United States.
35 SUP'D. .. New Hampshire Conference.

Died in 1846, aged 60 years.

BEVITT, THOMAS.

1827 ..... United States.
28 ..... United States.
29 C..... Kingston.
30 R. *on* T.. Hallowell.
31 ..... Hallowell.
32 ..... Belleville.
33 ..... See Wes. Conf.

BIGGAR, HAMILTON.

1827 C. ..... Cavan and Rice Lake.
28 R. *on* T.. Cavan and Rice Lake.
29 ..... Hallowell.
30 OR D. ... Whitby.
31 ..... London.
32 ..... Westmister.
33 ..... See Wes. Conf.

BISHOP, LUTHER.

1803 R. *on* T.. Oswegotchie.
4 ..... Niagara and Long Point.
5 OR. D. .. Long Point.
6 ..... Smith's Creek.
7 OR. E. .. Bay Quinte.
8 to 13 ..... United States.
14 ..... Located.

BISSELL, GEORGE.

1824 R. *on* T. . Ottawa.
25 ..... Rice Lake.
26 OR. D. .. Hull.
27 ..... Rideau.
28 OR. E.... Augusta.
29 ..... Bay Quinte.
30 ..... Bay Quinte.
31 ..... Yonge Street.
32 ..... Toronto and Credit.
33 ..... See Wes. Conf.

BLACK, JOHN.

1824 C. ..... Cornwall.
25 R. *on* T. . Cobourg.
26 ..... Cobourg.
27 OR. D.... Toronto T'p.
28 ..... Perth.
29 ..... Mississippi.
30 OR. E.... Cornwall.
31 ..... Augusta.
32 ..... Ottawa.
33 ..... See Wes. Conf.

BOARDMAN, ELIJAH.

1819 R. *on* T. . Smith's Creek.
20 ..... Cornwall.
21 ..... Rem. to U. S. Expelled 1833.

BOWEN, ELIAS, D.D.

1814 to 17 ..... Genesee Conf.
1818 ..... Montreal.
19 to 56 ..... United States.
57 to 69 SUP'D .. Oneida Conf.

NOTE.—For 24 years he was a Presiding Elder. He was a Delegate to seven General Conferences. In 1870 he united with the Free Methodists. He died Oct. 25th, 1871, aged 80 years.

BREAKENRIDGE, DAVID.

1824 R. *on* T. . Smith's Creek.
25 ..... Cobourg.
26 ..... Belleville.
27 ..... Located.

BROCK, JAMES.

1830 C. ..... Rideau.
31 R. *on* T. . Bonchire.
32 ..... Mississippi.
33 ..... See Wes. Conf.

BROWN, WILLIAM.

1815 R. *on* T. . Niagara.
16 ..... Montreal.
17 OR. D. .. Cornwall.
18 ..... Retired—ill health.
19 ..... In charge of a Circuit.
20 to 28 SUP'Y .. Rideau.
29 P. ELD... Rideau District.
30 P. ELD... Rideau District.
31 SUP'Y. .. Smith's Falls.
32 SUP'Y. .. Smith's Falls.
33 ..... See Wes. Conf.

BRUMLEY, DANIEL.

1794 R. *on* T. . Pittsfield, U. S.
95 ..... Greenwich, U. S.
96 OR. D.... Pomfret.
97 ..... Granville.
1798 OR. E. .. Needham.
99 to 1814 ..... New England.
15 ..... Montreal.
16 ..... Rem. to U. S.

BURDOCK, ENOCH.

1811 R. *on* T. . Long Point.
12 ..... Long Point.
13 ..... Located.

BURCH, THOMAS.

1805 R. *on* T. . Millford, U. S.
6 ..... St. Martins, U. S.
7 OR. D. .. Dauphin, U. S.
8 ..... Dauphin, U. S.
9 OR. E. .. Lancaster.
10 ..... Philadelphia.
11 ..... Philadelphia.
12 ..... Montreal.
13 ..... Montreal.
14 ..... Montreal.
15 to 34 ..... United States.
35 to 49 SUP'D .. New York Conf.

Died August 22nd, 1849, aged 71 years.

BYAM, JOHN WESLEY.

1816 R. *on* T. . Ontario, N. Y.
17 ..... Niagara.
18 ..... Located.

NOTE.—In 1834, as one of the men dissatisfied with the Union of 1833, he assisted in the organization of the present Methodist Episcopal Church of Canada.

C.

CANNON, IBRI.

1816 to 19 ..... United States.
20 ..... Dunham, C. E.
21 ..... United States. Located 1844.

Died at Troy, N.Y., June 15th, 1866, aged 83 years.

CARROLL, JOHN.

1827 C. ..... Toronto Tp. four months.
28 C. ..... Belleville.
29 R. *on* T. . Cobourg.
30 ..... Perth.
31 R. F. C. . Perth.
32 ..... Ottawa and Bytown.
33 ..... See Wes. Conf.

CASE, WILLIAM.

1805 R. *on* T. . Bay Quinte.
6 ..... Oswegotchie.
7 OR. D. .. Ulster, N.Y.
8 OR. E.... Ancaster.
9 ..... Detroit.
10 P. E.... Cayuga Dist. U.S.
11 P. E.... Cayuga Dist. U.S.
12 P. E.... Oneida Dist.
13 P. E.... Oneida Dist.
14 P. E.... Chenango Dist.
15 P. E.... Upper Canada District.
16 to 19 P. E.... Lower Canada District.
20 to 23 P. E ... Upper Canada District.
1824 to 27 P. E ... Bay Quinte Dist.
28 29 ..... Sup't. Ind. Mis. and Schools.
30 to 32 ..... Grape Island, General Supt.
33 ..... See Wes. Conf.

CASTLE, JOSEPH, D.D.

1822 C ..... Hallowell.
23 R. *on* T. . Augusta.
24 ..... Rem. to U. S.

NOTE.—In 1837 he received the degree of M.A. from Hamilton College. In 1848 he gra-

duated in medicine in the Pennsylvania College of Medicine, and the same year received the degree of Doctor in Divinity from Dickinson College. From 1863 to 1871 he was a Presiding Elder. In 1875 he was Superannuated.

CHAMBERLAIN, ISRAEL, D.D.

1813 R. *on* T.. Northumberland, U.S.
14 ..... United States.
15 OR. D.... St. Lawrence.
16 ..... United States.
17 OR. E.... Belleville.
18 to 35 ..... Genesee Conf.
36 to 38 ..... Editor *N. C. Advocate.*
39 to 74 SUP'D .. Genesee Conf.

Died at Lyndonville, March 20th, 1875, aged 80 years.

CHAMBERLAIN, WYATT.

1814 R. *on* T.. United States.
15 ..... United States.
16 OR. D.... St. Lawrence.
17 ..... Hallowell.
18 OR. E.... Augusta.
19 ..... United States.
20 ..... United States.
21 ..... Augusta.
22 ..... Bay Quinte.
23 ..... Bay Quinte.
24 ..... Augusta.
25 ..... Augusta.
26 ..... Cornwall.
27 ..... Hallowell.
28 to 32 SUP'D .. Rideau.
33 ..... See Wes. Conf.

CHICHESTER, ELIJAH.

1799 R. *on* T.. Windsor, U.S.
1800 ..... Windsor, U.S.
1 OR. D.... Plattsburg, U.S.
2 .... Vergennes, U.S.
3 OR. E.... St. John's and Sorel.
4 ..... Ret. to U.S. Located 1807.

CHURCH, LIVIUS S.

1830 R. *on* T.. Ottawa.
31 ..... Dropped.

CLARK, LABAN, D.D.

1801 R. *on* T.. Fletcher, U.S.
2 ..... Plattsbvrg, U.S.
3 OR. D.... St. John's and Sorel.
4 to 50 ..... United States.
51 to 68 SUP'D .. United States.

Died Nov. 28th, 1868, aged 91 years.

COATE, MICHAEL.

1795 R. *on* T.. Columbia, N. Y.
96 ..... Columbia, N. Y.
97 OR. D.... Middleton, N.Y.
98 ..... Niagara.
99 OR. E.... United States.

Died August 1st, 1814, aged 47 years.

COATE, SAMUEL.

1794 R. *on* T.. Flanders, N.Y.
95 ..... Albany, N.Y.
96 OR. D.... Bay Quinte.
97 ..... Bay Quinte.
98 OR. E.... Oswegotchie.
99 ..... Bay Quinte.
1800 ..... Burlington, N.J.
1 ..... Burlington, N.J.
2 ..... Philadelphia.
3 ..... Baltimore.
4 P. E .... Canada District.
5 P. E.... Canada District.
6 ..... Montreal.
7 ..... Quebec.
8 P. E.... Lower Canada District.
9 P. E.... Lower Canada District.
10 ..... Located.

COCHRAN, SAMUEL.

1803 C. ..... Fletcher, U.S.
4 R. *on* T.. Grand Isle.
5 ..... Vergennes.
6 OR. D.... Litchfield.
7 ..... St. Lawrence.
8 OR. E.... Quebec.
9 ..... United States.
41 SUP'D. .. New York Conf.

Died May, 1845, aged ——

COLEMAN, JAMES.

1791 R. *on* T.. Redstone, U.S.
92 ..... Litchfield.
93 OR. D.... Fairfield.
94 ..... Oswegotchie.
95 OR. E.... Oswegotchie.
1796 ..... Niagara.
97 ..... Niagara.
98 ..... Niagara.
99 ..... Niagara.
1800 ..... Vermont, U.S.
23 SUP'D. .. New York Conf.

Died February 5th, 1845, aged 77 years.

COOPER, EDWARD.

1810 R. *on* T.. St. Lawrence.
11 ..... Bay Quinte.
12 OR. D.... Augusta.
13 ..... Augusta.
14 ..... Located.

CORSON, ROBERT.

1822 C. ..... Westminster.
23 R. *on* T.. London.
24 ..... Dumfries.
25 OR. D.... Dumfries.
26 ..... Westminster.
27 OR. E.... Long Point.
28 ..... Whitby and Scugog.
29 ..... Whitby.
30 ..... Toronto Tp.
31 ..... Toronto Tp.
32 ..... Yonge Street.
33 ..... See Wes. Conf.

COVELL, JAMES.

1816 R. *on* T.. Pittsfield, Mass.
17 ..... Brandon, Vt.
18 OR. D. .. Dunham.
19 ..... St. Albans.
20 ..... New York, Conf.

Died 1843, aged 49 years.

COVENHOVEN, PETER.

1810 R. *on* T.. Bay Quinte.
11 ..... Niagara.
12 OR. D. .. Ancaster and Long Point.
13 ..... Located.

CRANDELL, PHINEAS.

1820 R. *on* T.. Stanstead.
21 ..... Rem. to U. S.
53 to 75 SUP'D .. New England Conference.

CROWELL, SETH.

1801 R. *on* T.. Niagara.
2 ..... Oswegotchie and Ottawa.
3 OR. D. .. Rem. to U. S.

Died July 6th, 1826, aged 45 years.

CULP, DAVID.

1813 C. ..... Ancaster and Long Point.
14 C. ..... Ancaster and Long Point.
15 R. *on* T. Bay Quinte.
16 ..... Ancaster.
17 OR. D. .. Yonge Street.
18 ..... York.
19 ..... Genesee Conf.
20 ..... Genesee Conf.
21 ..... Yonge Street.
1822 ..... Long Point and Ancaster.
23 ..... Ancaster.
24 ..... Ancaster.
25 ..... Located.

NOTE.—Mr. Culp was one of the noted FIVE who in 1834 met at Cummer's meeting-house, Yonge Street and organized the present Methodist Episcopal Church of Canada. He died June 16th, 1871, aged 87 years.

CURRIE, JAMES.

1829 C. ..... Albion.
30 R. *on* T. . Yellowhead and Matchedash.
31 ..... Lake Simcoe.
32 ..... Cavan and Hallowell.
33 ..... See Wes. Conf.

D.

DAVIDSON, JOHN C.

1827 R. *on* T. . Hallowell.
28 ..... Kingston.
29 R. F. C. . Brockville.
30 OR. D. .. Bytown.
31 ..... Bytown.
32 ..... Cobourg.
33 ..... See Wes. Conf.

DAVIS, ALPHEUS.

1815 C. ..... Cayuga, N. Y.
16 R. *on* T. . Northumberland
17 OR. D. .. Clarence.
18 ..... Ancaster.
19 OR. E. .. Herkimer, N. Y.
20 SUP'D. .. Herkimer, N. Y.

Died October 8th, 1820, aged 27 years.

DEAN, HORACE.

1830 C. ..... London.
31 R. *on* T. . Westminster.
32 ..... Thames.
33 ..... See Wes. Conf.

DEMOREST, THOMAS.

1819 R. *on* T. . St. Lawrence.
20 ..... Yonge Street.
21 ..... Thames.
1822 OR. D. .. Lyon's Creek.
23 ..... Grand River.
24 ..... Niagara.
25 OR. E. .. Niagara.
26 ..... Dumfries.
27 ..... Located.
See Wes. Conf.

DEMPSTER, JOHN D.D.

1815 C. ..... Genesee Conf.
16 R. *on* T. . St. Lawrence.
17 ..... United States.

Died November 28th, 1863, aged 70 years.

DENNETT, JOSEPH.

1810 R. *on* T. . Barnard, U. S.
11 ..... Stanstead.
12 ..... Ret. to U. S.
Located 1814.

DENSMORE, GEO. WASHINGTON.

1809 R. *on* T. . Cayuga, U. S.
10 ..... Ontario, U. S.
11 OR. D. .. Long Point.
12 ..... Detroit, U. S.
Located 1836.

DIXON, TRUEMAN.

1818 R. *on* T. . Detroit.
19 ..... Detroit.
20 OR. D. .. Montreal and Ottawa.
21 ..... Ret. to U. S.
Located 1825.

DRAPER, SAMUEL.

1801 R. *on* T. . Upper Canada.
2 ..... United States.

Died in 1824, aged 46 years.

DUNHAM, DARIUS.

1788 R. *on* T. . Shoreham, U. S.
89 ..... Cambridge, U.S.
90 OR. D. .. Cambridge, U.S.
91 ..... Columbia, U. S.
92 OR. E. .. Cataraqui.
93 ..... Cataraqui.
94 P. ELD. . Canada District.
95 ..... Niagara.
96 P. ELD. . Canada District.
97 P. ELD. . Canada District.
98 P. ELD. . Bay Quinte Dist.
99 ..... Oswegotchie.
1800 ..... Located.

Died in 1825 or 1826.

E.

EVANS, EPHRAIM.

1827 C. ..... Kingston.
28 R. *on* T. . Cobourg.
29 ..... Kingston.
30 OR D.... Niagara.
31 ..... Stamford.
32 ..... Stamford.
33 ..... See Wes. Conf.

EVANS, JAMES.

1830 R. *on* T. . Rice Lake.
31 ..... Credit.
32 OR. D. .. Ancaster.
33 ..... See Wes. Conf.

EVERTS, RENALDO M.

1812 R. *on* T. . Caledonia, U. S.
13 ..... Bloomfield, U. S.
1814 OR. D. .. Wyalusing.
15 ..... Northumberland
16 OR. ELD. Lycoming.
17 ..... Bald Eagle.
18 ..... Ottawa.
19 ..... Augusta.
20 ..... Ret. to U. S.

Died July 20th, 1865, aged 77 years.

F.

FARR, GEORGE.

1826 R. *on* T.. Ottawa.
27 ..... Perth.
28 OR. D. .. Bonchire.
29 ..... Located.

FERGUSON, GEORGE.

1816 R. *on* T.. Ottawa.
17 ..... Niagara.
18 OR. D. .. Niagara.
19 ..... Ancaster.
20 OR. ELD.. Ancaster.
21 ..... Westminster.
22 ..... Long Point.
1823 ..... Westminster.
24 ..... Westminster.
25 ..... Thames.
26 ..... Amherstburg.
27 ..... Thames.
28 ..... Hallowell.
29 ..... Hallowell.
30 ..... Bay Quinte.
31 ..... Bay Quinte.
32 ..... Waterloo.
33 ..... See Wes. Conf.

FLINT, CALVIN M.

1818 R. *on* T.. St. Lawrence.
19 ..... Augusta.
1820 OR. D. .. Rideau.
21 ..... Belleville.
22 OR. ELD.. Hallowell.
23 ..... Ret. to U. S.
Located 1829.

FREEMAN, DANIEL.

1808 R. *on* T.. Asbury, U. S.
9 ..... Asbury, U. S.
10 OR. D. .. Ancaster.
11 ..... Located.

Died in Windham, Ontario, March 10th, 1835.

G.

GARLICK, HEMAN.

1810 R. *on* T.. Dunham.
11 to 14 ..... New York Conf.
15 ..... Located.
Died in 1857.

GATCHELL, JOSEPH.

1810 R. *on* T.. Niagara.
11 ..... Smith's Creek.
12 OR. D. .. Yonge Street.
13 to 24 ..... Located.
25 ..... Ancaster.
26 ..... Ancaster.
27 ..... Lyon's Creek.
28 ..... Niagara.
29 ..... Long Point.
30 ..... Long Point.
1831 to 32 SUP'D.. Long Point.
33 ..... See Wes. Conf.

GOODWIN, TIMOTHY.

1815 R. *on* T.. Chazy, N. Y.
16 ..... Chazy, N. Y.
17 OR. D. .. Georgia.
18 ..... St. Lawrence.
19 ..... St. Lawrence.
20 OR. E.... Augusta.
21 ..... Ret. to U. S.
22 to 27 ..... United States.
28 ..... Located.
Died March 30th, 1854, aged 62 years.

GREEN, ANSON.

1824 C. ..... Smith's Creek.
25 R. *on* T.. Hallowell.
1826 ..... Ancaster.
27 OR. D. .. Ancaster.
28 ..... Fort George.
29 ..... Fort George.
30 OR. E. .. Brockville.
31 ..... Brockville.
32 P. ELD .. Augusta District.
33 ..... See Wes. Conf.

GRIFFIS, WILLIAM.

1823 R. *on* T.. Thames.
24 ..... St. Clair.
25 OR. D. .. Niagara.
26 ..... Niagara.
27 OR. E.... Long Point.
28 ..... Long Point.
29 ..... Dumfries and Grand River.
30 ..... Ancaster.
31 ..... Ancaster.
32 ..... London.
33 ..... See Wes. Conf.

H.

HAMILTON, JOHN.

1813 R. *on* T.. Lyons, U. S.
14 ....
15 OR. D. .. ..
16 ..... Westmnstr, Ont.
17 ..... Ret. to U. S.
Located 1820.

HARRIS, REUBEN.

1803 R. *on* T.. Niagara and Long Point.
4 ..... Bay Quinte.
5 OR. D. .. United States.
1806 ..... Dunham.
7 OR. E. .. Rem. to U. S.
35 SUP'D. .. New York Conf.

Died February 15th, 1844, aged 68 years.

HASKEL, SQUIRE B.

1818 R. *on* T.. Danville.
19 ..... Stanstead.
20 OR. D. .. Barrie.
21 ..... Ret. to U. S.
Located 1828.

HEALY, EZRA.

1820 C. ..... Decalb, N. Y.
21 R. *on* T.. St. Lawence.
22 ..... Rideau.
23 OR. D. .. Rideau.
24 ..... Cornwall.
25 OR. E. .. Cornwall.
26 ..... Bay Quinte.
27 ..... Kingston.
28 ..... Brockville.
29 ..... Brockville.
30 ..... Rideau.
31 ..... Augusta.
32 ..... Augusta.
33 ..... See Wes. Conf.

HERRON, JAMES.

1799 R. *on* T.. Chester, U. S.
1800 ..... Oswegotchie.
1 ..... Rem. to U. S.
Located 1814.

HEYLAND, ROWLEY.

1823 C ..... Home District.
24 R. *on* T.. Home District.
25 ..... Long Point.
26 ..... Long Point.
27 ..... Niagara and Fort George.
28 OR. E. .. Bay Quinte.
29 ..... Bay Quinte.
30 ..... Hallowell.
31 ..... Cobourg.
32 ..... Hallowell.
33 ..... See Wes. Conf.

HIBBARD, ROBERT.

1808 C. ..... Ulster, U.S.
9 R. *on* T.. Granville, U.S.
10 OR. D. .. St. Francis River, C. E.
11 ..... St. Francis River, C. E.
12 OR. ELD. Ottawa.
Drowned, Oct. 12th, 1812, while crossing the St. Lawrence, near Montreal.

HICKOX, JOSEPH.

1812 R. *on* T.. Shamokin, U.S.
13 ..... Canaan, U.S.
14 ..... Canaan, U.S.
1815 ..... Detroit, U.S.
16 ..... Detroit, U.S.
17 ..... Ancaster, C.W.
18 ..... Ancaster, C.W.
19 ..... Thames, C.W.
20 ..... Located.

HOLMES, NINIAN.

1807 R. *on* T.. Niagara.
8 ..... Bay Quinte.
9 OR. D. .. Augusta.
10 ..... Detroit.
11 OR. ELD.. Detroit.
12 ..... Niagara.
13 ..... Niagara.
14 ..... Located.
Died May 5th, 1829, aged 44 years.

HOLTBY, MATTHIAS.

1832 R. *on* T.. Toronto Circuit.
33 ..... See Wes. Conf.

HOPKINS, SILAS.

1811 R. *on* T.. Detroit.
12 ..... Augusta.
13 ..... Located.

HOWE, SAMUEL.

1802 R. *on* T.. Philadelphia Conference.
3 ..... Niagara and Long Point.
4 OR. D. .. Ottawa.
5 ..... United States.
1831 SUP'D ... Troy Conf.
Died Feb. 16th, 1858, aged 78 years.

HULBERT, CEPHAS.

1807 R. *on* T.. Oswegotchie.
8 ..... Bay Quinte.
9 ..... Smith's Creek.
10 ..... Located.

HUNTINGDON, SIMON.

1828 C ..... Yonge Street.
29 R. *on* T.. Yonge Street.
30 ..... Westminster.
31 R. F. C... Mississippi.
32 ..... Bonchire.
33 ..... See Wes. Conf.

HURLBURT, ASAHEL.

1828 R. *on* T.. Brockville.
29 ..... Westminster.
30 OR. D. .. Long Point.
31 ..... Thames.
32 ..... Rideau.
33 ..... See Wes. Conf.

HUSTON, JOHN H.

1827 R. *on* T.. London.
28 ..... Thames.
29 ..... Richmond.
30 OR. D. .. Richmond.
31 ..... Albion.
32 ..... Albion.
33 ..... See Wes. Conf.

I. & J.

IRVINE, ALEXANDER.

1822 to 28 ..... Genesee Conf.
29 ..... Located.
30 C. ....
31 R. CAN.C. Bay Quinte.
32 ..... York.
33 ..... See Wes. Conf.

JACKSON, JAMES.

1817 R. *on* T.. Duffin's Creek.
18 ..... Yonge Street.
19 OR. D. . Long Point.
20 ..... Long Point.
21 ..... Westminster.
22 ..... Westminster.
23 ..... Thames.
24 ..... Thames.
25 ..... Westminster.
26 to 28 SUP'D .. Westminster.
29 ..... Expelled.

JEFFERS, ROBERT.

1818 R. *on* T.. Augusta.
19 ..... Augusta.
20 ..... Bay Quinte.
21 ..... Bay Quinte.
22 ..... Located.

JEWELL, JOSEPH.

1795 R. *on* T.. Dover, U. S.
96 ..... Somerset, U. S.
97 OR. D. .. Dorchester, U.S.
98 ..... Maryland, U.S.
99 P. ELD .. Canada District.
1800 P. ELD .. Oswegotchie.
1 P. ELD .. Upper Canada District.
2 P. ELD.. Upper Canada District.
3 ..... Rem. to U. S.
Located 1810.

JONES, PETER.

1813 R. *on* T.. Broom, U. S.
14 ..... Lycoming, U. S.
1815 OR. D.... Bald Eagle, U.S.
16 ..... Augusta.
17 ..... Ottawa.
18 ..... Litchfield, U. S.
19 ..... Meslem, U. S.
20 ..... Ridgeway, U. S.
21 to 32 SUP'D. Canada.
33 ..... See Wes. Conf.

JONES, PETER.

(KA-KE-WA-QUON-A-BY.)

1825 C. ..... Visiting Mis'y.
26 C. ..... Visiting Mis'y.
27 R. *on* T.. Visiting Mis'y.
28 ..... Credit.
29 R. F. C.. Credit.
30 OR. D. .. Credit.
31 ..... Visiting England
32 ..... Mis. to Indians.
33 ORD. .... See Wes. Conf.

JONES, RICHARD.

1825 C. ..... Augusta.
26 C. ..... Augusta.
27 R. *on* T.. Perth.
28 ..... Richmond.
29 OR. D. .. Augusta.
30 ..... Kingston.
31 ..... Belleville.
1832 ..... Cobourg.
33 ..... See Wes. Conf.

JONES, WILLIAM.

1816 R. *on* T.. New Amsterdam, U.S.
17 ..... Caledonia, U.S.
18 OR. D.... Thames, C.W.
1819 ..... Ancaster, C.W.
20 OR. E.... Malone, N.Y.
21 ..... Rideau, C.W.
22 to 37 ..... United States.
38 to 61 SUP'Y. East Genesee Conference.

K & L.

KEELER, SYLVANUS.

1795 R. *on* T.. Bay Quinte.
96 to 99 ..... Located.
1800 R. *on* T.. Bay Quinte.
1 OR. D.... Bay Quinte.
2 ..... Oswegotchie and Ottawa.
3 ..... Niagara and Long Point.
4 ..... Bay Quinte.
5 ..... Oswegotchie.
6 ..... St. Lawrence.
7 ..... Located.
Died in 1825.

LAMBERT, CHANDLY.

1808 R. *on* T.. St. Lawrence.
9 ..... Bay Quinte.
10 ..... Rem. to U. S.
38 SUP'D. .. Black River Conference.

Died March 16th, 1845, aged 64 years.

LEWIS, JOHN.

1811 R. *on* T.. Henderson, N.Y.
12 ..... Asburnham, "
13 .....
14 .....
15 ..... Stanstead.
16 .....
17 ..... Located

LOCKWOOD, JOSEPH.

1807 R. *on* T.. Long Island, U.S.
8 ..... Middletown, "
9 OR. D.... Bay Quinte.
10 ..... Yonge Street.
11 ..... Located.

LOSEE, WILLIAM.

1789 R. *on* T.. Lake Champlain.
90 ..... Canada.
91 OR. D.... Kingston.
92 ..... Oswegotchie.
93 ..... Located.

NOTE.—To William Losee belongs the honour of being the first Methodist missionary sent in 1790 to Canada. The New York Conference which sat in Albany in May, 1791, appointed him to Kingston, which was the name given to the first Methodist Circuit.—See "Case and Cotemporaries, Vol. i, p. 7.

LUCKEY, SAMUEL, D.D.

1811 R. *on* T.. Ottawa.
12 ..... St. Francis River.
13 to 69 ..... New York and Genesee Conf.

NOTE.—In 1832 he was elected Principal of the Genesee Wesleyan Seminary, and in 1836 he was elected Editor of the *Christian Advocate*, New York. In 1843 he visited the Canada Wesleyan Conference at Hamilton, as delegate from the General Conference of the Methodist Episcopal Church.

He died Oct. 11th, 1869, aged 78 years.

M.

MACK, WILBUR.

1818 R. *on* T.. Stanstead and St. Francis.
19 ..... Located.

MADDEN, THOMAS.

1802 R. *on* T.. Long Point.
3 ..... Bay Quinte and Home Dist.
4 OR. D. & E. Oswegotchie.
5 ..... Smith's Creek.
6 ..... Long Point.
7 ..... Quebec.
8 ..... Montreal.
9 ..... Ottawa.
10 ..... Ottawa.
11 ..... Charlotte, N.Y.
12 ..... Charlotte, N.Y.
13 ..... Brandon, N.Y.
1814 ..... Brandon, N.Y.
15 ..... Augusta.
16 ..... Bay Quinte and Kingston.
17 ..... Bay Quinte.
18 ..... Hallowell.
19 ..... Hallowell.
20 ..... Belleville.
21 ..... Smith's Creek.
22 ..... Augusta.
23 ..... Augusta.
24 25 26 P. E.... Niagara District.
27 ..... Ancaster.
28 ..... Rideau.
29 ..... Augusta.
30 ..... Augusta.
31 ..... Elizabethtown.
32 ..... Elizabethtown.
33 ..... See Wes. Conf.

MARTIN, TIMOTHY.

1825 R. *on* T.. Long Point.
26 ..... Located.

Died June 24th, 1841, aged 47 years.

MERWIN, SAMUEL.

1800 R. *on* T.. Long Island, U.S.
1 ..... Redding, U.S.
2 OR. D.... Addams, U.S.
3 ..... Montreal.
4 ..... Quebec, 1 mo. Rem. to U.S.

Died January 13th, 1839, aged 62 years.

MESSMORE, JOSEPH.

1823 C. ..... Ancaster.
24 R. *on* T.. Thames.

1825 ..... Lyon's Creek.
26 OR. D.... Lyon's Creek.
27 ..... Grand River.
28 OR. E.... Grand River.
29 ..... Amherstburg.
30 ..... Stamford.
31 ..... Niagara.
32 ..... St. Catharines.
33 ..... See Wes. Conf.

METCALF, FRANKLIN.

1819 R. *on* T.. Hallowell.
20 ..... Hallowell.
21 OR. D.... Bay Quinte.
22 ..... Perth.
23 OR. E.... Perth.
24 ..... Hallowell.
25 ..... Hallowell.
26 ..... Augusta.
27 ..... Augusta.
1828 ..... York.
29 ASST. ED. York.
30 ..... Augusta District.
31 ..... Augusta District.
32 ..... Niagara District.
33 ..... See Wes. Conf.

MILLER, GILBERT.

1829 C. ..... Belleville.
30 R. *on* T.. Cavan.
31 ..... Lake Simcoe.
32 ..... Lake Simcoe.
33 ..... See Wes. Conf.

MINOR, TIMOTHY.

1810 R. *on* T.. Dunham, C.E.
11 ..... Dunham, C.E.
12 ..... Rem. to U.S.

MITCHELL, JAMES, M.D.

1806 R. *on* T.. Somerset, N.Y.
7 ..... Scipio, N.Y.
8 OR. D.... Ontario, N.Y.
9 OR. E.... Holland, N.Y.
10 ..... Quebec.
11 ..... Montreal.
12 ..... Rem. to U.S.

Died April 13th, 1859, aged 83 years.

MORRIS, CALEB.

1800 R. *on* T.. Herkimer, U.S.
1 ..... Ottawa.
2 ..... Rem. to U.S.

MUSGROVE, JAMES.

1831 C. ..... Belleville.
32 R. *on* T.. Whitby.
33 ..... See Wes. Conf.

Mc. & N.

McCRACKEN, GEORGE.

1806 R. *on* T. Dorchester, U.S.
7 ..... Lyons, U.S.
8 OR. D.... Scipio, U.S.
9 OR. E.... Quebec.
10 ..... Located.

McGEE, THOMAS.

1816 R. *on* T.. United States.
17 ..... St. Lawrence.
18 ..... Rem. to U. S.

Died August 8th, 1859, aged 65 years.

McMULLEN, DANIEL.

1824 C. ..... Home District.
25 R. *on* T.. Thames.
26 ..... London.
27 R. F. C.. Located.
28 OR. D. .. Yonge Street-
29 ..... Cavan and Rice Lake.
30 OR. E. .. Cobourg.
31 ..... Hallowell.
32 ..... Rice Lake.
33 ..... See Wes. Conf.

McNAB, ALEXANDER.

1832 R. *on* T.. Hallowell.
33 ..... See Wes. Conf.

NORRIS, JAMES.

1827 R. *on* T.. Cavan.
28 ..... Cobourg.
29 R. F. C.. Yonge Street.
30 OR. D. .. Yonge Street.
31 ..... Whitby.
1832 ..... Whitby.
33 ..... See Wes. Conf.

NORRIS, SAMUEL.

1818 R. *on* T.. Landaff, U. S.
19 ..... Stanstead and St. Francis.
1820 ..... Rem. to U. S.

He was superannuated in 1861, and held that relationship in the New Hampshire Conference until his death, June 23rd, 1880.

P.

PARKER, JOHN.

1822 R. *on* T.. Thames.
23 ..... Lyon's Creek.
24 OR. D. .. East Gen. Conf.

PATRICK, WILLIAM.

1829 R. *on* T.. Long Point.
30 ..... Belleville.
31 R. F. C.. Whitby.
32 ..... Perth.
33 ..... See Wes. Conf.

PATTIE, ELIAS.

1807 R. *on* T.. Bay Quinte.
8 ..... Smith's Creek.
1809 OR. D.... Cornwall.
10 ..... Augusta.
11 ..... Rem. to U. S. Located 1838.

PEAL, JAMES GRIGGS.

1817 C. ..... Ottawa.
18 R. *on* T.. Belleville.
19 OR. D. .. Cornwall.
20 ..... Yonge Street.
21 OR. E. .. Perth.
22 ..... Bay Quinte.

Died December 25th, 1822, aged 43 years.

PEARCE, GERSHOM.

1803 R. *on* T.. Plattsburg, U. S.
4 ..... Fletcher, U. S.
5 OR. D. .. Niagara.
6 ..... Oswegotchie.
7 ..... Dunham.
8 ..... United States.

He was superannuated in 1832 and held that relationship until his death, March 23rd, 1865.

PEIRCE, THOMAS C.

1814 R. *on* T.. } New England
15 ..... } Conference.
16 OR. D. .. }
17 ..... St. Francis.

1818 to 49 ..... United States.
50 SUP'D.

Died May 25th, 1851, aged 60 years.

PERRY, ROBERT.

1805 R. *on* T.. Ottawa.
6 ..... Niagara.
7 OR. D. .. Smith's Creek.
8 ..... Yonge Street.
9 OR. E. .. Niagara.
10 ..... Long Point.
11 ..... Located.

PHELPS, RICHARD.

1826 C. ..... Cobourg.
27 C. ..... Grape Island.
28 R. *on* T.. Westminster.
29 ..... Thames.
30 OR. D. .. Canborough.
31 ..... Grand River.
32 ..... Grand River.
33 ..... See Wes. Conf.

PICKETT, DANIEL.

1800 R. *on* T.. Ottawa.
1 ..... Bay Quinte.
2 OR. D. .. Niagara.
3 ..... Ottawa.
4 OR. E. .. Niagara and Long Point.
5 ..... Yonge Street.
6 ..... Yonge Street.
7 ..... Oswegotchie.
8 ..... Augusta.
9 ..... Located.

NOTE.—After his location he got sadly estranged from the Church of his early choice, and for several years preached on his own responsibility, and tried to raise a society under the name of "PROVINCIAL METHODISTS." In 1830 he returned to the Methodist Church and took rank as a local preacher, and so continued until after the Union, when he placed himself in opposition, and was one of the FIVE who on June 25th, 1834, met and organized the present Methodist Episcopal Church in Canada. He died July 15th, 1854, aged 83 years. See "Case and Cotemporaries."—Carroll.

PLUMBLY, DANIEL.

1815 R. *on* T.. New England.
16 ..... St. Francis River.
17 to 20 ..... United States.
21 ..... Expelled.

POOLE, GEORGE.

1825 C. ..... Cornwall.
26 C. ..... Bay Quinte.
27 R. *on* T.. Richmond.
28 ..... Bytown.
29 R. F. C.. Bytown.
30 OR. D.... Ottawa.
31 ..... Ottawa.
32 ..... Bay Quinte.
33 ..... See Wes. Conf.

POOLE, JACOB.

1823 R. *on* T.. Belleville.
24 ..... Hallowell.
25 OR. D. .. Augusta.
26 ..... Rideau.
27 OR. E. .. Crosby.
28 ..... Cornwall.
29 ..... No Station.
30 ..... Albion.
31 ..... Located.
32 ..... See Wes. Conf.

PRINDEL, ANDREW.

1805 C. ..... Niagara.
6 R. *on* T.. Ottawa.
7 OR. D. .. Yonge Street.
8 ..... Litchfield, N. Y.
9 OR. E. .. Ancaster.
10 ..... Niagara.
11 ..... Yonge Street.
12 ..... Ancaster and Long Point.
13 ..... Bay Quinte.
14 ..... Bay Quinte.
15 ..... Augusta.
16 ..... Augusta.
17 ..... St. Lawrence.
18 ..... Black Riv. N.Y.
19 ..... Black Riv. N.Y.
20 ..... Seneca, N.Y.
21 ..... Bloomfield, N.Y.
22 ..... Bloomfield, N.Y.
23 ..... Genesee, N.Y.
24 ..... Batavia, N.Y.
25 ..... Batavia, N.Y.
26 ..... Lewiston, N.Y.
27 ..... St. Lawrence, N.Y.
28 SUP'D.. Ancaster, C.W.
29 SUP'D.. Ancaster.
30 SUP'D.. Dumfries.
31 SUP'D.. Ancaster.
32 SUP'D.. Long Point.
33 ..... See Wes. Conf.

PUFFER, ISAAC.

1817 R. *on* T.. Augusta.
18 ..... Bay Quinte,
19 ..... Bay Quinte.
20 ..... Niagara.
21 ..... Niagara.
22 ..... Rem. to U. S.

NOTE.—He continued in the active work until 1843, when he superannuated. He died in 1853, after a short illness, in the 69th year of his age.

R.

REED, FITCH, D.D.

1817 R. *on* T.. Suffolk, N.Y.
18 ..... Sagg Harbour, N.Y.
19 OR. D.... Dunham, C.E.
20 ..... York (Toronto).
21 OR. E.... York (Toronto).
22 ..... Rem. to U.S.

NOTE.—He visited the Wesleyan Methodist Conference of Canada, in Toronto, in June, 1864. He died Oct. 10th, 1871, aged 76 years.

REEDER, NATHANIEL.

1813 R. *on* T.. Shamokin, N.Y.
14 ..... Chenango, N.Y.
15 OR. D.... Ottawa.
16 ..... Smith's Creek.
17 ..... Bay Quinte.
18 ..... Cornwall.
19 ..... Rem. to U.S.

NOTE.—He located in 1835. He died Aug. 10th, 1838, aged 76 years.

REYNOLDS, JOHN.

1808 R. *on* T.. Augusta.
9 ..... Yonge Street.
10 OR. D.... Smith's Creek.
1811 ..... Augusta.
12 ..... Bay Quinte.
13 ..... Located.

NOTE.—After his location he was employed for a time as a school teacher in Sidney, and subsequently went into mercantile life in Belleville. He continued to exercise his gifts as local preacher, and in that capacity was ordained a local elder at the Conference of 1824. He served the Church in various ways acceptably until after the Union of the Methodist Episcopal Church with the British Wesleyans, under the name of

the Wesleyan Methodist Church. This Union was consummated at the Conference of 1833. On Feb. 9th, 1834, as a member of the Wesleyan Methodist Church, he acted as Secretary of the Belleville Auxiliary Missionary Society, and wrote an account of the Annual Meeting, which was published in the *Guardian* of Feb. 17th. On June 25th, 1834, Mr. Reynolds, Joseph Gatchell (a superannuated minister), Daniel Pickett, who had travelled nine years —viz., from 1800 to 1808, but who located in 1809, and subsequently endeavoured to raise an independant organization under the name of the "Provincial Methodists;" David Culp, who had travelled from 1813 to 1825, and who had been located for nine years; and John Wesley Byam, who was received on trial in 1816, and after two years' probation was discontinued; met at Cummer's meeting-house, north of Toronto, and claiming to be dissatisfied with the Union of 1833, organized the present Methodist Episcopal Church of Canada. In 1835 Mr. Reynolds was elected the first Bishop of the new organization by the General Conference, which consisted of Joseph Gatchell, John Reynolds, David Culp, Daniel Pickett, already named, and Jno. H. Huston, who had only travelled six years, had never been admitted to Elders' orders, and who had located in 1833. He was ordained by Messrs. Gatchell, Culp, and Pickett. He held the office of Bishop acceptably until his death in 1857.

RHODES, JOHN.

1808 R. *on* T.. Northumberland, U.S.
9 ..... ———, U.S.
10 OR. D.... Seneca, U.S.
11 ..... Augusta, C.W.
12 OR. E.... Augusta.
13 ..... Ancaster and Long Point.
14 .....
15 ..... Yonge Street.
16 ..... Rem. to U.S.

Died January 13th, 1843, aged 60 years.

RICHARDSON, JAMES, D.D.

1824 C. ..... Yonge Street and York.
25 R. *on* T.. Yonge Street and York.
26 ..... Fort George and Queenston.
27 OR. D.... Credit.
1828 ..... Niagara.
29 ..... Niagara.
30 OR. E.... Kingston.
31 P. E.... Niagara Dist.
32 EDITOR.. Toronto.
33 ..... See Wes. Conf.

NOTE.—He was Secretary of the Conference from 1828 to 1831 inclusive.

ROBINSON, JOHN.

1794 R. *on* T.. Freehold, U.S.
95 ..... Chester, U.S.
96 OR. D... Milford, U.S.
97 ..... Delaware, U.S.
98 OR. E. .. Delaware, U.S.
99 ..... Dorchester, U.S.
1800 ..... Mohawk, U.S.
1 ..... Ottawa, Canada.
2 ..... Niagara.
3 P. ELD.. Upper Canada D.
4 ..... Located.

Died in 1848, aged 79 years.

ROSS, WILLIAM.

1812 R. *on* T.. Dunham, C. E.
13 ..... Rem. to U. S.

Died Feb. 10th, 1824, aged 33 years.

RUNDLE, WILLIAM W.

1818 R. *on* T.. Yonge Street.
19 ..... Long Point.
20 ..... Rem, to U. S.

RUTER, MARTIN, D.D.

1801 R. *on* T.. Chesterfield, U.S.
2 ..... Landoff, U. S.
3 OR. D. .. Adams, U. S.
4 ..... Montreal.
5 ..... Rem. to U. S.

Died May 16th, 1838, aged 53 years.

RYAN, HENRY.

1800 R. *on* T.. Vergennes, Vt.
1 ..... Vergennes, Vt.
2 OR. D. .. Fletcher, Vt.
3 ..... Plattsburg, N.Y.
4 OR. E. .. Plattsburg, N.Y.
5 ..... Bay Quinte.
6 ..... Bay Quinte.
7 ..... Long Point.
8 ..... Niagara.
9 ..... Niagara.
10 to 14 P. ELD.. Upper Canada District.
15 P. ELD.. Lower Canada D.
16 to 19 P. ELD.. Upper Canada District.
20 P. ELD.. Lower Canada D.
21 to 23 P. ELD.. Bay Quinte District.
1824 ..... Chippewa and Grand River.
25 ..... Superannuated.
26 ..... Superannuated.
27 ..... Located.

NOTE.—After his location, he and James Jackson succeeded in creating, in 1829, a rival organization under the name of the Canadian Wesleyan Methodist Church.

RYERSON, EDWY M.

1831 C. ..... Credit.
32 R. *on* T.. Ancaster.
33 ..... See Wes. Conf.

RYERSON, EGERTON.

1824 C. ..... Ancaster.
25 R. *on* T.. Yonge Street and York.
26 ..... Credit.
27 OR. D. .. Cobourg.
28 ..... Ancaster.
29 OR. E. .. York (Toronto).
30 EDITOR.. York (Toronto).
31 EDITOR.. York (Toronto).
32 EDITOR.. St. Catharines.
33 ..... See Wes. Conf.

RYERSON, GEORGE.

1828 R. *on* T.. Credit.
29 ..... Credit.
30 ..... Grand River.
31 ..... Located.

RYERSON, JOHN.

1820 C. ..... Long Point.
21 R. *on* T.. Ancaster.
22 ..... Niagara.
23 OR. D. .. Yonge Street.
24 ..... Bay Quinte.
25 OR. E. .. Perth.
26 ..... Niagara.
27 to 30 P. ELD. Niagara District.
31 ..... York (Toronto).
32 P. ELD .. Bay Quinte Dist.
33 ..... See Wes. Conf.

RYERSON, WILLIAM.

1821 C. ..... Westminster.
22 C. ..... Norwich.
23 R. *on* T.. Niagara.
24 ..... Niagara.
25 OR. D. .. Fort George and Queenston.
26 ..... York and Yonge Street.
27 ..... York and Yonge Street.
28 to 31 P. ELD.. Bay Quinte Dist.
32 ..... Brockville.
33 ..... See Wes. Conf.

S.

SABIN, BENJAMIN.

1810 to 15 ..... United States.
16 ..... Stanstead.
17 ..... United States.
19 ..... Located.

SAMPSON, JOSEPH.

1805 R. *on* T.. Hartford, U. S.
6 ..... Prince George.
7 OR. D. .. Frederick, U. S.
8 ..... Severn, U. S.
9 OR. E. .. Three Rivers.
10 ..... Three Rivers.
11 P. ELD... Lower Canada D.
12 ..... Rem. to U. S.
Expelled 1816.

SAWYER, JOSEPH.

1797 R. *on* T.. Saratoga, N. Y.
98 ..... Pittsfield, N. Y.
99 OR. D. .. Vergennes.
1800 ..... Niagara.
1 OR. E. .. Niagara.
2 ..... Bay Quinte and Home District.
3 ..... Bay Quinte and Home District.
4 ..... Croton, N. Y.
5 ..... New Rochelle.
6 to 9 P. ELD.. Upper Canada District.
10 ..... Located.
See Wes. Conf.

SCARRITT, JOSIAH A.

1816 R. *on* T.. New England.
17 ..... Stanstead.
18 ..... Danville.
19 to 23 ..... United States.
24 ..... Located.
See Wes. Conference.

SCULL, JOSEPH.

1805 R. *on* T.. Somersett, U. S.
6 ..... Talbot, U. S.
7 OR. D. .. Ontario, U. S.
8 ..... United States.
9 OR. E. .. Montreal.
10 ..... Montreal.
11 ..... Quebec.
12 ..... Rem. to U. S.
13 ..... Superannuated.
Located 1814.

SEAGER, AURORA.

17 C..... Granville, U. S.
18 R. *on* T.. Clarence, U. S.
19 ..... Montreal.
Died Dec. 21st, 1819, aged 24 years.

SHALER, HENRY.

1828 C..... Toronto Circuit.
29 R. *on* T.. Albion.
30 ..... Toronto Circuit.
31 R. F. C.. Waterloo.
32 ..... Waterloo.
33 ..... See Wes. Conf.

SHEPHERD, EDMUND.

1831 R. *on* T.. Cobourg.
32 ..... Belleville.
33 ..... See Wes. Conf.

SHEPHERDSON, DANIEL.

1816 R. *on* T.. New York Conf.
17 ..... New York Conf.
18 OR. D. .. Westminster.
19 ..... Niagara.
20 ..... Lyon's Creek.
21 ..... Ancaster.
22 ..... Yonge Street.
23 ..... Long Point.
24 ..... Long Point.
25 ..... Rem. to U. S.
Located in 1832.

SLATER, WILLIAM.

1822 R. *on* T.. Thames.
23 ..... Yonge Street.
24 OR. D.... Bay Quinte.
25 ..... Ottawa.
26 OR. E.... Cobourg.
27 ..... Cobourg.
28 ..... Ancaster.
Died January 17th, 1829, aged 41 years.

SMITH, BELA.

1808 R. *on* T.. Plattsburg, N.Y.
10 OR. D.... Cornwall.
11 ..... Rem. to U.S.
22 SUP'D....
Died July 2nd, 1848, aged 64 years.

SMITH, ISAAC B.

1807 R. *on* T.. Oswegotchie.
8 ..... Niagara.
9 OR. D.... Albany, N.Y.
10 ..... Albany, N.Y.
11 OR. E.... Niagara.
12 ..... Bay Quinte.
13 to 14 ..... United States.
15 ..... Smith's Creek.
16 ..... Yonge Street.
17 ..... Ancaster.
18 ..... Niagara.
19 ..... Niagara.
20 ..... Westminster.
1821 ..... Long Point.
22 ..... Ancaster.
23 ..... Ancaster and York.
24 ..... Lyon's Creek.
25 to 28 SUP'D..
29 ..... Located.

SMITH, KENNETH McKENDREE.

1819 R. *on* T.. Ottawa.
20 ..... Ancaster.
21 ..... York and New Settlements.
22 OR. D.... York and New Settlements.
23 ..... Ottawa.
24 SUP'D. Ottawa.
25 SUP'D. Ottawa.
26 ..... Located.

SMITH, PHILANDER.

1820 R. *on* T.. Smith's Creek.
21 ..... Cornwall.
22 OR. D.... Kingston.
23 ..... Hallowell.
24 OR. E.... Augusta.
25 ..... Bay Quinte and Kingston.
26 to 29 P. E.... Bay Quinte District.
30 to 32 SUP'D.. Prescott.
33 ..... See Wes. Conf.

SMITH, WILLIAM.

1828 R. *on* T.. Grape Island.
29 ..... Ancaster.
30 OR. D.... York.
31 ..... Kingston.
32 OR. E.... Kingston.
33 ..... See Wes. Conf.

SORNBORGER, STEPHEN.

1807 R. *on* T.. Fletcher, N.Y.
8 ..... Brandon, N.Y.
9 OR. D.... Cambridge, N.Y.
10 ..... Charlotte, N.Y.
11 ..... Dunham, C.E.
12 ..... Expelled.

SOVEREIGN, GEORGE.

1824 R. *on* T.. Long Point.
25 ..... Toronto Tp.
26 OR. D.... Toronto Tp.
27 ..... Dumfries.
28 OR. E.... Westminster.
29 ..... Located.

SPORE, DAVID C.

1819 C. ..... Thames.
20 R. *on* T.. Bay Quinte.
21 ..... Ottawa.
22 ..... Rem. to U.S.

STONEY, EDMUND.

1823 C. ..... Dumfries.
24 R. *on* T.. London.
25 ..... London.
26 OR. D.... Thames.
27 ..... Amherstburg.
28 OR. E.... Amherstburg.
1829 ..... Niagara.
30 ..... Niagara.
31 ..... Stamford.
32 ..... Stamford.
33 ..... See Wes. Conf.

STREETER, ELISHA.

1809 R. *on* T.. Stanstead.
10 ..... Rem. to U. S.

SUNDAY, JOHN.

1832 R. *on* T.. Missionary to the Indians.
33 ..... See Wes. Conf.

SWAZY, CALEB.

1817 R. *on* T.. Westminster.
18 ..... Rem. to U. S.
19 ..... Located.

SYKES, OLIVER.

1806 R. *on* T.. Redding, N.Y.
7 ..... Middletown, N.Y.
8 OR. D.... Dunham.
9 ..... Rem. to U. S.
10 SUP'D....

Died Feb. 11th, 1853, aged 75 years.

T. & V.

TOMPKINS, NEHEMIAH W.

1802 R. *on* T.. Oswegotchie and Ottawa.
3 ..... Rem. to U. S.

Located 1809.

TORRY, ALVIN.

1816 C. ..... Cayuga, N.Y.
17 R. *on* T.. Scipio, N.Y.
1818 ..... Long Point.
19 OR. D.... Westminster.
20 ..... Ancaster.
21 OR. E.... Lyon's Creek.
22 to 27 ..... Grand River.
28 ..... Rem. to U. S.

TUKE, JOHN.

1817 C. ..... Brome, N.Y.
18 R. *on* T.. Hallowell.
19 ..... Belleville.
20 ..... Located.

See Wes. Conf.

VANDUSEN, CONRAD.

1829 C. ..... Whitby.
30 R. *on* T.. Whitby.
31 ..... Cavan.
32 ..... Cavan.
33 ..... See Wes. Conf.

VANNEST, PETER.

1796 R. *on* T.. New Jersey.
97 ..... Connecticut.
1798 OR. D.... Vermont.
99 ..... Vermont.
1800 OR. E.... Essex.
1 ..... Essex.
2 ..... Bay Quinte and Home Dist.
3 ..... Oswegotchie.
4 ..... Rem. to U. S.

Died Oct. 17th, 1850, aged 92 years.

VIRGIN, CHARLES.

1807 R. *on* T.. Grantham, U.S.
8 ..... Stanstead.
9 ..... Rem. to U. S.

Died April 1st, 1853, aged 66 years.

W. & Y.

WALDRON, SOLOMON.

1821 C. ..... Smith's Creek.
22 C. ..... Augusta.
23 R. *on* T.. Perth and Back Settlements.
24 ..... Perth.
25 OR. D.... Bay Quinte and Kingston.
26 ..... Hallowell.
27 OR. E.... Grape Island.
28 ..... Bay Quinte.
29 ..... Rideau.
30 ..... Augusta.
31 ..... Matilda.
32 ..... Matilda.
33 ..... See Wes. Conf.

WALKER, LEVI.

1805 R. *on* T.. Penobscott, U.S.
6 ..... Rhode Island.
7 ..... Stanstead.
8 ..... Located.

WARNER, LEWIS.

1831 C. ..... Ottawa.
32 R. *on* T. ..... Bytown. Ottawa.
33 ..... See Wes. Conf.

WARREN, ELIJAH.

1813 R. *on* T.. Bridgewater, U. S.
14 .....
15 OR. D. .. ..
16 ..... Niagara,
17 OR. E. .. Thames.
18 ..... Located.

WHITEHEAD, THOMAS.

1783 R. *on* T.. New York Conf.
84 ..... Albany and N.Y.
85 OR. D. .. Albany and N.Y.
1786 ..... Albany and New York.
87 to 1803 ..... Nova Scotia and New Brunswick.
4 ..... Albany, N. Y.
5 ..... Albany, N. Y.
6 ..... Niagara.
7 ..... Niagara.
8 OR. E. .. Long Point.
9 ..... Long Point.
10 ..... Bay Quinte.
11 ..... Bay Quinte.
12 ..... Smith's Creek.
13 ..... Smith's Creek.
14 ..... Ancaster.
15 ..... Burford.
16 ..... Brantford.
17 to 32 SUP'D .. Brantford.
33 ..... See Wes. Conf.

WHITING, LANSFORD.

1808 R. on T.. Plattsburg, N.Y.
9 ..... Dunham.
10 ..... Rem. to U. S.

Died June 4th, 1811, aged 25 years.

WHITING, MATTHEW.

1826 C. ..... London.
27 R. on T.. Westminster.
28 ..... London.
29 R. F. C.. London.
30 OR. D. .. Amherstburg.
31 ..... Amherstburg.
32 ..... Bay Quinte.
33 ..... See Wes. Conf.

WILLIAMS, WILLIAM H.

1820 R. on T.. Long Point.
21 ..... Long Point.
22 OR. D. .. Ottawa.
23 ..... Cornwall.
24 OR. E. .. Yonge Street and York.
25 ..... Toronto Circuit.
2618 ..... Perth and Mississippi.
27 ..... Mississippi.
28 ..... Cornwall.
29 ..... No Station.
30 ..... Brockville.
31 ..... Elizabethtown.
32 ..... Richmond.
33 ..... See Wes. Conf.

WILSON, JAMES.

1817 C. ..... Bay Quinte.
18 R. on T.. Bay Quinte.
19 ..... Bay Quinte.
20 OR. D. .. Hallowell.
21 ..... Hallowell.
22 OR. E. .. Hallowell.
23 SUP'D. .. Hallowell.
24 SUP'D. .. Hallowell.
25 ..... Belleville.
26 ..... Whitby.
27 ..... Yonge Street and Whitby.
28 ..... Trafalgar.
29 ..... Ancaster.
30 ..... Stamford.
31 ..... Stamford.
32 SUP'D. .. Whitby.
33 ..... See Wes. Conf.

WILSON, SHIPLEY W.

1814 R. on T.. New England.
15 ..... New England.
16 OR. D. .. St. Francis River.
17 to 42 ..... New England Conference.
43 ..... Withdrew.

WOOD, CHARLES.

1822 R. on T.. Belleville.
23 ..... Rideau.
24 to 27 ..... Located.
28 R. on T.. Augusta.
29 ..... Cornwall.
30 ..... Mississippi.
31 R. F. C. . Richmond.
32 ..... Elizabethtown.
33 ..... See Wes. Conf.

WOOLSEY, ELIJAH.

1793 R. on T.. Cambridge, N.Y.
94 ..... Upper Canada Upper Circuit.
95 OR. D. .. Bay Quinte.
96 ..... Redding, U. S.
1835 ..... New York Conf.

Died in 1849, aged 78 years.

WOOSTER HEZEKIAH C.

1793 R. on T.. Granville, Mass.
94 ..... Elizabethtn. N.J.
95 OR. D. .. Columbia, N. Y.
96 ..... Oswegotchie.
97 ..... Oswegotchie.

Died Nov. 6th, 1798, aged 28 years.

WRIGHT, DAVID.

1821 C. ..... Belleville.
22 C. ..... Belleville.
23 R. on T.. Hallowell.
24 ..... Rideau.
25 OR. D. .. Rideau.
26 ..... Brockville.
27 OR. E. .. Cornwall.
28 ..... Kingston.
29 ..... Cobourg.
30 ..... Cobourg.
31 ..... Yonge Street.
32 ..... Yonge Street.
33 ..... See Wes. Conf.

YOUMANS, DAVID.

1813 R. on T. .....
14 .....
15 OR. D. .. Ancaster.
16 ..... Ancaster.
17 OR. E. .. Westminster.
18 ..... Long Point.
19 ..... Yonge Street.
20 SUP'Y. .. Yonge Street.
21 SUP'Y. .. Duffin's Creek.
22 to 26 ..... Located.
27 ..... Niagara and Fort George.
28 ..... Yonge Street.
29 ..... Toronto Tp.
30 ..... Credit.
31, 32 SUP'D. Whitby.
33 ..... See Wes. Conf.

NOTE.—Of the one hundred and ninety-eight men whose record is given in the above list, five are reported as having died in the work; two as having been expelled; thirty-eight as having located; eighty as having returned to the work in connection with their Conferences in the United States; leaving seventy-three connected with the Conference at the time of the Union in 1833, every one of whom are returned as being connected with the Conference after the Union had been consummated. The Union is thus seen to have secured the unanimous vote of the Conferences concerned. Henceforth there was no organization in Canada known as the Methodist Episcopal Church, until the so-called Conference of five men was held at Cummer's meeting-house, Yonge Street, on June 25th, 1834, when the present Methodist Episcopal Church of Canada was constituted.

The five who formed said new organization, for which they adopted the old name, were—

JOHN W. BYAM,
DAVID CULP,
JOSEPH GATCHELL,
DANIEL PICKETT,
JOHN REYNOLDS.

NAMES

OF

MINISTERS & PROBATIONERS FOR THE MINISTRY

WHO HAVE LABOURED IN CONNECTION WITH THE

Wesleyan Methodist Church in Canada,

1813 to 1874,

CLASSIFIED AND ALPHABETICALLY ARRANGED

UNDER THE YEAR IN WHICH THEIR MINISTRY BEGAN.

NOTE.—The figures in the column after the name show the year in which his Ministry in Canada terminated, the letters indicating the cause, thus :—

D.	means	Died.	N. B.	means	Removed to N. Brunswick.
DEP.	"	Deposed from the Ministry.	NFD.	"	" Newfoundland.
DP.	"	Dropped.	N. S.	"	" Nova Scotia.
EX.	"	Expelled.	U. S.	"	" United States.
LOC.	"	Located.	W. I.	"	" West Indies.
W.	"	Withdrew.	P. E. I.	"	" Prince Edward Island.
ENG.	"	Removed to England.			

A blank after the name indicates connection with the Conference at the time of the great organic Union with the Methodism of Eastern British America and the New Connexion Methodism of Canada in 1874.

1783.		
1 Whitehead, Thomas	D.	1846
1796.		
2 Taylor, Andrew	D.	1841
1797.		
3 Sawyer, Joseph	U.S.	1851
1802.		
4 Madden, Thomas	D.	1834
1805.		
5 Case, William	D.	1855
6 Prindel, Andrew	D.	1855
1806.		
7 Barton, King	D.	1834
8 Knowlan, James	N. B.	1832
1809.		
9 Johnston, Edward	ENG.	1819
1810.		
10 Crosscombe, William	P. E. I.	1838
11 Gatchell, Joseph	LOC.	1835
12 Harvard, Wm. M., D.D.	ENG.	1847
1813.		
13 Jones, Peter	LOC.	1834
14 Strong, John B	E. B. A.	1815
15 Williams, Richard	E. B. A.	1832
16 Youmans, David	D.	1856
1814.		
17 Adams, Ezra	D.	1871
18 Beckwith, James	D.	1852
19 Chamberlain, Wyatt	LOC.	1850
20 Pope, Henry	E. B. A.	1826
1815.		
21 Brown, William	D.	1857
22 DePutron, John	ENG.	1825
23 Hick, John	D.	1834
24 Hillier, Daniel	W. I.	1824

1816.

25	Alder, Robert, D.D.	ENG.	1827
26	Booth, James	D.	1854
27	Burt, William	ENG.	1828
28	Catterick, Thomas	ENG.	1823
29	Ferguson, George	D.	1851
30	Pope, Richard	D.	1832

1817.

31	Belton, Samuel	D.	1861
32	Binning, William	LOC.	1818
33	Lusher, Robert L.	D.	1849
34	Tuke, John	W.	1847
35	Wilson, James	D.	1851

1819.

36	Demorest, Thomas	D.	1872
37	Metcalf, Franklin	D.	1850
38	Washington, George		

1820.

39	Healy, Ezra	D.	1849
40	Ryerson, John		
41	Smith, Philander	U. S.	1837
42	Squire, William	D	1852
43	Sutcliffe, William	ENG.	1822
44	Williams, Wm. H.	D.	1873

1821.

45	Richey, Matthew, D.D.	N. S.	1851
46	Ryerson, William	D.	1872
47	Waldron, Solomon		
48	Wright, David	D.	1872

1822.

49	Corson, Robert		
50	Irvine, Alexander	LOC.	1836
51	Turner, Thomas	ENG.	1841
52	Wood, Charles	LOC.	1844

1823.

53	Griffis, William	LOC.	1837
54	Heyland, Rowley	D.	1873
55	Lang, Matthew	D.	1850
56	Messmore, Joseph		
57	Poole, Jacob		
58	Stinson, Joseph, D.D	D.	1862
59	Stoney, Edmund	D.	1862

1824.

60	Bissell, George	LOC.	1834
61	Black, John	D.	1867
62	Byrne, Claudius		
63	Green, Anson, D.D		
64	McMullen, Daniel	W.	1874
65	Richardson, James	W.	1836
66	Ryerson, Egerton, D.D.		
67	Sovereign, George		

1825.

68	Barry, John	D.	1838
69	Jones, Peter (Ka-ke-wa-quonaby)	D.	1856
70	Jones, Richard		
71	Poole, George	D.	1853

1826.

72	Allison, Cyrus R.	D.	1869
73	Beatty, John	D.	1864
74	Brownell, John B.	E. B. A.	1837
75	Faulkner, Wm.	NFD.	1826
76	Phelps, Richard		
77	Whiting, Matthew	D.	1868
78	Wood, Enoch, D.D.		

1827.

79	Adams, Alvah	DEP.	1866
80	Attwood, John S	LOC.	1836
81	Bevitt, Thomas	D.	1865
82	Biggar, Hamilton		
83	Carroll, John, D.D		
84	Davidson, John C.	W.	1854
85	Evans, Ephraim, D.D		
86	Hetherington, John P	ENG.	1846
87	Huston, John H	LOC.	1833
88	Norris, James		
89	Tomkins, John		

1828.

90	Armstrong, John		
91	Huntingdon, Simon	D.	1856
92	Hurlburt, Asahel		
93	Shaler, Henry		
94	Shenstone, Wm. E.	E. B. A.	1848
95	Smith, William	U. S.	1835

1829.

96	Currie, James	LOC.	1843
97	Hitchcock, Barnabas	D.	1864
98	Hurlburt, Thomas	D.	1873
99	Miller, Gilbert		
100	Patrick, William	LOC.	1836
101	Vandusen, Conrad		

1830.

102	Bailey, John	DP.	1834
103	Brock, James		
104	Dean, Horace	D.	1866
105	Evans, James	D.	1846

1831.

106	Baxter, John		
107	Cooney, Robert, D.D.	D.	1870
108	Musgrove, James	D.	1863
109	Rose, Samuel		
110	Ryerson, Edwy M	EX.	1857
111	Shepherd, Edmund	EX.	1855
112	Sutcliffe, Ingham	NFD.	1834
113	Warner, Lewis		
114	Wilkinson, Henry	D.	1862

1832.

115	Fawcett, Thomas	D.	1859
116	Harmon, Thomas	D.	1862
117	Holtby, Matthias		
118	McFadden, William		
119	McNab, Alex., D.D	W.	1850
120	Newlove, George	D.	1832
121	Sunday, John		
122	Williston, John K		

1833.

123	Brownell, Stephen	D.	1871
124	Davis, Heman	LOC.	1836
125	Hardie, David		

1833.—*Continued.*

126	Howard, Vincent B.		
127	Johnson, John	LOC.	1837
128	Ker, Peter		
129	Law, John	D.	1868
130	McMullen, Thomas		
131	Playter, George F	D.	1866
132	Townley, Adam	W.	1840
133	Watson, John	D.	1834

1834.

134	Berney, Daniel	LOC.	1846
135	Botterell, Edmund	E. B. A.	1848
136	Douse, John		
137	Gladwin, Jonathan	D.	1837
138	Manley, John G.		
139	Nankeville, Benjamin	D.	1856
140	Scott, Jonathan		
141	Slight, Benjamin, M.A.	D.	1858
142	Steer, William		

1835.

143	Blackstock, Moses	U. S.	1856
144	Borland, John		
145	Deverell, William	DP.	1838
146	Flanagan, John	LOC.	1839
147	Flummerfelt, Cornelius	D.	1861
148	Garrett, Richard	LOC.	1839
149	Haw, William	EX.	1857
150	Hutchinson, Richard	LOC.	1843
151	Ingalls, Edmund S.		
152	Jenkins, John	W.	1854
153	Lever, John		
154	McIntyre, John	W.	1841
155	Montgomery, Hugh	W.	1854
156	Mulkins, Hannibal	W	1840
157	Raine, John	D.	1844
158	Sanderson, John		
159	Snider, Solomon	W.	1848
160	Stewart, Schuyler	DP.	1836
161	Ward, James	U. S.	1837
162	Young, William		

1836.

163	Butcher, George B	LOC.	1847
164	Campbell, Thomas	D.	1866
165	Creighton, Kennedy		
166	Goodrich, Charles B.	W	1841
167	Goodson, George	D.	1874
168	Hurlburt, Sylvester		
169	Jeffers, Wellington, D.D		
170	Miles, Stephen	D.	1870
171	Scott, William		
172	Selley, John B., M.D.		
173	Tupper, Reuben E.		
174	Will, John C.	LOC.	1838
175	Willoughby, William		

1837.

176	Byers, Henry		
177	Churchill, Charles	E. B. A.	1837
178	Coleman, William		
179	DeWolfe, Charles, M.A.	E. B. A.	1855
180	Hume, William	LOC.	1840
181	Lanton, Henry		
182	Rice, Samuel D., D.D		
183	Sanderson, Geo. R.		

1838.

184	Gilbert, Chas. W. M.		
185	Jacobs, Peter	EX.	1858
186	McDonald, Malcolm		
187	Newbury, Arkle S.	W.	1840
188	Philp, Samuel C.		
189	Spencer, James, M.A.	D.	1863

1839.

190	Brooking, Robert		
191	Cosford, Thomas		
192	English, William		
193	Hughes, James		
194	Milner, James	DP.	1840
195	Price, William		
196	Taylor, Lachlin, D.D.		
197	Wright, Daniel	W.	1854

1840.

198	Bakewell, Wm. H.	EX.	1863
199	Beynon, George		
200	Coleman, Francis		
201	Connor, Matthew	LOC	1848
202	Darlington, Robert		
203	Dignam, William	D.	1864
204	Howard, Isaac B.		
205	Hutchinson, James	W.	1854
206	Madden, David B		
207	Mason, William	W.	1854
208	Mockeridge, James	W.	1841
209	McCullough, William		
210	Philp, William		
211	Reynolds, Joseph		
212	Rice, Luther O		
213	Rundle, Robert F	ENG.	1849
214	Van Norman, Daniel C., M.A.	U. S.	1852
215	Wilkinson, John	LOC.	1840
216	Williams, Thomas		

1841.

217	Barrass, Edward		
218	Barber, Ozias	U. S.	1872
219	Culham, John	D.	1852
220	Elliott, James		
221	Fawcett, Michael		
222	Flanders, Rufus A.	D.	1865
223	Gemley, John		
224	Harper, Ephraim B., M.A.		
225	Hurlburt, Jesse, M.A.	W.	1849
226	Jeffers, Thomas	D.	1871
227	Marsden, John S	D.	1845
228	McCallum, John W		
229	Sallows, Edward		
230	Sheply, Joseph		
231	Williams, John	D.	1854

1842.

232	Ames, William		
233	Baxter, Michael		
234	Bredin, John		
235	Carr, George		
236	Davis, George H.		
237	Fear, Samuel		
238	Hunt, Francis		
239	Kennedy, George		
240	La Dow, Samuel P.	U. S.	1846
241	Lavell, Charles, M.A.		
242	Morton, William		
243	McEwen, William	DP.	1843
244	Pollard, William		
245	Young, George		

1843.

246	Andrews, William		
247	Aylesworth, Isaac B. M.D	W.	1874
248	Constable, Thomas W		
249	Copway, George	LOC.	1846
250	Dixon, William	DP.	1844
251	Goodfellow, John	D.	1861
252	Greener, James		
253	Herkimer, William		
254	Lochead, Robert		
255	Robinson, Reuben	LOC.	1844
256	Sickles, Abraham		
257	Taggart, Charles		

1844.

258	Cawthorne, John W	U. S.	1852
259	Clappison, David C		
260	Dayman, Abraham	D.	1863
261	Gundy, John	EX.	1848
262	Hanna, Thomas		
263	Harnden, Robert	DP.	1845
264	Heck, Samuel	LOC.	1845
265	Howes, John		
266	Hunt, John		
267	Hurlburt, Erastus		
268	Jennings, David		
269	Jones, Benjamin	LOC.	1858
270	Robinson, Robert		
271	Ryerson, Joseph E	LOC.	1848
272	Turver, Charles		

1845.

273	Armstrong, James		
274	Axtle, Nathan	DP.	1848
275	Chapman, Francis	D.	1855
276	Cleghorn, Thomas	U. S.	1870
277	Clement, Edwin		
278	Cotton, William	DP.	1848
279	English, Noble F	D.	1874
280	Glass, William	LOC.	1848
281	Graham, William	LOC.	1848
282	Green, Alexander T		
283	Hill, Joseph		
284	Hutchinson, John		
285	Loverin, Jonathan	EX.	1852
286	Punshon, William M., LL.D	ENG.	1874
287	Rattray, Thomas	DEP.	1849
288	Robson, Thomas	D.	1868
289	Whiting, Richard		

1846.

290	Bettys, Darius	LOC.	1847
291	Blackstock, William S		
292	Brown, Nelson		
293	Campbell, Alexander	D.	1865
294	Carpenter, Abraham	DP.	1853
295	Case, George		
296	Chapman, William		
297	Cox, Henry	U. S.	1851
298	Dorey, Gifford	ENG.	1864
299	Douglas, John	U. S.	1872
300	Gray, James		
301	McDowell, David C		
302	Osborne, John C.		
303	Pattyson, William M		
304	Poole, William H		
305	Potts, Alexander	W.	1850
306	Reid, Henry		
307	Silvester, Charles		
308	Slater, James C		
309	Webster, John		
310	Williams, John A		

1847.

311	Evans, John S.		
312	McGill, William.		
313	Nelles, Samuel S., D.D.		

1848.

314	Armstrong, John (A)		
315	Armstrong, John B		
316	Armstrong, Noble	LOC.	1851
317	Budge, Henry	LOC.	1850
318	Byrne, Alexander S	D.	1851
319	Douglas, George, D.D.		
320	English, John.		
321	Fish, Charles		
322	Gooderham, James	LOC.	1850
323	Laird, John G.		
324	Morton, Lewis	DP.	1850
325	Peacock, Thomas.	D.	1856
326	White, Edward	D.	1872
327	Wilson, Richard		

1849.

328	Barber, Isaac	U. S.	1866
329	Brown, Robert.	D.	1863
330	Griffin, William S		
331	Johnson, Joshua H., M.A.		
332	Sawyer, David.	LOC.	1853
333	Smith, Andrew A		
334	Stobbs, Thomas		

1850.

335	Briggs, Joel.	D.	1874
336	Burns, William		
337	Creighton, William		
338	Culbert, Thomas.		
339	German, John W		
340	Graham, Robert	D.	1868
341	Hammond, Richard M		
342	Hodgson, John		
343	Hugill, Joseph	D.	1868
344	Huntingdon, Silas		
345	Miller, Aaron D.		
346	McAlister, Andrew	D.	1853
347	McDougall, George		
348	McRitchie, George		
349	Robertson, David	D.	1853
350	Swann, Matthew		
351	Witted, John G	U. S.	1855

1851.

352	Bishop, James H.	D.	1869
353	Brewster, Robert	U. S.	1870
354	Clarke, James M.	D.	1858
355	Clarke, Richard		
356	Crews, Thomas		
357	Dewart, Edw. H.		
358	Dickson, G. N. A. F. T.		
359	Fletcher, Drummond J.	DP.	1853
360	Harris, James		
361	Hobbs, Robert.	D.	1861
362	Jones, Henry	LOC.	1855
363	Mills, John		
364	McDowell, Henry		
365	Preston, James		
366	Richard4on, William		
367	Sanderson, Jos. E., M.A		
368	Sanderson, William		
369	Shaw, John		
370	Starr, J. Herbert		
371	Steinhaur, Henry		
372	Taylor, James	D.	1854

1852.

373	Atkinson, Thomas		
374	Berry, Francis		
375	Doel, John		
376	Edwards, Andrew		
377	Ellsworth, Orrin H.	D.	1867
378	Kerr, John L		
379	Maudsley, Samuel E		
380	McDonagh, William		
381	Peake, Edwin	D.	1872
382	Pearson, Thomas D.		
383	Wakefield, John		
384	Woolsey, Thomas		

1853.

385	Adams, Lucius	D.	1854
386	Bryers, William		
387	Cochran, George		
388	Dingman, Garrett J		
389	Fawcett, John	DP.	1855
390	Forman, Richard J.		
391	Fowler, Robert, M.D.		
392	German, Peter		
393	Houghton, Luther		
394	Koyl, Ephraim L		
395	Lund, William		
396	Phillips, Samuel G.		
397	Pugh, John D	LOC.	1859
398	Salt, Allan		
399	Tomblin, William		
400	Williams, William	D.	1861
401	Youmans, Jay S.	LOC.	1871

1854.

402	Armstrong, Andrew		
403	Blaker, George	LOC.	1861
404	Bradon, John	DP.	1856
405	Briden, William		
406	Campbell, Alex. R.		
407	Clarke, John S.		
408	Cragg, Edward		
409	Dowler, John A		
410	Dyer, James E.		
411	Fletcher, Ashton, Jun.	LOC.	1857
412	Gostello, David	DP.	1856
413	Hawke, William		
414	Hewitt, William T.	D.	1869
415	Hough, John		
416	Hunt, Ambrose		
417	Hunt, David		
418	Iveson, James A.		
419	Jacques, George		
420	Johnston, David A.		
421	Keough, Jabez B.		
422	Luke, Wm. M. C.	EX.	1864
423	Masson, James		
424	Morgan, James	D.	1858
425	Pinch, Richard		
426	Richardson, Geo. T.		
427	Roy, James		
428	Russ, Amos E.		
429	Sanders, Joseph L	D.	1872
430	Savage, John W.		
431	Savage William		
432	Thompson, James	D	1873
433	Vanderburg, Levi.	EX.	1867
434	Ward, Edward A.		
435	Wilson, John V		

1855.

436	Andrews, Alfred		
437	Ash, John C.		

1855.—(*Continued.*)

438	Bawtinhimer Henry		
439	Berry, James	LOC.	1857
440	Betts, Jonathan E.		
441	Cobb, Thomas		
442	Cole, Benjamin	D.	1870
443	Crane, Isaac		
444	Davies, John		
445	Down, Samuel		
446	Drennan, Alex.		
447	Dyre, William R.		
448	Fletcher, Ashton		
449	Forsyth, Joseph L.	LOC.	1863
450	Fowler, Hiram		
451	Hansford, William		
452	Hay, William		
453	Hill, Murray	LOC.	1856
454	Howard, Thomas S.		
455	Huxtable, George G		
456	Jackson, John	EX.	1865
457	Jones, Joseph	U. S.	1858
458	Laird, William H		
459	Lake, John N.		
460	Latimer, James F		
461	Lawson, Thomas	D.	1870
462	Morden, William R	LOC.	1859
463	Morten, William		
464	Perdue, Henry H.	LOC.	1860
465	Scott, William L.		
466	Short, William		
467	Stringfellow, Charles		
468	Sutherland, Alex.		
469	Sutton, William		
470	Sweet, Edmund E		
471	Tucker, Samuel		
472	Walton, John		

1856.

473	Ash, James	D.	1863
474	Ashquabe, James	DP.	1863
475	Bond, Stephen		
476	Brown, Brinton P., M.D	U. S.	1869
477	Brown, Wm. D		
478	Browning, Arthur		
479	Charbonell, Thomas		
480	Chase, Henry P.	LOC.	1858
481	Clarke, Wm. Warner	U. S.	1870
482	Cleworth, Thomas.		
483	Cross, William		
484	Dixon, James	U. S.	1859
485	German, George G	LOC.	1857
486	Glassford, Edward	LOC.	1858
487	Goodwin, James		
488	Hadwin, Thomas		
489	Hamilton, Christopher		
490	Hill, William		
491	Hoskins, Benjamin S	LOC.	1858
492	Hunter, William J.		
493	Jackson, Daniel	LOC.	1860
494	Jackson, Henry	U. S.	1860
495	Keough, Thomas S.		
496	Kilgour, Joseph		
497	Krupp, Henry.		
498	Learoyd, John.		
499	Lyon, Seth	LOC.	1859
500	Meacham, George M., M.A		
501	Messmore, John F	LOC.	1862
502	Miller, Wm. W		
503	Milliken, Andrew		
504	Morris, James	DP.	1857
505	Ormerod, J.	W.	1857
506	Parker, Wm. R., M.A		
507	Peterson, Andrew L		

1856.—(*Continued.*)

508	Philp, Samuel C.		
509	Robson, Ebenezer		
510	Rose, Philip	D.	1862
511	Ryckman, Edward B., M.A.		
512	Seeley, Samuel C	D.	1859
513	Slight, John	EX.	1868
514	Sutherland, Donald	U. S.	1866
515	Tucker, Richard L.		
516	Whitlock, George C., LL.D.	D.	1864
517	Willoughby, N. R., M.A.		
518	Wilson, Samuel		
519	Wright, Wesley P., M.A		

1857.

520	Baker, Isaac		
521	Bate, John	ENG.	1860
522	Broley, James		
523	Browne, George		
524	Burch, Oliver E	U. S.	1868
525	Campbell, Peter		
526	Christopherson, Hall.		
527	Clarkson, John B., M.A		
528	Connolly, Daniel		
529	Cooley, Wm. M	U. S.	1865
530	Derrick, Thomas		
531	Doxee, Archelaus		
532	Edwards, Timothy	U. S.	1859
533	Ferguson, Thomas A		
534	Fessant, Edwin		
535	Frazee, Elias W	U. S.	1869
536	Hayworth, Richard	EX.	1861
537	Henderson, Wm. C., M.A.		
538	Irwin, William		
539	Jeffery, Thomas W.		
540	Jones, George	D.	1862
541	Kennedy, James.		
542	Kiernan, John	U. S.	1866
543	Langford, Alexander		
544	Mark, Robert, M.D		
545	McLean, Hugh		
546	McNamara, George		
547	Potter, Richard		
548	Potts, John		
549	Ross, William W.		
550	Sanderson, John (B)		
551	Scott, John		
552	Smith, Robert H.		
553	Tallman, Isaac B.	U. S.	1873
554	Tetron, Henri	DP.	1860
555	Thompson, Robert	D.	1865
556	Thorneloe, James	EX.	1865
557	Walker, William E	W.	1865

1858.

558	Adams, William		
559	Anderson, James		
560	Beeson, Henry	D.	1867
561	Bell, Thomas		
562	Bland, Henry F.		
563	Blanshard, Shem		
564	Brock, Thomas		
565	Clark, Nelson B.	D.	1864
566	Cornish, George H.		
567	Dorion, Joseph A		
568	Drake, Thomas	D.	1861
569	Feather, Thomas	ENG.	1871
570	Gordon, John Alex.		
571	Hall, William, M.A		
572	Hannon, James		
573	Harris, Edward		
574	Hayhurst, William		

1858.—(*Continued.*)

575	Hewitt, Joseph William		
576	Hughes, James (B)	D.	1862
577	Jackson, Samuel		
578	Ogilvie, James D.	EX.	1861
579	Parent, Amand		
580	Peake, William H		
581	Pretty, Richard	LOC.	1863
582	Ryan, David		
583	Salmon, John, B.A	W.	1867
584	Sheridan, William		
585	Sherlock, Benjamin		
586	Sloane, James W.	D.	1871
587	Squire, William Wood, B.A	LOC.	1863
588	Stenning, George		
589	Stephenson, William		
590	Stinson, Joseph H		
591	Teeson, Samuel		
592	Thornton, James	LOC.	1862
593	Thurston, John	LOC.	1861
594	Washington, George, M.A.		
595	Will, Phineas D.		

1859.

596	Adams, Richard N.		
597	Addison, Peter.		
598	Bawtinhimer, Peter M.		
599	Begg, Martin	DP.	1861
600	Briggs, William		
601	Bristol, Colman, M.A.		
602	Burson, George	W.	1867
603	Campbell, Alex. (B)		
604	Gold, Isaac		
605	Graham, James		
606	Hiscox, John		
607	Hume, Samuel	D.	1864
608	Ireland, Francis C.		
609	Johnston, Hugh, B.D.		
610	Messmore, Samuel W.	LOC.	1862
611	Might, Samuel		
612	Morrison, Wm. F., M.A	U. S.	1869
613	McDonald, Davidson, M.D		
614	McRea, George	U. S.	1866
615	Neelands, John		
616	Perrin, Daniel, B.A	U. S.	1868
617	Rice, Madison A.	LOC.	1862
618	Shannon, John	D.	1862
619	Shaw, Robert, B.A.	D.	1867
620	Shorey, Edmund S.		
621	Spencer, Hazleton A	LOC.	1865
622	Walker, Thomas H.	U. S.	1874
623	Ware, Francis W	U. S.	1868
624	Whiting, James		
625	Wilson, Robert O	U. S.	1868

1860.

626	Bartlett, Henry	W.	1863
627	Brethour, David.		
628	Browne, George (B)	DP.	1863
629	Brownell, Daniel E.		
630	Burns, Alexander, D.D.	U. S.	1865
631	Burwash, Nathaniel, S.T.D.		
632	Burwash, Nathaniel S		
633	Campbell, William Francis	W.	1867
634	Chalmers, David		
635	Field, George H.	W.	1872
636	Freshman, Charles, D.D		
637	Godfrey, Robert		
638	Greene, Josiah.		
639	Hewitt, John N	LOC.	1864
640	Hicks, William		
641	Hyndman, John	LOC.	1864

1860.—(*Continued.*)

642	Kelly, Thomas	U. S.	1873
643	Kennedy, David, B.A		
644	Kenney, George H.		
645	Lake, Charles V.		
646	Leech, Webster W.		
647	Lee, Ira C	DP.	1862
648	Lucas, Daniel V.		
649	Matheson, James		
650	Matthews, Henry S		
651	Mitchell, John	DP.	1861
652	Philp, John, M.A.		
653	Pyke, William		
654	Richardson, James E.		
655	Rose, Brock.		
656	Rupert, Edmund S.		
657	Schmidt, Karlos	D.	1862
658	Schofield, William H., M.A.	D.	1869
659	Sexsmith, George	D.	1874
660	Stafford, Ezra A		
661	Watson, Wm. C., M.A.		
662	Willmott, John C., M.A		
663	Wilson, John		

1861.

664	Armstrong, John (B).		
665	Barker, James	DP.	1862
666	Casson, Wesley		
667	Cullen, Thomas		
668	Curry, Erastus S.		
669	Ferrier, Robert W., M.A	D.	1870
670	Galbraith, William		
671	Garbutt, Thomas E.	D.	1869
672	Haight, George Lewis	LOC.	1865
673	Holmes, John		
674	Hooker, LeRoy		
675	Huff, Dennis L.	LOC.	1861
676	Hunter, Samuel J		
677	Leech, George.		
678	Lester, Alexander	D.	1870
679	Lewis, Joshua P		
680	McCann, Alfred		
681	McCullough, William S., M.A		
682	McHardy, Norman	LOC.	1862
683	Roadhouse, Job		
684	Robson, George	D.	1870
685	Russell, John		
686	Teskey, Ebenezer		
687	Washington, William C., M.A.		
688	Weldon, Isaac		

1862.

689	Alexander, Samuel	LOC.	1864
690	Barker, William R.		
691	Brown, George Martin		
692	Burns, Nelson, M.A.		
693	Cairns, Hugh		
694	Clement, Benjamin		
695	Colling, Joseph		
696	Colling, Thomas		
697	German, John F., M.A.		
698	Halstead, William		
699	Hardie, Alex., M.A		
700	Jackson, William		
701	Johnson, Moses M.	D.	1871
702	Jones, Cornelius A.		
703	Kapelle, Stephen		
704	Keagey, John G., B.A		
705	Kellam, Henry		
706	Laird, James		
707	Lambly, Osborne, B.A		
708	Maxwell, Henry W.	D.	1871

1862.—(*Continued.*)

709	Mauni, Henri	U.S.	1866
710	Morrow, Edward, M.A		
711	Moyer, Peter E. W., B.A.	LOC.	1865
712	Mulholland, John H	D.	1862
713	Musgrove, William H	U. S.	1870
714	McKenzie, Kenneth	D.	1863
715	Pearson, Marmaduke L.		
716	Perry, Charles E.		
717	Reynar, Alfred H., M.A		
718	Robinson, Richard		
719	Shepherd, William W		
720	Stewart, John		
721	Taylor, William		
722	Williams, Thomas G.		
723	Wilson, J. Carroll		
724	Wilson, John J	LOC.	1863
725	Withrow, W. H., M.A.		

1863.

726	Allen, Henry W. P.	U. S.	1871
727	Allum, Carl		
728	Benson, Manly		
729	Brown, Thomas C		
730	Burwash, John, M.A.		
731	Cairns, Samuel	D.	1867
732	Cole, William John	D.	1867
733	Connor, Samuel	D	1870
734	Corbett, John		
735	Dochstader, John W.		
736	Edwards, Abel		
737	Ferguson, George		
738	Freshman, Jacob		
739	Gabie, Robert L	D.	1869
740	Holmes, John (A)	LOC.	1864
741	Holmes, Joseph W.		
742	Irvine, Henry		
743	Keppel, J. Hadden		
744	Kines, James		
745	La Clair, Alex	U. S.	1866
746	Large, Richard	DP.	1865
747	McClung, James A.		
748	McCullough, William (B)	LOC.	1866
749	Phillips, Samuel B.		
750	Rich, George W	EX.	1867
751	Rogers, George		
752	Rowsom, William H., B.A.	U.S.	1873
753	Tennant, Elisha		
754	Waddell, Robert H.		
755	Wicher, John W.		
756	Winans, William H	D.	1866
757	Young, Egerton R.		

1864.

758	Alexander, John R.	U. S.	1866
759	Bell, Robert		
760	Bridgman, George H., M.A.	W.	1873
761	Campbell, Thomas		
762	Chambers, Andrew B.		
763	Chant, Joseph H.		
764	Chartier, Stephen	U. S.	1870
765	Gee, Daniel E.		
766	Harris, Alex. G		
767	Howell, Jacob E., M.A.		
768	Kerr, Richard	W.	1872
769	Kidd, James P.	EX.	1867
770	McCartney, James		
771	McCullough, James	DP.	1865
772	McLean, William J.	D.	1866
773	Perry, David		
774	Shaw, William	D.	1872
775	Shaw, William J..		

1864.—(*Continued.*)

776	Sparling, William H	U.S.	1866
777	Stafford, Charles E.		
778	Starr, Reginald H., B.A.	W.	1867
779	Stewart, John H.		
780	Stonehouse, James H.		
781	Sutherland, Donald G		
782	Thompson, David	D.	1867
783	Van Camp, Albert		
784	Wigle, Eli	U. S.	1866

1865.

785	Bruce, Robert	U. S.	1867
786	Cookman, Christopher		
787	Hagar, Joseph M., M.A.		
788	Hanson, Charles A.		
789	Hoskins, Richard	U. S.	1869
790	Jolley, William Clowes		
791	Locke, Joseph		
792	Magwood, William P.	LOC.	1868
793	Mitchell, George, B.A		
794	Raney, William		
795	Robinson, John		
796	Scanlon, John		
797	Smiley, John, M.A.		
798	Smith, John	W.	1867
799	Squire, George H., M.A.		
800	Totten, John W.		
801	York, Frederick	U. S.	1868

1866.

802	Campbell, Thomas M.		
803	Chapman, J. Anderson		
804	Clark, George		
805	Eby, Charles S., B.A		
806	Edwards, William Watson		
807	Fisher, John S.		
808	Hall, Joseph		
809	Jones, Edmund S		
810	Magwood, Alex. A	LOC.	1867
811	Moss, James		
812	McDougall, John		
813	Pearen, James, B.A.		
814	Russell, Alfred L		
815	Sanders, Nelson	EX.	1870
816	Saunders, John, B.A		
817	Schuster, Anselm	W.	1871
818	Smith, Nathaniel		
819	Sparling, Joseph W		
820	Wilson, Albert C		

1867.

821	Agar, John	U. S.	1871
822	Andree, William	R. S.	1872
823	Bottoms, William E	LOC.	1870
824	Cardus, Thomas	U. S.	1874
825	Carson, Wellington W		
826	Cattanach, David		
827	Cunningham, Andrew		
828	Eastman, Andrew C	U. S.	1870
829	Glover, Thomas W		
830	Halpenny, Jacob	LOC.	1870
831	Hare, John James		
832	Healy, Ezra A., B.A		
833	Isaac, John R		
834	Jackson, Thomas W		
835	Jones, Peter W		
836	Mahan, John		
837	McCollum, Edwin		
838	McCulloch, Robert.		
839	McFarlane, James		

1867.—(*Continued.*)

840	Peirce, William	LOC.	1870
841	Reynolds, Francis C		
842	Richardson, Ezekiel		
843	Ridley, John		
844	Robison, Matthew		
845	Ross, James S.		
846	Ryan, William		
847	Schesser, Elmira J	U. S.	1870
848	Scott, John, B.A.		
849	Sing, Samuel		
850	Williams, David		
851	Willson, John, B.A		
852	Woodsworth, Richard W		
853	Young, William J		

1868.

854	Bielby, William M.		
855	Bloomfield, Arthur G.	U. S.	1870
856	Chambers, Alexander C.		
857	Charlton, James.		
858	Chown, Edwin A., B.D.		
859	Crosby, Thomas		
860	Davey, Robert		
861	Deacon, Joseph		
862	Edmison, Thomas J		
863	Ford, William J.		
864	Garrett, John C		
865	Grenfell, John.		
866	Haddon, Thomas		
867	Hill, Newton		
868	Horsley, William H	LOC.	1869
869	James, Richard G		
870	Johnson, Thomas	W.	1871
871	Johnston, William		
872	Jolliffe, William J.		
873	Keefer, Benjamin B		
874	Longley, Benjamin, B.A		
875	Phillips, Robert		
876	Rigsby, Walter		
877	Rilance, William		
878	Rivet, Xavier	U. S.	1871
879	Saunders, Jabez B.		
880	Taylor, Edward H.		
881	Thompson, Daniel W.		
882	Tovell, Isaac		
883	Toye, Reuben		
884	Tozeland, John		
885	Turner, William T.		
886	Wilkinson, Isaac		
887	Williams, Richard W.		
888	Winter, David		

1869.

889	Allen, James		
890	Austin, Nathan		
891	Aude, James		
892	Calvert, George W.		
893	Charlton, Edward, B.A.	LOC.	1874
894	Clipsham, John W.		
895	Dundas, Brabazon B.		
896	Fear, James	D.	1870
897	Ferguson, John		
898	Fife, William H.		
899	Galloway, Joseph		
900	Hammond, Joseph	LOC.	1870
901	Hare, Robert B.		
902	Jewell, John A., B.A.		
903	Knight, Adolphus, B.A.		
904	Madden, George C.		
905	Manning, Henry M.		
906	Mills, William		

1869.—(*Continued.*)

907	Montgomery, James	U. S.	1873
908	Oliver, Robert F.		
909	Reid, Thomas R.		
910	Reynolds, Robert		
911	Ruttan, John H.		
912	Scott, John G.		
913	Tuckley, Henry	EX.	1871
914	Walsh, William		
915	Washington, Edwin S., B.A.	D.	1872
916	Wass, John B., M.A.		
917	Watson, Coverdale		

1870.

918	Bell, John W.		
919	Boyd, John H.	U. S.	1873
920	Bryant, Cornelius		
921	Cairnduff, William H.		
922	Campbell, Thomas W.		
923	Clarkson, George C.	LOC.	1874
924	Cook, William H.		
925	Craig, William		
926	Edmonds, Jabez		
927	Forster, Joseph L.	LOC.	1874
928	German, Orrin		
929	Gibson, Joseph R.		
930	Hall, Robert H		
931	Hames, Arthur B		
932	Knowles, Henry W.		
933	Knox, William		
934	Lanceley, John E		
935	Leach, John J.		
936	Metcalfe, James F.		
937	Millyard, Reuben		
938	McIntyre, Charles E		
939	Odery, Joseph		
940	Patchell, Thomas H.		
941	Phillips, Alfred M.		
942	Potter, Austin		
943	Reid, Thomas J		
944	Rutledge, William L.		
945	Schram, George A		
946	Semmens, John		
947	Shier, Richard		
948	Simpson, James		
949	Smith, Charles		
950	Smith, John V		
951	Stevenson, John C.		
952	Thibeadeau, Alex.		
953	Thompson, Christopher L.		
954	Turner, James		
955	Walton, John (B)		

1871.

956	Annis, Jeremiah W.		
957	Austin, William		
958	Berry, Henry		
959	Bishop, George J.		
960	Bowerman, Allan		
961	Buchanan, William		
962	Burns, Robert		
963	Daniel, George		
964	DeGruchy, Edward		
965	Goff, Edward		
966	Hart, John		
967	Henderson, James		
968	Hill, Henry E.		
969	Holmes, A. Lee, B.A.		
970	Howson, William G		
971	Hughes, Silas J		
972	Jennings, John	LOC.	1873
973	Langford, Charles		
974	Lyons, Almon P.		
975	Maxwell, William J.		

1871.—(*Continued.*)

976	Mooney, James		
977	Morden, Thomas E.		
978	Myers, Henry		
979	McCarroll, John		
980	McCauley, Samuel		
981	McGladdery, William	D.	1871
982	McIntyre, George	D.	1874
983	Padgham, Richard W.	U. S.	1874
984	Patterson, Allan		
985	Perley, William F.		
986	Robbins, John		
987	Robinson, Isaac N.		
988	Salton, Samuel		
989	Sellery, Samuel		
990	Sexsmith, William V.		
991	Smith, William E		
992	Syvret, John		
993	Timberlake, William		
994	Turner, John		
995	Werden, James E		

1872.

996	Blades, John Thomas		
997	Brick, John G		
998	Crookshanks, Simon		
999	Crothers, William J.		
1000	Crozier, James G		
1001	Eason, Richard		
1002	Fawcett, James B.		
1003	Franklin, Benjamin		
1004	Fydell, Thomas R.		
1005	Gee, Thomas		
1006	Godwin, William		
1007	Guest, Joseph		
1008	Hawkins, Charles W., B.A.		
1009	Henderson, William H.		
1010	Hill, Edward		
1011	Hobbs, Richard		
1012	Jamieson, William H		
1013	Johnson, Francis		
1014	Kettlewell, William		
1015	Morrow, Charles R.		
1016	McNair, Thomas R.	LOC.	1873
1017	Pearson, William		
1018	Pepper, John, B.A.		
1019	Pickering, John		
1020	Ross, Andrew W.		
1021	Scott, Moses		
1022	Shibley, Samuel		
1023	Shortt, William K., M.A.		
1024	Smith, John Tatler		
1025	Snowden, Thomas J.		
1026	Strachan, Richard		
1027	Torrance, William		
1028	Webster, John (B)		
1029	Wellwood, Robert G.	LOC.	1874
1030	Whiteside, Arthur		

1873.

1031	Bettschan, David		
1032	Cunningham, Robert	DP.	1874
1033	Edwards, George		
1034	Flanders, Charles R.		
1035	Harrison, James M		
1036	Kane, David	DP	1874
1037	Keam, Frank		
1038	Legate, Thomas		
1039	Morrison, William R		
1040	Munroe, John A		
1041	Rose, Samuel P.		
1042	Taylor, Ernest M.		
1043	Waite, Joseph		
1044	Ward, Joseph		
1045	Workman, George C.		

ALPHABETICAL ARRANGEMENT

OF ALL THE

MINISTERS & PROBATIONERS FOR THE MINISTRY

IN CONNECTION WITH THE CONFERENCE OF THE

Wesleyan Methodist Church in Canada,

1833 TO 1874.

IN this record there will be found a list of all the Ministers and Probationers for the Ministry whose names have appeared on the Minutes of Conference from the date of the Union with the Methodist Episcopal Church in Canada in 1833, to the larger Union of 1874, together with those who laboured in Canada under the direction of the British Wesleyan Conference from 1813 to the Union with the Lower Canada District in 1854, showing the period of being received on trial and date of ordination; the circuits to which they were appointed, official positions held, date of superannuation, location, suspension, expulsion, removal or death.

In the compilation of this list, containing the large number of ten hundred and forty-five names, we have in several instances experienced great difficulty, from the fact that in numerous cases changes had taken place in the appointments, after the publication of the Minutes of Conference, or during the Conference Year, of which no record had been made; hence, in some cases, it has been found impossible to arrive at correct information. Then, again, changes have apparently taken place in the stations of brethren, when in reality the only change was in the name of the Circuit or Mission through the alteration of boundaries, division, or otherwise.

If, therefore, any brother finds on examination that he is misrepresented, he will not attribute it to carelessness or indifference on the part of the compiler, but to errors in the most authentic sources of information.

We have aimed at giving the full amount of work done by each man, rather than the exact Conferential standing, on which a claim upon the Superannuation Fund is based. For instance, it will be noted that some brethren have travelled two or more years under a Chairman, and that others

have been allowed to spend two or more years as students at college, thus lengthening the period of probation to six or seven years. The law, however, is, that in computing a claim on the Superannuation Fund, only four years prior to being received into full connection with the Conference can be counted.

A.

ADAMS, ALVAH.

1827 to 32 ..... Methodist Episcopal Conference.
33 ORD. .... Augusta.
34 ..... Located.
35 ..... Located.
36 ..... Rideau.
37 ..... Ottawa.
38 ..... Ottawa.
39 ..... Mississippi.
40 ..... Mississippi.
41 ..... Mississippi.
42 ..... Elizabethtown.
43 ..... Elizabethtown.
44 ..... Whitby.
45 ..... Bowmanville.
46 ..... Bowmanville.
47 ..... Newboro'.
48 ..... Newboro'.
49 to 66 SUP'D. . .Sherbrooke.
67 Deposed from the Office of the Ministry.

ADAMS, EZRA.

1814 to 32 ..... Meth. Epis. Conf.
33 ..... Muncey.
34 ..... Muncey.
35 ..... Prescott and Augusta.
36 to 39 SUP'D... Nelson.
40 ..... Toronto Circuit.
41 ..... Guelph.
42 ..... Newmarket.
43 ..... Newmarket.
44 ..... Newmarket.
45 ..... Markham.
46 ..... Markham.
47 ..... Bradford.
48 ..... Stratford.
49 to 71 SUP'D... Drayton.

Died December 31st, 1871, aged 84 years.

ADAMS, LUCIUS.

1853 C. ..... Mitchell.
54 R. *on* T.. Mitchell.

Died August 29th, 1854, aged 25 years.

ADAMS, RICHARD N.

1859 R. *on* T.. Milford.
60 ..... Stirling.
61 ..... Carlton Place.
62 ..... Smith's Falls.
63 R.F. C. & O Plantagenet.
64 ..... Plantagenet.
65 ..... North Wakefield
66 ..... North Wakefield
67 ..... North Wakefield
68 ..... Long Isld. Locks
69 ..... Long Isld. Locks
70 ..... Long Isld. Locks
71 ..... Thurso.
72 ..... Thurso.
73 ..... Thurso.
74 ..... Montreal Conf.

ADAMS, WILLIAM.

1858 R. *on* T.. Cobourg, S. V. C.
59 ..... Cobourg, S. V. C.
60 ..... Cobourg, S. V. C.
61 ..... Smith's Falls.
62 ..... Cobourg, S. V. C.
63 ..... Kemptville.
64 R.F. C. & O Port Neuf.
65 ..... Port Neuf.
66 ..... Port Neuf.
67 ..... Port Neuf.
68 SUP'Y. .. Bury.
69 ..... Bury.
70 ..... Bury.
71 ..... Bury.
72 ..... Mansonville.
73 ..... Mansonville.
74 ..... Montreal Conf.

ADDISON, PETER.

1859 R. *on* T.. Belmont.
60 ..... Durham.
61 ..... St. Vincent.
62 S. V. C... Cobourg.
63 S. V. C... Cobourg.
64 R.F. C. & O Bradford.
65 ..... Cookstown.
66 ..... Cookstown.
67 ..... Cookstown.
68 ..... Horning's Mills.
69 ..... Horning's Mills.
70 ..... Horning's Mills.
71 ..... Lloydtown.
72 ..... Lloydtown.
73 ..... Lloydtown.
74 ..... Toronto Conf.

AGAR, JOHN.

1867 C. ..... Cassville.
68 R. *on* T.. Beebe Plains.
69 ..... Point Abino.
70 ..... Angus.
71 ..... Located—ill health.

NOTE.—He subsequently united with the New York Conference of the Methodist Episcopal Church and laboured successfully for a short time. He died at Kendall, N. Y., February 9th, 1878, aged 35 years.

ALDER, ROBERT.

1816 to 24 ..... E. B. A. Conf.
25 ..... Montreal.
26 ..... Montreal.
27 ..... Ret. to England.

President of the Canada Conference in 1847, by appointment of the English Conference.

ALEXANDER, JOHN R.

1864 R. *on* T.. Stratford.
65 S. V. C .. Cobourg.
66 ..... Rem. to U. S.

ALEXANDER, SAMUEL.

1862 R. *on* T.. Florence.
63 ..... Howick.
64 ..... Located,—ill health.

ALLEN, HENRY W. P.

1863 R. *on* T.. Ainleyville.
64 ..... Mitchell.
65 ..... Kincardine.
66 ..... Elora.
67 R.F.C & O. Teviotdale.
68 ..... Teviotdale.
69 ..... Teviodtale.
70 ..... Listowell.
71 ..... Rem. to U.S. and united with the Northern New York Conference.

ALLEN, JAMES.

1869 C. ..... Lucan and Ailsa Craig.
70 R. *on* T.. Exeter.
71 ..... Point Levis.
72 ..... Point Levis.
73 R.F.C. & O London—Pall Mall.
74 ..... Montreal Conf.

ALLISON, CYRUS RICHMOND.

1826 to 32 ..... Methodist Episcopal Conference.
33 ORD .... Agent Upper Canada Acad.
34 ..... Elizabethtown.
35 ..... Elizabethtown.
36 SUP'D. .. Cobourg.
37 ..... Murray.
38 ..... Murray.
39 ..... Murray.
40 ..... Napanee.
41 CH'M'N.. Augusta Dist.
42 ..... Bath.
43 ..... Bath.
44 ..... Bath.
45 ..... Sidney.
46 ..... Sidney.
47 ..... Waterloo.
48 ..... Waterloo.
49 ..... Waterloo.
50 to 54 SUP'D .. Consecon.
55 to 58 SUP'D .. Demorestville.
59 to 63 SUP'D .. Consecon.
64 to 69 SUP'D .. Picton.

Died July 1st, 1869, aged 74 years.

ALLUM, CARL.

1863 C. ..... Eganville G. M.
64 R. *on* T.. Eganville G. M.
65 ..... Eganville G. M.
66 ..... Preston G. M. / Hamilton G. M.
67 ORD .... Hamilton G. M.
68 ..... Hamilton G. M.
69 to 73 R. F. C.. ..... Rankin G. M.
74 ..... Montreal Conf.

AMES, WILLIAM.

1842 C. ..... Grimsby.
43 R. *on* T.. Dumfries.
44 ..... York.
45 S. V. C .. Cobourg.
46 S. V. C .. Cobourg.
47 R.F.C. & O Alderville.
1848 ..... Alderville.
49 ..... St. Catharines.
50 ..... Humber.
51 ..... London.
52 ..... Sandwich and Windsor.
53 ..... Wardsville.
54 ..... Wardsville.
55 ..... Wardsville.
56 ..... Wardsville.
57 F. SEC... Chatham.
58 F. SEC... Sarnia.
59 F. SEC... Sarnia.
60 F. SEC... Sarnia.
61 ..... Wilton and Odessa.
62 ..... Wilton and Odessa.
63 ..... St. Thomas.
64 ..... St. Thomas.
65 ..... Westminster.
66 ..... Westminster.
67 ..... Washington.
68 ..... Washington.
69 ..... Washington.
70 ..... Aylmer, W.
71 ..... Aylmer, W.
72 ..... Aylmer, W.
73 ..... Park Hill.
74 ..... London Conf.

ANDERSON, JAMES.

1858 R. *on* T.. Stouffville.
59 ..... Prince Albert.
60 S. V. C... Cobourg.
61 ..... Walsingham.
62 R.F.C. & O Warsaw.
63 ..... Seymour.
64 ..... Seymour.
65 ..... Craighurst and Penetanguishene
66 ..... Durham.
67 ..... Durham.
68 ..... Durham.
69 ..... Thornbury.
70 ..... Thornbury.
71 ..... Thornbury.
72 ..... Meaford.
73 ..... Meaford.
74 ..... Toronto Conf.

ANDREE WILLIAM.

1867 C. ..... Waterloo, G. M.
68 R. *on* T.. Heidelburg.
69 ..... Preston and St. Jacobs.
70 ..... Preston and St. Jacobs.
71 R.F.C. & O Preston and Paris
72 ..... Rem. to U. S.

ANDREWS, ALFRED.

1855 C. ..... Mount Forest.
56 R. *on* T.. Stouffville.
57 ..... Stouffville.
58 ..... Whitby.
59 R.F.C. & O Whitby.
60 ..... St. Andrews.
61 ..... St. Andrews.
1862 ..... Franklin.
63 ..... Franklin.
64 ..... Franklin.
65 ..... Norwich.
66 ..... Norwich.
67 ..... Norwich.
68 ..... Mount Pleasant.
69 ..... Mount Pleasant.
70 ..... Mount Pleasant.
71 ..... St. George.
72 F. SEC... St. George.
73 F. SEC... St. George.
74 ..... London Conf.

Delegate to the First General Conference, Toronto, 1874.

ANDREWS, WILLIAM.

1843 R. *on* T.. Kingston.
44 ..... Bytown.
45 ..... Woodstock.
46 ..... London and Blanchard.
47 R.F.C. & O Bytown.
48 ..... Richmond.
49 ..... Richmond.
50 ..... Richmond.
51 ..... Brockville.
52 ..... Brockville.
53 ..... Compton, C. E.
54 ..... Georgetown.
55 ..... Brampton.
56 ..... Brampton.
57 ..... Brampton.
58 ..... Port Hope.
59 ..... Port Hope.
60 ..... Morrisburg.
61 F. SEC... Morrisburg.
62 F. SEC... Maitland.
63 ..... Augusta.
64 ..... Augusta.
65 ..... Lyn.
66 ..... Lyn.
67 ..... Moulinette.
68 ..... Moulinette.
69 ..... Aultsville.
70 ..... Omemee.
71 ..... Omemee.
72 ..... Alderville.
73 ..... Alderville.
74 ..... Toronto Conf.

ANNIS, JEREMIAH W.

1871 C. ..... Stouffville.
72 R. *on* T.. Merrickville. / Whitby.
73 ..... Whitby.
74 ..... Toronto Conf.

ARMSTRONG, ANDREW.

1854 R. *on* T.. L'Orignal.
55 ..... St. Andrews.
56 ..... Wesleyville.
57 ..... Wesleyville.
58 R.F.C. & O Cavignal.
59 ..... Cavignal.
60 ..... N. Wakefield.
61 ..... N. Wakefield.
62 ..... N. Wakefield.

1863 to 65 ..... Long Island Locks.
66 ..... Winchester.
67 ..... Winchester.
68 ..... Winchester.
69 ..... South Mountain.
70 ..... South Mountain.
71 ..... South Mountain.
72 ..... Mount Albert.
73 ..... Mount Albert.
74 ..... Toronto Conf.

ARMSTRONG, JAMES.

1845 C. ..... St. Andrews and L'Orignal.
46 ..... Matilda.
47 ..... Wilton.
48 ..... Bath.
49 R.F.C.&O Bath.
50 ..... Perth.
51 ..... Strathroy.
52 ..... Strathroy.
53 ..... Elora.
54 ..... Elora.
55 ..... Cayuga.
56 ..... Cayuga.
57 ..... Welland.
58 ..... Welland.
59 ..... Richmond.
60 ..... North Gower.
61 ..... North Gower.
62 F. SEC... Aylmer, C.E.
63 F. SEC .. Alymer, C.E.
64 F. SEC .. Kemptville.
65 F. SEC .. Kemptville.
66 ..... Three Rivers.
67 ..... Three Rivers.
68 to 73 SUP'D .. Thorold.
74 ..... London Conf.

ARMSTRONG, JOHN.

1828 to 32 ..... Methodist Episcopal Conference.
33 R.F.C.&O Ancaster.
34 ..... St. Catharines.
35 ..... Goderich and Saugeen.
36 ..... Peterboro'.
37 ..... Mississippi.
38 ..... Mississippi.
39 ..... Clarendon.
40 ..... Clarendon.
41 ..... St. Andrews.
42 ..... St. Andrews.
43 ..... Richmond.
44 ..... Richmond.
45 ..... Osgoode.
46 ..... Osgoode.
47 ..... Buckingham.
48 ..... Buckingham.
49 ..... Buckinghham.
50 ..... Gatineau.
51 ..... Gatineau.
52 ..... Peel.
1853 ..... Peel.
54 ..... Grey.
55 to 62 SUP'D .. Wallace.
63 to 66 SUP'Y .. Wallace.
67 to 73 SUP'D .. Listowell.
74 ..... London Conf.

ARMSTRONG, JOHN (A).

1848 C. ..... Eaton.
49 R. *on* T.. Dunham.
50 ..... Dunham.
51 ..... Eaton.
52 ORD..... Eaton.
53 R. F. C... Leeds.
54 ..... Leeds.
55 ..... Leeds.
56 ..... Leeds.
57 ..... Leeds.
58 ..... Shefford.
59 ..... Shefford.
60 ..... Shefford.
61 ..... Dunham.
62 ..... Dunham.
63 F. SEC... Dunham.
64 ..... St. Armand.
65 ..... St. Armand.
66 F. SEC... St. Armand.
67 F. SEC... Shefford.
68 F. SEC... Shefford.
69 ..... Shefford.
70 ..... Clarenceville.
71 ..... Clarenceville.
72 ..... Clarenceville.
73 ..... Montreal Sev'th.
74 ..... Montreal Conf.

ARMSTRONG, JOHN (B).

1861 C. ..... Milford.
62 R. *on* T.. Elma.
63 ..... Wellesley.
64 ..... Berlin.
65 ..... Albion.
66 ..... Rem. to U. S.

ARMSTRONG, JOHN B.

1848 C. ..... L'Orignal.
49 R. *on* T.. St. Andrews.
50 ..... Cornwall.
51 ..... Matilda.
52 R.F.C.&O. Kemptville.
53 ..... Maitland.
54 ..... Pakenham.
55 ..... Matilda.
56 SUP'D. .. Matilda.
57 ..... Morrisburg.
58 ..... Morrisburg.
59 ..... Morrisburg.
60 ..... Lyn.
61 ..... Lyn.
62 ..... Lyn.
63 ..... Richmond.
64 ..... Richmond.
1865 ..... Richmond.
66 ..... Aylmer, C.E.
67 ..... Aylmer, C.E.
68 ..... Aylmer, C.E.
69 ..... Chambly.
70 ..... Chambly.
71 ..... Seneca.
72 SUP'D.... Matilda.
73 SUP'D.... Matilda.
74 ..... Toronto Conf.

ARMSTRONG, NOBLE.

1848 R. *on* T.. Richmond.
49 ..... L'Orignal.
50 ..... Grimsby.
51 ..... Located—ill health.

ASH, JAMES.

1856 C. ..... Lindsay.
57 R. *on* T.. Bobcaygeon.
58 ..... Brewer's Mills.
59 ..... Wilton and Harrowsmith.
60 R.F.C.&O. Napanee.
61 SUP'D. Napanee.
62 SUP'D. Wilton.

Died June 6th, 1863, aged 29 years.

ASH, JOHN C.

1855 C. ..... Newcastle.
56 R. *on* T.. Chatham.
57 S. V. C .. Cobourg.
58 ..... Toronto East.
59 R.F.C.&O Kingston.
60 ..... Harrowsmith.
61 ..... Harrowsmith.
62 ..... Harrowsmith.
63 ..... Wilton and Odessa.
64 ..... Centreville.
65 ..... Centreville.
66 ..... Centreville.
67 ..... Pakenham and Arnprior.
68 ..... Pakenham and Arnprior.
69 ..... Campbellford.
70 ..... Campbellford.
71 ..... Campbellford.
72 73 ..... Agent Victoria College.
74 ..... Toronto Conf.

ASHQUABE, JAMES.

1856 C. ..... Pic.
57 R. *on* T.. Pigeon River.
58 ..... Michipicoton.
59 ..... Michipicoton.
60 ..... Lac la Pluie.
61 ..... Michipicoton.
62 ..... Michipicoton.
63 ..... Dropped.

ATKINSON, THOMAS.

1852 to 55 ..... Methodist Episcopal Conference.
56 ORD..... Rochester.
57 R. F. C... Gosfield and Rochester.
58 ..... Gosfield and Rochester.
59 ..... Mt. Brydges.
60 ..... Mt. Brydges.
61 ..... Warwick.
62 ..... Warwick.
63 ..... Warwick.
64 ..... Euphemia.
65 ..... Wardsville and Euphemia.
66 ..... Kingsville.
67 ..... Kingsville.
68 ..... Kingsville.
69 ..... Penetanguishene.
70 ..... Carlton Place.
71 ..... Carlton Place.
72 ..... Carlton Place.
73 ..... Maitland.
74 ..... Montreal Conf.

ATTWOOD, JOHN S.

1827 to 32 ..... Methodist Episcopal Conference.
33 ..... No station—ill health.
1834 ..... Canboro'.
35 ..... Oxford.
36 ..... Located.

AUSTIN, NATHAN.

1869 R. *on* T.. Thornbury.
70 ..... Walter's Falls.
71 ..... Durham.
72 S. V. C... Cobourg.
73 S. V. C... Cobourg.
74 ..... Montreal Conf.

AUSTIN, WILLIAM.

1871 R. *on* T.. Sombra.
72 ..... Mooretown.
73 ..... Alvinston.
74 ..... Montreal Conf.

AWDE, JAMES.

1869 R. *on* T.. Omemee.
70 ..... Millbrook.
71 ..... Drummondville.
72 ..... Hamilton 2nd.
73 R.F.C.&O. Montreal 5th.
74 ..... Montreal Conf.

AXTLE, NATHAN.

1845 C..... .....
46 R. *on* T.. Chatham.
47 ..... Sarnia and St. Clair.
48 ..... Dropped.

AYLESWORTH, ISAAC B., M.D.

1843 C..... Hallowell.
44 R. *on* T.. Hallowell.
45 ..... Demorestville.
46 OR. .... Demorestville.
47 to 53 R. F. C SUP'Y. ..... Demorestville.
54 ..... Mitchell.
55 ..... Mitchell.
56 ..... Bradford.
57 F. SEC... Bradford.
58 ..... Kleinburg.
59 ..... Kleinburg.
60 CHMN... Colborne.
61 CHMN... Colborne.
62 CHMN... Newcastle.
63 64 65 AGT. V. C. Cobourg. Cobourg. Cobourg.
66 ..... Bradford.
67 ..... Bradford.
68 CHMN... Bond Head.
69 CHMN... Owen Sound.
70 SUP'D... Owen Sound.
71 SUP'D... Collingwood.
72 ..... Stayner.
73 ..... Newcastle.
74 ..... Withdrew.

NOTE.—He was elected as a lay delegate to the General Conference of 1878.

B.

BAILEY, JOHN.

1830 31 32 ..... Methodist Episcopal Conference.
33 ..... Goderich.
34 ..... Dropped.

NOTE.—Mr. B. did not enter upon the circuit last named, but placed himself in opposition to the Union which had just been consummated. He was present at the Union Conference and accepted work for the year. At the ensuing Conference his name was dropped in silence.—See Carroll's "Case and his Cotemporaries." He subsequently united with the New Methodist Episcopal organization. About the year 1853 he obtained a superannuated relation. He died March 15th, 1863, aged 81 years.

BAKER, ISAAC.

1857 R. *on* T.. Nottawasaga.
58 ..... Cookstown.
59 S. V. C... Cobourg.
60 ..... Holland Landing
1861 R.F.C.&O Nottawasaga.
62 ..... Nottawasaga.
63 ..... Durham.
64 ..... Durham.
65 ..... Durham.
66 ..... Thornbury.
67 ..... Thornbury.
68 ..... Thornbury.
69 ..... Walter's Falls.
70 ..... Walter's Falls.
71 ..... Walter's Falls.
72 ..... Keppel.
73 ..... Sarawak.
74 ..... Toronto Conf.

BAKEWELL, WILLIAM H.

1840 to 54 ..... Eng. Wes. Conf.
55 56 ..... Meth. Epis. Church, U. S.
57 R. CAN. C Shefford, C. E.
58 ..... Stanstead.
59 ..... Stanstead.
60 ..... Brock.
61 ..... Brock.
62 ..... Brock.
63 ..... Expelled.

BARBER, ISAAC

1849 C..... Grimsby.
50 R. *on* T.. St. Catharines.
51 ..... Glanford.
52 ..... Bradford.
53 R.F. C.& C Stratford.
54 ..... Huntingdon.
55 ..... Huntingdon.
56 ..... Guelph.
57 ..... Port Dover.
58 ..... Port Dover.
59 ..... Lynedoch.
60 ..... Lynedoch.
61 ..... Lynedoch.
62 ..... London Circuit.
63 ..... London Circuit.
64 ..... Strathroy.
65 ..... Strathroy.
66 ..... Rem. to U. S.

BARBER, OZIAS.

1841 C..... Buckingham.
42 R. *on* T.. Matilda.
43 ..... Elizabethtown.
44 ..... Mississippi.
45 R.F. C.&O Gananoque.
46 ..... Bowmanville.
47 ..... Cainsville.

1848 ..... Cainsville.
49 ..... Adelaide.
50 ..... Simcoe.
51 ..... Dumfries.
52 ..... Dumfries.
53 ..... Ingersoll.
54 ..... Ingersoll.
55 ..... Ingersoll.
56 ..... Aylmer, Ont.
57 ..... Aylmer, Ont.
58 SUP'Y ... Norwich.
59 ..... No Station.
60 ..... Wesleyville.
61 ..... Wesleyville.
62 ..... Rawdon.
63 ..... Rawdon.
64 ..... Rawdon.
65 ..... Tamworth.
66 ..... Tamworth.
67 SUP'D. .. Tamworth.
68 to 71 ..... Strathroy.
72 ..... Rem. to U. S.

BARKER, JAMES.

1861 R. *on* T.. Mitchell.
62 ..... Dropped.

BARKER, WILLIAM R.

1862 C. ..... Victoria Road.
63 R. *on* T.. Lakefield and Warsaw.
64 ..... Bobcaygeon.
65 ..... Omemee.
66 S. V. C... Cobourg.
67 R.F.C.&O. Bolsover.
68 ..... Fenelon Falls.
69 ..... Fenelon Falls.
70 ..... Fenelon Falls.
71 ..... Bobcaygeon.
72 ..... Keene.
73 ..... Keene.
74 ..... Toronto Conf.

BARRASS, EDWARD.

1841 to 52 ..... Eng. Primitive Meth. Conf.
53 to 58 ..... Can. Primitive Meth Conf.
59 R. CAN. C. Frankford and Trenton.
60 ..... Frankford and Trenton.
61 ..... Frankford and Trenton.
62 ..... Sherbrooke, Que.
63 ..... Sherbrooke, Que.
64 ..... Sherbrooke, Que.
65 ..... Gananoque.
66 ..... Bath.
67 ..... Bath.
68 ..... Bath and Amherst Isle.
69 ..... Albion.
70 ..... Albion.
1871 ..... Albion.
72 ..... Aurora.
73 ..... Aurora.
74 ..... Toronto Conf.

BARRY, JOHN.

1825 to 29 ..... Jamaica.
30 ..... Visiting Eng.
31 ..... Jamaica.
32 ..... York (Toronto).
33 ..... Montreal.
34 ..... Bermuda.
35 ..... Bermuda.
36 SUP'D.... By permission of the Conferenee, he visited England, hoping that a change of climate would be beneficial. The vessel on which he journeyed was wrecked in the British Channel, and many of the crew were drowned. Mr. Barry lost his library and entire household effects. As an invalid, he spent the winter of 1836 in Guernsey, one of the Channel Islands. In 1837 he again went to Montreal, but under medical advice he avoided the cold of the Canadian winter by once more visiting his old friends in Jamaica. In 1838 he returned to Montreal, where he died in June of that year.

BARTLETT, HENRY.

1860 C. ..... Dundas.
61 R. *on* T.. Milton.
62 ..... Paris.
63 ..... Withdrew, and united with the Episcopalian Church. He is now (1880) in charge of a congregation in the small village of Rond-Eau, Ont.

BARTON, KING.

1806 C. ..... Irish Conference.
7 R. *on* T.. Roscrea.
8 ..... Oldcastle.
9 ..... Pettigo.
10 R.F.C.&O Sligo.
11 ..... Sligo.
12 ..... Boyle.
13 ..... Boyle.
14 ..... Castleblaney.
15 ..... Castleblaney.
16 ..... Castleblaney.
17 to 29 SUP'Y... Castleblaney.
30 31 SUP'D... Toronto, C.W.
32 33 34 SUP'D .. St. Clair, C.W.

Died August 30th, 1834, aged 60 years.

BATE, JOHN.

1854 55 56 ..... Meth. Epis. Church, U.S.
57 R. CAN. C. Odelltown.
58 ..... Melbourne.
59 ..... Melbourne.
60 ..... Removed to England, and united with the British Wseleyan Conference. In 1879 he was in charge of the Ashby-de-la-Zouch Circuit, on the Nottingham and Derby District.

BAWTINHIMER, HENRY.

1855 C. ..... Wellesley.
56 R. *on* T.. Kincardine.
57 ..... Bayfield
58 ..... Stratford.
59 F.R. C. & O Morris.
60 ..... Morris.
61 ..... Teeswater.
62 SUP'D.... Teeswater.
63 to 67 SUP'D.. Clinton.
68 ..... Oil Springs and Petrolia.
69 to 73 SUP'D.. Paris.
74 ..... Toronto Conf.

BAWTINHIMER, PETER MATTHIAS.

1859 R *on* T.. Welland.
60 ..... Dunnville
61 ..... Dunnville.
62 ..... Chatham.
63 R.F.C. & O Sandwich and Windsor.
64 ..... Windsor.
65 ..... Rond-Eau.
66 ..... Rond-Eau.
67 ..... Vienna.
68 ..... Vienna.
69 ..... Lynedoch.
70 ..... Lynedoch.
71 ..... East Zorra.
72 ..... East Zorra.
73 SUP'Y.... Woodstock.
74 ..... London Conf.

BAXTER, JOHN.

1831 C. ..... Westminster.
32 R. *on* T.. Hallowell.
33 ..... St. Catharines.
34 ..... Canboro'.
35 R.F.C. & O Gosfield
36 ..... Waterloo.
37 ..... Waterloo and Gananoque.
38 ..... Thames.
39 ..... Thames.
40 ..... Albion.
41 ..... Albion.
42 ..... Whitby.
43 ..... Markham.
44 ..... Markham.

1845 ..... Newmarket and Snake Island.
46 ..... Newmarket and Snake Island.
47 ..... Humber.
48 ..... Humber.
49 ..... Seneca.
50 ..... Nanticoke.
51 ..... Nanticoke.
52 SUP'D. .. Nanticoke.
53 SUP'D. .. Crowland.
54 SUP'D. .. Crowland.
55 to 60 SUP'D .. Welland.
61 to 72 SUP'D .. Point Abino.
73 SUP'D. .. Ridgeway.
74 ..... London Conf.

BAXTER, MICHAEL.

1842 C. ..... Augusta.
43 R. *on* T. . Cornwall.
44 ..... Bytown.
45 ..... St. Andrews.
46 R.FC.&O.D St. Andrews.
47 ..... Elizabethtown.
48 ..... Sherbrooke.
49 ..... Sherbrooke.
50 ..... Lanark.
51 ..... Newboro'.
52 ..... Newboro'.
53 ..... Madoc
54 ..... Madoc.
55 ..... Hungerford.
56 ..... Hungerford.
57 ..... Hungerford.
58 ..... Demorestville.
59 ..... Gatineau.
60 SUP'D. .. Picton.
61 ..... Demorestville.
62 ..... Demorestville.
63 ..... Demorestville.
64 SUP'D. .. Hungerford.
65 SUP'D. .. Picton.
66 SUP'D. .. Demorestville.
67 to 73 SUP'D .. Font Hill.
74 ..... London Conf.

BEATTY, JOHN.

1826 to 32 ..... Methodist Episcopal Conference.
33 ORD..... London.
34 ..... Toronto Tp.
35 ..... Yonge Street.
36 ..... Agent U. C. A.
37 ..... Agent U. C. A
38 ..... Steward U. C. A.
39 ..... Gov. and Steward U. C. Acad.
40 ..... Gov. and Steward U. C. Acad.
41 ..... Agent U. C. A
1842 to 64 SUP'D .. Cobourg.

Died June 30th, 1864, aged 82 years.

BECKWITH, JAMES.

1814 to 28 ..... English Conf.
29 ..... Three Rivers.
30 ..... Three Rivers.
31 to 40 SUP'Y .. ..
41 ..... Dundee.
42 ..... Dundee.
43 ..... Bramley.
44 ..... Bramley.
45 ..... Leicester.
46 ..... Leicester.
47 ..... Walsall.
48 ..... Walsall.
49 50 51 52 SUP'Y .. Lacolle, Que.

Died July 25th, 1852, aged 58 years.

BEESON, HENRY.

1858 R. *on* T. . Chatham.
59 ..... Chatham.
60 ..... Hamilton.
61 62 ..... Visiting Eng.
63 ..... Grimsby.
64 R.F.C.&O. Chaudiere.
65 ..... Chaudiere.
66 JUP'D.... Ottawa.

Died May 11th, 1867, aged 37 years.

BEGG, MARTIN.

1859 R. *on* T. . Artemesia.
60 ..... Brock.
61 ..... Dropped.

BELL, JOHN WESLEY.

1870 C. ..... Milford.
71 ..... Ameliasburg.
72 ..... Trenton.
73 U. V. C. . Cobourg.
74 ..... Toronto Conf.

BELL, ROBERT.

1864 R. *on* T. . Harrington.
65 R. *on* T. . L'Orignal.
66 ..... March.
67 ..... March.
68 R.F.C.&O March.
69 ..... Newburgh.
1870 ..... Newburgh.
71 ..... Lowville.
72 ..... Lowville.
73 ..... Lowville.
74 ..... London Conf.

BELL, THOMAS.

1858 C. ..... Smith's Falls.
59 R. *on* T. . Merrickville.
60 ..... Cookstown.
61 ..... Cookstown.
62 R. F. C. . Barrie.
63 ORD..... Newmarket and Aurora.
64 ..... Newmarket and Aurora.
65 ..... New Ireland.
66 ..... New Ireland.
67 ..... Melbourne.
68 ..... Bolton.
69 ..... Bolton.
70 ..... Bolton
71 ..... Frelighsburg.
72 ..... Frelighsburg.
73 ..... Frelighsburg.
74 ..... Montreal Conf.

BELTON, SAMUEL.

1817 to 32 ..... Methodist Episcopal Conference.
33 ..... Lake Simcoe.
34 ..... Lake Simcoe and Coldwater.
35 ..... Dumfries.
36 SUP'D. .. Hamilton.
37 ..... Grimsby.
38 ..... Grimsby.
39 ..... St Catharines.
40 ..... St. Catharines.
41 ..... Reesorville.
42 ..... Reesorville.
43 ..... Whitby.
44 ..... Lake Simcoe.
45 ..... Credit.
46 ..... Credit.
47 to 61 SUP'D .. Hamilton.

Died Oct. 6th, 1861, aged 71 years.

BENSON, MANLY.

1863 R. *on* T. . Romney.
64 ..... Chatham.
65 ..... Sandwich and Windsor.
66 ..... Sarnia.
67 R.F.C.&O Ridgetown.
68 ..... Ridgetown.
69 ..... Newbury.
70 ..... Newbury.
71 ..... Cooksville.
72 ..... Hamilton.
73 ..... Hamilton.
74 ..... London Conf.

BERNEY, DANIEL.

1834 C. ..... Mississippi.
35 R. *on* T.. Clarendon.
36 ORD..... Richmond.
37 ..... Richmond.
38 ..... Elizabethtown and Gananoque.
39 R. F. C... Elizabethtown and Gananoque.
40 ..... Augusta.
41 ..... Augusta.
42 ..... Matilda.
43 ..... Matilda.
44 ..... Crosby.
45 ..... No Station.
46 to 53 ..... Located.
54, 55 ..... Agent American Tract Society.
56, 57, 58, 59 ..... Niagara Conf. M. E C.
Stoney Creek, Mich , M E.C.
60 ..... Methodist Prot. Church, U.S.
61 to 80 ..... Port Sanilac, Mich., Pastor First Congregational Church.

BERRY, FRANCIS.

1852 R.F.C. & O Dumfries.
53 ..... St. George.
54 ..... Aylmer, C. W.
55 ..... Aylmer, C. W.
56 ..... Sarnia.
57 ..... Sarnia.
58 ..... St. Thomas.
59 F. SEC... St. Thomas.
60 ..... Napanee.
61 ..... Napanee.
62 ..... Napanee.
63 F. SEC... Whitby and Oshawa.
64 ..... Muncey.
65 F. SEC... Muncey.
66 F. SEC... Muncey.
67 ..... Smithville.
68 ..... Smithville.
69 CHMN. .. Collingwood.
70 CHMN. .. Collingwood.
71 CHMN. .. Collingwood.
72 CHMN. .. Sarnia.
73 CHMN. .. Sarnia.
74 ..... London Conf.

Delegate to First General Conference, Toronto, 1874.

BERRY, HENRY.

1871 R. *on* T. . Listowell.
72 ..... Washington.
73 ..... Drayton.
74 ..... London Conf.

BERRY, JAMES.

1855 R. *on* T.. Goderich.
56 ORD.. .. Bayfield.
57 ..... Located.

BETTS, JONATHAN EDMONDSON.

1855 C. ..... Hamilton.
56 R. *on* T.. Quebec.
57 ORD.. .. Kingston.
58 ..... Dundas.
59 R. F. C.. Glanford.
60 ..... Glanford.
61 ..... Glanford.
62 ..... Smithville.
63 ..... Smithville.
64 ..... Milton.
65 ..... Milton.
66 ..... Milton.
67 ..... Mount Pleasant.
68 ..... Tilsonburg.
69 ..... Tilsonburg.
70 ..... Tilsonburg.
71 F. SEC... Picton.
72 ..... Markham.
73 ..... Markham.
74 ..... Toronto Conf.

Delegate to the First General Conference held in Toronto, 1874.

BETTSCHAN, DAVID.

1873 R. *on* T.. Garafraxa.
74 ..... London Conf.

BETTYS, DARIUS.

1846 R. *on* T.. Markham.
47 ..... Located.

BEVITT, THOMAS.

1827 to 32 ..... Methodist Episcopal Conference.
33 R.F.C. & O Cobourg.
34 ..... Cobourg.
35 ..... St. Catharines.
36 ..... St. Catharines.
37 ..... Stamford.
38 ..... Brantford.
39 ..... Brantford.
40 ..... Brantford.
41 ..... Yonge Street.
42, 43 CHMN. BYT'N DIST. Bytown, SEC'Y OF CONF. Bytown.
44 ..... Matilda.
45 ..... Matilda, SEC'Y. OF CONF.
46 ..... PRESIDENT OF THE CONF.
47 CHMN. .. Kingston Dist.
48, 49, 50, 51, 52, 53 CHAIRMAN BROCKVILLE DISTRICT. Prescott. Merrickville. Merrickville. Kemptville. Kemptville. Kemptville.
54, 55 CHMN. HAM'N DIST. Thorold. Thorold.
56 to 64 SUP'D .. St. Catharines.

Died February 5th, 1865, aged 69 years.

BEYNON, GEORGE.

1840 R. *on* T.. Elizabethtown and Gananoque.
41 ..... Hull.
42 ..... L'Orignal.
43 ..... L'Orignal.
44 R.F.C. & O Mississippi.
45 ..... Mississippi.
46 ..... Sheffield.
47 ..... Wilton.
48 ..... Wilton.
49 ..... Wilton.
50 ..... Kemptville.
51 SUP'Y. .. Newmarket.
52 ..... Bath.
53 ..... Bath.
54 ..... Bath.
55 ..... Farmersville.
56 ..... Farmersville.
57 F. SEC... Farmersville.
58 ..... Newboro'.
59, 60, 61, 62, 63 CHAIRMAN PERTH DISTRICT. Newboro'. Newboro'. Carlton Place. Carlton Place. Carlton Place.
64 ..... Oakville.
65 to 72 SUP'D .. Weston.
73 SUP'D. .. Yorkville.
74 ..... Toronto Conf.

BIELBY, WILLIAM M.

1868, 69 ..... Prim. Meth. Conference.
70 C. ..... Artemesia.
71 R. *on* T.. Walter's Falls.
72 R.F.C. & O Amable.
73 ..... Wiarton.
74 ..... London Conf.

BIGGAR, HAMILTON.

1827 to 32 ..... Methodist Episcopal Conference.
33 ORD .... Long Point.
34 ..... Long Point.
35 ..... Cobourg.
36 ..... Yonge Street.
37 ..... Yonge Street.
38 ..... Nelson.
39 ..... Nelson.
40 ..... Stamford.
41 ..... Stamford.
42 ..... Grand River.
43 ..... Grand River.
44 ..... Grand River.
45 ..... Grand River.
46, 47 ..... Sec. of Con. 1846. Steward and Treas. Vic. Col.
48 ..... Grimsby.
49 ..... Grimsby.
50 ..... Dumfries.
51 ..... Dumfries.
52 to 73 SUP'D .. Brantford.
74 ..... London Conf.

BINNING, WILLIAM.

1817 R. *on* T.. Melbourne.
18 ....

BISHOP, GEORGE JOHN.

1871 C..... Rosemont.
72 R. *on* T.. Lloydtown.
73 ..... Lloydtown.
74 ..... Toronto Conf.

BISHOP, JAMES HENRY.

1851 R. *on* T.. Institution, Eng.
52 ..... Institution, Eng.
53 ORD .... Montreal East.
54 ..... Montreal East.
55 R. F. C.. St. Andrews.
56 ..... Toronto West.
57 ..... Toronto West.
58 ..... Toronto West.
59 F. SEC... Picton.
60 F. SEC... Picton.
61 F. SEC... Picton.
62 F. SEC... Cobourg.
63 F. SEC... Cobourg.
64 F. SEC... Cobourg.
65 ..... London.
66 ..... London.
67 F. SEC... London.
68 F. SEC... Toronto North.
69 F. SEC... Toronto North.

Died Dec. 25th, 1869, aged 43 years.

BISSELL, GEORGE.

1824 to 32 ..... Methodist Episcopal Conference.
33 ..... Nelson.
34 ..... Located.

BLACK, JOHN.

1824 to 32 ..... Methodist Episcopal Conference.
33 ..... Ottawa.
34 ..... Cavan.
35 ..... Peterboro'.
36 ..... Bay Quinte.
37 ..... Bay Quinte.
38 ..... Hallowell.
39 ..... Hallowell.
40 ..... Murray.
41 ..... Murray.
42 ..... Murray.
43 ..... Colborne.
44 ..... Colborne.
45 ..... Bath.
46 ..... Bath.
47 ..... Sidney.
48 ..... Sidney.
49 ..... Sidney.
50 ..... Napanee.
51 ..... Napanee.
52 ..... Brighton.
53 ..... Brighton.
54 ..... Rawdon.
1855 ..... Stirling.
56 to 66 SUP'D .. Sidney.

Died April 28th, 1867, aged 76 years.

BLACKSTOCK, MOSES.

1835 to 39 ..... New Con. Conf.
40 R. F. C.. Peterboro'.
41 ..... Missionary to back T'ps.
42 ..... Scugog.
43 to 46 SUP'Y .. Peterboro'.
47 to 50 SUP'Y .. Cavan.
51 to 55 SUP'Y .. Millbrook.
56 ..... North West Indiana Conf. U.S.

Died near Paxton, Ill., August 31st, 1873, aged 80 years.

BLACKSTOCK, WM. S.

1846 R. *on* T. Mono and Nottawasaga, 3 mo. Barrie, 9 mo.
47 ..... Humber.
48 ..... Bradford.
49 ..... Oshawa.
50 R.F.C.&O Brampton.
51 ..... Brampton.
52 ..... Brampton.
53 ..... Yonge Street.
54 ..... Newcastle.
55 ..... Newcastle.
56 ..... Brighton.
57 ..... Brighton.
58 ..... Hamilton.
59 ..... Three Rivers.
60 ..... Three Rivers.
61 ..... L'Orignal.
62 ..... L'Orignal.
63 ..... L'Orignal.
64 ..... Drummondville.
65 ..... Drummondville.
66 ..... Drummondville.
67 ..... Milton.
68 ..... Milton.
69 ..... Milton.
70 ..... Goderich.
71 ..... Goderich.
72 ..... Goderich.
73 ..... Clinton.
74 ..... Montreal Conf.

Delegate to First General Conference, Toronto, 1874.

BLADES, JOHN THOMAS.

1872 R. *on* T.. Woodville.
73 ..... Windsor Mills.
74 ..... Montreal Conf.

BLAKER, GEORGE.

1854 R. *on* T.. Lake Superior.
55 ..... Lake Superior.
56 OR ..... Michipicoton.
57 ..... Pic.
58 ..... Pic.
59 ..... Pic.
60 ..... Michipicoton.
61 ..... Located.

BLAND, HENRY FLESHER.

1858 C .... St. Andrews.
59 C ..... St. Andrews.
60 R. *on* T.. Hemmingford.
61 ..... Hemmingford.
62 R.F.C.&O Hemmingford.
63 F. SEC .. Montreal East.
64 ..... Montreal East.
65 ..... Montreal East.
66 ..... Dundas.
67 F. SEC .. Dundas.
68 F. SEC .. Dundas.
69 F. SEC .. Kingston.
70 F. SEC .. Kingston.
71 to 73 CHMN. Belleville. Belleville. Belleville.
74 ..... Montreal Conf.

Delegate to First General Conference, Toronto, 1874.

BLANSHARD, SHEM.

1858 C..... Nanticoke.
59 R. *on* T.. Dunnville.
60 ..... Grimsby.
61 ..... Smithville.
62 R.F.C.&O Caistorville.
63 ..... Harrowsmith.
64 ..... Mono.
65 ..... Mono.
66 ..... Mono.
67 ..... Point Abino.
68 ..... Point Abino.
69 ..... East Zorra.
70 ..... East Zorra.
71 ..... Oxford Centre.
72 ..... Oxford Centre.
73 ..... Oxford Centre.
74 ..... Toronto Conf.

BLOOMFIELD, ARTHUR G.

1868 C..... Brock.
69 R. *on* T.. Millbrook.
70 ..... Rem. to U.S.

BOND, STEPHEN.

1856 C..... St. Mary's.
57 R. *on* T.. Mitchell.
58 ..... Goderich.
59 ..... Stratford.
60 R.F.C.&O Woodstock.
61 ..... Georgetown.
62 ..... Galt.
63 ..... Galt.
64 ..... Erin.
65 ..... Manningville.
66 ..... Manningville.

1867 ..... Manningville.
68 ..... Mount Forest.
69 ..... Mount Forest.
70 ..... Mount Forest.
71 ..... Wellington.
72 ..... Canton.
73 ..... Kemptville.
74 ..... Montreal Conf.

BOOTH, JAMES.

1816 R. *on* T.. ORD.... } Montreal.
17 ..... Montreal.
18 ..... Bay Quinte.
19 R. F. C.. Kingston.
20 ..... Kingston.
21 ..... Quebec.
22 ..... St. Armand.
23 ..... St. Armand.
24 ..... Quebec.
25 ..... Quebec.
26 ..... Quebec.
27 ..... Kingston.
28 ..... Kingston.
29 ..... Stanstead.
30 ..... Stanstead.
31 ..... Shefford.
32 ..... Shefford.
33 ..... Odelltown.
34 ..... Odelltown.
35 ..... Odelltown.
36 ..... St. Armand.
37 ..... Three Rivers.
38 to 44 } SUP'Y .. Kingston.
45 ..... Guelph.
46 ..... Peterborough.
47 ..... Simcoe.
48 ..... Simcoe.
49 to 53 } SUP'Y .. Kingston.

Died Jan. 22, 1854, aged 73 years.

BORLAND, JOHN.

1835 R. *on* T.. St. Armand.
36 OR ..... New Ireland.
37 ..... New Ireland.
38 ..... New Ireland.
39 R. F. C .. Melbourne.
40 ..... Melbourne.
41 ..... Montreal.
42 ..... Montreal.
43 ..... Quebec.
44 ..... Quebec.
45 ..... Melbourne.
46 ..... Melbourne.
47 ..... Melbourne.
48 ..... Stanstead.
49 ..... Stanstead.
50 ..... Stanstead.
51 ..... Dunham.
52 ..... Quebec.
53 ..... Quebec.
54 ..... Toronto West.
55 ..... Toronto West.
56 ..... Toronto West.
1857 ..... Toronto East.
58 SEC. CONF. Toronto East.
59 ..... Toronto East.
60 } CHMN. { Stanstead.
61 } CHMN. { Stanstead.
62 } CHMN. { Stanstead.
63 } CHMN. { Brantford.
64 } CHMN. { Brantford.
65 } CHMN. { Brantford.
66 F. SEC... Montreal East.
67 CHMN. .. Montreal East.
68 CHMN. .. Montreal East.
69 CHMN. .. Sherbrooke.
70 ..... St. John's.
71 ..... St. John's.
72 ..... St. John's. Co-DELEGATE.
73 ..... St. John's.
74 ..... Montreal Conf.

Delegate to the Canada Wesleyan Conference from the Canada Eastern District, with the view of obtaining a union of the District with that Conference, 1853. Delegate to First General Conference, Toronto, 1874.

BOTTERELL, EDMUND.

1834 R. *on* T.. Ryde, Isle of Wight.
35 OR. D.... Quebec.
36 ..... Quebec.
37 ..... Montreal.
38 R. F. C.. Hatley.
39 ..... Hatley.
40 ..... Compton.
41 ..... Melbourne.
42 ..... Melbourne.
43 ..... Dunham.
44 ..... Dunham.
45 ..... Kingston.
46 ..... Kingston.
47 ..... London.
48 ..... Eastern British Am. Conf.

BOTTOMS, WM. EDWIN.

1867 C. ..... Florence.
68 R. *on* T.. Kincardine.
69 ..... Romney.
70 ..... Located.

BOWERMAN, ALLAN, M.A.

1871 C. ....
72 R. *on* T.. Headingly and Boyne River.
73 ..... Headingly and Boyne River.
74 ..... Toronto Conf.

A graduate of Victoria University—B A. in 1871 and Silver Medallist; M.A, in Course 1874.

BOYD, JOHN H.

1839 to 50 } ..... Irish Wes. Conf.
1851 to 61 } ..... Phila. and Louisiana Confs, M. E.C., U. S.
62 63 64 } ..... Irish Wes. Conf.
65 C. ..... Leslieville and Davenport.
66 C. ..... Peel.
67 68 69 } ..... City Mis'y, Toronto.
70 to 73 } R. F. C. ..... { Sup'y, Toronto City Mis'y.
74 ..... Rem. to U. S.
75 76 } ..... Arkansas Conf.

Returned to Canada and located in Toronto.

BRADON, JOHN.

1854 R. *on* T.. Carlton Place.
55 ..... Richmond.
56 ..... Dropped.

BREDIN, JOHN.

1842 C. ..... London.
43 R. *on* T.. Goderich.
44 ..... Woodstock and Stratford.
45 ..... Toronto West.
46 ..... Peterboro' and Rice Lake.
47 R.F.C.&O. Guelph.
48 ..... Guelph.
49 ..... Cobourg.
50 ..... Cobourg.
51 ..... St. Thomas.
52 ..... Hamilton.
53 ..... Hamilton.
54 ..... Toronto East.
55 ..... Toronto East.
56 ..... Cobourg.
57 F. SEC... Cobourg.
58 F. SEC... Cobourg.
59 ..... Woodstock.
60 F. SEC... Woodstock.
61 ..... Brockville.
62 ..... Brockville.
63 ..... Brockville.
64 ..... Baltimore and Grafton.
65 ..... Baltimore and Grafton.
66 ..... Yonge St. North.
67 ..... Yonge St. North.
68 ..... Yonge St. North.
69 ..... Yonge St. South.
70 ..... Yonge St. South.
71 ..... Yonge St. South.
72 ..... Bowmanville.
73 ..... Bowmanville.
74 ..... Toronto Conf.

Delegate to the First General Conference, Toronto, 1874.

BRETHOUR, DAVID L.

1860	R. *on* T..	Mooretown.
61	.....	Chatham.
62	.....	Yonge St. South.
63	.....	Napanee.
64	R.F.C.& O	Napanee.
65	.....	Consecon.
66	.....	Templeton and Chaudiere.
67	.....	Scarboro'.
68	.....	Bloomfield.
69	.....	Belleville.
70	.....	Belleville.
71	.....	Belleville.
72	.....	Cooksville.
73	F. SEC...	Windsor.
74	.....	London Conf.

BREWSTER, ROBERT.

1851	R. *on* T..	Bath.
52	.....	Napanee.
53	.....	Winchester.
54	OR. D. ..	Winchester.
55	R. F. C..	Merrickville.
56	.....	Merrickville.
57	.....	Merrickville.
58	.....	Matilda.
59	.....	Matilda.
60	.....	Matilda.
61	.....	Smith's Falls.
62	.....	Smith's Falls.
63	.....	Smith's Falls.
64	.....	Clinton.
65	.....	Clinton.
66	.....	Clinton.
67	.....	Elora.
68	.....	Fergus.
69	.....	Fergus.
70	.....	Rem. to U. S.

1879 a member of Central New York Conference, and stationed at Lodi, New York.

BRICK, JOHN G.

1872	R. F. C..	From Free Will Baptists. New Ireland.
73	.....	Inverness.
74	.....	Montreal Conf.

BRIDEN, WILLIAM.

1854	C.	Sheffield.
55	R. T. & O.	Metcalfe.
56	.....	Metcalfe.
57	.....	Omemee.
58	R. F. C..	Keene.
59	.....	Keene.
60	.....	Keene.
61	.....	Norwood.
62	.....	Norwood.
63	.....	Norwood.
64	.....	Wilton.
65	.....	Wilton.
66	.....	Wilton.
67	.....	Selby.
68	.....	Selby.
69	.....	Selby.
1870	.....	Pittsburg.
71	.....	Pittsburg.
72	.....	Pittsburg.
73	.....	Cataraqui.
74	.....	Montreal Conf.

BRIDGMAN, GEO. H., D.D.

1864	C.	Paris.
65	R. *on* T..	Dundas.
66	.....	Milton / Toronto East.
67	.....	Toronto East.
68	R.F.C.& O	Hamilton West.
69	.....	St. Catharines.
70	.....	St. Catharines.
71	.....	Brantford.
72	.....	Toronto Third.
73	.....	Withdrew.

A graduate of Victoria University, B.A., 1864; M.A., 1867. He obtained the hon. degree of Doctor in Divinity from Syracuse University, June, 1879. He is (1879) a member of the Genesee Conference of the Methodist Episcopal Church, and is President of Lima Academy.

BRIGGS, JOEL.

1850	C.	Chatham,
51	R. *on* T..	Goderich.
52	.....	Grimsby.
53	.....	Dundas.
54	R.F.C.& O	Cookstown.
55	.....	Collingwood.
56	.....	Owen Sound.
57	.....	Milford.
58	.....	Milford.
59	.....	Milford.
60	.....	Consecon.
61	.....	Consecon.
62	.....	Consecon.
63	.....	Hullsville.
64	.....	Hullsville.
65	.....	Hullsville,
66	.....	Welland.
67	.....	Welland.
68	.....	Welland.
69	.....	Georgetown.
70	.....	Georgetown.
71	.....	Georgetown.
72	.....	Elora.
73	.....	Elora.
74	.....	Toronto Conf.

BRIGGS, WILLIAM.

1859	R. *on* T..	Durham, C.E.
60	.....	Toronto East.
61	.....	Yonge St. South.
62	.....	Toronto West.
63	R.F.C.& O	Toronto West.
64	.....	Hamilton.
65	.....	Montreal Centre.
66	.....	Montreal Centre.
67	.....	Montreal West.
68	.....	London.
69	.....	London.
70	.....	London—Dundas Street.
1871	F. SEC...	Cobourg.
72	F. SEC...	Cobourg.
73	F. SEC...	Cobourg.
74	.....	Toronto Conf.

Delegate to First General Conference, Toronto, 1874.

BRISTOL, COLMAN, M.A.

1859	R. *on* T..	Cobourg.
60	U. V. C.	Cobourg.
61	.....	Tutor Vic. Col.
62	.....	Mitchell.
63	R.F.C.& O	Blythe.
64	.....	Blythe.
65	.....	Hanover.
66	.....	Hanover.
67	.....	Hanover.
68	.....	Ainleyville.
69	.....	Ainleyville.
70	.....	Ainleyville.
71	.....	Dungannon.
72	.....	Dungannon.
73	.....	Fullarton and Hibbert.
74	.....	London Conf.

A graduate of Victoria University; B.A., 1861; M.A., 1872.

BROCK, JAMES.

1830	.....	Methodist Episcopal Conference.
31	.....	Methodist Episcopal Conference.
32	.....	Methodist Episcopal Conference.
33	R.F.C.& O	Mississippi and Bonchire.
34	.....	Perth.
35	.....	Perth.
36	.....	Bytown.
37	.....	Bytown.
38	.....	Elizabethtown and Gananoque.
39	.....	Cobourg.
40	.....	Cobourg.
41	.....	Quebec.
42	.....	Quebec.
43	.....	Stanstead.
44	.....	Stanstead.
45	.....	Stanstead.
46	.....	St. Johns.
47	.....	St. Johns.
48	.....	St. Johns.
49	.....	Huntingdon.
50	.....	Huntingdon.
51	.....	Huntingdon.
52	.....	Odelltown and Hemmingford.
53	.....	Odelltown and Hemmingford.
54	.....	Odelltown and Hemmingford.
55	CHMN	Ottawa.
56	CHMN	Ottawa.
57	CHMN	Ottawa.
58	CHMN	Brockville.
59	CHMN	Brockville.
60	CHMN	Brockville.
61	CHMN	Guelph.
62	CHMN	Guelph.
63	CHMN	Guelph.

1864	CHMN.	Peterborough.
65	CHMN.	Peterborough.
66		Prescott.
67		Prescott.
68		Prescott.
69		St. Catharines.
70		St. Catharines.
71	CHMN.	St. Catharines.
72	CHMN	Lindsay.
73	CHMN	Lindsay.
74		Toronto Conf.

Delegate to the Canada Wesleyan Conference, with the view of obtaining a Union of the Canada East District with that Conference, 1853. Delegate to First General Conference, Toronto, 1874.

BROCK, THOMAS.

1858	R. *on* T.	Mount Brydges.
59		Romney.
60		New Ireland.
61	S. V. C.	Cobourg.
62	R.F.C. & O	Newcastle.
63		Newburg.
64		Clinton.
65		Galt.
66		Georgetown.
67		Milton.
68		Kingston.
69		Parkenham and Arnprior.
70		Pakenham and Arnprior.
71		Perth.
72		Perth.
73		Perth.
74		London Conf.

BROLEY, JAMES.

1857	C.	Erin.
58	R. *on* T.	Bowmanville.
59		Stouffville.
60		Prince Albert.
61	R.F.C. & O	Orangeville.
62		Orangeville.
63		Rond Eau.
64		Rond Eau.
65		Sandwich and Windsor.
66		Sandwich and Windsor.
67		Warwick.
68		Warwick.
69	F. SEC	Warwick.
70		Beamsville.
71		Cainsville.
72		Cainsville.
73		Dungannon.
74		London Conf.

BROOKING, ROBERT.

1839	R. *on* T. & O	Cape Coast Castle, W.A.
40		Accra, W.A.
41		Ashanti, W.A.
42		Ashanti, W.A.
1843	R. F. C.	Ashanti, W.A.
44		Ananaboo, W.A.
45		Ananaboo, W.A.
46		Retired—ill health.
47 to 51		Rice Lake, C.W.
52		St. Clair.
53		St. Clair.
54	CHAIRMAN HUDSON BAY TERRITORY DISTRICT.	Oxford House, H.B.T.
55	CHAIRMAN HUDSON BAY TERRITORY DISTRICT.	Oxford House, H.B.T.
56	CHAIRMAN HUDSON BAY TERRITORY DISTRICT.	Oxford House. H.B.T.
57	CHAIRMAN HUDSON BAY TERRITORY DISTRICT.	Norway House, H.B.T.
58	CHAIRMAN HUDSON BAY TERRITORY DISTRICT.	Norway House, H.B.T.
59	CHAIRMAN HUDSON BAY TERRITORY DISTRICT.	Norway House, H.B.T.
60 to 68		Rama, Ont.
69 to 73		Hiawatha.
74		Toronto Conf.

BROWN, BRINTON P., M.D.

1856	C.	Aylmer, W.
57	R. *on* T.	Bayham.
58	ORD	Bayham.
59		Bayham.
60	R. F. C.	Bayham.
61	SUP'Y.	Bayham.
62	SUP'Y.	Bayham.
63	SUP'Y.	Belmont.
64	SUP'Y.	Belmont.
65	SUP'Y.	Woodstock.
66	SUP'Y.	Woodstock.
67	SUP'Y.	Woodstock.
68	SUP'Y.	Woodstock.
69		Rem. to U. S.

NOTE.—In 1874 he held a supernumerary relation in the Erie Conference of the Methodist Episcopal Church.

BROWNE, GEORGE.

1857	C.	Woodstock.
58	R. *on* T.	Aylmer, C.W.
59		Blenheim.
60		Elora.
61	R.F.C. & O	Shannonville.
62		Shannonville.
63		Consecon.
64		Consecon.
65		Consecon.
66		Innisfil.
67		Innisfil.
68		Innisfil.
69		Lloydtown.
70		Lloydtown.
71		Uxbridge.
72		Uxbridge.
73		Castleton.
74		Toronto Conf.

BROWN, GEORGE (B).

1860	R. *on* T.	Durham, C.E.
61		Eaton.
62		Consecon.
63		Dropped.

BROWN, GEORGE MARTIN.

1862	R. *on* T.	Cooksville.
63		Yonge Street N.
64		Albion.
65		Berlin.
66	R.F.C. & O	Stratford.
67		Keppel.
68		Keppel.
69		Keppel.
70		Invermay.
71		Invermay.
72		Invermay.
73		Vespra.
74		Toronto Conf.

BROWN, NELSON.

1846	R. *on* T.	Colborne.
47	S. V. C.	Cobourg.
48		Norwood.
49		Colborne.
50		Chippewa.
51 52 53		Located.
54	R.F.C. & O	Hungerford.
55		Shannonville.
56		Stirling.
57		Stirling.
58		Strathroy.
59		Strathroy.
60		Stouffville.
61		Wallace.
62		Wallace.
63		Rockwood.
64		Rockwood.
65		Elma.
66		Elma.
67		Trowbridge.
67		Lucknow.
68		Lucknow.
69		Lucknow.
70 71	SUP'D	Listowell.
72 73	SUP'D	High Bluff, Man.
74		Toronto Conf.

BROWN, ROBERT.

1849 to 55		Vermont Conf., U.S.
56	R. F. C.	Huntingdon, C. E.
57		Huntingdon, C. E.
58		St. Andrews.
59		St. Andrews.
60		Cavignal.
61		Eaton.
62		Eaton.
63		Eaton.

Died Nov. 4th, 1863, aged 45 years.

BROWN, THOMAS C.

1863 to 72 ..... Methodist Episcopal Conference.
73 R. F. C .. Compton.
74 ..... Montreal Conf.

BROWN, WILLIAM.

1815 to 32 ..... Methodist Episcopal Conference.
33 to 56 SUP'Y .. Smith's Falls.

Died March 5th, 1857, aged 88 years.

BROWN, WILLIAM D.

1856 R.F.C.&O. Sherbrooke.
57 ..... Sherbrooke.
58 ..... Sherbrooke.
59 ..... Leeds.
60 ..... Leeds.
61 ..... Leeds.
62 ..... St. Andrews.
63 ..... St. Andrews.
64 ..... L'Orignal.
65 ..... L'Orignal.
66 ..... Richmond.
67 F. SEC... Richmond.
68 F. SEC... Richmond.
69 ..... Odelltown.
70 ..... Odelltown.
71 ..... Odelltown.
72 ..... Maitland.
73 ..... Aultsville.
74 ..... Montreal Conf.

BROWNELL, DANIEL E.

1860 R. *on* T.. Clinton.
61 ..... Stratford.
62 ..... St. Mary's.
63 ..... Clinton.
64 R.F.C.& O. Osprey.
65 ..... Paisley.
66 ..... Meaford.
67 ..... Meaford.
68 ..... Meaford.
69 ..... Vienna.
70 ..... Vienna.
71 ..... Tilsonburg.
72 ..... Tilsonburg.
73 ..... Tilsonburg.
74 ..... London Conf.

BROWNELL, JOHN B.

1826 to 37 ..... Eastern B. A. Conference.
38 ..... Kingston.
39 ..... Dunham.
40 ..... Dunham.
41 ..... Dunham.
42 ..... Dunham.
43 ..... Montreal.
44 ..... Montreal.
1845 ..... Quebec.
46 ..... Quebec.
47 ..... Eastern B. A. Conference.

BROWNELL, STEPHEN.

1833 C. ..... Clarendon.
34 R. *on* T.. Ottawa.
35 ..... Ottawa.
36 ..... Crosby.
37 ..... Mississippi.
38 OR. .... Clarendon.
39 R. F. C.. Pembroke and Bonchire.
40 ..... Bonchire.
41 ..... Owen Sound.
42 ..... Guelph.
43 ..... Guelph.
44 ..... Guelph.
45 ..... Agent for Connex. Funds.
46 ..... Grand River.
47 ..... Chippewa.
48 ..... Chippewa.
49 ..... Toronto and Durham Road.
50 ..... Toronto and Durham Road.
51 ..... St. Vincent.
52 ..... Penetanguishene.
53 ..... Penetanguishene.
54 ..... Penetanguishene.
55 ..... Flos and Orillia.
56 ..... Southampton.
57 ..... Southampton.
58 ..... Southampton.
59 to 63 ..... Cape Crocker & Colpoy's Bay.
64 to 70 SUP'D.. Moulinette.

Died March 22nd, 1871, aged 71 years.

BROWNING, ARTHUR.

1856 C. ..... Percy.
57 R. *on* T.. Consecon.
58 ..... Artemesia.
59 OR. .... Nanaimo, B.C.
60 R. F. C... Nanaimo, B.C.
61 ..... Fort Hope and Fort Yale.
62 ..... Fort Hope and Fort Yale.
63 ..... New Westminster, B.C.
64 ..... New Westminster, B.C.
65 ..... Victoria, Van. I.
66 ..... Victoria, Van. I.
67 ..... Victoria, Van. I.
68 F. SEC .. New Westminster, B.C.
69 F. SEC .. New Westminster, B.C.
70 ..... Percy, Ont.
71 ..... Percy, Ont.
72 ..... Percy, Ont.
73 ..... Canton.
74 ..... Toronto Conf.

BRUCE, ROBERT.

1865 R. *on* T.. Merrickville.
66 ..... Newboro' and Bedford.
67 ..... Rem. to U.S.

BRYANT, CORNELIUS.

1870 C. ..... New Westminster, B.C.
71 R. *on* T.. Nanaimo and Maple Bay.
72 ..... Sumas and Chilliwhack.
73 ..... Sumas and Chilliwhack.
74 ..... Toronto Conf.

BRYERS, WILLIAM.

1853 C. ..... Bath.
54 R. *on* T.. Picton.
55 ..... Port Hope.
56 S. V. C .. Cobourg.
57 R.F.C. & O Bowmanville.
58 ..... Hemmingford.
59 ..... Hemmingford.
60 ..... Carlton Place.
61 ..... Wawanosh.
62 ..... Wawanosh.
63 ..... Cainsville.
64 ..... Cainsville.
65 ..... Cainsville.
66 ..... Hullsville.
67 ..... Hullsville.
68 ..... Hullsville.
69 ..... Norwich.
70 ..... Norwich.
71 ..... Norwich.
72 ..... Port Dover.
73 ..... Port Dover.
74 ..... London Conf.

BUCHANAN, WILLIAM.

1871 R. *on* T.. N. Wakefield and Templeton.
72 ..... Winchester.
73 ..... Chandos.
74 ..... Toronto Conf.

BUDGE, HENRY.

1848 C. ..... Bytown.
49 R. *on* T.. Prescott and Augusta.
50 ..... Located.

BURCH, OLIVER EDISON.

1857 R. *on* T.. Mooretown.
58 ..... Gosfield and Rochester.
59 S. V. C .. Cobourg.
60 S. V. C .. Cobourg.
61 R.F.C.& O Amherstburg.
62 ..... Wardsville.
63 ..... Wardsville.
64 ..... Warwick.

1865 ..... Warwick.
66 ..... Warwick.
67 ..... Mono.
68 ..... Rem. to U. S.

1879 a member of Rock River Conference, and stationed at North Belvidere.

BURNS, ALEX., D.D., LL.D.

1860 R. *on* T.. Tutor Vic. Col.
61 ..... Tutor Vic. Col.
62 ..... Stratford.
63 ..... Peel.
64 R.F.C.&O Drayton.
65 ..... Rem. to U. S.

NOTE.—In 1861 he graduated in Arts at Victoria University and received the Prince of Wales' Gold Medal as "Primus in Artibus." He removed to Iowa in 1865 at the invitation of the late Dr. Charles Elliott, and for three years occupied the position of Vice-President of Iowa Wesleyan University.

In 1868 he was elected President of Simpson Centenary College, and the same year received the degree of Doctor in Divinity from the Indiana State University.

In 1876 he was elected a Delegate to the General Conference of the Methodist Episcopal Church, U. S. In May 1878 he received the honorary degree of LL.D. from Victoria University. In September 1878 he returned to Canada, having accepted the position of Governor of the Hamilton Wesleyan Female College.—See London Conference.

BURNS, NELSON, B.A.

1862 C. ..... Smithville.
63 R. *on* T.. Holland L'ding.
64 ..... Cookstown.
65 ..... Erin.
66 R.F.C.&O Galt.
66 SUP'Y.. Port Dover.
67 SUP'Y. .. Port Dover.
68 to 73 SUP'Y.. Milton.
74 ..... London Conf.

A graduate of University College, Toronto, B.A. 1857. Silver Medalist in Natural Sciences.

BURNS, ROBERT.

1871 C. ..... Mount Forest.
72 R. *on* T.. Wingham.
73 ..... Howick.
74 ..... London Conf.

BURNS, WILLIAM.

1850 R. *on* T.. Augusta.
51 ..... Cornwall.
52 ..... Cornwall.
53 ..... Matilda.
1854 R.F.C.&O Lochabar.
55 ..... Lanark and Sherbrooke.
56 ..... Lanark and Sherbrooke.
57 ..... Loughboro'.
58 ..... Harrowsmith.
59 ..... Wilton and Harrowsmith.
60 ..... Wilton.
61 ..... Elgin.
62 ..... Elgin.
63 ..... Elgin.
64 ..... Pakenham and Arnprior.
65 ..... Pakenham and Arnprior.
66 ..... Pakenkam and Arnprior.
67 ..... Omemee.
68 ..... Omemee.
69 ..... Omemee.
70 F. SEC... Oakwood.
71 F. SEC... Oakwood.
72 F. SEC... Oakwood.
73 ..... Brampton.
74 ..... Toronto Conf.

BURSON, GEORGE.

1859 C. ..... Elora.
60 R. *on* T. Georgetown.
61 ..... Frankford and Trenton.
62 ..... Hamilton.
63 R.F.C.&O Hamilton.
64 ..... Dundas.
65 ..... Paris.
66 ..... Paris.
67 ..... Withdrew, and united with the Presbyterian Church, and is (1880) in charge of a Congregation in St. Catharines, Ontario.

BURT, WILLIAM.

1816 to 25 ..... E. B. A. Conf.
26 ..... Odelltown, C. E.
27 ..... Odelltown, C. E.
28 ..... Rem. to Eng.

Died September 15th, 1870, aged 79 years.

BURWASH, JOHN, M.A.

1863 R. *on* T.. Canton.
64 ..... Colborne.
65 ..... Barrie.
66 ..... Tutor Vic. Col. Baltimore and Grafton.
67 R.F.C.&O Belleville.
68 ..... Belleville.
69 ..... Belleville.
70 71 72 ..... Prof. in Mt. Allison Acade. Sackville, N.B.
1873 ..... L'Orignal.
74 ..... N. B. & P. E. I. Conference.

A graduate of Victoria University: B.A. Silver Medalist, 1863; M.A., 1872.

BURWASH, NATHANIEL, S. T. D.

1860 C. ..... Newburg.
61 R. *on* T.. Belleville.
62 ..... Belleville.
63 ..... Toronto East.
64 R.F.C.&O Toronto East.
65 ..... Hamilton.
66 to 72 ..... Hamilton. Prof. of Natural Science Vic. Col. Cobourg.
73 ..... Prof. of Natural and Systematic Theology.
74 ..... Toronto Conf.

A graduate of Victoria University; B.A., Valedictorian, 1859; M.A., 1867.

BURWASH, NATHANIEL S.

1860 R. *on* T.. Bobcaygeon.
61 ..... Lindsay.
62 ..... Millbrook.
63 S. V. C.. Cobourg.
64 R.F.C.&O Arthur.
65 ..... Arthur.
66 ..... Arthur.
67 ..... Lynedoch.
68 ..... Lynedoch.
69 ..... Durham W.
70 ..... Durham W.
71 ..... Paisley.
72 ..... Paisley.
73 ..... Paisley.
74 ..... Toronto Conf.

BUTCHER, GEO. B.

1836 R. *on* T.. Pembroke.
37 ..... Pembroke.
38 ..... Pembroke.
39 40 ..... Located
41 R.F.C.&O L'Orignal.
42 ..... Perth.
43 ..... Perth.
44 ..... Cornwall.
45 ..... Rideau.
46 ..... Scugog.
47 ..... Located—ill health.

BYERS, HENRY.

1837 C. ..... ———
38 R. *on* T.. Gosfield.
39 ..... London.
40 ..... Oxford. Barrie.
41 ..... Amherstburg.
42 R.F.C.&O Adelaide and Warwick.

1843 ..... Brantford and Grand River.
44 ..... Guelph. / Peterboro'.
45 ..... Goderich.
46 ..... Guelph.
47 to 73 SUP'Y .. Kingston.
74 ..... Montreal Conf.

BYRNE, ALEX. STURGEON.

1848 C. ..... Yonge Street.
49 R. *on* T. . London.
50 ..... Toronto East.

Died Feb. 11th, 1851, aged 18 years and 8 months.

BYRNE, CLAUDIUS.

1824 R. *on* T. . Downpatrick, Ireland.
25 ..... Downpatrick.
26 ..... Sligo.
27 ..... Tanderagee.
28 R.F.C. & O Tanderagee.
29 ..... Londonderry.
30 ..... Londonderry.
31 ..... Dungannon.
32 ..... Newry.
33 ..... Newry.
34 ..... Newry.
35 ..... Lurgan.
36 ..... Lurgan.
37 ..... Lisburn.
38 ..... Lisburn.
39 ..... Lisburn.
40 ..... Carrickfergus.
41 ..... Carrickfergus.
1842 ..... Carrickfergus.
43 CHAIRMAN. Enniskillen.
44 Enniskillen.
45 Enniskillen.
46 Dungannon.
47 Dungannon.
48 ..... Rem. to Canada.
49 ..... Brantford.
50 ..... Brantford.
51 ..... St. Catharines.
52 ..... St. Catharines.
53 ..... Niagara.
54 ..... Niagara.
55 to 67 SUP'Y .. Mount Pleasant.
68 to 73 SUP'Y .. Fairfield.
74 ..... London Conf.

C.

CAIRNDUFF, WILLIAM H.

1870 C. ..... Marmora.
71 R. *on* T. . Demorestville.
72 ..... Vienna.
73 ..... St. George.
74 ..... Toronto Conf.

CAIRNS, HUGH.

1862 R. *on* T. . New Ireland.
63 ..... New Ireland.
64 ..... Melbourne.
65 ..... Melbourne.
66 R.F.C. & O Dudswell & Bury.
67 ..... Dudswell.
68 ..... Dudswell.
69 ..... Lawrenceville.
70 ..... Lawrenceville.
71 ..... Knowlton.
72 ..... Knowlton.
73 ..... Knowlton.
74 ..... Montreal Conf.

CAIRNS, SAMUEL.

1863 R. *on* T. . Franklin.
64 ..... Eaton.
65 ..... Eaton.
66 ..... Located—ill health.

Died January 12th, 1867, aged 26 years.

CALVERT, GEORGE W.

1869 R. *on* T. . Cainsville.
70 ..... Aylmer.
71 ..... No Station—ill health.
72 ..... Port Stanley.
73 S. V. C. . Cobourg.
74 ..... London Conf.

CAMPBELL, ALEXANDER.

1846 C. ..... Brock.
47 R. *on* T. . Bradford.
48 ..... Newmarket.
49 ..... Newmarket.
50 ..... Located.
51 ..... St. Vincent.
52 R.F.C. & O St. Vincent.
53 ..... St. Vincent.
54 ..... Clinton.
55 ..... Clinton.
56 ..... Clinton.
57 ..... St. Mary's.
58 ..... St. Mary's.
59 ..... Port Stanley.
60 ..... Aylmer, C.W.
61 ..... Aylmer, C.W.
62 ..... Aylmer, C.W.
63 ..... Newcastle.
64 ..... Newcastle.
65 ..... Newcastle.

Died Dec. 31st, 1865, aged 54 years.

CAMPBELL, ALEX. (B)

1859 R. *on* T. . Consecon.
60 ..... Hungerford.
61 ..... Franklin.
62 ..... St. Andrews.
63 R.F.C. & O Brewer's Mills.
64 ..... Brewer's Mills.
65 ..... Brewer's Mills.
66 ..... Napanee.
67 ..... Napanee.
68 ..... Princeton.
69 ..... Princeton.
70 ..... Montreal and St. Lambert.
71 ..... Montreal 3rd.
1872 ..... Cornwall.
73 ..... Cornwall.
74 ..... Montreal Conf.

CAMPBELL, ALEX. R.

1854 C. ..... Peel.
55 R. *on* T. . Flos and Orillia.
56 ..... Flos and Orillia.
57 ..... Aurora.
58 R.F.C. & O. Orillia. / Owen Sound.
59 ..... Artemesia.
60 ..... Artemesia.
61 ..... Mt. Forest.
62 F. SEC . . Mt. Forest.
63 ..... Lloydtown.
64 ..... Lloydtown.
65 ..... Lloydtown.
66 ..... Cookstown.
67 ..... Cookstown.
68 ..... Cookstown.
69 ..... Smithville.
70 ..... Smithville.
71 ..... Smithville.
72 ..... Hullsville.
73 ..... Hullsville.
74 ..... Toronto Conf.

CAMPBELL, PETER.

1857 C. ..... Flos and Orillia.
58 R. *on* T. . Rama.
59 ..... Rama.
60 ..... Rama.
61 R.F.C. & O Morris.
62 ..... Blyth.
63 ..... Coboconk.
64 ..... Coboconk.
65 ..... Rockwood.
66 ..... Rockwood.

1867 ..... Rockwood.
68 ..... Edmonton, H.B.T.
69 ..... Edmonton, H.B.T.
70 ..... Edmonton, H.B.T.
71 ..... Victoria, Sask.
72 ..... Victoria, Sask.
73 ..... Victoria, Sask.
74 ..... Toronto Conf.

CAMPBELL, THOMAS.

1836 C. ..... Wesleyville.
37 R. *on* T.. St. Armand.
38 ..... St. Armand.
39 ..... Shefford.
40 ..... Russelltown.
41 R.F.C. & O Shefford.
42 ..... New Ireland.
43 ..... New Ireland.
44 ..... New Ireland.
45 ..... Clarenceville.
46 ..... Clarenceville.
47 ..... Clarenceville.
48 ..... Compton and Hatley.
49 ..... Compton and Hatley.
50 ..... Three Rivers.
51 ..... Three Rivers.
52 ..... Russelltown.
53 ..... Russelleown.
54 ..... Nelson.
55 ..... Nelson.
56 ..... Nelson.
57 ..... Markham.
58 ..... Markham.
59 ..... Markham.
60 to 66 SUP'D .. Hamilton.

Died Nov. 12th, 1836, aged 55 years.

CAMPBELL, THOMAS.

1864 to 66 ..... Irish Methodist Conference.
67 C. ..... Consecon.
68 R. *on* T.. Milford.
69 R.F.C. & O Uxbridge.
70 ..... Uxbridge.
71 ..... Rosemont.
72 ..... Rosemont.
73 ..... Rosemont.
74 ..... Toronto Conf.

CAMPBELL, THOMAS METCALF.

1866 C. ..... Colborne.
67 R. *on* T.. St. Thomas.
68 ..... Peel.
69 ..... Washington.
70 R.F.C. & O Dunnville.
71 ..... Dunnville.
72 ..... Dunnville.
73 ..... Ridgeway.
74 ..... London Conf.

CAMPBELL, THOMAS W.

1870 C. ..... Cainsville.
71 R. *on* T.. Port Stanley.
72 ..... Whitby.
73 ..... Baltimore.
74 ..... Toronto Conf.

CAMPBELL, WM. FRANCIS.

1860 R. *on* T.. Ingersoll.
61 ..... Ingersoll.
62 ..... Grimsby.
63 ..... Thorold.
64 R.F.C. & O Dunnville.
65 ..... Dunnville.
66 ..... Dunnville.
67 ..... Locat'd and afterward united with the Episcopalian Church. He is now (1880) Rector of the church at Seaforth, Ont.

CARDUS, THOMAS.

1867 C. ..... Streetsville.
68 R. *on* T.. Millbrook.
69 ..... Chatham.
70 ..... Thorold.
71 ..... Napanee.
72 R.F.C. & O Yonge St. North.
73 ..... Yonge St. North.
74 ..... Rem. to U. S.

1879 a member of Genesee Conference, and stationed at Akron, N. Y.

CARPENTER, ABRAHAM.

1846 to 51 R. *on* T. ..... Grand River.
52 ..... Mt. Elgin and Muncey.
53 ..... Dropped.

CARR, GEORGE.

1842 C. ..... Asphodell.
43 R. *on* T.. Asphodell.
44 ..... Whitby.
45 ..... Markham.
46 R.F.C. & O Yonge Street.
47 ..... Yonge Street.
48 ..... Demorestville.
49 ..... Demorestville.
50 ..... Bath and Amherst Island.
51 ..... Bath and Amherst Island.
52 ..... Percy.
53 ..... Percy.
54 ..... Norwood.
55 ..... Norwood.
56 ..... Gananoque.
57 ..... Gananoque.
58 ..... Gananoque.
59 ..... Madoc and Hastings Road.
60 ..... Madoc and Hastings Road.
61 ..... Demorestville.
1862 ..... Demorestville.
63 ..... Demorestville.
64 ..... Hungerford.
65 ..... Hungerford.
66 ..... Hungerford.
67 ..... Stirling.
68 ..... Stirling.
69 ..... Stirling.
70 ..... Ameliasburg.
71 ..... Ameliasburg.
72 ..... Ameliasburg.
73 SUP'D. .. Colborne.
74 ..... Toronto Conf.

CARROLL, JOHN.

1827 to 32 ..... Methodist Episcopal Conference.
33 OR ..... Bytown.
34 ..... Matilda.
35 ..... Brockville.
36 ..... Brockville.
37 ..... Cobourg.
38 ..... Cobourg.
39 TUTOR U. C. A. Cobourg. Brockville.
40 ..... Brockville. Kingston.
41 CHMN... Bytown.
42 43 CHMN. AUGUSTA DIST. Prescott. Prescott.
44 45 CHMN. DIST. Kingston. Kingston.
46 ..... Toronto East.
47 ..... Toronto East.
48 49 50 CHMN. LONDON DIST. London. London. London.
51 52 53 CHMN. HAM. DIST. Hamilton. Hamilton. Hamilton.
54 C. MONT. D St. John's C. E.
55 ..... Belleville.
56 57 CHMN. DIST. Belleville. Belleville.
58 59 60 CHMN. OTTAWA DIST. Ottawa. Ottawa. Ottawa.
61 62 63 CHMN. P. DIST. Peterboro'. Peterboro'. Peterboro' Co-Delegate.
64 65 66 CHMN. DIST. Guelph. Guelph. Guelph.
67 68 CHMN. NIAGARA DIST. St. Catharines. St Catharines.
69 ..... Gen'l Agt. S. S. Union.
70 SUP'D. .. Yorkville.
71 SUP'D. .. Yorkville.
72 SUP'D. .. Rochesterville.
73 SUP'D. .. Leslieville.
74 ..... Toronto Conf.

CARSON, W. WELLINGTON.

1867 R. *on* T.. Farmersville.
68 ..... Franklin Cent. Yonge St. N.

69 ..... Yonge St. North.
70 ..... Streetsville.
71 R.F.C. & O { Brampton. Toronto—Elm Street.
72 ..... Kingston.
73 ..... Hamilton—King Street.
74 ..... London Conf.

CASE, GEORGE.

1846 R. *on* T.. Cornwall.
47 ..... Coteau Landing.
48 ..... Markham.
49 ..... Chippewa.
50 R.F.C. & O Stratford and Wellesley.
51 ..... Wellesley.
52 ..... Devonshire.
53 ..... Warwick.
54 ..... Stratford.
55 ..... Stratford.
56 ..... Gatineau.
57 ..... Gatineau.
58 F. SEC... Osgoode.
59 F. SEC... Osgoode.
60 F. SEC... Osgoode.
61 ..... Pakenham.
62 ..... Pakenham and Arnprior.
63 ..... Pakenham and Arnprior.
64 ..... Moulinette.
65 ..... Moulinette.
66 ..... Moulinette.
67 ..... Waterloo, Kn.
68 ..... Cataraqui.
69 ..... Cataraqui.
70 ..... Colborne.
71 ..... Colborne.
72 SUP'D. .. Colborne.
73 SUP'D. .. Colborne.
74 ..... London Conf.

CASE, WILLIAM.

1805 to 32 ..... { Methodist Episcopal Conference.
33 34 35 ..... { Credit, Sup't. Indian Translations.
36 ..... Grape Island and Rice Lake.
37 to 51 ..... { Alderville Industrial School.
52 to 55 ..... Alderville.

NOTE.—He occupied the position of Presiding Elder from 1810 to 1827, was Secretary of Conference from 1824 to 1827, and again in 1836. From 1829 to 1832 he was President of the Canada Conference. In 1836 he was appointed as one of the representatives to the General Conference of the Methodist Episcopal Church in Cincinnati.

He died Oct. 19th, 1855, aged 75 years.

CASSON, WESLEY.

1861 R. *on* T.. Mono.
62 ..... Brantford.
63 ..... Bradford.
64 ..... Leslieville.
65 R.F.C. & O Matilda.
66 ..... Odessa.
67 ..... Odessa.
68 ..... Odessa.
69 ..... Gananoque.
70 ..... Gananoque.
71 ..... Gananoque.
72 ..... Newmarket.
73 ..... Newmarket.
74 ..... Toronto Conf.

CATTANACH, DAVID.

1867 C. ..... Aylmer, W.
68 R. *on* T.. Smithville.
69 ..... Aurora.
70 ..... Cookstown.
71 S. V. C .. Cobourg.
72 R.F.C. & O Markham.
73 ..... Bradford.
74 ..... Toronto Conf.

CATTERICK, THOMAS.

1816 R. *on* T.. Kingston.
17 ..... Kingston.
18 ..... Fort Wellington.
19 ..... Fort Wellington.
20 R.F.C. & O Niagara.
21 ..... Shefford.
22 ..... Shefford,
23 ..... Rem. to England.

Died April 21st, 1861, aged 75 years.

CAWTHORNE, JOHN W.

1844 R. *on* T.. Toronto Circuit.
45 ..... Barrie.
46 ..... Newmarket.
47 ..... Woodstock.
48 to 50 ..... Located.
51 R. *on* T.. Markham.
52 ..... Rem. to U.S.

CHALMERS, DAVID.

1860 R. *on* T.. Berlin.
61 ..... Wellesley.
62 ..... Blenheim.
63 ..... Blenheim.
64 R.F.C. & O Erin.
65 ..... Erin.
66 ..... L'Orignal.
67 ..... L'Orignal.
68 ..... L'Orignal.
69 ..... Bell's Corners.
70 ..... Bell's Corners.
71 ..... { Bath and Amherst Isle.
72 ..... Bath.
73 ..... Bath.
74 ..... London Conf.

CHAMBERLIN, WYATT.

1814 to 32 ..... { Methodist Episcopal Conference.
33 to 36 SUP'D.. Rideau.
37 to 49 SUP'D.. Elizabethtown.
50 ..... Located.

CHAMBERS, ALEX. C.

1868 C. ..... ———
69 R. *on* T.. Darlington.
70 ..... No Station—ill health.
71 ..... Prince Albert.
72 ..... Leslieville.
73 R.F.C. & O Morrison.
74 ..... London Conf.

CHAMBERS, ANDREW BUSTEED.

1864 R. *on* T.. Arran.
65 ..... Markham.
66 ..... Newcastle.
67 ..... Newmarket and Aurora.
68 R.F.C. & O Newmarket.
69 ..... Consecon.
70 ..... Consecon.
71 ..... Consecon.
72 ..... Montreal Sixth.
73 ..... Montreal Sixth.
74 ..... Montreal Conf.

CHANT, JOSEPH HORATIO.

1864 R. *on* T.. Bayfield.
65 ..... Elma.
66 ..... Waterloo, K'n.
67 ..... Smith's Falls.
68 R.F.C. & O Bathurst.
69 ..... Osgoode.
70 ..... Osgoode.
71 ..... Osgoode.
72 ..... Moira.
73 ..... Moira.
74 ..... Toronto Conf.

CHAPMAN, FRANCIS.

1845 C. ..... Simcoe.
46 R. *on* T.. Simcoe.
47 ..... London.
48 ..... Woodstock.
49 R.F.C. & O Simcoe and New Credit.
50 ..... Norwich.
51 ..... Norwich.
52 ..... Wallaceburg.
53 ..... Wallaceburg.
54 ..... Port Stanley.
55 ..... Port Stanley.

Died Nov. 19th, 1855, aged 37 years.

CHAPMAN, J. ANDERSON M.A.

1866 C. ..... Lloydtown.
67 R. *on* T.. Orillia.
68 S. V. C.. Cobourg.
69 U. V. C.. Cobourg.
70 U. V. C.. Cobourg.
71 ..... No Station—ill health.
72 F.R.C. & O Lawrenceville.
73 ..... Frankfort.
74 ..... Toronto Conf.

A graduate of Victoria Unverisity—B.A., 1871; M.A., 1874.

CHAPMAN, WILLIAM.

1846 C. ..... Bonchire.
47 R. *on* T.. Richmond.
48 ..... Mississippi.
49 ..... Matilda.
50 R.F.C. & O Shannonville.
51 ..... Shannonville.
52 ..... Farmersville.
53 ..... Farmersville.
54 ..... Port Dover.
55 ..... Gosfield.
56 ..... Gosfield.
57 ..... Amherstburg.
58 ..... Amherstburg.
59 ..... Warwick.
60 ..... Warwick.
61 ..... Devonshire.
62 ..... Devonshire.
63 ..... Exeter.
64 ..... London North.
65 ..... Aylmer, C.W.
66 ..... Aylmer, C.W.
67 ..... Rond Eau.
68 ..... Blenheim.
69 ..... Ridgetown.
70 ..... Ridgetown.
71 ..... Dawn Mills.
72 ..... Mount Brydges.
73 ..... Mount Brydges.
74 ..... London Conf.

CHARBONELL, THOMAS.

1856 R. F. C.. Roxton Fch. Mis.
57 ..... Roxton Fch. Mis.
58 ..... Stanstead F. Mis.
59 ..... Stanstead F. Mis.
60 ..... Stanstead F. Mis.
61 to 65 ..... Magog Fch. Mis.
66 ..... Compton.
67 SUP'D. .. Compton.
68 SUP'D. .. Compton.
69 SUP'D ... Compton.
70 ..... Granby.
71 ..... Shefford.
72 ..... Shefford.
73 ..... Sweetsburg.
74 ..... Montreal Conf.

CHARLTON, EDWARD, B.A.

1869 C. ..... Keppel.
70 R. *on* T.. Thornbury.
1871 ..... Artemesia, 3 mo. ill-health.
72 ..... No Station—ill-health.
73 ..... Artemesia.
74 ..... Located.

A graduate of Victoria University—B.A., Silver Medallist, 1868.

CHARLTON, JAMES.

1868 C. ..... Arkona.
69 R. *on* T.. Belmont.
70 ..... Belmont.
71 S. V. C.. Cobourg.
72 S. V. C.. Cobourg.
73 R.F.C. & O Plainville.
74 ..... London Conf.

CHARTIER, STEPHEN.

1864 R. *on* T.. ————
65 ..... Stukeley and Farnham.
66 ..... Stukeley and Farnham.
67 ..... Stukeley.
68 R.F.C. & O Stukeley.
69 ..... Lake of Two Mountains.
70 ..... Rem. to U.S.

CHASE, HENRY P.

1856 R. *on* T.. Mount Elgin and Muncey.
57 R.F.C. & O Michipicoton.
58 ..... Located.

CHOWN, EDWIN ANNING, B.A.

1868 C. ..... Listowel.
69 R. *on* T.. Drayton.
70 ..... Tilsonburg.
71 ..... Smith's Falls.
72 STU .... Montreal Th. C.
73 R.F.C. & O Beaverton.
74 ..... London Conf.

A graduate of Victoria University—B.A., Silver Medallist, 1867.

CHRISTOPHERSON, HALL.

1857 C. ..... Bayfield.
58 R. *on* T.. Woodstock.
59 ..... Ingersoll. Mount Brydges.
60 ..... Milton.
61 R.F.C. & O Glanford.
62 ..... Glanford.
63 ..... Glanford.
64 ..... Stratford.
65 ..... Stratford.
66 ..... Stratford.
67 ..... Ailsa Craig and Park Hill.
68 ..... Ailsa Craig.
69 ..... Galt.
1870 ..... Galt.
71 ..... Agent Vic. Col.
72 ..... Wellington Sq.
73 ..... Wellington Sq.
74 ..... London Conf.

CHURCHILL, CHAS., M.A.

1837 to 43 ..... Eastern British America Conference.
44 ..... St. John, C.E.
45 ..... Montreal.
46 ..... Montreal.
47 ..... Montreal.
48 ..... Quebec.
49 ..... Quebec.
50 ..... Quebec.
51 ..... E. B. A. Conf.

Visited Canada Conf. in 1862.

CLAPPISON, DAVID C.

1844 C. ..... Barrie.
45 R. *on* T.. Loughboro.
46 ..... Whitby and Pickering.
47 ..... Oshawa.
48 ..... Brampton.
49 R.F.C. & O Brampton.
50 ..... L'Orignal.
51 ..... L'Orignal.
52 ..... L'Orignal.
53 ..... Farmersviile.
54 ..... Farmersville.
55 ..... Bath.
56 ..... Bath.
57 ..... Bath.
58 ..... Lindsay.
59 ..... Lindsay.
60 ..... Lindsay.
61 ..... Ameliasburg.
62 ..... Ameliasburg.
63 ..... Ameliasburg.
64 ..... Colborne.
65 ..... Colborne.
66 ..... Colborne.
67 ..... Aylmer.
68 ..... Aylmer.
69 ..... Aylmer.
70 ..... Exeter.
71 ..... Exeter.
72 ..... Westminster.
73 ..... Westminster.
74 ..... London Conf.

CLARK, GEORGE.

1866 R. *on* T.. Romney.
67 ..... Romney.
68 ..... Kingsville.
69 ..... Sarnia.
70 R.F.C. & O Mooretown.
71 ..... Mooretown.
72 ..... Mooretown.
73 ..... Forest.
74 ..... London Conf.

CLARKE, JAMES MATHIESON.

1851 C. ..... Barrie.
52 R. *on* T St. Vincent. Saugeen.

1853 ..... Goderich.
54 ..... Glanford.
55 ORD. .... Wallace.
56 R F. C.. Wellesley.
57 ..... Mono.

Died April 16th, 1858, aged 28 years.

CLARKE, JOHN S.

1854 R. *on* T.. Barrie.
55 ..... Newmarket.
56 ..... London.
57 ..... London.
58 R.F.C.& O Rockwood.
59 ..... Cookstown.
60 ..... Cookstown.
61 ..... Cookstown.
62 ..... Bradford.
63 F. SEC .. Bradford.
64 F. SEC .. Bradford.
65 ..... Napanee.
66 F. SEC ...Napanee.
67 F. SEC .. Napanee.
68 ..... Grimsby.
69 ..... Grimsby.
70 F. SEC .. Grimsby.
71 F. SEC .. Thorold.
72 F. SEC .. Thorold.
73 F. SEC .. Thorold.
74 ..... Toronto Conf.

CLARKE, NELSON B.

1858 { R. *on* T. / S. V. C. } Cobourg.
59 ..... Southampton and Paisley.
60 ..... Carleton Place.
61 ..... No station on account of ill health.
62 ..... Rem. to California Conf. U. S.

Died, April 5th, 1864, aged 31 years.

CLARKE, RICHARD.

1851 R. *on* T. { Kingston. / Hamilton. }
52 ..... Crowland.
53 ..... St. Catharines.
54 ..... { Guelph. / Elora. }
55 R.F.C.& O Hemmingford.
56 ..... St. John's.
57 ..... St. John's.
58 ..... Farmersville.
59 ..... Maitland.
60 ..... Maitland.
61 ..... Maitland.
62 ..... Moulinette.
63 ..... Moulinette.
64 ..... Odessa.
65 ..... Odessa.
66 ..... Erin.
67 ..... Erin.
68 ..... Erin.
69 ..... Welland.
70 ..... Welland.
1871 ..... Welland.
72 ..... Millbrook.
73 F. SEC .. Millbrook.
74 ..... Toronto Conf.

CLARK, WM. WARNER, D.D.

1856 C. ..... Devonshire.
57 R. *on* T.. Belmont.
58 ..... Blenheim.
59 ..... Mt. Pleasant.
60 R.F.C.& O Mt. Pleasant.
61 ..... Port Dover.
62 SUP'D ... Woodstock.
63 ..... Toronto East.
64 ..... Toronto East.
65 ..... St. Thomas.
66 ..... St. Thomas.
67 ..... Ingersoll.
68 SUP'D ... Guelph.
68 SUP'D ... Guelph.
70 ..... Rem. to U. S., and united with the New York Conference of the Methodist Episcopal Church. He is now (1880) Pastor of the Eighteenth St. Church, New York. The honorary degree of D.D. was conferred upon him by the Illinois Wesleyan University in June, 1880.

CLARKSON, GEO. C.

1870 R. *on* T.. Sumas and Chilliwhack.
71 ..... Sumas and Chilliwhack.
72 S. V. C .. Cobourg.
73 S. V. C .. Cobourg.
74 ..... Located.

CLARKSON, JOHN B., M.A.

1857 R. *on* T.. Frankford and Trenton.
58 }
59 } S. V. C. Cobourg.
60 }
61 }
62 ..... Toronto East.
63 R.F.C.& O Kingston.
64 ..... Kingston.
65 ..... Kingston.
66 ..... Montreal East.
67 ..... Montreal Centre.
68 ..... Montreal Centre.
69 ..... Montreal Centre.
70 SUP'D ... Montreal Centre.
71 ..... Galt.
72 ..... Galt.
73 ..... Galt.
74 ..... London Conf.

A graduate of Victoria University—B.A., 1863; M.A., 1873.

CLEGHORN, THOMAS.

1845 R. *on* T.. Consecon.
46 ..... Peterboro'.
47 ..... Hallowell.
48 ..... Hallowell.
49 ..... Napanee.
1850 R.F.C.& O Hungerford.
51 ..... Hungerford.
52 ..... Wilton.
53 ..... Wilton.
54 ..... London.
55 ..... London.
56 ..... Sandwich and Windsor.
57 F. SEC .. Clinton.
58 F. SEC .. Clinton.
59 F. SEC .. Clinton.
60 F. SEC .. Stratford.
61 F. SEC .. Stratford.
62 ..... Ingersoll.
63 ..... Ingersoll.
64 CH. C. D. Chatham.
65 } CHMN. { Owen Sound.
66 } OW. S. { Owen Sound.
67 } DIST. { Owen Sound.
68 CHMN... Newcastle.
69 ..... Newcastle.
70 ..... Rem. to U. S., and united with Michigan Conference, Methodist Episcopal Church.

Died in Cazenovia, Michigan, February 24th, 1878, aged 57 years.

CLEMENT, BENJAMIN.

1862 R. *on* T.. Hullsville.
63 ..... Hullsville.
64 ..... Georgetown.
65 ..... Georgetown.
66 R.F.C.& O Streetsville.
67 ..... Streetsville.
68 ..... Milton.
69 ..... Milton.
70 ..... Richwood.
71 ..... Richwood.
72 ..... Richwood.
73 ..... Fairfield.
74 ..... London Conf.

CLEMENT, EDWIN.

1845 C. ..... Covington, N.Y.
46 R. *on* T.. Alabama, N.Y.
47 ..... Murray, N.Y.
48 ..... Gosfield and Amherstburg.
49 ..... Gosfield.
50 R.F.C. & O Paris.
51 ..... Paris.
52 ..... Paris.
53 ..... Simcoe.
54 ..... Simcoe.
55 ..... Vienna.
56 ..... Vienna.
57 ..... Vienna.
58 ..... Chatham.
59 ..... Chatham.
60 ..... Chatham.
61 F. SEC... Sarnia.
62 F. SEC... Sarnia.
63 ..... Bowmanville.
64 F. SEC... Bowmanville.
65 F. SEC... Bowmanville.
66 ..... Yonge St. South.
67 F. SEC... Yonge St. South.
68 ..... Yonge St. South.

1869 ..... Streetsville.
70 ..... Streetsville.
71 ..... Streetsville.
72 F. SEC... Picton.
73 F. SEC... Picton.
74 ..... Toronto, Conf.

Delegate to the First General Conference held in Toronto, 1874.

CLEWORTH, THOMAS.

1856 C. ..... Chambly, C.E.
57 R. *on* T.. Aylmer, C.E.
58 ..... Westmeath.
59 ..... Frankford and Trenton.
60 R.F.C. & O Sandwich and Windsor.
61 ..... Sandwich and Windsor.
62 ..... Amherstburg.
63 ..... Amherstburg.
64 ..... Gosfield.
65 ..... Gosfield.
66 ..... Wardsville.
67 ..... Wardsville.
68 ..... Wingham.
69 ..... Wingham.
70 ..... Londesboro' and Holmesville.
71 ..... Londesboro' and Holmesville.
72 ..... Sault Ste. Marie.
73 ..... Sault Ste. Marie.
74 ..... Toronto Conf.

CLIPSHAM, JOHN W.

1869 C. ..... Coldwater.
70 R. *on* T.. Coldwater.
71 ..... Albion.
72 ..... Hatley and Cassville.
73 ..... Hatley and Cassville.
74 ..... Montreal Conf.

COBB, THOMAS.

1855 C. ..... Grimsby.
56 R. *on* T.. Thorold.
57 ..... Dunnville.
58 ..... Glanford.
59 R.F.C. & O Cayuga.
60 ..... Cayuga.
61 ..... Niagara.
62 ..... Niagara.
63 ..... Centreville.
64 ..... Demorestville.
65 ..... Demorestville.
66 ..... Demorestville.
67 ..... Milford.
68 F. SEC... Trenton.
69 F. SEC... Trenton.
70 F. SEC... Trenton.
71 ..... Mount Forest.
72 ..... Mount Forest.
73 ..... Mount Forest.
74 ..... London Conf.

COCHRAN, GEORGE.

1853 C. ..... Elora.
54 R. *on* T.. Goderich.
55 ..... Holland Landing
56 OR. ..... Port Stanley.
57 R. F. C.. Port Stanley.
58 ..... Port Stanley.
59 ..... Belmont.
60 ..... Belmont.
61 ..... Chatham.
62 ..... Chatham.
63 ..... Whitby and Oshawa.
64 ..... Whitby and Oshawa.
65 ..... Whitby and Oshawa.
66 ..... Bowmanville.
67 ..... Toronto West.
68 ..... Toronto West.
69 ..... Toronto West.
70 F. SEC... Toronto East.
71 F. SEC... Toronto East.
72 F. SEC... Toronto East.
73 ..... Yokohama, Japan
74 ..... Toronto Conf.

COLE, BENJAMIN.

1855 C. ..... Melbourne, C.E.
56 R. *on* T.. Melbourne, C.E.
57 ..... Melbourne, C.E.
58 ..... New Ireland.
59 R.F.C. & O New Ireland.
60 ..... Coaticook and Barnston.
61 ..... Coaticook and Barnston.
62 ..... Coaticook and Barnston.
63 ..... Compton.
64 ..... Compton.
65 ..... Compton.
66 ..... Granby.
67 ..... Granby.
68 ..... Granby.
69 F. SEC... Clarenceville.
70 SUP'D.... Granby.

Died Aug. 2nd, 1870, aged 45 years.

COLE, WM. JOHN.

1863 R. *on* T.. Tamworth.
64 ..... Wilton.
65 ..... Wilton.
66 ..... Rem. to U. S.

Died July 13th, 1867, aged 24 years.

COLEMAN, FRANCIS.

1840 R. *on* T. { Grimsby. Albion.
41 ..... { Toronto. Hamilton.
42 ORD..... Albion.
43 ..... Albion.
44 R. F. C.. Barrie.
45 ..... Prescott.
46 ..... Hull.
1847 ..... Perth.
48 ..... Perth.
49 ..... St. Andrews.
50 ..... St. Andrews.
51 ..... St. Andrews.
52 ..... Matilda.
53 ..... Matilda
54 ..... Matilda.
55 ..... Wilton and Loughboro'
56 ..... Wilton.
57 ..... Milton.
58 ..... Milton
59, 60, 61 CHMN. WHIT. DIST. { Newcastle. Newcastle. Newcastle.
62 ..... Colborne.
63 ..... Colborne.
64 ..... Ameliasburg.
65 ..... Ameliasburg.
66 ..... Ameliasburg.
67, 68 CHMN. PERTH DIST. { Smith's Falls. Smith's Falls.
69 ..... Millbrook.
70 ..... Millbrook.
71 ..... Millbrook.
72 ..... Bond Head.
73 ..... Bond Head.
74 ..... London Conf.

COLEMAN, WILLIAM.

1837 R. *on* T.. Nelson.
38 ..... Brantford.
39 ..... Hamilton and Ancaster.
40 ..... London.
41 R.F.C. & O Oxford.
42 ..... Brockville.
43 ..... Peterboro'.
44 ..... Dundas.
45 ..... Albion.
46 ..... Bradford.
47 ..... Bowmanville.
48 ..... Colborne.
49 ..... Hallowell.
50 ..... Brighton.
51 ..... Wilton.
52 ..... Smith's Falls.
53 ..... Smith's Falls.
54 ..... Richmond.
55 ..... Richmond.
56 ..... Richmond.
57 ..... Demorestville.
58 ..... Hungerford.
59 ..... Hungerford.
60 ..... Hungerford.
61, 62 CHMN. DIST. { Matilda. Matilda.
63 ..... Brighton.
64 ..... Brighton.
65 ..... Brighton.
66 ..... Kleinburg.
67 ..... Kleinburg.
68 ..... Brock.
69 ..... Brock.
70 ..... Brock.
71 ..... Milford.
72 SUP'D. .. Scarboro'.
73 SUP'D. .. Scarboro'.
74 ..... Toronto Conf.

COLLING, JOSEPH S.

1862 C. ..... St. Vincent.
63 R. *on* T.. Cookstown.
64 S. V. C.. Cobourg.
65 S. V. C.. Cobourg.
66 ..... Newmarket and Aurora.
67 R.F.C. & O Muskoka.
68 ..... Mono.
69 ..... Rosemont.
70 ..... Rosemont.
71 ..... Hullsville.
72 ..... Nanticoke.
73 ..... Nanticoke.
74 ..... London Conf.

COLLING, THOMAS, B.A.

1862 C. ..... Hullsville.
63 R. *on* T.. Arran.
64 to 68 U.V.C. . Cobourg.
69 R.F.C. & O Dundas.
70 ..... Oakville.
71 ..... Lachine.
72 ..... Lachine.
73 ..... Lachine.
74 ..... London Conf.

A graduate of Victoria University—B.A. 1869.

CONNOLLY, DANIEL.

1857 R. *on* T.. Morris.
58 ..... St. Mary's.
59 ..... Howick.
60 ..... Stratford.
61 R.F.C. & O Kincardine.
62 ..... Kincardine.
63 ..... Kincardine.
64 ..... Paisley.
65 ..... Harrington.
66 ..... Harrington.
67 ..... L'Orignal.
68 ..... North Wakefield
69 F. SEC... Richmond.
70 F. SEC... Richmond.
71 F. SEC... Richmond.
72 ..... Sherbrooke.
73 ..... Sherbrooke.
74 ..... Montreal Conf.

CONNOR, MATTHEW.

1840 R. *on* T.. Pembroke.
41 ..... Pembroke.
42 S. V. C.. Cobourg.
43 S. V. C.. Cobourg.
44 ..... Cartwright and Manvers.
45 ..... Crosby.
46 R.F.C. & O Newborough.
47 ..... Scugog.
48 ..... Located.

CONNOR, SAMUEL.

1863 C. ..... Denbigh.
64 R. *on* T.. Tamworth.
65 ..... Tamworth.
1866 S. V. C... Cobourg.
67 R.F.C. & O Milford.
68 SUP'D... Pittsburg.
69 SUP'D... Pittsburg.

Died Jan. 7th, 1870, aged 33 years.

CONSTABLE, THOMAS WALKER.

1843 C. ..... Amherstburg.
44 R. *on* T.. Amherstburg.
45 ..... Amherstburg.
46 ..... Woodstoek.
47 ..... Warwick and Adelaide.
48 ..... Elizabethtown.
49 ..... Elizabethtown.
50 R.F.C. & O Carlton and Pakenham.
51 . ..... Carlton and Pakenham.
52 ..... St. Andrews.
53 ..... St. Andrews.
54 ..... St. Andrews.
55 ..... Melbourne.
56 ..... Melbourne.
57 ..... Melbourne.
58 ..... Eaton.
59 ..... Eaton.
60 ..... Eaton.
61 ..... Clarenceville.
62 ..... Clarenceville.
63 ..... Clarenceville.
64 ..... Dunham.
65 ..... Dunham.
66 ..... Dunham.
67 ..... St. Armand.
68 ..... St. Armand.
69 ..... St. Armand.
70 ..... Aultsville.
71 ..... Aultsville.
72 ..... Aultsville.
73 ..... Spencerville.
74 ..... Montreal Conf.

Delegate to the First General Conference, Toronto, 1784.

COOK, WILLIAM HENRY.

1870 C. ..... Denbigh and Mattawachin.
71 R. *on* T.. Denbigh.
72 ORD .... Denbigh and Abinger.
73 ..... Marmora.
74 ..... Toronto Conf.

COOKMAN, CHRISTOPHER.

1865 C. ..... Drayton.
66 R. *on* T.. Wellesley.
67 ..... Georgetown.
68 ..... Point Abino.
69 R.F.C. & O Exeter.
70 ..... Nissouri.
71 ..... Nissouri.
72 ..... Nissouri.
73 ..... Berlin.
74 ..... London Conf.

COOLEY, WILLIAM M.

1857 R. *on* T.. Walpole Island.
58 ..... Penetanguishene
59 ..... Penetanguishene
60 ..... St. Andrews.
61 R.F.C. & O Walpole Island.
62 ..... Walpole Island.
63 ..... Saugeen and Southampton.
64 ..... Saugeen and Southampton.
65 ..... Rem. to U. S.

COONEY, ROBERT, D.D.

1831 to 37 ..... Eastern British America.
38 ..... Odelltown.
39 ..... Odelltown.
40 ..... Stanstead.
41 ..... Stanstead.
42 ..... Stanstead. Montreal.
43 ..... Montreal.
44 ..... Montreal.
45 ..... Toronto West.
46 ..... Toronto West.
47 to 54 ..... Eastern British America.
55 ..... St. John's.
56 ..... Guelph.
57 ..... Guelph.
58 CHM'N 59 DIST. London.
60 ..... St. Catharines.
61 to 67 SUP'D. St. Catharines.
68 SUP'D. .. Toronto North.
69 . ..... Toronto North.

Died March 17th, 1870, aged 70 years.

COPWAY, GEORGE.

(KA-KA-GE-BOW.)

1843 R.F.C. & O Saugeen.
44 ..... Saugeen.
45 ..... Saugeen.
46 ..... Located.

Died July 15th, 1869, aged 59 years.

CORBETT, JOHN.

1846 to 62 ..... Presbyterian Church of Canada.
63 R. *on* T.. Mono.
64 R. F. C.. Kleinburg.
65 ..... Kleinburg.
66 .. .. Flinton and Addington Road.
67 . ..... Flinton and Addington Road.
68 ..... Flinton and Addington Road.
69 ..... Playfair.

1870	.....	Playfair.
71	.....	Playfair.
72	.....	Grenville.
73	.....	Grenville.
74	.....	Montreal Conf.

CORNISH, GEORGE HENRY.

1858	R. *on* T..	Mitchell.
59	.....	Clinton.
60	.....	Kincardine.
61	.....	Newcastle.
62	R.F.C.& O	Beaverton.
63	.....	Beaverton.
64	.....	Glanford.
65	.....	Glanford.
66	.....	Cainsville.
67	.....	Cainsville.
68	.....	Cainsville.
69	.....	Rockwood.
70	.....	Rockwood.
71	.....	Pickering.
72	F. SEC ..	Pickering.
73	F. SEC...	Pickering.
74	.....	London Conf.

Author of the "Hand Book of Canadian Methodism," published in 1867.

Journal Secretary of the Conference for the years 1872, 1873, and 1874.

CORSON, ROBERT.

1822 to 32	.....	Methodist Episcopal Conference.
33	.....	Yonge Street.
34	.....	Newmarket.
35	.....	Whitby.
36	.....	Whitby.
37	.....	Dumfries.
38	.....	Dumfries.
39	.....	Simcoe.
40	.....	Simcoe.
41	.....	Napanee.
42	.....	Napanee.
43	.....	Bath and Isle of Tanti.
44	.....	Consecon.
45	.....	Sheffield.
46	.....	Warwick.
47	.....	Adelaide.
48	.....	Norwich.
49	.....	Norwich.
50	.....	Gosfield.
51	.....	Chippewa.
52	.....	Crowland.
53	.....	Cainsville.
54	.....	Cainsville.
55	.....	Erin.
56	.....	Kleinburg.
57	.....	Kleinburg.
58 to 72	SUP'D.	Cobourg.
73	SUP'D...	Cainsville.
74	.....	London Conf.

COSFORD, THOMAS.

1839	R. *on* T..	Murray.
40	.....	Grimsby.
41	.....	St. Catharines.
42	.....	Simcoe.
43	R.F.C.& O	Nelson.
44	....	Nelson.
45	.....	Guelph.
46	.....	Guelph.
47	.....	York.
48	.....	Seneca.
49	.....	Nelson.
50	.....	Nelson.
51	.....	Drummondville.
52	.....	Drummondville.
53	.....	Drummondville.
54	.....	Bowmanville.
55	.....	Bowmanville.
56	.....	Bowmanville.
57	CHAIRMAN GODERICH DISTRICT.	Stratford.
58		Goderich.
59		Goderich.
60		Goderich.
61		St. Mary's.
62	.....	St. Mary's.
63	.....	Yonge St. South.
64	.....	Yonge St. South.
65	.....	Yonge St. South.
66	CHMN.	Millbrook.
67	P. DIST	Millbrook.
68	.....	Millbrook.
69	.....	Whitby.
70	.....	Whitby.
71	.....	Strathroy.
72	.....	Strathroy.
73	.....	Strathroy.
74	.....	London Conf.

Delegate to the First General Conference, Toronto, 1874.

COTTON, WILLIAM.

1845	C.	Bath.
46	R. *on* T S. V. C.	Cobourg.
47	.....	Sherbrooke, C. W
48	.....	Dropped.

COX, HENRY.

1846	R. *on* T & O	Quebec.
47	.....	Quebec.
48	.....	Dunham.
49	.....	Montreal. Wesleyville.
50	.....	Wesleyville.
51	.....	Rem. to U. S., and united with the Methodist Episcopal Church. In 1874 he was Chaplain of the Y. M. C. A. in San Francisco, and a member of the Howard Street Quarterly Conference.

CRAGG, EDWARD.

1854	C.	Point Levi.
55	R. *on* T..	Chaudiere.
56	.....	Dudswell. Millbrook.
57	.....	Newcastle.
1858	R.F.C.& O	Wallaceburg.
59	.....	Wallaceburg.
60	.....	Wallaceburg.
61	.....	Mount Brydges.
62	.....	Mount Brydges.
63	.....	Howick.
64	.....	Howick.
65	.....	Howick.
66	.....	Teeswater.
67	.....	Teeswater.
68	.....	Teeswater.
69	.....	Bayfield.
70	.....	Bayfield.
71	.....	Tyrconnell.
72	.....	Tyrconnell.
73	.....	Smithfield.
74	.....	Toronto Conf.

CRAIG, WILLIAM.

1870	C.	Erin.
71	R. *on* T..	Chandos.
72	.....	Bobcaygeon. Minden.
73	.....	Hall's Bridge.
74	.....	Montreal Conf.

CRANE, ISAAC.

1855	R. *on* T..	Fredericksburg.
56	.....	Delhi.
57	ORD	Morris.
58	.....	Morris.
59	R. F. C..	Elma.
60	.....	Elma.
61	.....	Elma.
62	.....	Rockwood.
63	.....	Wellesley.
64	.....	Wellesley.
65	.....	Wellesley.
66	.....	Drayton.
67	.....	Drayton.
68	.....	Drayton.
69	.....	Peel.
70	.....	Peel.
71	.....	Peel.
72	.....	Londesboro'.
73	.....	Londesboro'.
74	.....	London Conf.

CREIGHTON, KENNEDY.

1836 to 39	.....	New Connexion Conference.
40	C.	Peterboro'.
41	R.F.C.& O	Grand River.
42	.....	Gosfield and Howard.
43	.....	St. Thomas.
44	.....	St. Thomas.
45	.....	Simcoe.
46	.....	Simcoe.
47	.....	Dundas. Woodstock.
48	.....	Woodstock.
49	.....	Woodstock.
50	.....	Grand River.
51	.....	Brantford.
52	.....	Brantford.
53	.....	Bytown.

1854 CHMN. . Bytown and London.
55 ..... St. Catharines.
56 ..... St. Catharines.
57 SUP'D. .. London.
58 ..... Collingwood.
59 ..... Collingwood.
60, 61, 62 CHMN. BARR'E DIST. Newmarket and Aurora. Newmarket and Aurora. Newmarket and Aurora.
63 CHMN. .. Prescott.
64 F. SEC .. Dundas.
65 F. SEC .. Dundas.
66 ..... Bruce Mines.
67 ..... Bruce Mines.
68 ..... Bruce Mines.
69, 70, 71, 72 CHMN. Innisfil. Owen Sound. Owen Sound. Owen Sound.
73 ..... Orillia.
74 ..... Toronto Conf.

Secretary of Conference, 1859. Delegate to the First General Conference, Toronto, 1874.

CREIGHTON, WILLIAM.

1850 C. ..... Glanford.
51 R. *on* T. . Chippewa.
52 ..... Goderich.
53 ..... Chatham.
54 R.F.C. & O Kincardine.
55 ..... Rawdon and Wesleyville.
56 ..... Rawdon.
57 ..... Rawdon.
58 ..... Lochabar.
59 ..... Lochabar.
60 ..... Lachabar.
61 ..... Clarendon.
62 ..... Clarendon.
63 ..... Clarendon.
64 ..... Renfrew.
65 ..... Renfrew.
66 ..... Portage-du-Fort.
67 ..... Portage-du-Fort.
68 ..... Portage-du-Fort.
69 F. SEC .. Renfrew.
70 ..... Fitzroy Harbour.
71 ..... Fitzroy Harbour.
72 ..... Fitzroy Harbour.
73 SUP'D ... Almonte.
74 ..... Montreal Conf.

CREWS, THOMAS.

1851 R. *on* T. . Kincardine.
52 ..... Kincardine,
53 ..... London Circuit.
54 ORD .... London Circuit.
55 R. F. C. . Warwick.
56 ..... Warwick.
57 ..... Westminster.
58 ..... Westminster.
59 ..... Westminster.
60 ..... Fingal.
61 ..... Fingal.
62 ..... Fingal.
1863 ..... Bayham.
64 ..... Bayham.
65 ..... Bayham. Fingal.
66 ..... Fingal.
67 ..... Fingal.
68 ..... Belmont.
69 ..... Belmont.
70 ..... Belmont.
71 ..... Salford.
72 ..... Salford.
73 ..... Salford.
74 ..... London Conf.

CROOKSHANKS, SIMON.

1872 C. ..... Franklin Centre.
73 R. *on* T. . Island Brook.
74 ..... Montreal Conf.

CROSBY, THOMAS.

1868 R. *on* T. 69 ..... 70 ..... 71 ..... 72 R. F. C. . 73 ..... Indian Tribes, B. C.
74 ..... Toronto Conf.

CROSS, WILLIAM.

1856 C. ..... Elora and Saugeen Road.
57 R. *on* T. . Wallace.
58 ..... Elora.
59 ..... Alma.
60 R.F.C. & O Erin.
61 ..... Durham W.
62 ..... Durham W.
63 ..... Hanover.
64 ..... Hanover.
65 to 68 ..... Saugeen and Southampton.
69 ..... Walpole Island.
70 ..... Walpole Island.
71 ..... Oneida.
72 ..... Oneida.
73 ..... Oneida.
74 ..... London Conf.

CROSSCOMBE, WILLIAM.

1810 to 32 ..... Eastern British America Conference.
33 ..... Montreal.
34 ..... Montreal.
35 ..... Quebec.
36 ..... Quebec.
37 ..... Quebec.
38 ..... E. B. A. Conf.

CROTHERS, WM. J., B.A.

1872 R. *on* T. . Huntingdon.
73 ..... Huntingdon.
74 ..... Montreal Conf.

A graduate of McGill University, Montreal—B.A., 1872.

CROZIER JAMES G.

1872 C. ..... Harriston.
73 R. *on* T. . Newburg.
74 ..... Montreal Conf.

CULBERT, THOMAS.

1850 R. *on* T. . Bradford.
51 ..... Barrie.
52 S. V. C . . Cobourg.
53 ..... Peel.
54 R.F.C & O Proton.
55 ..... St. Vincent.
56 ..... Arthur.
57 ..... Mount Forest and Arthur.
58 ..... Mount Forest and Arthur.
59 ..... Warwick.
60 ..... Warwick.
61 ..... Mooretown.
62 ..... Mooretown.
63 ..... Mooretown.
64 ..... Romney.
65 ..... Romney.
66 ..... Romney.
67 ..... Amherstburg.
68 ..... Amherstburg.
69 ..... Wallaceburg.
70 ..... Wallaceburg.
71 ..... Horning's Mills.
72 ..... Horning's Mills.
73 ..... Horning's Mills.
74 ..... Toronto Conf.

CULHAM, JOHN.

1830 to 40 ..... New Connexion Conf.
41 to 44 R. F. C. SUP'Y . . Yonge Street.
45 to 52 SUP'Y . . Humber.

Died December 2nd, 1852, aged 76 years.

CULLEN, THOMAS.

1861 R. *on* T. . Kincardine.
62 ..... Howick.
63 ..... Wawanosh.
64 S. V. C . . Cobourg.
65 S. V. C . . Cobourg.
66 R.F.C. & O Bridgewater.
67 ..... Bridgewater.
68 ..... Bridgewater.
69 ..... Demorestville.
70 ..... Demorestville.
71 ..... Demorestville.
72 ..... Sidney.
73 ..... Sidney.
74 ..... Toronto Conf.

CUNNINGHAM, ANDREW.

1867 C. ..... Newmarket and Aurora.
68 R. *on* T . Innisfil.

1869 ..... Cookstown.
70 ..... Yonge St. North.
71 ..... Yonge St. North.
72 R.F.C. & O Hamilton Third.
73 ..... Cooksville.
74 ..... Toronto Conf.

CUNNINGHAM, ROBERT.

1873 R. *on* T.. Oakwood.
74 ..... Dropped.

CURRIE, JAMES.

1829 to 32 ..... Methodist Episcopal Conference.
33 R.F.C. & O Waterloo.
34 ..... Richmond.
35 ..... Richmond.
36 ..... Elizabethtown.
37 ..... Crosby.
38 ..... Augusta.
39 ..... Augusta.
40 ..... Perth.
41 ..... Perth.
42 ..... Waterloo.
43 ..... Located.

CURRY, ERASTUS. S.

1861 R. *on* T.. Eganville.
62 ..... Alice.
63 S. V. C.. Cobourg.
64 S. V. C.. Cobourg.
65 ..... Shawbridge.
66 R.F.C.& O Shawbridge.
67 ..... Fitzroy Harbour.
68 ..... Fitzroy Harbour.
69 ..... Fitzroy Harbour.
70 ..... Sault Ste. Marie.
71 ..... Sault Ste. Marie.
72 ..... Garden River.
73 ..... Garden River.
74 ..... Toronto Conf.

D.

DANIEL, GEORGE.

1871 R. *on* T.. Adelaide.
72 ..... Wyoming.
73 ..... Wyoming.
74 ..... London Conf.

DARLINGTON, ROBERT.

1840 C. ..... Whitby.
41 R. *on* T.. Nelson.
42 ..... Nelson.
43 ..... Peterboro'.
44 R.F.C.& O Peterboro'.
45 ..... Colborne.
46 ..... Colborne.
47 ..... Markham.
48 to 56 ..... Located on account of ill health.
57 to 73 SUP'Y. Whitby.
74 ..... Toronto Conf.

DAVEY, ROBERT.

1868 R. *on* T.. Baltimore.
69 ..... Stirling.
70 ..... Dundas.
71 ..... Glanford.
72 R.F.C.& O Ainleyville.
73 ..... Brussels.
74 ..... London Conf.

DAVIDSON, JOHN C.

1827 to 32 ..... Methodist Episcopal Conference.
33 ORD .... Belleville.
34 ..... Kingston.
35 ..... Toronto.
36 ..... Hallowell.
37 ..... Hallowell.
1838 ..... Hamilton and Stoney Creek.
39 ..... Hamilton and Ancaster.
40 SEC. CONF Kingston.
41 CHMN... Bay Quinte Dist.
42 ..... Toronto.
43 ..... Peterboro'.
44 ..... Peterboro'.
45 ..... Bytown.
46 ..... Bytown.
47 ..... Quebec.
48 ..... Quebec.
49 ..... Odelltown.
50 ..... Odelltown.
51 ..... Odelltown.
52 ..... St. John's.
53 ..... St. John's.
54 ..... Withdrew and united with the Episcopalian Church. He is now (1880) in charge of a congregation in Hemmingford, Quebec.

DAVIES, JOHN.

1855 C. ..... Hatley.
56 R. *on* T.. Hatley.
57 ORD .... Farnham.
58 ..... Farnham.
59 R. F. C.. St Armand.
60 ..... St. Armand.
61 ..... Georgeville.
62 ..... Georgeville.
63 ..... Granby.
64 ..... Granby.
65 ..... Granby.
66 ..... Frelighsburg.
67 ..... Frelighsburg.
68 SUP'D .. Frelighsburg.
69 ..... Sutton.
70 ..... Sutton.
71 ..... Sutton.
72 SUP'D... Granby.
73 ..... St. Armand.
74 ..... Montreal Conf.

DAVIS, GEORGE H.

1842 R. *on* T.. Institution, Eng.
43 ..... Institution, Eng.
44 ORD .... Montreal.
45 ..... Montreal.
46 R. F. C.. Montreal.
47 ..... Kingston.
48 ..... Toronto West.
49 ..... Toronto West.
50 ..... St. John's.
51 ..... St. John's.
52 ..... Huntingdon.
53 ..... Huntingdon.
54 ..... Cobourg.
55 ..... Cobourg.
56 ..... Brockville.
57 F. SEC... Brockville.
58 ..... St. John's.
59 F. SEC... St. John's and Chambly.
60 F. SEC... St. John's and Chambly.
61 ..... Three Rivers.
62 GOV. F. C Hamilton.
63 CHMN. BAR'IE DIST. Barrie.
64 Barrie.
65 Barrie.
66 CHMN. DIST. Quebec.
67 Quebec.
68 Quebec.
69 CHMN. DIST. Peterboro'.
70 Peterboro'.
71 Peterboro'.
72 ..... Brantford.
73 ..... Brantford.
74 ..... Montreal Conf.

Delegate to the First General Conference, Toronto, 1874.

DAVIS, HEMAN.

1833 R. *on* T.. Sidney.
34 ..... Cobourg.
35 ..... Murray.
36 ..... Located.

DAYMAN, ABRAHAM.

1844 R. *on* T.. Asphodel.
45 ..... Brock.
46 ..... Consecon.
47 ..... Colborne.
48 R.F.C. & O Sheffield.
49 ..... Marmora.
50 ..... Madoc.
51 ..... Rawdon.
52 ..... Shannonville.
53 ..... Shannonville.
54 ..... Wilton.
55 SUP'Y. .. Wilton.
56 ..... Elgin.
57 SUP'D. .. Elgin.
58 ..... Morpeth.
59 ..... Morpeth.
60 ..... Morpeth.
61 ..... Holland Landing
62 SUP'D.... Whitby.

Died April 13th, 1863, aged 45 years.

DEACON, JOSEPH.

1868 C. ..... Franklin Centre.
69 R. *on* T.. Angus.
70 ..... Orillia.
71 ..... Sharon and Mount Albert.
72 ..... Pickering. Newcastle.
73 R.F.C. & O Wellesley.
74 ..... London Conf.

DEAN, HORACE.

1830, 31, 32 ..... Methodist Episcopal Conference.
33 ..... Gosfield.
34 ..... Gosfield.
35 R.F.C. & O Newmarket.
36 ..... Newmarket.
37 ..... Whitby.
38 ..... Whitby.
39 ..... Brock.
40 ..... Brock.
41 ..... Toronto Circuit.
42 ..... Snake Island.
43 ..... Snake Island.
44 ..... Barrie.
45 ..... Barrie.
46 to 49 ..... Rama.
50 ..... Beausoliel and French River.
51 ..... Beausoliel and French River.
52 ..... Rama.
53 ..... Rama.
54 ..... Rama.
55 ..... Yonge Street.
56 to 66 SUP'D.. Yonge St. North.

Died Nov. 4th, 1866, aged 68 years.

DE GRUCHY, EDWARD.

1871 C. ..... Bolton, French Mission.
72 R. *on* T. Bolton, French Mission.
73 ..... Bolton, French Mission.
74 ..... Montreal Conf.

DEMOREST, THOMAS.

1819 to 26 ..... Methodist Episcopal Conference.
27 to 40 ..... Located.
41 ..... Picton.
42 ..... Rideau.
43 ..... Brockville.
44 ..... Peterboro'.
45 ..... St. Catharines.
46 ..... Grimsby.
47 ..... York.
48 ..... Humber.
49 to 54 ..... Agent for Connexional Funds.
55 ..... Prince Albert.
56 ..... Prince Albert.
57 ..... Millbrook.
58 ..... Peel.
59 to 62 ..... Agent for Book Room.
63 to 71 SUP'D .. Percy.

Died January 24th, 1872, aged 74 years.

DE PUTRON, JOHN.

1815 R. *on* T.. England.
16 ORD..... Montreal.
17 ..... William Henry.
18 ..... Kingston.
19 R. F. C.. Melbourne.
20 ..... Melbourne.
21 ..... French Mission.
22 ..... Bentonville.
23 ..... Odelltown.
24 ..... St. Armand.
25 ..... Rem. to England

Died Sept. 21st, 1859, aged 71 years.

DERRICK, THOMAS.

1857 to 60 C. ..... Danville, C.E.
61 C. ..... Actonvale.
62 C. ..... Leslieville.
63 R. *on* T.. Leslieville.
64 ..... Montreal East.
65 R.F.C. & O Montreal East.
66 ..... Kingston.
67 ..... Hamilton.
68 ..... Cariboo, B.C.
69 ..... Cariboo, B.C.
70 ..... Cariboo, B.C.
71 to 73 ..... Nanaimo and Maple Bay.
74 ..... Toronto Conf.

DEVERELL, WILLIAM.

1835 R. *on* T.. Peterboro'.
36 ..... Murray.
37 ..... Bay Quinte.
38 ..... Dropped.

DEWART, EDWARD HARTLEY.

1851 C. ..... St. Thomas.
52 R. *on* T.. St. Thomas.
53 ..... Port Hope.
54 ..... Thorold.
55 R.F.C. & O Dundas.
56 ..... St. Andrews.
57 ..... St. Andrews.
58 ..... Odelltown.
59 ..... Odelltown.
60 ..... Montreal West.
61 F. SEC .. St. John's.
62 F. SEC .. St. John's.
63 ..... St. John's.
64 ..... Collingwood.
65 ..... Toronto North.
66 ..... Toronto North.
67 ..... Toronto North.
68 F. SEC .. Ingersoll.
69 to 73 ..... Editor *Christian Guardian.*
74 ..... Toronto Conf.

Delegate to the First General Conference, Toronto, 1874.

DE WOLFE, CHARLES, M.A.

1837 to 47 ..... Eastern British America.
48 ..... Montreal.
49 ..... Montreal.
50 ..... Montreal.
51 ..... Quebec.
52 ..... Three Rivers.
53 ..... Three Rivers.
54 ..... Three Rivers.
55 ..... E. B. A. Conf.

DICKSON, G. N. A. F. T.

1851 R. *on* T.. Montreal.
52 ORD .... Montreal and Wesleyville.
53 ..... Kingston.
54 ..... Hamilton.
55 R. F. C.. Niagara.
56 ..... Niagara.
57 ..... Drummondville.
58 ..... Drummondville.
59 ..... Drummondville.
60 ..... Whitby.
61 ..... Whitby.
62 ..... Whitby.
63 SUP'D. .. Whitby and Oshawa.
64 ..... St. John's.
65 ..... St. John's.
66 ..... St. John's.
67 ..... Cornwall.
68 ..... Cornwall.
69 F. SEC .. Bowmanville.
70 F. SEC .. Bowmanville.

1871 F. SEC .. Bowmanville.
72 ..... St. Thomas.
73 F. SEC .. St. Thomas.
74 ..... London Conf.

DIGNAM, WILLIAM.

1840 R. *on* T.. Buckingham.
41 ..... St. Andrews.
42 ..... Clarendon.
43 ORD .... Warwick.
44 R. F. C.. Warwick.
45 ..... Gosfield and Tilbury.
46 ..... London Circuit.
47 ..... Stratford & Peel.
48 ..... Stratford.
49 ..... Stratford.
50 ..... Mono.
51 ..... Mono.
52 ..... Mono.
53 ..... Gosfield.
54 ..... Gosfield.
55 ..... Morpeth.
56 ..... Morpeth.
57 ..... Morpeth.
58, 59, 60 ..... Devonshire and McGillivray.
61 ..... Belmont.
62 ..... Wyoming.
63 ..... Wyoming.
64 SUP'D. .. London South.

Died July 22nd, 1864, aged 56 years.

DINGMAN, GARRETT J.

1853 C. ..... Lindsay.
54 R. *on* T.. Lindsay.
55 ..... Wilton and Loughboro'.
56 ORD .... St. Vincent.
57 R. F. C.. Elgin.
58 ..... Elgin.
59 ..... Elgin.
60 ..... Shannonville.
61 ..... Long Isld Locks.
62 ..... Long Isld Locks.
63 ..... North Wakefield.
64 ..... North Wakefield.
65 ..... New Glasgow.
66 ..... New Glasgow.
67 ..... Demorestville.
68 ..... Demorestville.
69 ..... Bridgewater.
70 ..... Bridgewater.
71 ..... Bridgewater.
72 ..... Wellington.
73 ..... Wellington.
74 ..... Toronto Conf.

DIXON, JAMES.

1856 C. ..... Brampton.
57 R. *on* T.. Brampton.
58 ..... London.
59 ..... Rem. to U. S.

DIXON, WILLIAM.

1843 R. *on* T.. Woodstock.
44 ..... Dropped.

DOCHSTADER, JOHN W.

1863 to 71 ..... New Connexion Conference.
72 ..... Grimsby.
73 ORD .... Acton.
74 ..... Toronto Conf.

DOEL, JOHN.

1852 to 57 ..... New Connexion Conference.
58 ..... Thamesford.
59 ..... Nissouri.
60, 61 ..... Devonshire and McGillivray.
62 ..... Devonshire.
63 ..... Florence.
64 ..... Walsingham.
65 SUP'D .. Ingersoll. St. Clair.
66 ..... Walpole.
67 ..... Cape Crocker.
68 ..... Cape Crocker.
69 SUP'Y ... Toronto.
70 ..... Cape Crocker.
71 ..... Brudenell and Carlow.
72 SUP'Y ... Yorkville.
73 SUP'Y ... Yorkville.
74 ..... Toronto Conf.

DOREY, GIFFORD.

1846 R. *on* T. & O Montreal.
47 ..... Quebec.
48 ..... Sherbrooke.
49 ..... Odelltown.
50 R. F. C... Leeds.
51 ..... Leeds.
52 ..... Leeds.
53 ..... St. Armand.
54, 55, 56 ..... Shefford and Granby.
57 ..... Newburg.
58 F. SEC .. Newburg.
59 F. SEC .. Newburg.
60 F. SEC .. Toronto West.
61 F. SEC .. Toronto West.
62 F. SEC .. Toronto West.
63 ..... Rem. to England and united with the English Wesleyan Conference. He is now (1879) in charge of the Seaman's Mission, Commercial Road East, London.

DORION, JOSEPH ARCH'D.

1858 R. *on* T.. Durham, F.M.
59 ..... Durham.
60 ..... Quebec, F.M.
61 ..... Quebec.
1862 R. F. C. & O Quebec, 63 ..... Quebec, 64 ..... Quebec, 65 ..... Quebec, 66 ..... Quebec, F.M.
67 ..... Sauble.
68 ..... Sauble.
69 ..... Sauble.
70 ..... Roxton Pond.
71 ..... Roxton Pond.
72 ..... Roxton Pond.
73 ..... Shefford.
74 ..... Montreal Conf.

DOUGLAS, GEORGE, LL.D.

1848 C. ..... Melbourne, C. E
49 R. *on* T.. Bermuda.
50 ..... Bermuda.
51 SUP'Y... No Station—ill health.
52 ORD .... Montreal East.
53 R. F. C.. Montreal East.
54 ..... Kingston.
55 ..... Kingston.
56 ..... Kingston.
57 ..... Toronto West.
58 ..... Toronto West.
59 ..... Toronto West.
60 ..... Hamilton.
61 ..... Hamilton.
62 ..... Hamilton.
63 SUP'D... Montreal Centre.
64 ..... Montreal West.
65 ..... Montreal West.
66 ..... Montreal West.
67 ..... Montreal Centre.
68 ..... Montreal Centre.
69 CHMN .. Montreal Centre.
70 ..... Montreal, St. Joseph's, & Lachine.
71 ..... Montreal Fourth.
72 ..... Montreal Fourth.
73 ..... Princ. Theo. Col. Montreal.
74 ..... Montreal Conf.

The hon. degree of LL.D. was conferred upon him by the University of McGill College, Montreal, in 1870.

Delegate to the First General Conference, Toronto, 1874.

DOUGLAS, JOHN.

1846 C. ..... Sherbrooke.
47 R. *on* T.. Sherbrooke.
48 ..... Odelltown.
49 ..... Odelltown.
50 ..... Chambly.
51 F. R. C. & O Chambly.
52 ..... Wesleyville.
53, 54 SUP'Y.. Chambly.
55 to 71 SUP'Y.. Montreal Centre.
72 ..... Removed to U.S.

DOUSE, JOHN.

1834 R. *on* T.. Grand River.
35 ORD. ... Grand River.
36 ..... St. Catharines.

1837 ..... Cobourg.
38 R. F. C.. St. Clair.
39 ..... St. Clair.
40 ..... St. Clair.
41 to 44 ..... Belleville.
45 ..... Hamilton.
46 ..... Hamilton.
47 ..... Hamilton.
48 ..... Cobourg.
49 CHMN... Kingston.
50 ..... Toronto West.
51 ..... Toronto West.
52 ..... Toronto West.
53 CHMN. Barrie.
54 CHMN. Barrie.
55 CHMN. Barrie.
56 CHMN. London.
57 CHMN. London.
58 59 60 CHMN. Guelph.
61 CHMN. Belleville.
62 CHMN. Belleville.
63 CHMN. Belleville.
64 CHMN. Ottawa.
65 CHMN. Ottawa.
66 CHMN. Ottawa.
67 ..... St. John.
68 ..... St. John.
69 ..... St. John.
70 ..... Paris.
71 ..... Paris.
72 ..... Paris.
73 SUP'D. .. Toronto Third.
74 ..... Toronto Conf.

Co-Delegate of the Conference, 1858 and 1859.

Treasurer of the Superannuated Ministers' Fund, 1860 to 1874.

DOWLER, JOHN ALEXANDER.

1854 C. ..... Osgoode.
55 R. *on* T.. Morris.
56 ..... Howick.
57 S. V. C... Cobourg.
58 R.F.C.& O Bobcaygeon.
59 ..... Bobcaygeon.
60 ..... Bobcaygeon.
61 62 63 ..... Flinton and Addington Road.
64 ..... Marmora.
65 ..... Marmora.
66 ..... Marmora.
67 ..... Bell's Corners.
68 ..... Bell's Corners.
69 ..... Elgin.
70 ..... Elgin.
71 ..... Elgin.
72 ..... Glentay.
73 ..... Glentay.
74 ..... Montreal Conf.

DOWN, SAMUEL.

1855 C. ..... Millbrook.
56 R. *on* T.. Sarnia.
57 ..... Chatham.
1858 S. V. C... Cobourg.
59 R.F.C.& O Seymour.
60 ..... Bruce Mines.
61 ..... Bruce Mines.
62 ..... Bruce Mines.
63 ..... Nottawasaga.
64 65 66 ..... Garden River and Sault Ste. Marie.
67 ..... Templeton.
68 ..... Thurso.
69 ..... Thurso.
70 ..... Thurso.
71 72 73 ..... Long Isld. Locks
74 ..... Toronto Conf.

DOXEE, ARCHELAUS.

1857 C. ..... Sidney.
58 R. *on* T.. Onslow.
59 ..... L'Orignal.
60 ..... Point Alexander.
61 R.F.C.& O Onslow.
62 ..... Onslow.
63 ..... Onslow.
64 ..... Brudenell.
65 ..... Brudenell.
66 ..... Maynooth.
67 ..... Marmora.
68 ..... Marmora.
69 ..... Marmora.
70 ..... Shannonville.
71 ..... Shannonville.
72 ..... Shannonville.
73 ..... Tweed.
74 ..... Toronto Conf.

DRAKE, THOMAS.

1858 R. *on* T.. Florence.
59 ..... Gosfield and Amherstburg.
60 ..... Romney.

Died April 30th, 1861, aged 23 years.

DRENNAN, ALEXANDER.

1855 R. *on* T.. Whitby.
56 S. V. C... Cobourg.
57 ..... Alnwick Circuit.
58 ..... Merrickville.
59 R.F.C.& O Onslow.
60 ..... Renfrew.
61 ..... Renfrew.
62 ..... Holland Landing
63 ..... Holland Landing
64 ..... Holland Landing
65 ..... Walsingham.
66 ..... Walsingham.
67 ..... Walsingham.
68 ..... Tyrconnell.
69 ..... Gaspe.
70 ..... Gaspe.
71 ..... Gaspe.
1872 ..... Cartwright.
73 ..... Metis.
74 ..... Montreal Conf.

DUNDAS, BRABAZON B.

1869 R. *on* T.. Smithville.
70 ..... Coboconk and Bolsover.
71 ..... Clarendon and Portage du Fort.
72 ..... Romney.
73 R.F.C.& O Streetsville.
74 ..... Toronto Conf.

DYER, JAMES E.

1854 C. .... Elora. Guelph.
55 R. *on* T.. Gray.
56 ..... Wallace and Elma.
57 ORD..... Peel.
58 R. F. C... Erin.
59 ..... Erin and Rockwood.
60 ..... Erin.
61 ..... Wellesley.
62 ..... Wellesley.
63 ..... Georgetown.
64 ..... Georgetown.
65 ..... Georgetown.
66 ..... London South.
67 ..... London South.
68 ..... London South.
69 ..... Westminster.
70 ..... Westminster.
71 ..... Westminster.
72 ..... Lucan.
73 ..... Lucan.
74 ..... London Conf.

DYRE, WM. RANKIN.

1855 C. ..... Durham.
56 R. *on* T.. Brant.
57 ORD .... Arran.
58 ..... Arran.
59 R. F. C.. Arran.
60 ..... Southampton and Paisley.
61 ..... Southampton and Paisley.
62 ..... Thornbury.
63 ..... Thornbury.
64 ..... Bayfield.
65 ..... Bayfield.
66 ..... Bayfield.
67 ..... Mitchell.
68 ..... Mitchell.
69 ..... Mitchell.
70 ..... St. George
71 ..... Matilda.
72 ..... Matilda.
73 ..... Matilda.
74 ..... Montreal Conf.

E.

EASON, RICHARD.

1872 C. ..... ———
73 R. *on* T.. Kingston First.
74 ..... Montreal Conf.

EASTMAN, ANDREW C.

1867 C. ..... Clarendon.
68 R. *on* T. { Alice. / Calabogie.
69 ..... Calabogie.
70 ..... Located.

EBY, CHARLES S., B.A.

1866 C. ..... ———
67 to 70 } R. *on* T / S. V. C. } Cobourg.
71 R.F.C. & O { Preston and Paris, Germ.
72 ..... { Preston and Paris, Germ.
73 ..... Hamilton, Germ.
74 ..... London Conf.

Editor for some years of *Canadian Evangelist* (German Methodist.)

Delegate to the First General Conference, Toronto, 1874.

A graduate of Victoria University—A.B., 1871.

EDMISON, THOMAS J.

1868 C. ..... Oakwood.
69 R. *on* T.. Oakwood.
70 ..... Omemee.
71 S. V. C .. Cobourg.
72 S. V. C .. Cobourg.
73 R.F.C. & O Grafton.
74 ..... Toronto Conf.

EDMONDS, JABEZ.

1870 C. ..... Nissouri.
71 R. *on* T.. Peel.
72 ..... Berlin.
73 S. V. C .. Cobourg.
74 ..... London Conf.

EDWARDS, ABEL.

1863 R. *on* T.. Mooretown.
64 } ..... { No Station— ill health.
65 }
66 ..... Muskoka.
67 ..... Orangeville.
68 ..... Cooksville.
69 } ..... { No Station— ill health.
70 }
71 ..... Nissouri.
72 ..... Aylmer.
73 R.F.C. & O East Zorra.
74 ..... London Conf.

EDWARDS, ANDREW.

1852 C. ..... Barrie.
53 R. *on* T.. Barrie.
54 ORD..... Holland L'ding.
55 ..... Guelph.
56 R. F. C .. Kincardine.
57 ..... Kincardine.
58 ..... Kincardine.
59 ..... St. Mary's.
60 ..... St. Mary's.
61 ..... Cartwright.
62 ..... Cartwright.
63 ..... Cartwright.
64 ..... Lindsay.
65 ..... Lindsay.
66 ..... Lindsay.
67 ..... Exeter.
68 ..... Exeter.
69 ..... Exeter.
70 ..... Fingal.
71 ..... Fingal.
72 ..... Fingal.
73 ..... Belmont.
74 ..... London Conf.

EDWARDS, GEORGE.

1873 R. *on* T.. Palestine, Man.
74 ..... Toronto Conf.

EDWARDS, TIMOTHY.

1857 R. *on* T.. Ingersoll.
58 ..... St. George.
59 ..... Rem. to U. S.

EDWARDS, WM. WATSON.

1866 C. ..... { Harrowsmith and Frontenac.
67 R. *on* T. { Bath, 5 months. / Erin, 7 months.
68 ..... Erin.
69 ..... Listowel.
70 S. V. C .. Cobourg.
71 S. V. C .. Cobourg.
72 } R.F.C.& O. { Wallaceburg
73 } { Walpole Isld.
74 ..... London Conf.

ELLIOTT, JAMES.

1841 C. ..... Richmond.
42 R. *on* T.. Richmond.
43 ..... L'Orignal.
44 ..... Matilda.
45 R.F.C. & O Kemptville.
46 ..... Kemptville.
47 ..... Kemptville.
48 ..... Hull.
49 ..... Aylmer.
50 ..... Prescott.
51 ..... Prescott.
52 ..... Prescott.
53 ..... Brockville.
1854 ..... Hamilton.
55 ..... Hamilton.
56 ..... Hamilton.
57 } CHMN.. Quebec and Point Levi.
58 }
59 } ..... Quebec.
60 }
61 } CHMN.. Toronto West.
62 }
63 CHMN... Hamilton.
64 }
65 } CHMN.. Montreal Centre.
66 }
67 CHMN .. Hamilton, John Street.
68 }
69 } CHMN.. London.
70 }
71 }
72 } CHMN.. Quebec.
73 }
74 ..... Montreal Conf.

Secretary of Conference, 1856 President of Conference, 1867 - Delegate to the General Confer; ence, Toronto, 1874.

ELLSWORTH, ORRIN HAMILTON.

1852 C. ..... Mud Lake.
53 R. *on* T.. Vienna.
54 ..... Vienna.
55 ORD. .... Paris.
56 R. F. C .. Paris.
57 ..... Paris.
58 ..... Stratford.
59 ..... Stratford.
60 ..... Mitchell.
61 ..... Mitchell.
62 ..... Bayfield.
63 ..... Bayfield.
64 ..... Kincardine.
65 ..... Kincardine.
66 ..... Kincardine.

Died Jan. 2nd, 1867, aged 49 years.

ENGLISH, JOHN.

1848 { R. *on* T / S. V. C. } Cobourg.
49 ..... Malahide.
50 ..... Brantford.
51 ..... Simcoe.
52 R.F.C. & O Newcastle.
53 ..... Newcastle.
54 ..... Stoney Creek.
55 ..... Stoney Creek.
56 ..... Grimsby.
57 ..... Grimsby.
58 ..... Stirling.
59 ..... Stirling.
60 ..... Milford.
61 ..... Milford.
62 ..... Milford.

1863 ..... Trenton.
64 ..... Trenton.
65 ..... Madoc.
66 ..... Madoc.
67 ..... Madoc.
68 ..... Rawdon.
69 ..... Rawdon.
70 ..... Rawdon.
71 ..... Farnham.
72 ..... Farnham.
73 ..... Selby.
74 ..... Toronto Conf.

ENGLISH, NOBLE FRANKLIN.

1845 R. *on* T.. Hamilton.
46 ..... Toronto.
47 R.F.C. & O Demorestville.
48 ..... Brockville.
49 ..... Brockville.
50 ..... Brockville.
51 ..... Bytown.
52 ..... Bytown.
53 ..... Brantford.
54 ..... Brantford.
55 ..... Chatham.
56 ..... Chatham.
57 ..... St. Thomas.
58 ..... Cooksville.
59 ..... Cooksville.
60 ..... Cooksville.
61 ..... Goderich.
62 ..... Goderich.
63 ..... Goderich.
64 ..... London South.
65 ..... London South.
66 ..... Weston.
67 ..... Weston.
68 ..... Weston.
69 ..... Elora.
70 ..... Elora.
71 ..... Elora.
72 ..... London South.
73 ..... London South.

Died May 23rd, 1874, aged 53 years.

ENGLISH, WILLIAM.

1839 R. *on* T.. Gambia, W.A.
40 ..... Gambia, W.A.
41 ..... St. Vincent, W.I.
42 ..... St. Vincent, W.I.
43 R.F C. & O Tobago, W.I.
44 ..... Tobago, W.I.
45 ..... Barbadoes, W.I.
46 ..... Barbadoes, W.I.
47 ..... Abram's Tuil, Dem.
48 ..... Ret. to England.
49 ..... Turk's Isld, W.I.
50 ..... Turk's Isld, W.I.
1851 ..... Turk's Isld, W.I.
52, 53, 54 ..... Nassau, New Providence.
55 ..... Harbour Island.
56 ..... Harbour Island.
57 ..... Napanee.
58 ..... Napanee.
59 ..... Napanee.
60 ..... Bradford.
61 ..... Bradford.
62 F. SEC .. London Circuit.
63 F. SEC .. London Circuit.
64 F. SEC .. Exeter.
65 ..... Morrisburg.
66 F. SEC .. Morrisburg.
67 F. SEC .. Lyn.
68 F. SEC .. Lyn.
69 ..... Granby.
70 F. SEC .. Granby.
71 F. SEC .. Granby.
72 F. SEC .. Dunham.
73 ..... Dunham.
74 ..... Montreal Conf.

Delegate to the First General Conference, Toronto, 1874.

EVANS, EPHRAIM, D.D.

1827 to 32 ..... Methodist Episcopal Conference.
33 ORD .... Agent U. C. A.
34 ..... Ancaster.
35, 36, 37, 38 ..... Editor *Christian Guardian.*
39, 40 CHMN .. London District.
41 ..... Hamilton.
42, 43, 44, 45, 46 ..... London.
47 ..... Toronto West.
48 to 56 ..... Eastern British America Conference.
57 CHMN. .. Kingston,
58 ..... Kingston. Victoria, V. I.
59 to 65 CHMN. . Victoria, V. I.
66 CHMN. .. Nanaimo, B. C.
67 CHMN. .. Nanaimo, B. C.
68 CHMN. . Hamilton
69 CHMN. . Centre.
70 CHMN. .. Yorkville.
71 CHMN. .. Yorkville.
1872 73 ..... Muncey, Mt. Elgin Institution.
74 ..... London Conf.

Delegate to the First General Conference, Toronto, 1874.

EVANS, JAMES.

1830 31 32 ..... Methodist Episcopal Conference.
33 ORD..... St. Catharines.
34 to 37 ..... St. Clair.
38 ..... Lake Superior.
39 ..... Guelph.
40 to 45 ..... Norway House and Gen. Supt. Miss. H. B. T.
46 ..... Visiting Eng.

Died at Keelby, in Lincolnshire, England, Nov. 23rd, 1846, aged 46 years.

EVANS, JOHN SWANTON.

1847 C. ..... Toronto Circuit.
48 C. ..... Seneca.
49 R. *on* T.. St. Thomas.
50 ..... Yonge Street. Toronto East. St. Catharines.
51 ..... St. Catharines.
52 R.F.C. & O Woodstock.
53 ..... Port Dover.
54 ..... Odelltown and Hemmingford.
55 ..... Goderich.
56 ..... Goderich.
57 ..... Goderich.
58 ..... Mitchell.
59 ..... Mitchell.
60 ..... Melbourne.
61 ..... Melbourne.
62 ..... Danville.
63 ..... Danville.
64 ..... Danville.
65 66 ..... Coaticoke and Barnston.
67 ..... Dunham.
68 ..... Dunham,
69 F. SEC... Spencerville.
70 F. SEC... Morrisburg.
71 F. SEC... Morrisburg.
72 F. SEC... Morrisburg.
73 ..... Uxbridge.
74 ..... Toronto Conf.

Journal Secretary of Conference, 1861–1866.

F.

FAULKNER, WILLIAM.

1826 R. *on* T.. Three Rivers.
27 ..... Melbourne.
28 ..... Three Rivers.
29 ..... Rem. to Nfld.

FAWCETT, JAMES B.

1872 C. ..... ————
73 R. *on* T.. Fairfield.
74 ..... Montreal Conf.

FAWCETT, JOHN.

1853 C. ..... Norwood.
54 R. *on* T.. Norwood.
55 ..... Dropped.

FAWCETT, MICHAEL.

1841 C. ..... Barrie.
42 R. *on* T.. Sidney.
43 ..... Marmora.
44 ..... Elizabethtown.
45 R.F.C.&O Elizabethtown.
46 ..... Elizabethtown.
47 ..... Bath.
48 ..... Bath.
49 ..... Bowmanville.
50 ..... Sidney.
51 ..... Sidney.
52 ..... Sidney.
53 ..... Consecon.
54 ..... Consecon.
55 ..... Consecon.
56 ..... Consecon.
57 ..... Frankford and Trenton.
58 ..... Grimsby.
59 ..... Grimsby.
60 ..... Grimsby.
61 ..... Smithville.
62 ..... St. George.
63 ..... St. George.
64 ..... St. George.
65 ..... Brampton.
66 ..... Brampton.
67 ..... Brampton.
68 ..... Markham.
69 ..... Markham.
70 ..... Oakville.
71 ..... Oakville.
72 ..... High Bluff, Man.
73 ..... High Bluff, Man.
74 ..... Toronto Conf.

FAWCETT, THOMAS.

1832 C. ..... Dumfries.
33 R. *on* T.. Toronto Tp.
34 ..... Newmarket.
35 ..... Whitby.
36 ..... Yonge Street.
1837 R.F.C.&O St. Thomas.
38 ..... Oxford.
39 ..... Oxford.
40 ..... Malahide. Goderich.
41 ..... Goderich.
42 ..... Guelph.
43 ..... Guelph.
44, 45, 46 ..... Brantford and Grand River.
47 ..... Woodstock. Sarnia.
48 ..... Sarnia.
49 ..... Sarnia.
50 ..... Chatham.
51 ..... St. Mary's.
52 ..... St. Mary's.
53 ..... St. George.
54 ..... St. George.
55 ..... St. George.
56 ..... Grand River.
57 ..... Grand River.
58 ..... Grand River.

Killed by an accident on the G. W. R., March 19th, 1859, aged 51 years.

FEAR, JAMES.

1869 R. *on* T.. Georgetown.

Died April 17th, 1870, aged 29 years.

FEAR, SAMUEL.

1842 C. ..... Chinguacousy.
43 C. ..... Chinguacousy.
44 R. *on* T.. Brock.
45 ..... Brock.
46 ..... Guelph.
47 R. F. C.. Gosfield.
48 ORD .... Chatham.
49 ..... Chatham.
50 ..... Goderich.
51 ..... Goderich.
52 ..... Goderich.
53 ..... Owen Sound.
54 ..... Owen Sound.
55 ..... Owen Sound.
56 ..... Brock.
57 ..... Brock.
58 ..... Brock.
59 ..... Peel.
60 ..... Peel.
61 ..... Peel.
62 ..... Blenheim.
63 ..... Blenheim.
64 ..... Elora.
65 ..... Elora.
66 ..... Elora.
67, 68, 69 ..... Sault Ste Marie & Garden River.
70 ..... Battersea.
71 ..... Battersea.
1872 ..... Battersea.
73 ..... Tamworth.
74 ..... Montreal Conf.

FEATHER, THOMAS.

1858 C. ..... Maitland.
59 R. *on* T.. Opeonga Road.
60 ..... Durham, C. E.
61 S. V. C.. Cobourg.
62 R.F.C.&O Newmarket and Aurora.
63 ..... Barrie.
64 ..... Thornbury.
65 ..... Thornbury.
66 ..... Orillia.
67 ..... Orillia.
68 ..... Arkona.
69 ..... Wellesley.
70 ..... Wellesley.
71 ..... Rem. to Eng.

FERGUSON, GEORGE.

1816 to 32 ..... Methodist Episcopal Conference.
33 ..... Waterloo.
34 ..... Sidney.
35 ..... Sidney.
36, 37 ..... Prescott and Augusta.
38 ..... Matilda.
39 ..... Matilda.
40 SUP'D... Grand River.
41 ..... Dumfries.
42 ..... Dumfries.
43 to 50 SUP'D. Nelson.

Died January 1st, 1851, aged 65 years.

FERGUSON, GEORGE, JR.

1863 R. *on* T.. Lyn.
64 ..... Farmersville.
65 ..... Newboro' and Bedford.
66 ..... Manningville.
67 R.F.C.&O Washington.
68 ..... Waterford.
69 ..... Port Rowan.
70 ..... Port Rowan.
71 ..... Elmira.
72 ..... Elmira.
73 ..... Vienna.
74 ..... London Conf.

FERGUSON, JOHN.

1869 C. ..... Hungerford.
70 R. *on* T.. Demorestville.
71 ..... Cataraqui.

1872 ..... Amherst Isle.
73 R.F.C.&O Amherst Isle.
74 ..... Montreal Conf.

FERGUSON, THOMAS ALEXANDER.

1857 C. ..... Tutor Vic. Col.
58 R. *on* T.. Tutor Vic. Col.
59 ..... Agt. for Vic. Col.
60 ..... Yonge St. North.
61 R.F.C.&O Yonge St. North.
62 ..... Yonge St. North.
63 ..... Brampton.
64 ..... Brampton.
65 ..... Brampton.
66 ..... Waterdown.
67 ..... Waterdown.
68 ..... Berlin.
69 F. SEC .. Berlin.
70 F. SEC .. Berlin.
71 ..... Darlington.
72 ..... Darlington.
73 ..... Darlington.
74 ..... Toronto Conf.

FERRIER, ROBT. W., M.A.

1861 C. ..... ————
62 R. *on* T.. St. John's, C.E.
63 ..... St. Catharines.
64 ..... Montreal Centre.
65 R.F.C.&O Chambly.
66 ..... Tutor Vic. Col.
67 ..... Montreal Centre.
68 ..... Montreal East.
69 SUP'Y... Montreal Centre.

Died May 2nd, 1870, aged 32 years.

FESSANT. EDWIN.

1857 C. .... { Gosfield and Rochester.
58 R. *on* T.. Milford.
59 S. V. C.. Cobourg.
60 ..... Collingwood.
61 R.F.C. &O Danville.
62 ..... Leeds.
63 ..... Leeds.
64 ..... Leeds.
65 ..... Eganville.
66 ..... Maberly.
67 ..... Maberly.
68 ..... Newboro'.
69 ..... Newboro'.
70 ..... Newboro'.
71 ..... { Clarendon and Portage du Fort.
72 F. SEC.. { Portage du Fort.
73 F. SEC.. { Portage du Fort.
74 ..... London Conf.

FIELD, GEORGE H.

1860 R. *on* T.. Millbrook.
61 ..... Bath.
62 ..... { Waterloo—Kingston.
63 S. V. C.. Cobourg.
64 R.F.C. &O Roxborough.
1865 ..... Niagara.
66 ..... Niagara.
67 ..... Port Dalhousie.
68 ..... Port Dalhousie.
69 SUP'D... Metis.
70 SUP'D... Smithville.
71 SUP'D... Smithville.
72 ..... Withdrew.

FIFE, WILLIAM H.

1869 R. *on* T.. Rosemont.
70 ..... Bond Head.
71 ..... Drayton.
72 ..... Blenheim.
73 R.F.C.&O Sandwich.
74 ..... London Conf.

FISH, CHARLES.

1848 C. ..... Guelph.
49 R. *on* T.. Guelph.
50 ..... Peel.
51 ..... Nelson.
52 R.F.C.&O Bowmanville.
53 ..... Bowmanville.
54 ..... Newburg.
55 ..... Newburg.
56 ..... Newburg.
57 ..... Picton.
58 ..... Picton.
59 ..... Toronto West.
60 ..... Toronto West.
61 ..... Toronto West.
62 ..... Collingwood.
63 ..... Collingwood.
64 } .... { Kingston, Agent
65 } .... { for Victoria Col.
66 ..... Streetsville.
67 ..... Streetsville.
68 ..... Streetsville.
69 ..... Yonge Street.
70 ..... Yonge Street.
71 ..... Yonge Street.
72 ..... Peterboro'.
73 ..... Peterboro'.
74 ..... Toronto Conf.

Delegate to the First General Conference, Toronto, 1874.

FISHER, JOHN S.

1866 R. *on* T.. Cainsville.
67 ..... Cainsville.
68 ..... Oakville.
69 ..... Oakville.
70 R.F.C.&O Harmony.
71 ..... Harmony.
72 ..... Harmony.
73 ..... Lucknow.
74 ..... London Conf.

FLANAGAN, JOHN.

1835 R. *on* T.. Cobourg.
36 ..... London.
37 ORD .... Toronto Circuit.
38 R. F. C.. Cornwall.
39 ..... Located.

FLANDERS, CHAS. RUSTON.

1873 R. *on* T.. St. Armand.
74 ..... Montreal Conf.

FLANDERS, RUFUS ARLINGTON.

1841 C. ..... Russelltown.
42 R. *on* T.. Russelltown.
43 ..... St. Armand.
44 ..... St. Armand.
45 ..... St. Armand.
46 R.F.C.&O Wesleyville.
47 ..... Leeds.
48 ..... Leeds.
49 ..... Leeds.
50 ..... Shefford.
51 ..... Shefford.
52 ..... Shefford.
53 ..... Shefford.
54 ..... Dunham.
55 ..... Dunham.
56 ..... Dunham.
57 F. SEC .. Dunham.
58 F. SEC .. Clarenceville.
59 F. SEC .. Clarenceville.
60 F. SEC .. Clarenceville.
61 ..... St. Armand.
62 ..... St. Armand.
63 CHMN.... St. Armand.
64 CHMN... Clarenceville.
65 CHMN... Clarenceville.

Died October 12th, 1865, aged 48 years.

FLETCHER, ASHTON, JR.

1854 R. *on* T.. Nelson.
55 S. V. C.. Cobourg.
56 U. V. C.. Cobourg.
57 ..... Located.

A graduate of Victoria University; B.A., 1859; LL.B., 1864. Is now (1880) a lawyer in Woodstock, Ontario.

FLETCHER, ASHTON, SEN.

1855 R. *on* T.. Stouffville.
56 ORD .... Humber.
57 ..... Albion.
58 to 63 } SUP'Y... Woodstock.
64 to 66 } SUP'Y .. Ingersoll.
67 SUP'Y... Woodstock.
68 SUP'Y... Woodstock.
69 SUP'Y... Brampton.
70 to 73 } SUP'Y.. Hastings.
74 ..... Toronto Conf.

FLETCHER, DRUMMOND J.

1851 R. *on* T.. Woodstock.
52 ..... Wellesley.
53 ..... Dropped.

FLUMMERFELT, CORNELI'S

1827 C. ..... Toronto Circuit.
28 to 34 ..... Desisted.
35 C. ..... Newmarket.
36 C. ..... Brock.
37 R. *on* T.. Brock.
38 ORD .... Brock.
39 R. F. C.... Walpole.
40 ..... Gosfield and Howard.
41 ..... Gosfield and Howard.
42 ..... Thames.
43 ..... Chatham.
44 ..... Muncey.
45 ..... London Circuit.
46 ..... London Circuit.
47 ..... Mono.
48 ..... Bradford.
49 ..... Bradford.
50 ..... Brock.
51 ..... Brock.
52 ..... Brock,
53 ..... Stouffville.
54 ..... Stouffville.
55 to 60 SUP'D. Markham.

Died Feb. 10th, 1861, aged 73 years.

FORD, WILLIAM J.

1868 C. ..... Madoc.
69 R. *on* T.. Shannonville.
70 ..... Drummondville.
71 ..... Dundas.
72 R.F.C. & O Waterford.
73 ..... Waterford.
74 ..... London Conf.

FORMAN, RICHARD JOHN.

1853 R. *on* T.. Newmarket.
54 ..... Bradford.
55 ..... Thorold.
56 ..... Grimsby.
57 R.F.C. & O Thamesford.
58 ..... Georgetown.
59 ..... Georgetown.
60 ..... Galt.
61 ..... Elora.
62 ..... Elora.
63 F. SEC .. Elora.
64 F. SEC... Blenheim.
65 F. SEC... Blenheim.
66 ..... Washington.
67 ..... Westminster.
68 ..... Westminster.
69 ..... London South.
70 ..... London South.
71 ..... London South.
72 ..... Drayton.
73 ..... Drayton.
74 ..... London Conf.

Delegate to the First General Conference, Toronto, 1874.

FORSTER, JOSEPH L.

1870 C. ..... ————
71 R. *on* T.. Milford.
72 ..... Bradford.
73 ..... Point Levis.
74 ..... Located.

FORSYTH, JOSEPH L.

1855 R. *on* T.. Bruce Mines.
56 R.F.C. & O Bruce Mines.
57, 58, 59 ..... Compton and Coaticoke.
60 ..... Hatley.
61 ..... Eganville.
62 SUP'Y... Eganville.
63 ..... Located.

FOWLER, HIRAM.

1855 C. ..... Dudswell.
56 R. *on* T.. Chaudiere.
57 ..... Sutton.
58 ..... Sutton.
59 R.F.C. & O Bearbrook.
60 ..... Sutton.
61 ..... Sutton.
62 ..... Sutton.
63 ..... Farnham.
64 ..... Farnham.
65 ..... Farnham.
66 ..... Sutton.
67 ..... Sutton.
68 ..... Sutton.
69 ..... Eaton.
70 ..... Eaton.
71 ..... Cookshire.
72 ..... Bury.
73 ..... Bury.
74 ..... Montreal Conf.

FOWLER, ROBERT, M.D., M.R.C.S.E.

1853 C. ..... Nelson.
54 R. *on* T.. Oshawa.
55 ..... Markham.
56 ..... Markham.
57 R.F.C. & O Toronto East.
58 ..... Wolfe Island. Hamilton.
59 ..... Consecon. Brantford.
60 ..... Yonge St. South.
61 ..... Keene.
62 ..... Keene.
63 SUP'D... Frankford.
64 ..... Sidney.
65 ..... Sidney.
66 ..... Sidney.
67 ..... Colborne.
68 ..... Colborne.
69 ..... Colborne.
70 ..... Orillia.
71 ..... Orillia.
72 ..... Orillia.
73 ..... Fergus.
74 ..... London Conf.

Delegate to the First General Conference, Toronto, 1874.

FRANKLIN, BENJAMIN.

1872 C ..... Carlton Place.
73 R. *on* T.. Smith's Falls.
74 ..... Montreal Conf.

FRAZEE, ELIAS WETMORE.

1857 C. ..... Stratford.
58 C. ..... Wawanosh.
59 R. *on* T.. Bayfield,
60 ..... Teeswater.
61 ..... Berlin.
62 R.F.C. & O Peel.
63 ..... Lucknow.
64 ..... Lucknow.
55 ... . Napier.
66 ..... Oil Springs and Petrolia.
67 ..... Petrolia.
68 ..... Oil Springs.
69 ..... Removed to the United States and united with the Detroit Conference of the Methodist Episcopal Church. In 1874 he was stationed at Clinton and Macon, Adrian District.

FRESHMAN, CHAS., D.D.

1860 to 63 R.F.C & O. ..... Hamilton German Mission.
64 to 68 ..... Preston German Mission.
69 ..... Brighton.
70 ..... Lindsay.
71 ..... Lindsay.
72 ..... Ingersoll.
73 ..... Ingersoll.
74 ..... London Conf.

FRESHMAN, JACOB.

1863 C. ..... Hamilton G.M.
64 R. *on* T.. Preston G. M.
65 ..... Preston G. M.
66 ..... Hamilton G.M.
67 R.F.C. & O Waterloo G.M.
68 ..... Heidelburg and Grey.
69 SUP'D... Brighton.
70 ..... Agent Vic. Col.
71 ..... Agent Vic. Col.
72 ..... Georgeville and Magog.
73 ..... Gananoque.
74 ..... Montreal Conf.

FYDELL, THOS. ROBERTS.

1872 C. ..... Hillsdale and Penetanguishene
73 R. *on* T.. Pittsburg.
74 ..... London Conf.

G.

GABIE, ROBERT L.

1863 R. *on* T.. Carlton Place.
64 ..... Moulinette.
65 ..... Fitzroy Harbour.
66 ..... Fitzroy Harbour.
67 ..... Brampton.
68 S. V. C .. Cobourg.

Died May 18th, 1869, aged 34 years.

GALBRAITH, WILLIAM.

1861 R. *on* T.. Victoria Road.
62 ..... Lindsay.
63 ..... Bowmanville.
64 S. V. C .. Cobourg.
65 R.F.C. & O Shefford and Lawrenceville.
66 ..... St. Mary's.
67 ..... Dorchester.
68 ..... Park Hill.
69 ..... Streetsville.
70 ..... Hamilton East.
71 ..... Hamilton East.
72 ..... Montreal Third.
73 ..... Montreal Third.
74 ..... Montreal Conf.

GALLOWAY, JOSEPH.

1869 R. *on* T.. Blenheim.
70 ..... Blenheim.
71 ..... Romney.
72 ..... Yonge St. South.
73 R.F.C. & O Silver Islet.
74 ..... Toronto Conf.

GARBUTT, THOMAS E.

1861 R. *on* T.. St. Mary's.
62 ..... Clinton.
63 ..... Bayfield.
64 S. V. C .. Cobourg.
65 S. V. C .. Cobourg.
66 R.F.C. & O Yonge St. North.
67 ..... Yonge St. North.
68 ..... Yonge St. North.
69 ..... Montreal South.

Died March 19th, 1869, aged 34 years.

GARRETT, JOHN COLQUHOUN.

1868 C. ..... L'Orignal.
69 R. *on* T. Chandos.
70 ..... Bath and Amherst Isle.
71 ..... Winchester.
72 R.F.C. & O Moulinette.
73 ..... North Augusta.
74 ..... Montreal Conf.

GARRETT, RICHARD.

1835 C. ..... Wesleyville.
36 C. ..... St. Armand.
37 R. *on* T.. Stanstead and Barnston.
38 ..... Dunham.
39 ..... Located—ill-health.

GATCHELL, JOSEPH.

1810 to 32 ..... Methodist Episcopal Conference.
33 SUP'D. .. Long Point.
34 SUP'D. .. Long Point.
35 ..... Dropped.

NOTE.—As a member of the Wesleyan Conference after the Union of 1833, Mr. Gatchell received his superannuation claim from the united body. Nevertheless, in June, 1834, he was one of the five who met and organized the present Methodist Episcopal Church in Canada, and subsequently with Culp and Pickett ordained John Reynolds as their first Bishop. In the MSS. Journals of the Conference of 1835, the following Resolution appears in his case :—"Resolved, that Joseph Gatchell, who has withdrawn under very dishonourable circumstances, is therefore dropped without any further notice." He, however, became an effective worker in the New Church, and for several years occupied the position of Presiding Elder. He died in 1863.

GEE, DANIEL F.

1864 R. *on* T.. Markham.
65 ..... Brock.
66 ..... Prince Albert.
67 ..... Newcastle.
68 R.F.C. & O Stouffville.
69 ..... Stouffville.
70 ..... Stouffville.
71 ..... Alliston.
72 ..... Alliston.
73 ..... Alliston.
74 ..... Toronto Conf.

GEE, THOMAS.

1872 C. ..... Cayuga.
73 R. *on* T.. Welland.
74 ..... London Conf.

GEMLEY, JOHN.

1841 C. ..... Mississippi.
42 R. *on* T.. Mississippi.
43 ..... St. Andrews.
44 ..... Prescott.
45 R.F.C. & O Port Hope.
46 ..... Port Hope.
47 ..... Belleville.
48 ..... Belleville.
49 ..... Belleville.
50 ..... Dundas.
51 ..... Dundas.
52 ..... Peterboro'.
53 ..... Peterboro'.
54 ..... Toronto East.
55 ..... Toronto East.
56 ..... Toronto East.
57 F. SEC. .. Montreal Centre.
58 CHMN. .. Montreal Centre.
59 ..... Montreal Centre.
60 CHMN. .. Quebec.
61 CHMN. .. Quebec.
62 CHMN. .. Quebec.
63 CHMN. .. Kingston.
64 CHMN. .. Kingston.
65 CHMN .. Kingston.
66 CHMN. .. Brantford.
67 CHMN. .. Brantford.
68 CHMN. .. Brantford.
69 SUP'D. .. Toronto East.
70 to 73 ..... Sec U. C. Bible Soc. by permission of Conf.
74 ..... Toronto Conf.

Secretary of Conference 1861.

GERMAN, GEO. G.

1856 R. *on* T.. Glanford.
57 ..... Located—ill health.

GERMAN, JOHN FERGUSON, M.A.

1862 R. *on* T. U. V. C Cobourg.
63 U. V. C .. Cobourg.
64 ..... Napanee.
65 ..... Waterloo—Kingston
66 R.F.C. & O St. George.
67 ..... Paris.
68 ..... Paris.
69 ..... Walsingham.
70 ..... St. Williams.
71 ..... St. Williams.
72 ..... Norwich.
73 ..... Norwich.
74 ..... Toronto Conf.

A graduate of Victoria University, Cobourg—B.A., 1864; M.A., 1867.

GERMAN, JOHN WESLEY.

1850 C. ..... Bath.
51 R. *on* T.. Napanee.
52 ..... Brighton.
53 ..... Brighton.
54 R.F.C.&O Farmersville.
55 ..... Farmersville.
56 ..... Farmersville.
57 ..... Wilton.
58 ..... Wilton.
59 ..... Sidney.
60 ..... Sidney.
61 ..... Sidney.
62 ..... Stirling.
63 ..... Bath.
64 ..... Bath.
65 ..... Bath.
66 ..... Elora.
67 F. SEC... Elora.
68 F. SEC... Elora.
69 ..... Port Dover.
70 ..... Port Dover.
71 ..... Port Dover.
72 ..... Seneca.
73 ..... Seneca.
74 ..... London. Conf.

GERMAN, ORRIN.

1870 C. ..... Maynooth and Carlow.
71 R. *on* T.. Marmora.
72 ..... Brudenell and Bark Lake.
73 ORD..... Oxford House, H. B. T.
74 ..... Toronto Conf.

GERMAN, PETER.

1853 C. ..... St. George.
54 R. *on* T.. Norwich.
55 ORD .... Norwich.
56 ..... Norwich.
57 R. F. C.. Cornwall.
58 ..... Cornwall.
59 ..... Moulinette.
60 to 64 ..... Grand River.
65 ..... Fairfield.
66 ..... Fairfield.
67 to 71 ..... Muncey.
72 ..... Port Stanley.
73 ..... Port Stanley.
74 ..... London Conf.

GIBSON, JOSEPH R.

1870 C. ..... Muskoka.
71 R. *on* T.. Rosseau.
72 ..... Rosemont.
73 ..... Rosemont.
74 ..... Toronto Conf.

GILBERT, CHARLES W. M.

1838 C. ..... Dumfries.
39 R. *on* T.. St. Thomas.
40 ..... Simcoe.
1841 ..... Grimsby.
42 R.F.C.&O Newmarket.
43 ..... Toronto Circuit.
44 ..... Albion.
45 ..... Humber.
46 ..... Humber.
47 ..... Brock.
48 ..... Brock.
49 ..... Dumfries.
50 ..... Dumfries.
51 ..... Ingersoll.
52 ..... Ingersoll.
53 ..... St. Mary's.
54 ..... St. Mary's.
55 ..... Mono.
56 ..... Mono.
57 ..... Delhi.
58 ..... Delhi.
59 to 73 ..... Lynedoch.
74 ..... London Conf.

GLADWIN, JONATHAN.

1834 R. *on* T.. Isle of Tanti.
35 ..... Isle of Tanti.
36 ORD .... Amherstburg.
37 ..... Isle of Tanti.

Died October 2nd, 1837, aged 34 years.

GLASS, WILLIAM.

1845 R. *on* T.. Mono and Nottawasaga.
46 ..... Humber.
47 ..... Markham.
48 ..... Located.

GLASSFORD, EDWARD.

1856 C. ..... Gatineau.
57 R. *on* T.. Osgoode.
58 ..... Located.

GLOVER, THOMAS W.

1867 to 70 ..... Bible Christian Conference.
71 ..... Havelock.
72 ORD .... Blairton.
73 ..... Durham.
74 ..... Toronto Conf.

GODFREY, ROBERT.

1860 C. ..... Wellesley.
61 R. *on* T.. Elma.
62 ..... Brock.
63 ..... Frontenac.
64 R.F.C.&O Frontenac.
65 ..... Hastings Road.
66 ..... Bannockburn.
67 ..... Bannockburn.
68 ..... Campbellford.
69 ..... Hastings.
70 ..... Hastings.
71 ..... Hastings.
72 ..... Bobcaygeon.
73 ..... Bobcaygeon.
74 ..... Toronto Conf.

GODWIN, WILLIAM.

1871 C. ..... Vienna, 4 mo.
72 C. ..... Fairfield.
73 R. *on* T.. Nissouri.
74 ..... London Conf.

GOFF, EDWARD FADE.

1871 C. .... Toronto Third. Brampton.
72 R. *on* T.. Kleinburg.
73 ..... Yonge St. South.
74 ..... Toronto Conf.

GOLD, ISAAC.

1859 R. *on* T.. Centreville and Tamworth.
60 ..... Milford.
61 ..... Bradford.
62 ..... Cookstown.
63 R.F.C.&O L'Orignal.
64 ..... Aylwin.
65 ..... Aylwin.
66 ..... Paisley.
67 ..... Paisley.
68 ..... Invermay.
69 ..... Invermay.
70 ..... Vespra.
71 ..... Vespra.
72 ..... Vespra.
73 F. SEC .. Stayner.
74 ..... Toronto Conf.

GOODERHAM, JAMES.

1848 R. *on* T.. Oshawa.
49 ..... Markham.
50 ..... Located—ill health.

Died on Sunday, the 11th May, 1878, of injuries received at a railway accident near Carleton Station on the 10th inst., in his 54th year.

GOODFELLOW, JOHN.

1843 R. *on* T.. Albion.
44 ..... Markham.
45 ..... Guelph.
46 ..... York.
47 R.F.C.&O London.
48 ..... Mono.
49 ..... Mono.
50 ..... Newmarket.
51 ..... Newmarket.
52 ..... Amherstburg.
53 ..... Amherstburg.
54 ..... Nanticoke.
55 ..... Nanticoke.
56 ..... Norwood.
57 ..... Norwood.
58 ..... Omemee.
59 ..... Omemee.
60 ..... Omemee.
61 SUP'D. .. Omemee.

Died July 22nd, 1861, aged 43 years.

GOODRICH, CHARLES B.

1836 R. *on* T.. Thames.
37 ..... St. Thomas.
38 ..... Walpole.
39 ..... Warwick and Adelaide.
40 R.F.C.&O Goderich.
41 ..... Withdrew.

GOODSON, GEORGE.

1836 R. *on* T.. Matilda.
37 ..... Matilda.
38 ..... Richmond.
39 ..... Hull.
40 R.F.C. & O Crosby.
41 ..... Crosby.
42 ..... Mississippi.
43 ..... Mississippi.
44 ..... Perth.
45 ..... Perth and Sherbrooke.
46 ..... Napanee.
47 ..... Napanee.
48 ..... Peterboro'.
49 ..... Port Hope.
50 ..... Port Hope.
51 ..... Guelph.
52 ..... Guelph.
53 ..... St. Catharines.
54 ..... St. Catharines.
55 ..... Dundas.
56 ..... Mt. Pleasant.
57 ..... Mt. Pleasant.
58 F. SEC .. Mt. Pleasant.
59 ..... Milton.
60 ..... Milton.
61 F. SEC .. Milton.
62 CHMN. .. Owen Sound.
63 CHMN. .. Owen Sound.
64 CHMN. .. Owen Sound.
65 CHMN. .. Chatham.
66 CHMN. .. Chatham.
67 CHMN. .. Chatham.
68 CHMN. .. Sarnia.
69 CHMN. .. Strathroy.
70 CHMN. .. Strathroy.
71 CHMN. .. Bradford.
72 ..... St. Clair.
73 ..... St. Clair.

Died May 11th, 1874, aged 64 years.

GOODWIN, JAMES.

1856 R. *on* T.. Dundas.
57 ..... Thorold.
58 ..... Thorold.
59 ..... Yonge St. South.
60 R.F.C. & O Brampton.
61 ..... Brampton.
62 ..... Brampton.
63 ..... Mono.
64 ..... Mono.
65 ..... Mono.
66 ..... Peel.
67 ..... Peel.
68 ..... Peel.
69 ..... Bond Head.
70 ..... Bond Head.
71 ..... Bond Head.
1872 ..... Welland.
73 ..... Welland.
74 ..... London Conf.

GORDON, JAMES ALEX.

1858 R. *on* T.. Osgoode.
59 ..... Kemptville.
60 ..... Maitland.
61 S. V. C .. Cobourg.
62 R.F.C.&O Hamilton.
63 ..... Hamilton.
64 ..... Montreal West.
65 ..... Montreal West.
66 ..... Hemmingford.
67 ..... Hemmingford.
68 ..... Hemmingford.
69 ..... Montreal Third.
70 ..... Montreal Third.
71 ..... Montreal Third.
72 ..... Prescott.
73 ..... Prescott.
74 ..... Montreal Conf.

GOSTELLO, DAVID.

1854 C. ..... Snake Island.
55 R. *on* T.. Snake Island.
56 ..... Dropped.

GRAHAM, JAMES.

1859 R. *on* T.. Newcastle.
60 ..... Markham.
61 ..... Bowmanville.
62 ..... Bowmanville.
63 R.F.C. & O Yonge St. South.
64 ..... Yonge St. South.
65 ..... Yonge St. South. Clarenceville.
66 ..... Davenport and Seaton.
67 ..... Baltimore and Grafton.
68 ..... Canton.
69 ..... Canton.
70 ..... Clinton.
71 ..... Clinton.
72 ..... Clinton.
73 ..... Goderich.
74 ..... London Conf.

Delegate to the First General Conference, Toronto, 1874.

GRAHAM, ROBERT.

1850 R. *on* T.. ————
51 ..... Russelltown.
52 ..... ————
53 ..... Eaton.
54 R.F.C. & O Eaton.
55 ..... Eaton.
56 ..... Collingwood.
57 ..... Collingwood.
58 ..... Oakville.
59 ..... Brock.
60 ..... Grenville.
61 ..... Grenville.
62 ..... Innisfil.
63, 64 SUP'D .. Oxford.
1865, 66, 67 SUP'D .. Waterdown.

Died Feb. 20th, 1868, aged 70 years.

GRAHAM, WILLIAM.

1845 C. ..... ————
46 R. *on* T.. Barrie.
47 ..... Barrie.
48 ..... Located.

GRAY, JAMES.

1846 C. ..... Woodstock.
47 R. *on* T.. Simcoe.
48 ..... Goderich.
49 ..... Sarnia.
50 R.F.C. & O Sarnia.
51 ..... Perth.
52 ..... Perth.
53 ..... Prescott.
54 ..... Prescott.
55 ..... Matilda.
56 ..... Matilda.
57 ..... Matilda.
58 ..... Waterdown.
59 ..... Waterdown.
60 ..... Waterdown.
61 ..... Oakville.
62 ..... Oakville.
63 ..... Oakville.
64 CHMN... Smith's Falls.
65 CHMN... Smith's Falls.
66 CHMN... Smith's Falls.
67 CHMN... Newburg.
68 CHMN... Newburg.
69 CHMN... Newburg.
70 ..... Wellington Sq. Mount Elgin Industrial School.
71 ..... Mount Elgin Industrial School.
72 CHMN. . St. Mary's.
73 CHMN... Milton.
74 ..... London Conf.

Secretary of Conference, 1867. Delegate to the First General Conference, Toronto, 1874.

GREEN, ALEX. T.

1845 R. *on* T.. Grand River.
46 ..... St. Thomas.
47 ..... Brantford.
48 ..... Dundas.
49 R.F.C. & O Dundas.
50 ..... Grimsby.
51 ..... Grimsby.
52 ..... London Circuit.
53 ..... London Circuit.
54 ..... Drummondville.
55 ..... Drummondville.
56 ..... Waterdown.
57 ..... Oakville.
58 ..... Oakville.
59 ..... Oakville.
60 ..... Port Hope.
61 ..... Canton.
62 ..... Canton.

1863 to 73 SUP'D .. Port Hope.
74 ..... Toronto Conf.

GREEN, ANSON, D.D.

1824 to 32 ..... Methodist Episcopal Conference.
33 P. ELD .. Augusta Dist.
34 P. ELD .. Augusta Dist.
35 CHMN. .. Augusta Dist.
36 to 39 CHMN .. Bay Quinte Dist.
40 41 42 CHMN .. Toronto Dist.
43 CHMN. .. Hamilton.
44 CHMN. .. Toronto.
45 to 53 ..... Book Steward.
54 to 58 SUP'D .. Toronto.
59 to 64 ..... Book Steward.
65 to 73 SUP'D .. Toronto.
74 ..... Toronto Conf.

The honorary degree of D.D. was conferred upon him in 1853 by ——— University, U.S.

Secretary of Conference, 1841; President of Conference, 1842 and 1863. Representative to the English Wesleyan Conference in 1854 and again in 1856. Delegate to the First General Conference, Toronto, 1874.

GREENE, JOSIAH.

1860 R. *on* T .. Moulinette.
61 ..... Moulinette.
62 ..... Matilda.
63 S. V. C .. Cobourg.
64 R.F.C. &O Keppel.
65 ..... Keppel.
66 ..... Keppel.
67 ..... Artemesia.
68 ..... Artemesia.
69 ..... Artemesia.
1870 ..... Chatsworth.
71 ..... Chatsworth.
72 ..... Chatsworth.
73 F. SEC .. Invermay.
74 ..... Toronto Conf.

GREENER, JAMES.

1843 C. ..... Buckingham.
44 R. *on* T .. Buckingham.
45 ..... Perth and Sherbrooke.
46 ORD .... Clarendon.
47 R. F. C .. Clarendon.
48 ..... L'Orignal.
49 ..... L'Orignal.
50 ..... Aylmer, C. E.
51 ..... Richmond.
52 ..... Richmond.
53 ..... Richmond.
54 ..... Kemptville.
55 ..... Kemptville.
56 ..... Kemptville.
57 F. SEC .. Lindsay.
58 ..... Consecon.
59 ..... Ameliasburg.
60 ..... Ameliasburg.
61 ..... Cooksville.
62 ..... Cooksville.
63 ..... Cooksville.
64 ..... Waterdown.
65 ..... Waterdown.
66 F. SEC .. Waterdown.
67 ..... Lindsay.
68 ..... Lindsay.
69 F. SEC .. Lindsay.
70 ..... Newburg.
71 72 73 SUP'D .. Lindsay.
74 ..... Toronto Conf.

GRENFELL, JOHN.

1868 C. ..... Florence.
69 R. *on* T .. Mooretown.
70 ..... Arkona.
71 ..... Arkona.
72 R.F.C.& O Stanstead.
73 ..... Bolton.
74 ..... Montreal Conf.

GRIFFIN, WM. SMITH.

1849 R. *on* T .. Seneca.
50 ..... Guelph.
51 ..... Grimsby.
1852 ..... St. Catharines.
53 R.F.C.& O Brantford.
54 ..... Mount Pleasant.
55 ..... Mount Pleasant.
56 ..... Drummondville.
57 ..... Simcoe.
58 ..... Simcoe.
59 ..... Simcoe.
60 ..... Paris.
61 ..... Paris.
62 ..... Paris.
63 ..... Woodstock.
64 ..... Woodstock.
65 F. SEC .. Port Hope.
66 ..... Port Hope.
67 ..... Guelph.
68 ..... Guelph.
69 CHMN. .. Guelph.
70 ..... Toronto Third.
71 ..... Toronto Third.
72 ..... Toronto Third.
73 CHMN. .. Chatham.
74 ..... London Conf.

Delegate to First General Conference, Totonto, 1874.

GRIFFIS, WILLIAM.

1823 to 32 ..... Methodist Episcopal Conference.
33 ..... Canboro'.
34 ..... London.
35 ..... Thames.
36 ..... Thames.
37 ..... Located and resided in Canada until 1854, when he removed to the State of Wisconsin, where he again entered the ministry. His health failed, and in a few years he again located. He died December 19th, 1878, aged 82 years.

GUEST, JOSEPH.

1872 C. ..... Park Hill.
73 R. *on* T .. Dawn Mills.
74 ..... London Conf.

GUNDY, JOHN.

1844 C. ..... Goderich.
45 R. *on* T .. Whitby.
46 ..... Whitby.
47 R.F.C.& O Brantford.
48 ..... Expelled.

H.

HADDON, THOMAS.

1868 C. ..... Merrickville.
69 R. *on* T .. North Wakefield
70 ..... Aylwin.
71 ..... Bell's Corners.
72 R.F.C.& O Gaspe.
73 ..... Gaspe.
74 ..... Montreal Conf.

HADWIN, THOMAS.

1856 R *on* T .. Teeswater.
57 ORD. .... Teeswater.
58 ..... Bayfield.
59 ..... Bayfield.
60 R. F. C .. Howick.
61 ..... Howick.
62 ..... Howick.
1863 ..... Wawanosh.
64 ..... Wawanosh.
65 ..... Wawanosh.
66 ..... Stouffville.
67 ..... Stouffville.
68 ..... Dorchester.
69 ..... Dorchester.
70 ..... Dorchester.

1871 ..... Yarmouth.
72 ..... Yarmouth.
73 ..... Woodslee.
74 ..... London Conf.

HAGAR, JOSEPH MESSMORE, M.A.

1865 R. *on* T.. Wellesley.
66 ..... Wallace.
67 ..... Peel.
68 ..... St. Thomas.
69 R.F.C. & O Hamilton West.
70 ..... Coaticoke.
71 ..... Coaticoke.
72 ..... Coaticoke.
73 ..... Shefford.
74 ..... Montreal Conf.

A graduate of University College, Toronto—M.A., 1869.

HAIGHT, GEO. LEWIS.

1861 C. ..... Markham.
62 R. *on* T.. Wellesley.
63 ..... Erin.
64 ..... Peel.
65 ..... Located.

HALL, JOSEPH.

1866 R. *on* T.. Waterdown.
67 ..... Omemee.
68 ..... Markham.
69 S. V. C... Cobourg.
70 S. V. C... Cobourg.
71 R.F.C. & O Cariboo, B. C.
72 ..... Cariboo, B. C.
73 ..... Cariboo, B. C.
74 ..... Toronto Conf.

HALL, ROBERT HENRY.

1870 C. ..... St. Thomas.
71 R. *on* T.. Belmont.
72 ..... Morrison.
73 ..... Forest.
74 ..... London Conf.

HALL, WILLIAM, M.A.

1858 R. *on* T.. St. John's and Chambly.
59 ..... St. John's and Chambly.
60 ..... Franklin.
61 ..... Toronto East.
62 R.F.C. & O Toronto East.
63 ..... Belleville.
64 ..... Belleville.
65 ..... Belleville.
66 F. SEC... Sherbrooke.
67 F. SEC... Sherbrooke.
68 F. SEC... Sherbrooke.
69 ..... Prescott.
70 ..... Prescott.
71 ..... Prescott.
1872 F. SEC... Ottawa East.
73 CHMN. .. Ottawa East.
74 ..... Montreal Conf.

A graduate of McGill University, Montreal — B. A., 1861; M.A., 1867.

Delegate to First General Conference, Toronto, 1874.

HALPENNY, JACOB.

1867 C. ..... Shefford.
68 R. *on* T.. Bolton.
69 ..... Bolton.
70 ..... Located.

HALSTEAD, WILLIAM.

1862 R. *on* T.. Brighton.
63 ..... Colborne.
64 ..... Millbrook.
65 ..... Millbrook.
66 R.F.C. & O Visiting Eng.
67 ..... Havelock.
68 ..... Havelock.
69 ..... Havelock.
70 ..... Selby.
71 ..... Selby.
72, 73 ..... Prince Arthur's Landing.
74 ..... Toronto Conf.

HAMES, ARTHUR B.

1870 C. ..... Maynooth.
71 R. *on* T.. L'Orignal.
72 ..... Marmora.
73 ..... Demorestville.
74 ..... Toronto Conf.

HAMILTON, CHRISTOPHER.

1856 C. ..... Nanticoke.
57 R. *on* T.. Grimsby.
58 ..... Dunnville.
59 ..... St. George.
60 S. V. C.. Cobourg.
61 R.F.C. & O Fenelon Falls.
62 ..... Fenelon Falls.
63 ..... Alnwick.
64 ..... Fenella.
65 ..... Osprey.
66 ..... Osprey.
67, 68, 69 ..... Sharon and Mt. Albert.
70 ..... Mono.
71 ..... Mono.
72 ..... St. Williams.
73 ..... St. Williams.
74 ..... London Conf.

HAMMOND, JOSEPH.

1869 R. *on* T.. Farmersville.
70 ..... Located.

HAMMOND, RICHARD M.

1850 R. *on* T.. L'Orignal.
51 ..... St. Andrews.
52 ..... St. Andrews.
53 ..... Richmond.
1854 R.F.C. & O Westmeath.
55 ..... Westmeath.
56 ..... Westmeath.
57 ..... L'Orignal.
58 ..... L'Orignal.
59 ..... Merrickville.
60 ..... Merrickville.
61 ..... Newboro'.
62 ..... Newboro'.
63 CHMN. .. Westmeath.
64 CHMN. .. Westmeath.
65 CHMN. .. Westmeath.
66 ..... Kemptville.
67 ..... Kemptville.
68 to 71 ..... California Conference, Methodist Episcopal C., U.S
72 ..... N. Wakefield and Templeton.
73 F. SEC .. N. Gower.
74 ..... Montreal Conf.

Delegate to First General Conference, Toronto, 1874.

HANNA, THOMAS.

1844 C. ..... St. Andrews.
45 R. *on* T.. Richmond.
46 ..... L'Orignal.
47 S. V. C.. Cobourg.
48 S. V. C.. Cobourg.
49 ..... Carleton and Pakenham.
50 R.F.C. & O Bonchire.
51 ..... Renfrew.
52 ..... Lindsay.
53 ..... Lindsay.
54 ..... Cartwright.
55 ..... Cartwright.
56 ..... Osprey.
57 ..... Nottawasaga.
58 ..... Holland Landing
59 ..... Holland Landing
60 ..... Holland Landing
61 ..... Morpeth.
62 ..... Morpeth.
63 ..... Morpeth.
64 ..... Ainleyville.
65 ..... Blythe.
66 ..... Blythe.
67 ..... Blythe.
68 ..... Paisley.
69 ..... Paisley.
70 ..... Paisley.
71 ..... Durham.
72 ..... Durham.
73 ..... Tyrconnell.
74 ..... London Conf.

HANNON, JAMES.

1858 R. *on* T.. Norwood.
59 S. V. C.. Cobourg.
60 S. V. C.. Cobourg.
61 ..... Colborne.
62 ..... Colborne.
63 R.F.C. & O Newcastle.
64 ..... Bowmanville.
65 ..... Bowmanville.
66 ..... Yonge St. South.
67 ..... Yonge St. South.
68 ..... Toronto, Berkeley St.

1869 ..... Toronto, Berkeley St.
70 ..... Hamilton West.
71 ..... Hamilton West.
72 ..... London Nor. St.
73 ..... London Nor. St.
74 ..... London Conf.

HANSFORD, WILLIAM.

1855 C. ..... Quebec.
56 R. *on* T.. Ormstown.
57 ORD .... Ormstown.
58 ..... Three Rivers.
59 R. F. C.. Sherbrooke.
60 F. SEC .. Sherbrooke.
61 F. SEC .. Sherbrooke.
62 F. SEC .. Melbourne.
63 F. SEC .. Melbourne.
64 F. SEC .. Melbourne.
65 F. SEC .. Perth.
66 F. SEC .. Perth.
67 F. SEC .. Perth.
68 ..... Barrie.
69 ..... Barrie.
70 ..... Barrie.
71 CHMN. .. Stanstead.
72 CHMN. .. Stanstead.
73 CHMN. .. Stanstead.
74 ..... Montreal Conf.

Governor Stanstead Wesleyan College, 1873.

Delegate to the First General Conference, Toronto, 1874.

HANSON, CHARLES AUGUSTINE.

1865 R. *on* T.. Howick.
66 ..... Mitchell.
67 ..... Brampton. Hamilton.
68 ..... Dundas.
69 R.F.C.&O Parry Sound.
70 ..... Wellington Sq.
71 ..... Wellington Sq.
72 ..... Belleville.
73 ..... Belleville.
74 ..... Toronto Conf.

HARDIE, ALEX., M.A.

1862 C. ..... Bobcaygeon.
63 R. *on* T.. Bobcaygeon.
64 U. V. C.. Cobourg.
65 U. V. C.. Cobourg.
66 R.F.C.&O Consecon.
67 ..... Edwardsburg.
68 ..... Edwardsburg.
69 ..... Montreal South.
70 ..... Montreal South.
71 ..... Montreal Second
72 ..... Windsor. Toronto First.
73 ..... Lawrenceville.
74 ..... Montreal Conf.

A graduate of Victoria University—B.A., 1866; M.A., 1869.

HARDIE, DAVID.

1833 C. ..... Brock.
34 C. ..... Brock.
35 C. ..... Lake Simcoe.
36 C. ..... Lake Simcoe.
37 R. *on* T.. Gosfield and Amherstburg.
38 ..... St. Thomas.
39 ..... Simcoe.
40 R.F.C.&O Warwick and Adelaide.
41 ..... Warwick and Adelaide.
42 ..... Warwick and Adelaide.
43 ..... Muncey.
44 ..... Norwich and Malahide.
45 ..... Gosfield and Tilbury.
46 ..... Gosfield and Tilbury.
47 ..... Lindsay.
48 SUP'D. .. Port Hope.
49 ..... Bath.
50 ..... Winchester.
51 ..... Winchester.
52 ..... Winchester.
53 ..... Sherbrooke.
54 ..... Sherbrooke.
55 ..... Lochaber.
56 ..... Lochaber.
57 ..... Cavignal
58 ..... Oso.
59, 60 ..... Bridgenorth and Mud Lake.
61 ..... Bobcaygeon.
62 ..... Bobcaygeon.
63 ..... Bobcaygeon.
64 ..... Havelock.
65 ..... Havelock.
66 ..... Havelock.
67 ..... Coboconk.
68 ..... Coboconk.
69 ..... Coboconk.
70 ..... Hall's Bridge.
71 ..... Hall's Bridge.
72 SUP'D. .. Blairton.
73 SUP'D. .. Blairton.
74 ..... Montreal Conf.

HARE, JOHN JAMES, B.A.

1867 R *on* T.. Chatham.
68 ..... Smith's Falls.
69 ..... Smith's Falls.
70, 71, 72 U. V. C. Cobourg.
73 R.F.C.&O London, North St
74 ..... Toronto Conf.

A graduate of Victoria University—B.A., 1873.

HARE, ROBT. B.

1869 C. ..... ————
70 R. *on* T.. Merrickville.
71 ..... Farmersville.
72 U. V. C.. Cobourg.
73 U. V. C.. Cobourg.
74 ..... Toronto Conf.

HARMON, THOMAS.

1832 C. ..... Amherstburg.
33 R. *on* T.. Cavan.
34 ..... Sidney.
35 ..... Crosby.
36 R.F.C.&O Perth.
37 ..... Hull.
38 ..... Hull.
39 ..... Mississippi.
40 ..... Ottawa.
41 ..... Matilda.
42 ..... No Station.
43 ..... Howard.
44 ..... Howard.
45 to 51 SUP'D.. St. Thomas.
52 to 55 SUP'D.. London.
56 to 62 SUP'D.. Westminster.

Died July 12th, 1862, aged 79 years.

HARNDEN, ROBERT.

1844 R. *on* T.. Rideau.
45 ..... Dropped.

HARPER, EPHRAIM B., M.A.

1841 C. ..... Osgoode.
42 R. *on* T.. Osgoode.
43 ..... Mississippi.
44 ..... St. Catharines.
45 R.F.C.&O Dundas.
46 ..... Stamford.
47 ..... Stamford.
48 ..... Stamford.
49 ..... Kingston.
50 ..... Kingston.
51 ..... Toronto East.
52 ..... Toronto East.
53 ..... Toronto West.
54 ..... Toronto West.
55 ..... Hamilton.
56 ..... Hamilton.
57 ..... Hamilton.
58 CHMN. .. Belleville.
59 CHMN. .. Belleville.
60 CHMN. .. Belleville.
61 CHMN. .. Montreal Centre.
62 CHMN. .. Montreal Centre.
63 CHMN. .. Montreal Centre.
64 CHMN. .. Hamilton.
65 CHMN. .. Hamilton.
66 CHMN. .. Hamilton.
67 CHMN. .. Ottawa.
68 CHMN. .. Ottawa.
69 CHMN. .. Ottawa.
70 CHMN. .. Guelph.
71 CHMN. .. Guelph.
72 CHMN. .. Guelph.
73 CHMN. .. Port Hope.
74 ..... Toronto Conf.

He received the honorary degree of M.A. from Victoria University, 1860. Secretary of Con-

ference, 1859. Co-Delegate of the Conference, 1873. Delegate to the First General Conference, Toronto, 1874.

HARRIS, ALEX. GORDON.

1864	R. *on* T..	Belmont.
65	.....	Aylmer, W.
66	.....	Exeter.
67	.....	Cooksville.
68	R.F.C. & O	Scarboro'.
69	.....	Scarboro'.
70	.....	Leamington.
71	.....	Leamington.
72	.....	Florence.
73	.....	Florence.
74	.....	London Conf.

HARRIS, EDWARD.

1858	R. *on* T..	Markham.
59	S. V. C..	Cobourg.
60	.....	Consecon.
61	.....	Hungerford.
62	R.F.C. & O	Madoc.
63	.....	Madoc.
64	.....	Madoc.
65	SUP'D...	Consecon.
66	SUP'D.	Kleinburg. Chambly.
67	.....	Cavignal.
68	.....	Cavignal.
69	.....	Ormstown.
70	.....	Ormstown.
71	.....	Ormstown.
72	.....	Demorestville.
73	.....	Demorestville.
74	.....	Toronto Conf.

HARRIS, JAMES.

1851	C.....	Elora.
52	R. *on* T..	Peel.
53	.....	Grimsby.
54	.....	Dundas.
55	R.F.C. & O	Welland.
56	.....	Welland.
57	.....	Cainsville.
58	.....	Cainsville.
59	.....	Cainsville.
60	.....	Norwich.
61	.....	Norwich.
62	.....	Port Dover.
63	.....	Port Dover.
64	.....	Mount Pleasant.
65	.....	Vienna.
66	.....	Vienna.
67	.....	St. George.
68	.....	St. George.
69	F. SEC ..	Welland.
70	.....	London North.
71	.....	London North.
72	.....	London North.
73	.....	Fingal.
74	.....	London Conf.

HARRISON, JAMES M.

1873	R. *on* T..	Smithville.
74	.....	Toronto Conf.

HART, JOHN.

1871	C.....	Keppel.
72	R. *on* T..	Walter's Falls.
73	.....	Prince Albert.
74	.....	Toronto Conf.

HARVARD, WILLIAM MARTIN, D.D.

1810	R. *on* T..	Diss.
11	.....	Diss.
12	.....	Canterbury.
13	ORD	Asia.
14	R. F. C..	Bombay.
15 to 18	.....	Colombo, Ceylon
19 to 35	.....	English Wesleyan Conference.
36	.....	Montreal.
37	.....	Toronto.
38	.....	Quebec.
39	CHAIRMAN CANADA EAST. DIST.	Quebec.
40		Quebec.
41		Odelltown.
42		Odelltown.
43		Odelltown.
44		St. Armand.
45	.....	Toronto West.
46	.....	Toronto West.
47	.....	Maidstone, Eng.

President of Conference 1837 and 1838.

Died December 15th, 1857, aged 67 years.

HAW, WILLIAM.

1835	C.....	Sidney.
36	R. *on* T..	Hallowell.
37	.....	Hallowell.
38	.....	Waterloo.
39	R.F.C. & O	Colborne.
40	.....	Port Hope.
41	.....	Bath and Isle of Tanti.
42	.....	Napanee.
43	.....	Napanee.
44	.....	Belleville.
45	.....	Brockville.
46	.....	Waterloo.
47	.....	Bowmanville.
48	.....	Bowmanville.
49	.....	Visiting England Glanford.
50	.....	Glanford.
51	.....	Glanford.
52	.....	Grimsby.
53	.....	Grimsby
54	.....	Hamilton.
55	SUP'D...	Stoney Creek.
56	.....	No Station.
57	.....	Expelled.

HAWKE, WILLIAM.

1854	C.....	Sarnia.
55	R. *on* T..	Chatham.
56	.....	Florence.
57	.....	Florence.
1858	R.F.C. & O	Florence.
59	.....	Wardsville.
60	.....	Wardsville.
61	.....	Wardsville.
62	.....	Gosfield.
63	.....	Gosfield.
64	.....	Ridgetown.
65	F. SEC ..	Ridgetown.
66	F. SEC ..	Ridgetown.
67	F. SEC ..	Clinton.
68	F. SEC ..	Clinton.
69	F. SEC ..	Clinton.
70	F. SEC ..	Mitchell.
71	F. SEC .	Mitchell.
72	F. SEC ..	Howick.
73	F. SEC .	Howick.
74	.....	London Conf.

HAWKINS, CHAS. W., B.A.

1872	R. *on* T..	Alderville.
73	.....	Grimsby.
74	.....	London Conf.

A graduate of Victoria University—B.A., 1872.

HAY, WILLIAM.

1855	C.....	Mitchell.
56	R. *on* T..	Mono.
57	S. V. C..	Cobourg.
58	S. V. C..	Cobourg.
59	R.F.C. & O	Galt and Paris.
60	.....	Arran.
61	.....	Arran.
62	.....	Arran.
63	F. SEC ..	St. Vincent.
64	F. SEC ..	Meaford.
65	F. SEC ..	Meaford.
66	.....	Lloydtown.
67	.....	Lloydtown.
68	.....	Lloydtown.
69	.....	Cookstown.
70	CHMN. :	Cookstown.
71	.....	Cookstown.
72	CHMN. ..	Bradford.
73	CHMN. ..	Bradford.
74	.....	London Conf.

HAYHURST, WILLIAM.

1858	C.....	Weston.
59	R. *on* T..	Yonge St. North.
60	.....	Albion.
61	.....	Paris.
62	R.F.C. & O	Pakenham and Arnprior.
63	.....	Pakenham and Arnprior.
64	.....	Elgin.
65	.....	Elgin.
66	.....	Elgin.
67	.....	Seaforth.
68	.....	Seaforth.
69	.....	Kincardine.
70	.....	Kincardine.
71	.....	Kincardine.
72	.....	Peel.
73	.....	Peel.
74	.....	London Conf.

HAYWORTH, RICHARD.

1857 C. ..... ————
58 R. *on* T.. Matilda and Edwardsburg.
59 ..... Matilda.
60 ..... Lyn.
61 ..... Expelled.

HEALY, EZRA.

1820 to 32 ..... Methodist Episcopal Conference.
33 ..... Matilda.
34 ..... Bytown & Hull.
35 ..... Bytown & Hull.
36 CHMN... Augusta Dist.
37 ..... Brockville.
38 ..... Waterloo.
39 ..... Waterloo.
40 ..... Waterloo.
41 SUP'Y. .. Waterloo.
42 to 49 SUP'D .. Augusta.

Died Dec. 27th, 1849, aged 59 years.

HEALY, EZRA ANTHONY, B.A.

1867 C..... Stratford.
68 R. *on* T.. Mitchell.
69 to 71 U.V.C.. Cobourg.
72 R.F.C. & O Montreal 7th.
73 SUP'D. .. Drayton.
74 ..... London Conf.

HECK, SAMUEL.

1844 R. *on* T.. Sherbrooke.
45 ..... Located.

HENDERSON, JAMES.

1871 C..... L'Amable.
72 R. *on* T.. L'Amable.
73 ..... Shannonville.
74 ..... Montreal Conf.

HENDERSON, WM. C., M.A.

1857 R. *on* T.. Port Hope.
58 ..... Belleville.
59 U. V. C.. Cobourg.
60 R.F.C. & O London.
61 ..... London.
62 ..... Kingston.
63 ..... Hemmingford.
64 ..... Hemmingford.
65 ..... Hemmingford.
66 ..... Odelltown.
67 ..... Odelltown.
68 ..... Odelltown.
69 ..... Cornwall.
70 ..... Cornwall.
71 ..... Cornwall.
72 ..... Stratford.
1873 ..... Stratford.
74 ..... London Conf.

A graduate of Victoria University—B A., 1860 ; M.A., 1868.

HENDERSON, WILLIAM H.

1872 C. ..... ————
73 R. *on* T.. Peel.
74 ..... London Conf.

HERKIMER, WILLIAM.

1843 R. *on* T.. Owen Sound.
44 ..... Owen Sound.
45 ..... Rama.
46 R.F.C. & O French River.
47 48 49 ..... Beausoliel Island.
50 ..... Saugeen.
51 ..... St. Clair.
52 53 ..... Beausoliel. Island.
54 ..... Rice Lake.
55 ..... Rice Lake.
56 ..... Rice Lake.
57 ..... Walpole Island.
58 ..... Walpole Island.
59 ..... Walpole Island.
60 ..... Garden River.
61 to 67 SUP'D.. New Credit.
68 ..... Cape Crocker.
69 70 SUP'D.. New Credit.
71 ..... Cape Crocker.
72 73 SUP'D .. New Credit.
74 ..... London Conf.

HETHERINGTON, JOHN P.

1827 R. *on* T.. Newcastle-upon-Tyne.
28 ORD..... Barnston.
29 ..... Barnston.
30 ..... Barnston.
31 R. F. C.. Kingston.
32 ..... Kingston.
33 ..... Kingston.
34 35 36 ..... Charlottetown, P. E. I.
37 ..... Halifax, N. S.
38 ..... Miss. Committee
39 ..... Montreal.
40 ..... Montreal.
41 ..... Kingston.
42 ..... Toronto West.
43 ..... Toronto West.
44 ..... Toronto West.
45 SUP'D ... Toronto West.
46 ..... Tucking Mill, England.

Died January 16th, 1861, aged 61 years.

HEWITT, JOHN N.

1860 C. ..... Artemesia.
61 R. *on* T.. Ainleyville.
62 ..... Norwich.
63 ..... St. George.
64 ..... Paris. Located.

HEWITT, WM. JOSEPH.

1858 C. ..... Frankford and Trenton.
59 R. *on* T.. Hungerford.
60 ..... Centreville and Tamworth.
61 ..... Woodstock.
62 R.F.C.& O Artemesia.
63 ..... Horning's Mills.
64 ..... Horning's Mills.
65 ..... Holland Land'g.
66 ..... Sharon and Mt. Albert.
67 ..... London North.
68 ..... London North.
69 ..... London North.
70 ..... Canton.
71 ..... Canton.
72 ..... Consecon.
73 ..... Consecon.
74 ..... Toronto Conf.

HEWITT, WM. T.

1854 C. ..... Cavignal.
55 R.*on*T.&O Cavignal.
56 ..... Cavignal.
57 ..... Lochabar.
58 R. F. C.. Clarendon.
59 ..... Clarendon.
60 ..... Clarendon.
61 to 69 SUP'D. Clarendon.

Died December 9th, 1869, aged 70 years.

HEYLAND, ROWLEY.

1823 to 32 ..... Methodist Episcopal Conference.
33 ..... Hallowell.
34 ..... Bay Quinte.
35 ..... Bay Quinte.
36 ..... Dumfries.
37 ..... Toronto Circuit.
38 ..... Toronto Circuit.
39 ..... Toronto Circuit.
40 ..... Nelson.
41 ..... Nelson.
42 ..... Yonge Street.
43 ..... Yonge Street.
44 ..... Woodstock.
45 ..... Norwich.
46 ..... Grand River.
47 ..... Grand River.
48 ..... Grand River.
49 ..... Grand River.
50 ..... New Credit.
51 ..... New Credit.
52 ..... Nanticoke.

1853 SUP'D . . . Brantford.
54 SUP'D . . . Brantford.
55 to 64 SUP'D . . Mount Pleasant.
65 to 67 SUP'D . . Norwich.
68 to 72 SUP'D . . Fairfield.

Died May 27th, 1873, aged 75 years.

HICK, JOHN.

1815 R. *on* T } Prince Edward Island.
16 ORD . . }
17 . . . . . Quebec.
18 R. F. C. . Quebec.
19 . . . . . Montreal.
20 . . . . . Montreal.
21 . . . . . Stanstead.
22 . . . . . Stanstead.
23 . . . . . Kingston.
24 to 27 . . . . . England.
28 . . . . . Montreal.
29 . . . . . Montreal.
30 . . . . . Montreal.
31 . . . . . Stanstead.
32 . . . . . Stanstead.
33 . . . . . Quebec.
34 . . . . . Quebec.

Died August 3rd, 1834, aged 47 years.

HICKS, WILLIAM.

1860 R. *on* T. . Melbourne.
61 . . . . . East Bolton.
62 . . . . . Lawrenceville.
63 . . . . . Eaton.
64 R.F.C.& O Dudswell & Bury
65 . . . . . Dudswell & Bury
66 . . . . . Wyoming.
67 . . . . . Walpole Island.
68 . . . . . Mooretown.
69 . . . . . Mooretown.
70 F. SEC . . Warwick.
71 F. SEC . . Watford.
72 F. SEC . . Watford.
73 SUP'D . } Exeter. Orangeville.
74 . . . . . Toronto Conf.

HILL, EDWARD.

1872 R. *on* T. . Omemee.
73 . . . . . Millbrook.
74 . . . . . Toronto Conf.

HILL, HENRY E.

1871 C. . . . . Oil Springs and Petrolia.
72 R. *on* T. . Adelaide.
73 . . . . . Watford.
74 . . . . . London Conf.

HILL, JOSEPH.

1845 R. *on* T. . Cornwall.
46 . . . . . Bath.
47 . . . . . Barrie.
48 . . . . . Grimsby.
49 . . . . . Adelaide.
50 R.F.C&O. Wallaceburg.
51 . . . . . Proton.
52 . . . . . Proton.
53 . . . . . Bruce Mines.
54 . . . . . Bruce Mines.
55 . . . . . Durham.
56 . . . . . Durham.
57 . . . . . Artemesia.
58 . . . . . Artemesia.
59 . . . . . Lanark.
60 . . . . . Lanark.
61 . . . . . Lanark.
62 . . . . . Grenville.
63 . . . . . Grenville.
64 . . . . . Lochabar.
65 . . . . . Thurso.
66 . . . . . Thurso.
67 . . . . . Chambly.
68 . . . . . Chatsworth.
69 . . . . . Chatsworth.
70 . . . . . Port Elgin.
71 . . . . . Port Elgin.
72 . . . . . Norwood.
73 . . . . . Norword.
74 . . . . . London Conf.

HILL, MURRAY.

1855 R. *on* T. . Norwich.
56 . . . . . Located.

HILL, NEWTON.

1868 C. . . . . Pickering.
69 R. *on* T. . Brock.
70 . . . . . Brock.
71 S. V. C. . . Cobourg.
72 . . . . . Prince Albert.
73 R.F.C. & O Newcastle.
74 . . . . . London Conf.

HILL, WILLIAM.

1856 R. *on* T. . Aurora.
57 . . . . . Located.

HILLIER, DANIEL.

1815 R. *on* T. . England.
16 to 20 . . . . . West Indies.
21 . . . . . St. Armand.
22 . . . . . Quebec.
23 . . . . . Quebec.
24 . . . . . West Indies.
25 . . . . . West Indies.

Drowned, with four other missionaries, while returning to the Island of Antigua, from the District Meeting, February, 1826.

HISCOX, JOHN.

1859 to 70 . . . . . Methodist Episcopal Conference.
71 R. F. C. . Minden.
72 . . . . . Island Brook.
73 . . . . . North Gore.
74 . . . . . Montreal Conf.

HITCHCOCK, BARNABAS.

1829 R. *on* T. . Highgate, Vt.
30 OR. D . . Milton, Vt.
31 . . . . . Milton, Vt.
32 . . . . . Essex, N.Y.
33 . . . . . St. John's, C.E.
34 . . . . . St. John's, C.E.
35 . . . . . Russelltown.
36 . . . . . Melbourne.
37 . . . . . Melbourne.
38 ORD . . . . Russelltown.
39 . . . . . Russelltown.
40 to 53 . . . . . Located.
54 SUP'Y. . . Shefford and Granby.
55 SUP'Y. . . Dunham.
50 to 64 SUP'Y . . St. Armands.

Died Oct. 12th, 1864, aged 80 years.

HOBBS, RICHARD.

1872 R. *on* T. . Kippin.
73 . . . . . Aylmer.
74 . . . . . London Conf.

HOBBS, ROBERT.

1851 R. *on* T. . Osgoode.
52 . . . . . Richmond.
53 . . . . . L'Orignal.
54 . . . . . Cornwall.
55 R.F.C. & O Pakenham.
56 . . . . . Pakenham.
57 . . . . . Pakenham.
58 . . . . . Merrickville.
59 SUP'D. . . . Merrickville.
60 SUP'D. . . . Merrickville.

Died Feb , 1861, aged 31 years.

HODGSON, JOHN.

1850 to 55 . . . . . Bible Christian Church.
56 C. . . . . Amherstburg
57 R.F.C. & O Mooretown.
58 . . . . . Mooretown.
59 . . . . . Romney.
60 . . . . . Romney.
61 . . . . . Gosfield.
62 . . . . . Florence.
63 . . . . . Florence.
64 . . . . . Stouffville.
65 . . . . . Stouffville.
66 . . . . . Brock.

1867 ..... Brock.
68 ..... Kleinburg.
69 ..... Kleinburg.
70 ..... Teviotdale.
71 SUP'D. .. Dudwell.
72 ..... Hall's Bridge and Mud Lake.
73 ..... Cartwright.
74 ..... Toronto Conf.

HOLMES, A. LEE, B.A.

1871 C. ..... Blenheim.
72 R. *on* T.. St. Lambert.
73 ..... Stanstead.
74 ..... Montreal Conf.

A graduate of Victoria University—B.A., 1871 ; M.A., 1874.

HOLMES, JOHN.

1861 R. *on* T.. Kemptville.
62 S. V. C .. Cobourg.
63 ..... Smith's Falls.
64 ..... Newboro' and Bedford.
65 R.F.C.&O Lanark.
66 ..... Harrowsmith.
67 ..... Harrowsmith.
68 ..... Spencerville.
69 ..... Winchester.
70 ..... Winchester.
71 ..... Winchester.
72 ..... Richmond.
73 ..... Richmond.
74 ..... Montreal Conf.

HOLMES, JOHN (A).

1863 R. *on* T.. Exeter.
64 ..... Located—ill health.

HOLMES, JOSEPH WILLIAM.

1863 C. ..... Exeter.
64 R. *on* T.. Exeter.
65 ..... Strathroy.
66 ..... Strathroy.
67 R.F.C.&O St. Mary's.
68 ..... St. Mary's.
69 ..... Kirkton.
70 ..... Innisfil.
71 ..... Innisfil.
72 ..... Innisfil.
73 ..... Richmond.
74 ..... London Conf.

HOLTBY, MATTHIAS.

1832 R. *on* T.. Toronto.
33 to 40 ..... Located.
41 R. *on* T.. Oxford.
42 ..... London.
43 ..... Simcoe.
44 ORD .... Simcoe.
45 R. F. C .. Woodstock.
46 ..... Woodstock.
47 SUP'Y. .. Toronto.
1848 SUP'Y... Toronto.
49 to 58 ..... Walsingham.
59 to 73 SUP'Y .. Lynedoch.
74 ..... London Conf.

HOOKER, LE ROY.

1861 R. *on* T.. Romney.
62 ..... Romney.
63 ..... Milton.
64 ..... Barrie.
65 R.F.C.&O Florence.
66 ..... Florence.
67 ..... Florence.
68 ..... Romney.
69 ..... Romney.
70 ..... Romney.
71 ..... Shefford.
72 ..... Shefford.
73 F. SEC .. Coaticoke.
74 ..... Montreal Conf.

HORSLEY, WILLIAM H.

1868 R. *on* T.. Exeter.
69 ..... Located—ill health.

Died in Toronto, Dec. 12th, 1880, aged 33 years.

HOSKIN, BENJAMIN, S.

1856 C ..... Welland.
57 R. *on* T.. Welland.
58 ..... Located.

HOSKINS, RICHARD.

1865 C. ..... Exeter.
66 C. ..... St. Thomas.
67 R. *on* T.. Strathroy.
68 ..... Windsor and Sandwich.
69 ..... Rem. to U. S.

HOUGH, JOHN.

1854 C. ..... Clinton.
55 C. ..... Peel.
56 C. ..... Mitchell.
57 R.O.T.&O Howick.
58 ..... Howick.
59 R. F. C.. Ainleyville.
60 ..... Ainleyville.
61 ..... Ainleyville.
62 ..... Teeswater.
63 ..... Teeswater.
64 ..... Wyoming.
65 ..... Wyoming.
66 ..... Mount Brydges.
67 ..... Mount Brydges.
68 ..... Rockwood.
69 ..... Millbank.
70 ..... Millbank.
71 ..... Millbank.
72 ..... Trowbridge.
73 ..... Trowbridge.
74 ..... London Conf.

HOUGHTON, LUTHER.

1853 C. ..... Hungerford.
54 R. *on* T.. Clarendon and Portage-du-Ft.
55 ORD..... Clarendon and Portage-du-Ft.
56 ..... Shannonville.
57 ..... Shannonville.
58 R. F. C.. Flinton and Addington Road.
59 60 61 SUP'Y.. Templeton.
62 to 73 SUP'Y.. Brockville.
74 ..... Montreal Conf.

HOWARD, ISAAC BROCK.

1840 C. ..... Oxford.
41 R. *on* T. Hamilton. Toronto.
42 U. S. C... Cobourg.
43 ..... Kingston.
44 R.F.C. &O Hamilton.
45 ..... Belleville.
46 ..... Belleville.
47 ..... Kingston.
48 ..... Kingston.
49 ..... Peterboro'.
50 ..... Peterboro'.
51 ..... Peterboro'.
52 ..... Dundas.
53 ..... Dundas.
54 ..... Dundas.
55 ..... Brantford.
56 ..... Brantford.
57 F. SEC... Brantford.
58 F. SEC... Montreal West.
59 CHMN. .. Montreal West.
60 CHMN. .. Montreal Centre.
61 ..... Toronto East.
62 ..... Toronto East.
63 ..... Toronto East.
64 CHMN. .. St. Catharines.
65 CHMN. .. St. Catharines.
66 CHMN. .. St. Catharines.
67 CHMN. .. Brockville.
68 CHMN. .. Brockville.
69 CHMN. .. Brockville.
70 ..... Port Hope.
71 CHMN. .. Port Hope.
72 CHMN. .. Port Hope.
73 CHMN. .. Guelph.
74 ..... London Conf.

Secretary of Conference, 1854 ; Journal Secretary of Conference from 1857 to 1860 inclusive.

Delegate to First General Conference, Toronto, 1874.

HOWARD, THOMAS S.

1855 C. ..... Strathroy.
56 R. T. & O Mount Brydges.
57 ..... Warwick.
58 ..... Warwick.
59 R. F. C. Gosfield and
60 ..... Amherstburg.

University of Southern California

1861 ..... Romney.
62 ..... Romney.
63 ..... Romney.
64 ..... Mitchell.
65 ..... Mitchell.
66 ..... Mitchell.
67 ..... Cooksville.
68 ..... Cooksville.
69 ..... Orangeville.
70 ..... Orangeville,
71 ..... Orangeville.
72 ..... Glanford.
73 ..... Glanford.
74 ..... London Conf.

HOWARD, VINCENT B.

1833 C. ..... Matilda.
34 R. *on* T.. Hull.
35 ..... Rideau.
36 ..... Mississippi.
37 ..... Clarendon.
38 ..... Osgoode.
39 R.F.C.&O Augusta.
40 ..... Sidney.
41 ..... Peterboro'.
42 ..... Murray.
43 ..... Murray.
44 ..... Gananoque.
45 ..... Waterloo.
46 ..... Waterloo,
47 ..... Merrickville.
48 ..... Merrickville.
49 ..... Newboro'.
50 ..... Newboro'.
51 ..... Cornwall.
52 ..... Cornwall.
53 ..... Cornwall.
54 ..... Demorestville.
55 ..... Demorestville.
56 ..... Smith's Falls.
57 ..... Smith's Falls.
58 ..... Percy.
59 ..... Percy.
60 to 73 SUP'D .. Cobourg.
74 ..... Toronto Conf.

HOWELL, JACOB ELI, M.A.

1864 R. *on* T.. Madoc.
65 ..... Madoc.
66 ..... Hungerford.
67 ..... Hungerford.
68 R.F.C.&O Thurlow.
69 ..... Thurlow.
70 ..... Thurlow.
71, 72, 73 ..... Bloomfield and Cherry Valley.
74 ..... Toronto Conf.

A graduate of Victoria University—B.A., 1863; M.A., 1868.

HOWES, JOHN.

1844 R. *on* T.. Richmond.
45 ..... Clarendon.
46 ..... Onslow.
47 ..... Bonchire.
1848 R.F.C.&O Bonchire.
49 ..... Westmeath.
50 ..... Westmeath.
51 ..... Torbolton.
52 ..... Gatineau.
53 ..... Gatineau.
54 ..... Cornwall.
55 ..... Cornwall.
56 ..... Cornwall.
57 ..... Carlton Place.
58 ..... Carlton Place.
59 ..... Carlton Place.
60 ..... Richmond.
61 ..... Richmond.
62 ..... Richmond.
63 ..... Winchester.
64 ..... Winchester.
65 ..... Winchester.
66 ..... South Mountain.
67 ..... South Mountain.
68 ..... South Mountain.
69 ..... Clarendon.
70 ..... Clarendon.
71 ..... Westmeath.
72 ..... Westmeath.
73 ..... Westmeath.
74 ..... Montreal Conf.

HOWSON, WILLIAM G.

1871 C. ..... Albion.
72 R. *on* T. ..... Baltimore. Cooksville.
73 ..... Cookstown.
74 ..... Toronto Conf.

HUFF, DENNIS L.

1861 R. *on* T.. Artemesia.
62 ..... Walsingham.
63 ..... Oxford.
64 ..... Located—ill health.

HUGHES, JAMES.

1839 C. ..... Elizabethtown
40 R. *on* T. ..... and Gananoque.
41 ..... Clarendon.
42 ORD. ..... Crosby.
43 ..... Crosby.
44 ..... L'Orignal.
45 R. F. C.. L'Orignal and St. Andrew's.
46 ..... Mississippi.
47 ..... Mississippi.
48 ..... Yonge Street.
49 ..... Yonge Street.
50 ..... Cooksville.
51 ..... Colborne.
52 ..... Colborne.
53 ..... Millbrook.
54 ..... Millbrook.
55 ..... Millbrook.
56 ..... Glanford.
57 ..... Glanford.
58 ..... Glanford.
59 ..... Oakville.
60 F. SEC .. Oakville.
61 F. SEC .. Georgetown.
1862 F. SEC .. Georgetown.
63 ..... Aylmer, C. W.
64 ..... Aylmer, C. W.
65 to 73 SUP'D .. Colborne.
74 ..... Toronto Conf.

HUGHES, JAMES [B].

1858 R. *on* T.. Bowmanville,
59 R.F.C.&O Mooretown.
60 ..... Mooretown.
61 SUP'D ... Millbrook.
62 SUP'D ... Bowmanville.

Died November 17th, 1862, aged 30 years.

HUGHES, SILAS JAMES.

1871 C. ..... Ainleyville.
72 R. *on* T.. Mitchell.
73 ..... Wilton.
74 ..... Montreal Conf.

HUGILL, JOSEPH.

1850 R. *on* T.. Dundas.
51 ..... St. Thomas. Wallaceburg.
52 ..... Chatham.
53 ..... St. Thomas.
54 R.F.C.&O Morpeth.
55 ..... East Bolton.
56 ..... East Bolton.
57 ..... Galt.
58 ..... Galt.
59 ..... Brampton.
60 ..... Brampton.
61 ..... Brampton.
62 F. SEC .. Stratford.
63 F. SEC .. Stratford.
64 ..... Cornwall.
65 ..... Cornwall.
66 ..... Cornwall.
67 ..... Farmersville.
68 ..... Farmersville.

Died November 30th, 1868, aged 46 years.

HUME, SAMUEL.

1859 R. *on* T.. Devonshire and McGillivray.
60 ..... Belmont.
61 S. V. C.. Cobourg.
62 ..... Strathroy.
63 ..... Paris. Wyoming.

Died July 28th, 1864, aged 28 years.

HUME, WILLIAM.

1837 R. *on* T.. England.
38 ..... Stanstead.
39 ..... ———
40 ..... Located.

HUNT, AMBROSE.

1854 to 71 ..... Methodist Episcopal Conference.
72 R. F. C.. Romney.
73 ..... Romney.
74 ..... London Conf.

HUNT, DAVID.

1854 R. *on* T.. Derby.
55 ..... Osprey.
56 ..... Morris.
57 ..... Elma.
58 ..... Elma.
59 R.F.C. & O Wellesley.
60 ..... Wellesley.
61 ..... Rockwood.
62 ..... Flos and Medonte
63 ..... Wellesley.
64 ..... Nottawasaga.
65 ..... Nottawasaga.
66 ..... Nottawasaga.
67 ..... Mono.
68 ..... Mono.
69 ..... Mono.
70 ..... Romney.
71 ..... Romney.
72 ..... Kingsville.
73 ..... Kingsville.
74 ..... London Conf.

HUNT, FRANCIS.

1842 to 54 ..... New Connexion Conference.
55 R. *on* T.. Sutton.
56 R.F.C. & O Sutton.
57 ..... St. Armand.
58 ..... St. Armand.
59 ..... Farnham.
60 ..... Knowlton.
61 ..... Knowlton.
62 to 70 SUP'D.. St. Armand.
71 ..... Rawdon.
72 ..... Rawdon.
73 ..... Rawdon.
74 ..... Montreal Conf.

HUNT, JOHN.

1844 R. *on* T.. Woodstock and
45 ..... Goderich.
46 ..... Toronto West.
47 ..... Guelph.
48 R.F.C. & O Stamford.
49 50 ..... Drummondville and Niagara.
51 ..... Dunnville.
52 ..... Nelson.
53 ..... Nelson.
54 ..... Milton.
55 ..... Milton.
56 ..... Yonge Street.
57 ..... Yonge Street.
58 ..... Yonge Street.
59 ..... Whitby.
60 ..... Port Hope.
1861 ..... Port Hope.
62 F. SEC.. Picton.
63 F. SEC... Picton.
64 F. SEC... Picton.
65 ..... Woodstock.
66 ..... Woodstock.
67 ..... Woodstock.
68 CHMN... Owen Sound.
69 ..... Aurora.
70 ..... Aurora.
71 F. SEC... Aurora.
72 ..... Yonge St. North
73 ..... Yonge St. North
74 ..... Toronto Conf.

HUNTER, SAMUEL JAMES.

1861 C..... Nanticoke.
62 R. *on* T.. Oakville.
63 ..... Oakville.
64 ..... Yonge St. North
65 R.F.C. & O Yonge St. North
66 ..... Bowmanville
67 ..... Montreal East.
68 ..... Montreal East.
69 ..... Montreal East.
70 ..... Montreal Second
71 ..... Montreal Second
72 ..... Montreal Second
73 ..... Toronto Third.
74 ..... Toronto Conf.

HUNTER, WM. JOHN.

1856 C..... Aurora.
57 R. *on* T.. Bradford.
58 S. V. C... Cobourg,
59 ..... Dundas.
60 R.F.C. & O Waterdown.
61 ..... Waterdown.
62 ..... Waterdown.
63 ..... Clinton.
64 SUP'D... Toronto East.
65 ..... London.
66 ..... London.
67 ..... London.
68 ..... Toronto West.
69 ..... Toronto West.
70 71 72 ..... Hamilton Centenary.
73 ..... Ottawa Centre.
74 ..... Montreal Conf.

Delegate to the First General Conference, Toronto, 1874.

HUNTINGDON, SILAS.

1850 C..... Clarendon and Onslow.
51 R. *on* T.. Richmond.
52 ..... L'Orignal.
53 ..... St. Andrews.
54 R.F.C. & O Gatineau.
55 ..... Gatineau.
56 ..... Aylmer, C. E.
57 F. SEC... Aylmer, C. E.
58 F. SEC... Smith's Falls.
59 F. SEC... Smith's Falls.
60 F. SEC... Smith's Falls.
61 SUP'D... North Wakefield
62 ..... Renfrew.
1863 ..... Renfrew.
64 ..... Ormstown.
65 ..... Ormstown.
66 ..... Huntingdon.
67 ..... Huntingdon.
68 ..... North Augusta.
69 ..... Wellington.
70 ..... Wellington.
71 ..... Thurlow.
72 ..... Thurlow.
73 ..... Thurlow.
74 ..... Toronto Conf.

HUNTINGDON, SIMON.

1828 to 32 ..... Methodist Episcopal Conference.
33 ORD..... Augusta.
34 ..... Augusta.
35 ..... Murray.
36 ..... Murray.
37 ..... Newmarket.
38 ..... Toronto Circuit.
39 ..... Toronto Circuit.
40 ..... Whitby.
41 ..... Whitby.
42 ..... Kemptville.
43 ..... Kemptville.
44 ..... Rideau.
45 ..... Rideau.
46 ..... Cornwall.
47 ..... Cornwall.
48 ..... Prescott.
49 ..... Prescott.
50 ..... Farmersville.
51 ..... Farmersville.
52 ..... Glanford.
53 ..... Glanford.
54 ..... Grimsby.
55 ..... Grimsby.
56 ..... Walsingham

Died August 25th, 1856, aged 55 years.

HURLBURT, ASAHEL.

1828 to 32 ..... Methodist Episcopal Conference.
33 ORD..... Elizabethtown.
34 ..... Elizabethtown.
35 ..... Ottawa.
36 ..... Ottawa.
37 ..... Matilda.
38 ..... Matilda.
39 ..... Richmond.
40 ..... Richmond.
41 ..... Port Hope.
42 ..... Port Hope.
43 ..... Cobourg.
44 ..... Napanee.
45 ..... Napanee.
46 ..... Hallowell.
47 ..... Hallowell.
48 ..... Kemptville.
49 ..... Kemptville.
50 ..... Matilda.
51 ..... Matilda.
52 CHMN.. Aylmer, C. E.
53 CHMN... Aylmer, C. E.
54 CHMN.. Maitland.

1855 CHMN. . . Maitland.
56 CHMN. . . Maitland.
57, 58, 59, 60, 61 — CHMN. BRANT'RD DISTRICT. — Woodstock. Woodstock. Mount Pleasant. Mount Pleasant. Mount Pleasant.
62, 63, 64, 65, 66 — CHMN. GODERICH DISTRICT. — Mitchell. Mitchell. Seaforth. Seaforth. Seaforth.
67 to 73 — SUP'D . . Mitchell.
74 . . . . . London Conf.

Secretary of Conference, 1850; Co-Delegate of the Conference, 1865; Delegate to the First General Conference, Toronto, 1874.

HURLBURT, ERASTUS

1844 C. . . . . Gananoque Bath.
45 R. *on* T. . Elizabethtown
46 . . . . . Perth and Sherbrooke.
47 . . . . . Onslow. L'Orignal.
48 R.F.C.&O. Gatineau.
49 . . . . . Gatineau.
50 . . . . . St. Andrew's.
51 . . . . . Merrickville.
52 . . . . . Merrickville.
53 . . . . . Rawdon and Wesleyville.
54 . . . . . Rawdon.
55 . . . . . Winchester.
56 . . . . . Winchester.
57 . . . . . Winchester.
58 . . . . . Innisfil and Snake Island.
59 . . . . . Innisfil aud Snake Island.
60 F. SEC. . . St Vincent.
61 F. SEC. . . St. Vincent.
62 . . . . . St. Vincent.
63, 64, 65 — SUP'D . . Thornbury.
66 . . . . . St. Clair.
67 . . . . . St. Clair.
68 to 72 . . . . . Christian Islands
73 . . . . . Grand River.
74 . . . . . London Conf.

HURLBURT, JESSE, M.A.

1841 to 47 . . . . . Principal Victoria College.
48 SUP'Y. . . Toronto West.
49 . . . . . Located.

HURLBURT, SYLVESTER.

1836 R. *on* T. . Grape Island.
37 . . . . . Rice Lake.
38 . . . . . Rice Lake.
1839 . . . . . Lake Simcoe and Barrie.
40 R.F.C.&O Lake Simcoe.
41 . . . . . Lake Simcoe.
42 . . . . . Lake Simcoe.
43 . . . . . Chippewa.
44 . . . . . York.
45 . . . . . York.
46 . . . . . York.
47 . . . . . Grimsby.
48 TREA. V. C Cobourg.
49 . . . . . Colborne.
50 . . . . . Colborne.
51 . . . . . Maitland.
52 . . . . . Maitland.
53 . . . . . Maitland.
54 . . . . . Smith's Falls.
55 . . . . . Smith's Falls.
56 to 63 . . . . . Alnwick.
64 to 73 — SUP'D . Prescott.
74 . . . . . Montreal Conf.

HURLBURT, THOMAS.

1829 to 33 — C. . . . . Muncey.
34 C. . . . . Saugeen.
35 R.F.C.&O Saugeen.
36 . . . . . Saugeen.
37 . . . . . St. Clair and Walpole Island.
38 to 42 . . . . . Lake Superior.
43 . . . . . Lake Simcoe.
44 to 50 . . . . . Indian Mission Work, U.S.
51 . . . . . Alderville.
52 . . . . . Rice Lake.
53 . . . . . Rice Lake.
54, 55, 56 — CHMN. H. B. T. DIST. — Norway House.
57 CHMN. . . Garden River.
58 to 64 — CHMN . . St. Clair.
65 . . . . . Walpole Island.
66 . . . . . Mooretown.
67 . . . . . Mooretown.
68 . . . . . Caistorville.
69 . . . . . Caistorville.
70 . . . . . Point Abino.
71 . . . . . Manitoulin Isld.
72 . . . . . Manitoulin Isld.

Died April 14th, 1873, aged 65 years.

HUSTON, JOHN H.

1827 to 32 . . . . . Methodist Episcopal Conference.
33 ORD. . . . Located.

NOTE.—He was one of the five disaffected men who, in 1834, formed the First General Conference of the present Methodist Episcopal Church in Canada, and at which Mr. Reynolds was ordained Bishop by Messrs. Gatchell, Culp and Pickett. He died Oct. 9th. 1851.

HUTCHISON, JAMES.

1840 R. *on* T. . Yonge Street.
41 . . . . . Yonge Street.
42 . . . . . Albion.
43 R.F.C. &O Albion.
44 . . . . . Albion.
45 . . . . . Toronto Circuit.
46 . . . . . Toronto Circuit.
47 . . . . . Owen Sound.
48 . . . . . Owen Sound.
49 . . . . . Sydenham.
50 . . . . . Newash.
51 . . . . . Saugeen.
52 . . . . . Saugeen.
54 . . . . . Arran.
55 . . . . . Withdrew.

HUTCHINSON, JOHN.

1841, 42 . . . . . New Connexion Conference.
43, 44 . . . . . Located.
45 C. . . . . New Ireland.
46 R. *on* T. . New Ireland.
47, 48, 49 . . . . . Wesleyville and Rawdon.
50 . . . . . Adelaide.
51, 52, 53 . . . . . Located.
54 R.F.C. &O Chatham.
55 . . . . . Westminster.
56 . . . . . Westminster.
57 . . . . . Belmont.
58 . . . . . Belmont.
59 . . . . . Durham.
60 . . . . . Hanover.
61 . . . . . Hanover.
62 . . . . . Hanover.
63 . . . . . Bruce Mines.
64 . . . . . Bruce Mines.
65 . . . . . Bruce Mines.
66 . . . . . Caistorville.
67 . . . . . Caistorville.
68 SUP'D. . . Caistorville.
69 to 73 — SUP'D . . Hamilton.
74 . . . . . London Conf.

HUTCHINSON, RICHARD.

1835 R. *on* T. . Institution Eng.
36 . . . . . Institution Eng.
37 ORD . . . . Quebec.
38 . . . . . Montreal.
39 R. F. C. . Stanstead.
40 . . . . . St. Armand.
41 . . . . . St. Armand.
42 . . . . . St. Armand.
43 . . . . . Located.

HUXTABLE, GEO. GELLARD.

1855 R. *on* T.. English Wesleyan Conf.
56 to 68 ..... West Indies.
1869 to 72 ..... England.
73 R. CAN. C. North Wakefield.
74 ..... Montreal Conf.

HYNDMAN, JOHN.

1860 R. *on* T.. L'Orignal.
61 ..... Plantagenet.
62 ..... Berlin.
63 S. V. C.. Cobourg.
64 ..... Located—ill hth.

I.

INGALLS, EDMUND S.

1835 R. *on* T.. New Ireland.
36 ..... St. John's.
37 ..... Wesleyville.
38 ..... Wesleyville.
39 ..... Sherbrooke.
40 R.F.C.&O New Ireland.
41 ..... New Ireland.
42 ..... Shefford.
43 ..... Shefford.
44 45 ..... Compton and Hatley.
46 ..... Stanstead.
47 ..... Stanstead.
48 ..... Clarenceville.
49 ..... Clarenceville.
50 ..... Clarenceville.
51 ..... St. Armand.
52 ..... St. Armand.
53 SUP'Y... Dunham.
54 ..... Dunham.
55 ..... Gaspe.
56 ..... Granby.
57 ..... Dunham.
58 to 73 SUP'D.. Granby.
74 ..... Montreal Conf.

IRELAND, FRANCIS C.

1859 R. *on* T.. Percy.
60 61 S. V. C.. Cobourg.
62 ..... Elgin.
63 R.F.C.&O Marmora.
64 65 SUP'Y.. St. Andrew's.
66 to 70 SUP'Y.. Lachute.
71 to 73 SUP'Y.. Montreal.
74 ..... Montreal Conf.

IRVINE, ALEX.

1822 to 28 R. *on* T ..... Genesee Conference, U.S.
29 ..... Located.
30 C. .....
31 R. CAN. C. Bay Quinte.
32 ..... York.
33 ..... York.
34 ..... Stamford.
35 ..... Stamford.
36 ..... Located and removed to the Western States, where he died Aug. 30th, 1840.

IRVINE, HENRY.

1863 R. *on* T.. Farmersville.
64 ..... Lyn.
65 ..... Smith's Falls.
66 ..... Carleton Place.
67 R.F.C.&O Leave of absence.
68 ..... Yonge St. South.
69 ..... Battersea.
70 ..... Metis.
71 ..... Metis.
72 ..... Metis.
73 ..... Three Rivers.
74 ..... Montreal Conf.

IRWIN, WILLIAM.

1857 R. *on* T.. St. Vincent.
58 ..... Belmore.
59 ..... Oakville.
60 ..... Chatham.
61 R.F.C.&O Rond Eau.
62 ..... Rond Eau.
63 F. SEC.. Wallaceburg.
64 F. SEC.. Wallaceburg.
65 ..... Invermay.
66 F. SEC.. Invermay.
67 F. SEC.. Invermay.
68 F. SEC.. Hanover.
1869 ..... Hanover.
70 71 ..... Sharon and Mt. Albert.
72 F. SEC... Cookstown.
73 F. SEC... Cookstown.
74 ..... Toronto Conf.

Delegate to First General Conference, Toronto, 1874.

ISAAC, JOHN RUXTON.

1867 C. ..... Artemesia.
68 C. ..... Thornbury.
69 R. *on* T.. Hanover.
70 ..... Durham.
71 S. V. C.. Cobourg.
72 R.F.C.&O Sombra.
73 ..... Napier.
74 ..... London Conf.

IVISON, JAMES A.

1854 C. ..... Mud Lake.
55 R. *on* T.. Alnwick Circuit.
56 ..... Owen Sound.
57 ..... Paisley.
58 R.F.C.&O Paisley.
59 ..... Southampton and Paisley.
60 ..... Strathroy.
61 ..... Strathroy.
62 ..... Westminster.
63 ..... Westminster.
64 ..... Westminster.
65 ..... London North.
66 ..... London North.
67 ..... Fenella.
68 ..... Fenella.
69 ..... Alnwick.
70 ..... Alnwick.
71 ..... Alnwick.
72 ..... Madoc.
73 SUP'D... Madoc.
74 ..... London Conf.

J.

JACKSON, DANIEL.

1856 C. ..... Newcastle.
57 R. *on* T.. Norwood.
58 ..... Lindsay.
59 S. V. C.. Cobourg.
60 ..... Located—ill health.

JACKSON, HENRY.

1856 R. *on* T.. Sidney.
57 ..... Weston.
58 S. V. C.. Cobourg.
59 S. V. C.. Grafton.
60 ..... India, under direction of Methodist Episcopal Church, U.S. In 1874 he was at Cawnpore, in charge of the Boarding School and Native work.

JACKSON, JOHN.

1855 C. ..... ———
56 R. *on* T.. Stratford.
57 ..... Guelph.
58 ..... Consecon.
59 R.F.C. & O Consecon.
60 ..... Stirling.
61 ..... Stirling.
62 ..... Sidney.
63 ..... Sidney.
64 ..... No Station.
65 ..... Expelled.

JACKSON, SAMUEL.

1858 C. ..... Eaton.
59 R. *on* T.. Dunham.
60 ..... East Bolton.
61 ..... Westmeath.
62 R. F. C / S. V. C Cobourg.
63 ORD..... No Station.
64 ..... Sutton.
65 ..... Sutton.
66 SUP'D. .. Frelighsburg.
67 to 70 ..... Vermont Conference, U. S.
71 to 73 ..... Frelighsburg.
74 ..... Montreal Conf.

JACKSON, THOMAS W.

1867 C. ..... Listowel.
68 R. *on* T.. Drayton.
69 ..... Erin.
70 ..... St. George.
71 R.F.C.& O Otterville.
72 ..... Otterville.
73 ..... Otterville.
74 ..... London Conf.

JACKSON, WILLIAM.

1862 C. ..... Farnham.
63 R. *on* T.. East Bolton.
64 ..... East Bolton.
65 S. V. C.. Cobourg.
66 ..... Milford. Quebec.
67 ..... Quebec.
68 ..... Danville.
69 ..... Danville.
70 ..... Danville.
71 ..... Melbourne.
72 ..... Melbourne.
73 ..... Melbourne.
74 ..... Montreal Conf.

JACOBS, PETER.

1838 C. ..... Lake Superior.
39 C. ..... Lake Superior.
40, 41 ..... Fort Alexander, H.B.T.
42 R. *on* T.. Norway House, H.B.T.
43 ORD..... Visiting Eng.
44 to 49 ..... Lac La Pluie, H.B.T.
50 ..... Visiting Eng.
51 ..... Canada West.
52 ..... Tour in H. B. T. and C. W.
53 ..... Saugeen.
54 ..... Saugeen.
55 ..... Rama.
56 ..... Rama.
57 ..... No Station.
58 ..... Expelled.

JACQUES, GEORGE.

1854 R. *on* T.. Southampton.
55 ..... Derby.
56 ..... Arran.
57 ORD..... Hanover.
58 R. F. C.. Hanover.
59 ..... Hanover.
60, 61 ..... Holland and Sullivan.
62 ..... Paisley.
63 ..... Paisley.
64 ..... Artemesia.
65 ..... Artemesia.
66 ..... Artemesia.
67 ..... Bayfield.
68 ..... Bayfield.
69 SUP'D.... Bayfield.
70 SUP'D ... Artemesia.
71 SUP'D ... Artemesia.
72 ..... Saugeen.
73 ..... Saugeen.
74 ..... Toronto Conf.

JAMES, RICHARD G.

1868 C. ..... Tilsonburg.
69 R. *on* T.. Amabel.
70 ..... Welland.
71 ..... Smithville.
72 ..... No Station—ill health.
73 ..... Blenheim.
74 ..... Toronto Conf.

JAMIESON, WM. S., B.A.

1872 C. ..... North Gower.
73 R. *on* T.. L'Orignal.
74 ..... Montreal Conf.

JEFFERS, THOMAS.

1841 R. *on* T.. Peterboro'.
42 ..... Brantford.
43 ..... London.
44 ..... Simcoe.
45 R.F.C. & O Malahide.
46 ..... Malahide.
47 ..... Dumfries.
48 ..... Dumfries.
49 ..... Nelson.
50 ..... Nelson.
51 ..... Cainsville.
52 ..... Cainsville.
53 ..... Crowland.
54 ..... Welland.
55 ..... Markham.
56 ..... Markham.
57 ..... Waterdown.
58 ..... Dunnville.
59 ..... Dunnville.
60 ..... Dunnville.
61 ..... Walsingham.
62 ..... Walsingham.
63 ..... Weston.
64 ..... Weston.
65 ..... Weston.
66 ..... Georgetown.
67 ..... Georgetown.
68 ..... Georgetown.
69, 70, 71 SUP'D .. Toronto.

Died September 15th, 1871, aged 62 years.

JEFFERS, WELLINGTON, D.D.

1836 C. 5 mo.. Isle of Tanti.
37 R. *on* T.. Hamilton.
38 ..... Lake Simcoe, Barrie and Coldwater.
39 ..... Osgoode and Bytown.
40 ..... Mississippi. Brockville.
41 R.F.C. & O Belleville.

1842 ..... Sidney.
43 ..... Sidney.
44 ..... Waterloo.
45 ..... Waterloo.
46 ..... Dundas.
47 ..... Grimsby.
48 ..... Brantford.
49 ..... Brantford.
50 ..... Yonge Street.
51 ..... Yonge Street.
52 ..... Yonge Street.
53 ..... Toronto East.
54, 55, 56 CHMN. DIST. Montreal Centre. Montreal Centre. Montreal Centre.
57, 58, 59 CHMN. DIST. Rice Lake. Rice Lake. Rice Lake.
60 to 68 ..... Editor *Christian Guardian.*
69 CHMN. .. Oshawa.
70 CHMN. .. Oshawa.
71 ..... London, Nor.St.
72 SUP'D ... London, Nor.St.
73 CHMN ... London East.
74 ..... Toronto Conf.

Secretary of Conference 1853; Co-delegate of the Conference 1866. The honorary degree of D.D., was conferred upon him by Victoria University, 1863.

Delegate to First General Confence, Toronto, 1874.

JEFFERY, THOS. WESLEY.

1857 C. ..... Paris.
58 R. *on* T.. Paris.
59 ..... Melbourne.
60 ..... Kingston.
61 R.F.C.&O Kingston.
62 ..... Napanee.
63 ..... Napanee.
64 ..... Toronto West.
65 F. SEC .. Melbourne.
66 ..... Melbourne.
67 ..... Melbourne.
68 ..... Wellington Sq.
69 ..... Wellington Sq.
70 F. SEC... Milton.
71 F. SEC... Milton.
72 F. SEC... Milton.
73 F. SEC... Toronto Second.
74 ..... Toronto Conf.

JENKINS, JOHN.

1835 R. *on* T.. Institution Eng.
36 ..... Institution Eng.
37 ORD..... Goobee, India.
38 to 41 ..... India.
42 to 46 ..... English Conf.
47 to 51 ..... Montreal.
52 ..... Montreal Centre.
53 ..... Montreal Centre.
54 ..... Withdrew.

JENNINGS, DAVID.

1844 C. ..... Yonge Street.
45 R. *on* T.. Whitby.
46 R.F.C.&O Owen Sound.
47 ..... Gananoque.
48 ..... Clarendon.
49 ..... Clarendon.
50 ..... Farmersville.
51 ..... Sherbrooke.
52 ..... Sherbrooke.
53 ..... Merrickville.
54 ..... Merrickville.
55 ..... Chambly.
56 ..... Farnham.
57 ..... Bruce Mines.
58 ..... Bruce Mines.
59 ..... Bruce Mines.
60 ..... No Station—ill health.
61 ..... Holland Land'g.
62 SUP'D. .. Weston.
63 ..... Gaspe.
64 ..... Gaspe.
65 to 73 SUP'D .. Weston.
74 ..... Toronto Conf.

JENNINGS, JOHN.

1871 C. ..... ————
72 R. *on* T.. Smithville.
73 ..... Located.

JEWELL, JOHN ARTHUR, B.A.

1869 C. ..... Stayner.
70 R. *on* T.. Smithville.
71 ..... Oakwood.
72 ..... Millbrook.
73 R.F.C.&O Blairton.
74 ..... Toronto Conf.

A graduate of University College, Toronto—B.A., 1869.

JOHNSON, FRANCIS.

1872 C. ..... Lakefield.
73 R. *on* T.. Omemee.
74 ..... Toronto Conf.

JOHNSON, JOHN.

1833 R. *on* T.. ————
34 ..... ————
35 ..... St. Johns.
36 ..... Stanstead.
37 ..... Located.

JOHNSON, JOSHUA H., M.A.

1849 to 59 ..... Methodist Episcopal Conference.
60 R. F. C.. Brockville, Principal of Victoria School.
61 ..... Montreal West.
62 ..... Montreal West.
63 ..... Montreal West.
1864 ..... Aylmer E.
65 ..... Aylmer E.
66 ..... Peterborough.
67 ..... Peterborough.
68 ..... Peterborough.
69 ..... Quebec.
70 ..... Quebec.
71 ..... Odessa.
72 ..... Odessa.
73 ..... Agent Vic. Col.
74 ..... Toronto Conf.

JOHNSON, MOSES MAITLAND.

1862 R. *on* T.. Hungerford.
63 ..... Bath.
64 ..... Bath.
65 S. V. C.. Cobourg.
66, 67 R.F.C.&O ..... Georgeville and Magog.
68 ..... Compton.
69 ..... Compton.
70, 71 SUP'D.. Dundas.

Died Aug. 27th, 1871, aged 35 years.

JOHNSON, THOMAS.

1868, 69 ..... Methodist Episcopal Church, U.S.
70 R. *on* T.. L'Orignal.
71 ..... Withdrew.

Killed by being thrown from his buggy, Aug. 17th, 1873.

JOHNSTON, DAVID ARTHUR.

1854 C. ..... Sidney.
55 R. *on* T.. Sidney.
56 ..... Waterloo—K.
57 ..... Storrington.
58 R.F.C.&O Cartwright.
59 ..... Cartwright.
60 ..... Cartwright.
61, 62 ..... Lakefield and Mud Lake.
63 ..... Percy.
64 ..... Percy.
65 ..... Percy.
66 ..... Baltimore and Grafton.
67 ..... Osprey.
68 ..... Osprey.
69 ..... Florence.
70 ..... Florence.
71 ..... Ainleyville.
72 ..... Cartwright.
73 SUP'D. .. Belleville.
74 ..... Toronto Conf.

JOHNSTON, EDWARD.

1809 to 16 ..... English Wesleyan Conference.
17 ..... Fort Wellington C. W.
18 ..... Kington.
19 ..... Ret. to England.

Died in 1858.

JOHNSTON, HUGH, M.A., B.D.

1859 R. *on* T.. Florence.
60 ..... Gosfield and Amherstburg.
61 to 64 U. V. C. Cobourg.
65 R.F.C.&O. Toronto East.
66 ..... Montreal East.
67 ..... Sandwich and Windsor.
68 ..... Windsor.
69 ..... Windsor.
70 ..... Toronto West.
71 ..... Toronto Fifth.
72 ..... Toronto Fifth.
73 ..... Hamilton—Centenary.
74 ..... London Conf.

A graduate of Victoria University—B.A., 1865, Silver Medallist; M.A., 1869; B.D., 1874.

JOHNSTON, WILLIAM.

1868 to 69 ..... Primitive Methodist Church.
70 R. *on* T.. Drayton.
71 ..... Elora.
72 R.F.C.&O Erin.
73 ..... Erin.
74 ..... Toronto Conf.

JOLLEY, WM. CLOWES.

1865 to 70 ..... Primitive Methodist Church.
71 R. F. C.. Port Rowan.
72 ..... Port Rowan.
73 ..... Allenford.
74 ..... Toronto Conf.

JOLLIFFE, WILLIAM J.

1868 C. ..... Bowmanville.
69 R. *on* T.. Prince Albert.
70 ..... Newcastle.
71 ..... Newcastle.
72 ..... Streetsville.
73 R.F.C.&O Yonge St. South.
74 ..... Montreal Conf.

JONES, BENJAMIN.

1844 R. *on* T.. Newmarket and Snake Island.
45 ..... Albion.
46 ..... Bradford.
47 48 49 ..... Located.
50 C. ..... Owen Sound.
51 C. ..... Picton.
52 R.F.C.&O Newburg.
53 ..... Newburg.
54 ..... Humber. Yonge Street.
1855 ..... Yonge Street.
56 ..... Brampton.
57 ..... Brampton.
58 ..... Located.

JONES, CORNELIUS A.

1862 R. *on* T.. Wesleyville.
63 ..... Wesleyville.
64 ..... St. Andrews.
65 ..... Prince Albert.
66 R.F.C.&O Millbrook.
67 ..... Burleigh Road.
68 ..... Hall's Bridge.
69 ..... New Ireland.
70 ..... New Ireland.
71 ..... New Ireland.
72 ..... Cookshire.
73 ..... Cookshire.
74 ..... Montreal Conf.

JONES, EDMUND SHEPHERD.

1866 C. ..... Kincardine.
67 R. *on* T.. Howick.
68 ..... Wyoming.
69 ..... Arkona.
70 ..... Romney.
71 R.F.C.&O Woodslee.
72 ..... Woodslee.
73 ..... Amherstburg.
74 ..... London Conf.

JONES, GEORGE.

1857 C. ..... Wawanosh.
58 R. *on* T.. Morris.
59 ..... Kincardine.
60 ..... Bayfield.
61 ..... Teeswater.

Died May 24th, 1862, aged 28 years.

JONES, HENRY.

1851 C. ..... Sidney.
52 R. *on* T.. Sidney.
53 ..... Humber.
54 ..... Markham.
55 ..... Located—ill health.

JONES, JOSEPH.

1855 C. ..... Montreal East.
56 R. *on* T.. Montreal East.
57 ..... Clinton.
58 ..... Rem. to U. S.

JONES, PETER.

1813 to 32 ..... Methodist Episcopal Conference.
33 SUP'D. ..
34 ..... Located.

JONES, PETER.

(KA-KE-WA-QUON-A-BY.)

1825 to 32 ..... Methodist Episcopal Conference.
33 34 ORD... Credit, Translating.
35 ..... Credit.
36 ..... Credit.
37 38 ..... Visiting England.
39 ..... Credit, Translating.
40 ..... Muncey.
41 ..... Muncey.
42 ..... Muncey.
43 SUP'Y. .. Muncey.
44 45 ..... Visiting England.
46 ..... Muncey.
47 48 ..... Muncey Industrial School.
49 ..... Under Sup't. of Missions.
50 51 SUP'Y ... Brantford.
52 to 56 ..... Grand River.

Died June 28th, 1856, aged 54 years.

JONES, PETER W.

1867 C ..... Belmont.
68 R. *on* T.. St. George.
69 ..... Norwich.
70 ..... Albion.
71 R.F.C.&O Garafraxa.
72 ..... Garafraxa.
73 ..... Rockwood.
74 ..... London Conf.

JONES, RICHARD.

1820 to 32 ..... Methodist Episcopal Conference.
33 ORD .... Cobourg.
34 ..... Hallowell.
35 ..... Hallowell.
36 ..... Stamford.
37 ..... Hamilton.
38 ..... Bytown.
39 ..... Bytown.
40 ..... Bytown.
41 ..... Hallowell.
42 ..... Bay Quinte.
43 ..... Bay Quinte.
44 ..... PRES. OF CONF.
45 ..... Cobourg.
46 ..... Cobourg.
47 ..... Cobourg.
48 ..... Consecon.
49 ..... Consecon.
50 ..... Belleville.
51 ..... Belleville.
52 ..... Yonge Street.
53 ..... Yonge Street.
54 ..... Yonge Street.

1855 ..... Yonge Street.
56 ..... Yonge Street.
57 ..... Weston.
58 ..... Weston.
59 ..... Dundas.
60 ..... Dundas.
61 ..... Dundas.
62 ..... London.
1863 ..... London.
64 ..... London.
65 ..... Cobourg.
66 ..... Cobourg.
67 ..... Cobourg.
68 to 73 SUP'D. . Cobourg.
1874 ..... Toronto Conf.

President of Conference, 1844 and 1865; Co-Delegate of Conference, 1860; Delegate to First General Conference, Toronto, 1874.

Chairman of District, 1836 to 1867.

K.

KANE, DAVID.

1873 R. *on* T. . Glanford.
74 ..... Dropped.

KAPPELE, STEPHEN.

1862 R. *on* T. . Preston—Germ.
63 ORD .... Preston—Germ.
64 ..... Hamilton—Ger.
65 ..... Hamilton—Ger.
66 ..... Vennacher.
67 ..... Vennacher.
68 ..... Vennacher.
69 to 72 ..... Hamilton and Paris.
73 ..... Preston and Paris
74 ..... London Conf.

KEAGEY, JOHN, G., B.A.

1862 R. *on* T. . Perth.
63 U. V. C. . Cobourg.
64 ..... Grimsby.
65 ..... Grimsby.
66 R.F.C.&O Bradford.
67 to 73 SUP'Y. . Dundas.
74 ..... London Conf.

A graduate of Victoria University—B.A., 1864.

KEAM, FRANK COUCH.

1873 R. *on* T. . Alderville.
74 ..... Toronto Conf.

KEEFER, BENJAMIN B.

1868 C. ..... Thorold.
69 R. *on* T. . Grimsby.
70 ..... Brantford.
71 ..... London, Nrth. St
72 R.F.C.&O London, Nrth. St
73 ..... Brantford, Brant Av.
74 ..... London Conf.

KELLAM, HENRY.

1862 R. *on* T. . Albion.
63 ..... Stratford.
64 ..... Kincardine.
1865 S.V.C. .. Cobourg.
66 S.V.C. .. Cobourg. Milton.
67 R.F.C.&O Clinton.
68 ..... Clinton.
69 ..... Clinton.
70 ..... Lucknow.
71 ..... Lucknow.
72 ..... Lucknow.
73 ..... Wingham.
74 ..... London Conf.

KELLY, THOMAS.

1860 R. *on* T. . Ainleyville.
61 ..... Clinton.
62 ..... Bayfield.
63 ..... Paris.
64 S. V. C. .. Cobourg.
65 S. V. C. Cobourg. Yonge St. South.
66 R.F.C.&O Brampton.
67 ..... Port Rowan.
68 ..... Napanee.
69 ..... New Glasgow.
70 ..... St. Armand.
71 ..... St. Armand.
72 ..... St. Armand.
73 ..... Rem. to U. S., and united with the Methodist Episcopal Church.

KENNEDY, DAVID, M.A.

1860 R. *on* T. . Berlin and Blenheim.
61 U. V. C. . Cobourg.
62 U. V. C. . Cobourg.
63 ..... Consecon.
64 R.F.C.&O Consecon.
65 ..... Napanee.
66 ..... Selby.
67 ..... Pittsburg.
68 ..... Pittsburg.
69 ..... Erin.
70 ..... Erin.
71 ..... Seaforth.
72 SUP'D. . Seaforth.
73 ..... Hudson.
74 ..... Montreal Conf.

A graduate of Victoria University—B.A., 1863; M.A., 1868.

KENNEDY, GEORGE.

1842 R. *on* T. . Peterboro'.
43 ..... Simcoe.
44 ..... Woodstock.
45 ..... London Circuit.
46 R.F.C.&O Goderich.
47 ..... Godercih.
48 ..... Adelaide.
49 ..... Walsingham.
50 ..... Walsingham.
51 ..... Malahide.
52 ..... Malahide.
53 ..... Aylmer W.
54 ..... Galt.
55 ..... Galt.
56 ..... Ingersoll.
57 ..... Ingersoll.
58 ..... Ingersoll.
59 SUP'Y. . Ingersoll.
60 ..... Nissouri.
61 ..... Nissouri.
62 ..... Nissouri.
63 ..... Mount Brydges.
64 ..... Mount Brydges.
65 ..... Mount Brydges.
66 ..... Lucan.
67 ..... Waterdown.
68 ..... Dunnville.
69 ..... Dunnville.
70 ..... L'Orignal.
71 to 73 SUP'D . . Ingersoll.
74 ..... London Conf.

KENNEDY, JAMES.

1857 C. ..... Walsingham.
58 R. *on* T. . Walsingham.
59 S. V. C. . Cobourg.
60 S. V. C. . Grafton.
61 R.F.C.&O St. George.
62 ..... Arkona.
63 ..... Arkona.
64 ..... Arkona.
65 ..... Belmont.
66 ..... Belmont.
67 ..... Belmont.
68 ..... Mount Brydges.
69 ..... Mount Brydges.
70 ..... Mount Brydges.
71 ..... Dorchester.
72 ..... Dorchester.
73 ..... Dorchester.
74 ..... London Conf.

KENNEY, GEORGE H.

1860	R. *on* T	Blenheim. Gull River.
61	.....	Gull River.
62	.....	Plantagenet.
63	.....	North Wakefield
64	R.F.C. & O	Grenville.
65	.....	Grenville.
66	.....	Riceville.
67	.....	Bearbrook.
68	.....	Bearbrook.
69	.....	Bearbrook.
70	.....	Wingham.
71	.....	Wingham.
72	.....	Wingham
73	SUP'D. ..	Wingham.
74	.....	Toronto Conf.

KEOUGH, JABEZ BUNTING.

1854	C.	Orillia.
55	R. *on* T..	Brighton.
56	S. V. C..	Cobourg.
57	S. V. C..	Cobourg.
58	R.F.C.& O	Alnwick Circuit.
59	.....	Point Alexander.
60	.....	Long Isl'd Locks
61	.....	Lochaber.
62	.....	Lochaber.
63	.....	Lochaber.
64	.....	Russell.
65	.....	Bearbrook.
66	.....	Bearbrook.
67	.....	Grenville.
68	.....	Grenville.
69	.....	Grenville.
70	.....	North Gower.
71	.....	North Gower.
72	.....	North Gower.
73	.....	Bell's Corners.
74	.....	Montreal Conf.

KEOUGH, THOMAS STOTT.

1856	R. *on* T..	Kingston.
57	....	Belleville.
58	.....	Grimsby.
59	.....	Grimsby.
60	R.F.C.& O	Welland.
61	F. SEC...	Welland.
62	F. SEC...	Glanford.
63	F. SEC...	Glanford.
64	.....	Glanford.
65	.....	St. George.
66	.....	St. George.
67	.....	East Zorra.
68	.....	East Zorra.
69 to 72	.....	Agent Victoria College.
73	.....	Baltimore. Yonge St. Centre
74	.....	Toronto Conf.

KEPPEL, JOHN HADDEN.

1863	C.	Berlin.
64	R. *on* T..	Blenheim.
65	.....	Blenheim.
66	.....	Barrie.
1867	R.F.C.& O	Vespra.
68	.....	Cookstown.
69	.....	Bruce Mines.
70	.....	Bruce Mines.
71	....	Bruce Mines.
72	.....	Silver Islet.
73	.....	Princeton.
74	.....	London Conf.

KER, PETER.

1833	R. *on* T..	Westminster.
34	.....	Gosfield.
35	.....	Canboro'.
36	.....	Simcoe.
37	R.F.C. & O	Brantford.
38	.....	Ancaster.
39	.....	Hamilton.
40	....	Oxford.
41	.....	Simcoe.
42	.....	Simcoe.
43	.....	Dumfries.
44	.....	Dumfries.
45	.....	Nelson.
46	.....	Nelson.
47	.....	Toronto Circuit.
48	.....	Brampton.
49	.....	Brampton.
50	.....	Markham.
51	.....	Markham.
52	.....	Markham.
53	.....	Oshawa.
54	SUP'D...	Oshawa.
55	SUP'D...	Suspension Bdge.
56	.....	Dunnville.
57	.....	Dunnville.
58	.....	Paris.
59	F. SEC...	Paris and Galt.
60 to 66	SUP'D..	Drummondville.
67	.....	Agt. Tract Soc. by permission of the Conf.
68 69 70	SUP'D ..	Drummondville.
71	.....	Hillsdale.
72	.....	Hillsdale.
73	.....	Chelsea.
74	.....	Montreal Conf.

KERR, JOHN L.

1852	C.	Erin.
53	C.	Wellesley.
54	R.*on*T.&O	Mono.
55	.....	Proton.
56	.....	Proton.
57	R. F. C...	Owen Sound.
58	.....	St. Vincent.
59	.....	St. Vincent.
60	.....	Orillia.
61	.....	Orillia.
62	.....	Orillia.
63	.....	Cayuga.
64	.....	Cayuga.
65	.....	Cayuga.
66	.....	Napier.
67	.....	Romney.
68	.....	Dawn Mills.
69	.....	Dawn Mills.
70	.....	Dawn Mills.
1871	.....	Ridgetown.
72	.....	Ridgetown
73	.....	Ridgetown.
74	.....	London Conf.

KERR, RICHARD.

1864	C.	———
65	R. *on* T.	Brighton. Newcastle.
66	.....	Merrickville.
67	.....	Bury.
68	R.F.C.& O	Port Neuf.
69	.....	Winchester.
70	.....	Otterville.
71	.....	Wallaceburg
72	.....	Located.

KETTLEWELL, WILLIAM.

1872	R. *on* T..	Exeter.
73	.....	Exeter.
74	.....	London Conf.

KIDD, JAMES P.

1864	R. *on* T..	Artemesia.
65	.....	Keppel.
66	.....	Thornbury.
67	.....	Expelled.

KIERNON, JOHN.

1857	R. F. C..	Methodist Epis. Church, U.S.
58	.....	Huntington.
59	.....	Huntington.
60	.....	Winchester.
61	.....	Winchester.
62	.....	Winchester.
63	.....	Portage du Fort.
64	.....	Portage du Fort.
65	.....	Portage du Fort.
66	.....	Rem. to U. S.

KILGOUR, JOSEPH.

1856	R. *on* T..	L'Orignal.
57	.....	Richmond.
58	.....	Kemptville.
59	S. V. C..	Cobourg.
60	S. V. C..	Plainville.
61	R.F.C.& O	Ormstown.
62	.....	Ormstown.
63	.....	Ormstown.
64	.....	Cavignal.
65	.....	Cavignal.
66	.....	Lachute and Grenville.
67	.....	Lachute.
68	.....	Lachute.
69	.....	Aylmer, Que.
70	.....	Tweed.
71	.....	Tweed.
72	.....	Tweed.
73	.....	Shannonville.
74	.....	Toronto Conf.

KINES, JAMES.

1863 R. *on* T.. Milford.
64 ..... Milford,
65 ..... Hungerford.
66 ..... Sidney.
67 S. V. C .. Cobourg.
68 R.F.C.&O Hamilton East.
69 ..... Keene.
70 ..... Keene.
71 ..... Keene.
72 ..... Agent Vic. Col.
73 ..... Odessa.
74 ..... Montreal Conf.

KNIGHT, ADOLPHUS G., B.A.

1869 R. *on* T / S. V. C. Cobourg.
70 ..... Shannonville.
71 ..... Trenton.
72 ..... Ameliasburg.
73 F.R.C.&O Kingston 2nd.
74 ..... Montreal Conf.

A graduate of Victoria University—B.A., 1873.

KNOWLAN, JAMES.

1806 to 20 ..... Eastern British America.
1821 ..... Montreal.
22 ..... Montreal.
23 ..... Montreal.
24 ..... Melbourne.
25 ..... Kingston.
26 ..... Kingston.
27 ..... Stanstead.
28 ..... Stanstead.
29 ..... St. Armand.
30 ..... St. Armand.
31 ..... Odelltown.
32 ..... E. B. America.

KNOWLES, HENRY WM.

1870 C. ..... Port Neuf.
71 R. *on* T.. Coaticoke.
72 ..... Cassville.
73 STU. .... Mont. Theo. Col.
74 ..... Montreal Conf.

KNOX, WILLIAM.

1870 C. ..... Collfield.
71 R. *on* T.. Franklin Centre.
72 ..... North Gore.
73 ..... Mont. Theo. Col.
74 ..... Montreal Conf.

KOYL, EPHRAIM LILLIE.

1853 R. F. C... Belmont.
54 ..... Amerstburg.
55 ..... Amherstburg.
56 ..... Devonshire.
57 ..... Devonshire.
58 ..... Wawanosh.
59 ..... Wawanosh.
60 ..... Wawanosh.
61 ..... Percy.
62 ..... Percy.
63 / 64 ..... Lakefield, Warsaw and Mud Lake.
65 ..... Oakwood.
66 ..... Oakwood.
67 ..... Niagara.
68 ..... Niagara.
69 ..... Pittsburg.
70 ..... Centreville.
71 ..... Centreville.
72 ..... Centreville.
73 ..... Stouffville.
74 ..... Toronto Conf.

KRUPP, HENRY.

1856 to 72 ..... With the United Brethren.
73 R. F. C.. Preston and Paris Ger. Mis.
74 ..... Montreal Conf.

L.

LA-CLAIRE, ALEXANDER.

1863 / 64 / 65 R. F. C. ..... South Roxton, French Mission.
66 ..... Rem. to U. S.

LA DOW, SAMUEL P.

1842 R. *on* T.. Hallowell.
43 R.F.C.&O Napanee.
44 ..... Napanee.
45 ..... Peterboro'.
46 ..... Rem. to U. S.

LAIRD, JAMES.

1862 R. *on* T.. Holland Land'g.
63 ..... Mount Forest and Arthur.
64 ..... Durham.
65 S. V. C... Cobourg.
66 ..... Chatham.
67 R.F.C.&O Napier.
68 ..... Napier.
69 ..... Woodslee.
70 ..... Woodslee.
71 ..... Amherstburg.
72 ..... Amherstburg.
73 ..... Teeswater.
74 ..... London Conf.

LAIRD, JOHN G.

1848 R. *on* T.. Chatham.
49 ..... Goderich.
50 ..... London Circuit.
51 ..... London Circuit.
52 R.F.C.&O London.
53 ..... Sarnia.
54 ..... Sarnia.
55 ..... Sarnia.
56 ..... Thorold.
57 ..... Thorold.
58 ..... Thorold.
59 ..... Hamilton.
60 ..... London Circuit.
61 ..... London Circuit.
62 ..... Mount Pleasant.
63 ..... Mount Pleasant.
64 ..... Paris.
65 ..... Paris.
66 ..... Paris.
67 ..... Drummondville.
68 ..... Drummondville.
69 F. SEC... Drummondville.
70 ..... Fergus.
71 ..... Fergus.
72 ..... Fergus.
73 CHMN. .. Owen Sound.
74 ..... Toronto Conf.

Delegate to First General Conference, Toronto, 1874.

LAIRD, WILLIAM HENRY.

1855 R. *on* T.. Lindsay.
56 S. V. C... Cobourg.
57 S. V. C... Cobourg.
58 ..... Toronto East.
59 R.F.C.&O Glanford.
60 ..... Cainsville.
61 ..... Cainsville.
62 ..... Cainsville.
63 ..... Waterdown.
64 ..... Waterdown.
65 ..... Waterdown.
66 ..... Port Dover.
67 ..... Port Dover.
68 ..... Port Dover.
69 ..... Dundas.
70 ..... Dundas.
71 ..... Woodstock.
72 ..... Woodstock.
73 ..... Woodstock.
74 ..... Toronto Conf.

LAKE, CHARLES VANDUSEN.

1860 to 70 ..... Methodist Episcopal Conference.
71 R. F. C .. Aylwin.
72 ..... Aylwin.
73 ..... Aylwin.
74 ..... Toronto Conf.

LAKE, JOHN N.

1855	C.	Picton.
56	R. *on* T.	Picton.
57		Aylmer, W.
58		Ingersoll.
59	R.F.C.& O	Nanticoke.
60		Nanticoke.
61		Nanticoke.
62		Markham.
63		Markham.
64		Markham.
65		Pickering.
66	SUP'D.	Markham.
67	SUP'D	London.
68		
69		Niagara.
70	SUP'D	Toronto.
71		
72	SUP'Y	Toronto.
73		
74		Toronto Conf.

LAMBLY, OSBORN R., M.A.

1862	R. *on* T.	Cobourg, U.V.C.
63	U. V. C.	Cobourg.
64		Ill health—No Station.
65		Sherbrooke.
66		Melbourne.
67		Carlton Place.
68	R.F.C.&O	Georgeville.
69		Georgeville.
70		Georgeville.
71		Kemptville.
72		Kemptville.
73		Brighton.
74		Toronto Conf.

A graduate of Victoria University—B.A. 1864, Valedictorian; M.A., 1868.

LANCELEY, JOHN E.

1870	C.	Washington.
71	R. *on* T.	Aurora.
72		Chatham.
73		Dundas.
74		London Conf.

LANG, MATTHEW.

1823	R.*on*T.&O	Shefford.
24		Shefford.
25		St. Armand.
26		St. Armand.
27	R. F. C.	Stanstead.
28		Odelltown.
29		Odelltown.
30		Odelltown.
31		Quebec.
32		Quebec.
33		St. Armand.
34		St. Armand.
35		Book Steward, Toronto.
36		
37		Belleville.
38		Kingston.
39		Kingston.
40	CHMN.	Bay Quinte Dis.
41		Quebec.
1842		Quebec.
43		Montreal.
44		Montreal.
45		Dunham.
46		Dunham.
47		Odelltown.
48		Odelltown.
49	CHMN.	St. John's and Chambly.

Died Feb. 21st, 1850, aged 52 years.

LANGFORD, ALEX.

1857	R. *on* T.	Warwick.
58		Warwick.
59		Hamilton.
60	S. V. C.	Cobourg.
61	R.F.C.&O	Cayuga.
62		Cayuga.
63		Innisfil.
64		Innisfil.
65		Innisfil.
66		Sarnia.
67	F. SEC.	Sarnia.
68	F. SEC.	Chatham.
69	CHMN.	Chatham.
70	CHMN.	Chatham.
71	F. SEC.	London—Dundas St.
72	F. SEC.	
73	F. SEC.	
74		London Conf.

Delegate to First General Conference, Toronto, 1874.

LANGFORD, CHARLES.

1871	C.	Artemesia.
72	R. *on* T.	Durham.
73		Hillsdale and Penetanguishene
74		Toronto Conf.

LANTON, HENRY.

1837	R. *on* T.	Institution, Eng.
38	ORD.	Quebec.
39		Quebec.
40		Stanstead.
41	R. F. C.	Kingston. Peterboro'.
42		Peterboro'.
43		Hamilton.
44		Hamilton.
45		Belleville.
46		Belleville.
47		Three Rivers.
48		Three Rivers.
49		Sherbrooke.
50		Sherbrooke.
51 to 54		Clarenceville.
55		Prescott.
56		Prescott.
57	CHMN.	Perth.
58	CHMN.	Perth.
59		Peterboro'.
60	CHMN.	Peterboro'.
61		Bath.
62		Bath.
1863	SUP'D.	Visit'g England.
64		Vienna.
65 to 73	SUP'D	Hamilton.
74		London Conf.

LARGE, RICHARD.

1863	R. *on* T.	Keppel.
64		Holland Land'g.
65		Dropped.

NOTE.—He subsequently united with the Ontario Conference of the Methodist Episcopal Church in Canada, and is now (1879), stationed at Kincardine.

LATIMER, JAMES FRANCIS.

1855	R. *on* T.	Osgoode.
56		Richmond.
57		Westmeath.
58	S. V. C.	Cobourg.
59	R.F.C.&O	Kincardine.
60		Kincardine.
61		Artemesia.
62		Artemesia.
63		Artemesia.
64		Craighurst and Penetanguishene
65		Port Stanley.
66		Port Stanley.
67 to 71	SUP'D	Port Stanley.
72	SUP'D	London.
73		
74		London Conf.

LAVELL, CHARLES, M.A.

1842	C.	Yonge Street.
43	R. *on* T.	St. Catharines.
44		London.
45		Brantford.
46	R.F.C.&O	London.
47		Port Hope.
48		St. Catharines.
49		Montreal.
50		Montreal.
51		Kingston.
52		Kingston.
53		Toronto West.
54		Toronto West.
55		Toronto West.
56		Hamilton.
57		Hamilton.
58		Hamilton.
59		Belleville.
60		Belleville.
61		Toronto East.
62		Toronto East.
63		Montreal Centre.
64		Montreal Centre.
65		Cobourg.
66		Cobourg. Galt.
67	CHMN.	Galt.
68	CHMN.	Galt.

1869	CHAIRMAN GODERICH DISTRICT.	Stratford.
70		Stratford.
71		Stratford.
72		Seaforth.
73		Seaforth.
74	.....	London Conf.

Delegate to First General Conference, Toronto, 1874.

Secretary of Conference, 1868 and 1869.

LAW, JOHN.

1833	R. *on* T..	Cavan.
34	.....	Dumfries.
35	.....	London.
36	.....	Brantford.
37	R.F.C. & O	Grimsby.
38	.....	Nelson.
39	.....	Yonge Street.
40	.....	Yonge Street.
41	.....	Stamford.
42	.....	Toronto Circuit.
43	.....	Toronto Circuit.
44	.....	Toronto Circuit.
45	.....	Dumfries.
46	.....	Dumfries.
47	.....	St. Catharines.
48	.....	St. Catharines.
49	.....	Humber.
50	.....	Humber.
51	.....	Oshawa.
52	.....	Oshawa.
53	.....	Markham.
54	.....	Markham.
55	.....	Georgetown.
56	.....	Milton.
57	.....	Sidney.
58	.....	Sidney.
59	.....	Prince Albert.
60	.....	Prince Albert.
61	.....	Prince Albert.
62 to 68	SUP'D..	Whitby.

Died Sept. 7th, 1868, aged 63 years.

LAWSON, THOMAS.

1855	R. P. M..	Arthur.
56	.....	Wawanosh.
57	.....	Albion.
58	.....	Albion.
59	.....	Albion.
60	.....	Kleinburg.
61	.....	Kleinburg.
62	.....	Baltimore and Grafton.
63	.....	Grafton.
64 to 67	.....	New Credit.
68	.....	Madoc.
69	.....	Grand River.
70	.....	Grand River.

Drowned while crossing the Grand River, Oct. 22nd, 1870, aged 46 years.

LEACH, JOHN J.

1870	C.	Wilton.
71	R. *on* T..	Wilton.
72	.....	Pittsburg.
73	.....	Bath.
74	.....	Montreal Conf.

LEAROYD, JOHN.

1856	C.	Toronto West.
57	R. *on* T..	Toronto West.
58	.....	Brampton.
59	.....	Brampton.
60	R.F.C. & O	Albion.
61	.....	Albion.
62	.....	Albion.
63	.....	St. Mary's.
64	.....	St. Mary's.
65	.....	St. Mary's.
66	.....	Strathroy.
67	.....	Strathroy.
68	.....	Strathroy.
69	.....	Ingersoll.
70	.....	Ingersoll.
71	.....	Ingersoll.
72	.....	Yonge St. South.
73	.....	Yonge St. South.
74	.....	Toronto Conf.

LEE, IRA CASE.

1860	R. *on* T..	Walsingham.
61	.....	Alymer, W.
62	.....	Located.

LEECH, GEORGE.

1861	C.	Teeswater.
62	R. *on* T..	Wawanosh.
63	.....	Mitehell.
64	S. V. C..	Cobourg.
65	.....	Bayfield. Stratford.
66	R.F.C. & O	Clinton. Kincardine.
67	.....	Bowmanville.
68	.....	Bowmanville.
69	.....	Whitby.
70	.....	Agt. Vic. Col.
71	.....	Cannington.
72	.....	Cannington.
73	.....	Cannington.
74	.....	Toronto Conf.

LEECH, WEBSTER WESLEY.

1860	R. *on* T..	Wawanosh.
61	.....	Bayfield.
62	.....	Kincardine.
63 64 65	S. V. C..	Cobourg.
66	R.F.C. & O	Wilton.
67	.....	Battersea.
68	.....	Battersea.
69	.....	Tamworth.
70	.....	Tamworth.
71	.....	Bell's Corners.
72	.....	Bell's Corners.
73	.....	Bracebridge.
74	.....	Toronto Conf.

LEGATE, THOMAS.

1873	R. *on* T..	Brussels.
74	.....	Toronto Conf.

LESTER, ALEXANDER.

1861	R. *on* T..	Consecon.
62	.....	Milford.
63	.....	Newboro' and Bedford.
64	.....	Elgin.
65	R.F.C. & O	Perth.
66	.....	Lanark and Sherbrooke.
67	.....	Playfair.
68	.....	Playfair.
69	.....	Westmeath.
70	F. SEC...	Westmeath.

Died August 8th, 1870, aged 42 years.

LEVER, JOHN.

1835	C.	Brock.
36	R. *on* T..	Newmarket.
37	.....	Newmarket.
38	.....	Whitby.
39	.....	Whitby.
40	R.F.C. & O	Toronto Circuit.
41	.....	Toronto Circuit.
42	.....	Barrie.
43	.....	Barrie.
44	.....	Augusta.
45	.....	Augusta.
46	.....	Matilda.
47	.....	Matilda.
48	.....	Smith's Falls.
49	.....	Smith's Falls.
50	.....	Augusta.
51	.....	Wilton.
52	.....	Wilton.
53	.....	Sidney.
54	.....	Sidney.
55	.....	Sidney.
56	.....	Sidney.
57	.....	Consecon.
58	.....	Brighton.
59	.....	Brighton.
60 to 73	SUP'D.	Sidney.
74	.....	Toronto Conf.

LEWIS, JOSHUA PITT.

1861	C.	Shefford.
62	R. *on* T..	Shefford.
63	.....	Shefford and Lawrenceville.
64	.....	Magog.
65	R.F.C. & O	Lyn.
66	.....	Scarboro'.
67	.....	Montreal South.
68	.....	Thorold. Farmersville.
69	.....	Point Levis.
70	.....	Point Levis.
71	.....	St. Catharines.
72	.....	St. Catharines.
73	.....	St. Catharines.
74	.....	London Conf.

LOCHEAD, ROBERT.

1843 C. ..... Matilda.
44 R. *on* T.. Sidney.
45 ..... Cartwright and Scugog.
46 ..... Cartwright.
47 R.F.C.&O Amherst Isle.
48 ..... Wilton.
49 ..... Peel.
50 ..... Malahide.
51 ..... Oshawa.
52 ..... Newmarket and Snake Island.
53 ..... South Shore, Lake Simcoe, & Snake Island.
54 ..... Humber.
55 ..... Humber.
56 ..... Humber.
57 ..... Erin.
58 ..... Erin.
59 to 70 SUP'D... Meaford.
71 ..... Markdale.
72 ..... Smith's Falls.
73 ..... Coldwater.
74 ..... Montreal Conf.

LOCKE, JOSEPH H.

1865 R. *on* T.. Holland Lnding.
66 ..... Innisfil.
67 ..... Bradford.
68 ..... Grimsby.
69 R.F.C.&O Beamsville.
70 ..... Kleinburg.
71 ..... Kleinburg.
72 ..... Weston
73 ..... Weston.
74 ..... Toronto Conf.

LONGLEY, BENJ., B.A.

1868 C. ..... } Hatley and Cassville.
69 R. *on* T. }
70 to 72 U. V. C. Cobourg.
73 R.F.C.&O Georgeville and Magog.
74 ..... Montreal Conf.

A graduate of Victoria University—B.A., 1874; Silver Medalist and Valedictorian.

LOVERIN, JONATHAN.

1845 C. ..... Wolfe Island.
46 R. *on* T.. Bytown.
47 ..... Cornwall.
1848 ..... Coteau Landing.
49 R.F.C.&O Torbolton.
50 ..... No Station.
51 ..... Westmeath.
52 ..... Expelled.

LUCAS, DANIEL VANNORMAN.

1860 R. *on* T.. Farmersville.
61 ..... Farmersville.
62 ORD .... Victoria, V.I.
63 ..... Victoria, V.I.
64 ..... Smithville.
65 to 68 R. F. C ..... } Grand River.
69 ..... Waterford.
70 ..... Waterford.
71 ..... Waterford.
72 ..... Farmersville.
73 ..... Farmersville.
74 ..... Montreal Conf.

LUKE, WM. M. C.

1854 C. ..... ————
55 R. *on* T.. Owen Sound.
56 ..... Proton.
57 ..... Elora.
58 R.F.C.&O Wallace.
59 ..... Wallace.
60 ..... Wallace.
61 ..... Point Abino.
62 ..... Eganville Germ.
63 ..... Suspended.
64 ..... Expelled.

NOTE.—Removed to U.S, and obtained a position as school teacher among the Freedmen's children in Alabama, where he was hanged by a mob on July 12th, 1870.

LUND, WILLIAM.

1853 R. *on* T.. Williamsfield, U.S.
54 OR. D. .. Clarksville, U.S.
55 ..... Cleveland, U.S.
56 ..... Mayfield, U.S.
57 R.CAN. C. Walsingham.
58 ORD .... Walsingham.
59 ..... St. George.
60 ..... St. George.
61 ..... St. George.
62 ..... Oxford.
63 ..... Oxford.
64 ..... Woodstock.
65 ..... Collingwood.
1866 ..... Mono.
67 ..... Lucan.
68 ..... Lucan.
69 ..... Port Stanley.
70 ..... Port Stanley.
71 ..... Port Stanley.
72 ..... Exeter.
73 ..... Exeter.
74 ..... London Conf.

LUSHER, ROBERT L.

1817 R. *on* T. & O Montreal.
18 ..... Montreal.
19 ..... Quebec.
20 ..... Quebec.
21 R. F. C.. Montreal.
22 ..... Montreal.
23 ..... Montreal.
24 ..... Liverpool, N.S.
25 ..... Liverpool, N.S.
26 ..... Liverpool, N.S.
27 ..... Oldham, Eng.
28 ..... Oldham, Eng.
29 ..... Oldham, Eng.
30 ..... Halifax, N.S.
31 ..... Halifax, N.S.
32 ..... Halifax, N.S.
33 34 ..... } Manchester Third.
35 ..... Bath.
36 ..... Bath.
37 to 40 ..... Montreal.
41 SUP'Y. .. Montreal.
42 ..... Three Rivers.
43 ..... Three Rivers.
44 to 48 SUP'Y .. Montreal.

Died July 10th, 1849, aged 62 years.

LYON, SETH.

1856 C. .... } Bridgenorth and
57 R. *on* T } Mud Lake.
58 ..... President's reserve list.
59 ..... Located.

LYONS, ALMON P.

1871 C. ..... Coboconk and Bolsover.
72 C. ..... Chandos.
73 R. *on* T.. Bracebridge.
74 ..... Toronto Conf.

M.

MADDEN, DAVID BREAKENRIDGE.

1840	C.	Brantford.
41	R. *on* T.	Dumfries.
42		No Station—ill health.
43		Whitby.
44		Colborne.
45	R.F.C. & O	Hallowell.
46		Perth and Sherbrooke.
47		St. Andrews.
48		St. Andrews.
49		Gananoque.
50		Consecon.
51		Consecon.
52		Napanee.
53		Napanee.
54		Oshawa.
55		Whitby.
56		Consecon.
57	F. SEC.	Consecon.
58	F. SEC.	Frankford and Trenton.
59		Three Rivers.
60		Rice Lake.
61		Rice Lake.
62		Hiawatha.
63		Hiawatha.
64 to 68		Alnwick.
69 to 73	SUP'D	Castleton.
74		Toronto Conf.

MADDEN, GEORGE C.

1869	R. *on* T.	Pittsburg.
70		Pittsburg.
71		Waterdown.
72		Tilsonburg.
73	R.F.C. & O	Yarmouth.
74		London Conf.

MADDEN, THOMAS.

1802 to 32		Methodist Episcopal Conference.
33	SUP'D	Augusta.

Died May 22nd, 1834, aged 54 years.

MAGWOOD, ALEXANDER A.

1866	C.	Coboconk.
67	R. *on* T.	Erin. Located—ill health.

MAGWOOD, WILLIAM P.

1865	R. *on* T.	Paisley. Chatham.
66		Kingsville.
67		Mooretown.
68		Located.

MAHAN, JOHN.

1867	R. *on* T.	Elgin.
68		Romney.
69		Wyoming.
70		Wyoming.
71	R.F.C. & O	Adelaide.
72		Adelaide.
73		Adelaide.
74		Toronto Conf.

MANLY, JOHN G.

1834	R. *on* T.	Rideau.
35		Prescott and Augusta. Montreal.
36		Kingston.
37		Peterboro'.
38	R.F.C. & O	Hallowell.
39		Hallowell.
40		Hamilton. St. Johns.
41		Toronto.
42		Hamilton.
43		Hamilton. Vis. England.
44 to 51		Jamaica.
52 to 55		England.
56 to 65		Dublin, Ireland
66 to 73		Toronto, Zion Congregational Church.
74		Toronto Conf.

MANNING, HENRY MARK.

1869	R. *on* T.	Sharon and Mount Albert.
70		Innisfil.
71		No Station—ill health.
72		Bradford.
73		Yorkville.
74		Toronto Conf.

MARK, ROBERT, M.D., F.R.C.P.S.K.

1857	R. *on* T.	Danville.
58		Dudswell.
59		Dudswell.
1860		Wilton and Odessa.
61	R.F.C. & O	Odessa.
62		Tamworth.
63		Tamworth.
64		Tamworth.
65		Hastings and Seymour.
66		Wallaceburg,
67		Wallaceburg.
68		Orillia.
69		Orillia.
70		Brighton.
71		Brighton.
72		Brighton.
73		Ottawa West.
74		Montreal Conf.

A graduate of the Royal College of Physicians and Surgeons, in affiliation with Queen's University, Kingston—M.D., 1867; admitted to Fellowship, F.R.C.P. S.K., 1873.

MASON, WILLIAM.

1840	R. *on* T.	Lac La Pluie.
41		Lac La Pluie.
42		Lac La Pluie.
43 to 53		Norway House.
54		Withdrew.

MASSON, JAMES.

1854	C.	Matilda.
55	R. *on* T.	Kemptville.
56		Kemptville.
57		Maitland.
58	R.F.C. & O	Richmond.
59		Opeonga Road.
60		Pembroke.
61		Pembroke.
62		Pembroke.
63		Newboro' and Bedford.
64		Carleton Place.
65		Carleton Place.
66		Carleton Place.
67 68		Pakenham and Arnprior.
69		Lyn.
70		Lyn.
71		Chambly.
72		Chambly.
73		Chambly.
74		London Conf.

MATHESON, JAMES.

1860	C.	Port Neuf.
61	R. *on* T.	Port Neuf.
62		Port Neuf.

1863 ..... Port Neuf.
64 R.F.C. & O Hullsville.
65 ..... Hullsville.
66 ..... Craighurst.
67 ..... Craighurst.
68 ..... Craighurst.
69 ..... Alliston.
70 ..... Alliston.
71 ..... Stayner.
72 ..... Albion.
73 ..... Albion.
74 ..... Toronto Conf.

MATTHEWS, HENRY STEELE.

1860 to 69 ..... Primitive Methodist Church.
70 R. P. M.. Hanover.
71 ..... Hanover.
72 ..... Hanover.
73 ..... Artemesia.
74 ..... Toronto Conf.

MAUDSLEY, SAMUEL EDWARD.

1852 C. ..... St. Vincent.
53 R. *on* T.. Proton.
54 ..... St. Thomas.
55 ORD. .... Kincardine.
56 R. F. C . Hemmingford.
57 ..... Hemmingford.
58 ..... Ormstown.
59 ..... Ormstown.
60 ..... Eganville.
61 ..... Roxboro'.
62 ..... Roxboro'.
63 ..... Arundel.
64 ..... Chaudiere Gold Mines.
65 ..... Gaspe.
66 ..... Metis.
67 ..... Metis.
68 ..... Chambly.
69 ..... Shawbridge.
70 ..... Shawbridge.
71 ..... Georgeville and Magog.
72 ..... Collfield.
73 ..... Westmeath.
74 ..... Montreal Conf.

MAXWELL, HENRY W.

1862 R. *on* T.. Ainleyville.
63 ..... Kincardine.
64 ..... Howick.
65 S. V. C. Cobourg. Eaton.
66 R.F.C. &O Eaton
67 ..... Bathurst.
68 ..... Roxboro'.
69 ..... Port Neuf.
70 ..... Durham, Que.
71 SUP'D. .. Durham.

Died April 14th, 1871, aged 31 years.

MAXWELL, WILLIAM J.

1871 C. ..... Watford.
72 R. *on* T.. Watford.
73 ..... Park Hill.
74 ..... London Conf.

MAUNY, HENRI.

1862 C. ..... Montreal Fr. M.
63 R. *on* T.. Montreal Fr. M.
64 ..... Montreal Fr. M.
65 ..... Montreal Fr. M.
66 ..... Rem. to U. S.

MEACHAM, GEO. M., M.A.

1856 C ..... Maitland.
57 R. *on* T.. Matilda.
58 U. V. C.. Cobourg.
59 U. V. C.. Cobourg.
60 R.F.C. & O Newmarket and Aurora.
61 ..... Newmarket and Aurora.
62 ..... Bradford.
63 ..... Elora.
64 ..... Elora.
65 ..... Elora.
66 ..... Frankford.
67 ..... Frankford.
68 ..... Montreal West.
69 ..... Montreal West.
70 ..... Montreal West.
71 ..... Napanee.
72 ..... Napanee.
73 ..... Napanee.
74 ..... London Conf.

A graduate of Victoria University—B. A., 1860; M.A., 1872.

MESSMORE, JOHN F.

1856 C. ..... ————
57 R. *on* T.. St. George.
58 S. V. C.. Cobourg.
59 ..... Markham.
60 R.F.C. & O Barrie.
61 ..... Galt.
62 ..... Located.

MESSMORE, JOSEPH.

1823 to 32 ..... Methodist Episcopal Conference.
33 ..... Grand River.
34 ..... Grand River.
35 ..... Long Point.
36 ..... Simcoe.
37 ..... St. Catharines.
38 ..... St. Catharines.
39 ..... Stamford.
40 ..... Colborne.
41 ..... Colborne.
42 SUP'D.... Colborne.
43 SUP'D.... St. Catharines.
44 ..... Stamford.
45 ..... Stamford.
46 ..... Prescott.
47 ..... Prescott.
48 ..... Markham.
49 ..... Markham.
1850 ..... Newmarket.
51 ..... Newmarket.
52 ..... Georgetown.
53 ..... Georgetown.
54 ..... Waterdown.
55 ..... Waterdown.
56 ..... St. Georga.
57 ..... St. George.
58 ..... St. George.
59 ..... Blenheim.
60 ..... Blenheim.
61 ..... Blenheim.
62 SUP'D. .. Blenheim.
63 to 73 SUP'Y... Simcoe.
74 ..... London Conf.

MESSMORE, SAMUEL WM.

1859 C. ..... Aylmer, C.W.
60 R. *on* T.. Norwich.
61 ..... L'Orignal.
62 ..... Located

METCALFE, FRANKLIN.

1819 to 32 ..... Methodist Episcopal Conference.
33 ..... Niagara District.
34 to 39 SUP'D .. Ottawa.
40 to 49 SUP'D .. L'Orignal.

Died June 10th, 1850, aged 50 years.

METCALFE, JAMES F.

1870 C. ..... Berlin.
71 R. *on* T.. Yonge St. North.
72 ..... Darlington.
73 R.F.C.&O Darlington.
74 ..... Toronto Conf.

MEYER, HENRY.

1871 C. ..... North Gore.
72 R. *on* T.. Paris—Germ. M.
73 ..... Hamilton—G. M
74 ..... Montreal Conf.

MIGHT, SAMUEL.

1859 R. *on* T.. Port Hope.
60 ..... Whitby.
61 ..... Brock.
62 ..... Prince Albert.
63 S. V. C.. Cobourg.
64 S. V. C.. Cobourg.
65 R.F.C. & O Colborne.
66 ..... Percy.
67 ..... Percy.
68 ..... Percy.
69 ..... Shannonville.
70 71 72 SUP'D.. Port Hope.
73 ..... Battersea.
74 ..... Montreal Conf.

MILES, STEPHEN.

1836	R. *on* T.	Gosfield.
37	.....	Thames.
38	.....	Howard.
39	.....	Gosfield and Howard.
40	R.F.C. & O	Gosfield and Howard.
41	.....	Gananoque.
42	.....	Gananoque.
43	.....	Gananoque.
44	.....	Waterloo.
45	.....	Marmora.
46	.....	Marmora.
47	.....	Marmora.
48	.....	Marmora.
49	.....	Bath.
50	.....	Cartwright and Scugog.
51, 52	SUP'D. .	Madoc.
53	.....	Mud Lake.
54, 55	SUP'D . .	Madoc.
56	.....	Loughboro'.
57 to 70	SUP'D. .	Newburg.

Died Dec. 13th, 1870, aged 81 years.

MILLER, AARON D.

1850	C.	Sidney.
51	C.	Brighton.
52	R. *on* T. .	Picton.
53	.....	No Station—ill health.
54	.....	Bath.
55	R.F.C. & O	Wallaceburg.
56	.....	Wallaceburg.
57	.....	Peel.
58	.....	Peel.
59	.....	Demorestville.
60	.....	Demorestville.
61	.....	Madoc.
62	.....	Madoc.
63	.....	Shannonville.
64	.....	Shannonville.
65	.....	Shannonville.
66	.....	Preston.
67	.....	Arthur.
68	.....	Arthur.
69	.....	Arthur.
70	SUP'D. .	Waterdown.
71	.....	Hudson.
72	.....	Hudson.
73	SUP'D...	Belleville.
74	.....	Toronto Conf.

MILLER, GILBERT.

1829 to 32	.....	Methodist Episcopal Conference.
33	R.F.C. & O	Albion.
34, 35	.....	Rice Lake and Mud Lake.
36, 37	.....	Coldwater and French River.
38	.....	Saugeen.
1839	.....	Peterboro'.
40	.....	Napanee.
41	.....	Napanee.
42	.....	Isle of Tanti.
43	.....	Waterloo.
44	.....	Brock.
45	.....	Brock.
46	SUP'Y....	Brock.
47 to 73	SUP'Y...	Picton.
74	.....	Toronto Conf.

MILLER, WILLIAM WESLEY.

1856	C.	Gananoque.
57	R. *on* T. .	Waterloo—Kingston.
58	S. V. C. .	Cobourg.
59	.....	Lindsay.
60	R.F.C. & O	Rond Eau.
61	.....	Napier.
62	.....	Napier.
63	.....	Napier.
64	.....	Nissouri.
65	.....	Nissouri.
66	.....	Bolsover.
67	.....	Bath.
68	.....	Harrowsmith.
69	.....	Harrowsmith.
70	.....	Harrowsmith.
71	.....	Tamworth.
72	.....	Tamworth.
73	.....	Moulinette.
74	.....	Montreal Conf.

MILLIKEN, ANDREW.

1856	R. *on* T.	Flos and Orillia.
57	ORD.....	Flos and Orillia.
58	.....	Flos and Penetanguishene.
59	.....	Erin and Rockwood.
60	R. F. C. .	Rockwood.
61	.....	Elora.
62	.....	Elora.
63	.....	Wallace.
64	.....	Wallace.
65	.....	Wallace.
66	.....	Wellesley.
67	.....	Millbank.
68	.....	Millbank.
69	.....	Howick.
70	.....	Howick.
71	.....	Howick.
72	.....	Bervie.
73	.....	Bervie.
74	.....	London Conf.

MILLS, JOHN.

1851	C.	Newboro'.
52	R. *on* T. .	Bath and Amherst Isle.
53	.....	Sidney.
54	.....	Bowmanville.
55	R.F.C. & O	Sheffield.
56	.....	Sheffield.
57	.....	Farmersville.
58	.....	Lyn.
1859	.....	Lyn.
60	.....	Clinton.
61	.....	Clinton.
62	.....	Clinton.
63	.....	Vienna.
64	.....	Mount Pleasant.
65	.....	Mount Pleasant.
66	.....	Mount Pleasant.
67	.....	Paris.
68	.....	Paris.
69	.....	Paris.
70	.....	Drummondville.
71	.....	Drummondville.
72	.....	Drummondville.
73	.....	Grimsby.
74	.....	London Conf.

MILLS, WILLIAM.

1869	R. *on* T. .	Innisfil.
70	.....	Aurora.
71	.....	Berlin.
72	.....	Elora.
73	R.F.C. & O	Elmira.
74	.....	London Conf.

MILLYARD, REUBEN.

1870	C.	Carleton Place.
71	R. *on* T. .	Tilsonburg.
72	.....	St. George.
73	STU.....	Montreal Theol. College.
74	.....	London Conf.

MILNER, JAMES.

1839	R. *on* T. .	Thames.
40	.....	Dropped.

MITCHELL, GEORGE, B.A.

1865	R. *on* T. .	Clinton.
66	.....	Cooksville.
67	.....	Sarnia.
68	.....	Chatham.
69	R.F.C. & O	Oil Springs and Petrolia.
70	.....	Oil Springs and Petrolia.
71	.....	Oil Springs and Petrolia.
72	.....	Kincardine.
73	.....	Kincardine.
74	.....	London Conf.

MITCHELL, JOHN.

1860	R. *on* T. .	Cartwright.
61	.....	Dropped.

MOCKERIDGE, JAMES.

1840	R. *on* T. .	Brantford.
41	.....	Withdrew.

MONTGOMERY, HUGH.

1835	C.	Perth.
36	R. *on* T. .	Peterborough.
37	.....	London.
38	ORD	Goderich.

1839 R. F. C .. Dumfries.
40 ..... Hamilton and Ancaster.
41 ..... St. Johns.
42 ..... St. Armands.
43 ..... St. Armands.
44 ..... Shefford.
45 ..... Shefford.
46 ..... Shefford.
47 to 51 ..... Russelltown.
52 ..... Dunham.
53 ..... Dunham.
54 ..... Withdrew, and united with the Episcopalian Church. He is now (1880) retired at Phillipsburg, Quebec.

MONTGOMERY, JAMES.

1869 R. *on* T.. Cooksville.
70 ..... Yonge St. South.
71 S. V. C.. Cobourg.
72 S. V. C... Cobourg.
73 ..... Removed to U.S. and united with the Newark Conference of the Methodist Episcopal Church. In 1874 he was stationed at South Orange.

MOONEY, JAMES.

1871 C..... Innisfil.
72 R. *on* T.. McKellar.
73 ..... Thornbury.
74 ..... London Conf.

MORDEN, THOMAS E., B.A.

1871 C..... ————
72 R. *on* T.. Rankin Germ. M.
73 ..... Rankin Germ. M.
74 ..... London Conf.

A graduate of Victoria University—B.A., 1868.

MORDEN, WM. R.

1855 R. *on* T.. Devonshire.
56 S. V. C.. Cobourg.
57 ..... Nanticoke.
58 ..... Hungerford.
59 ..... Located.

MORGAN, JAMES.

1854 C..... Woodstock.
55 R. *on* T . Aylmer.
56 ..... Ingersoll.
57 ..... Dundas.

Died Feb. 4th, 1858, aged 28 years.

MORRIS, JAMES.

1856 R. *on* T.. Grenville.
57 ..... Dropped.

MORRISON, WM. FRED., M.A.

1859 R. *on* T.. Mitchell.
60 ..... St. Mary's.
61 U. V. C.. Cobourg.
62 ..... Canton.
63 R.F.C.&O. Millbrook, 4 mo Paris, 8 mo.
64 ..... Lindsay.
65 ..... Bradford.
66 ..... Bayham.
67 ..... Tilsonburg.
68 ..... Norwich.
69 ..... Rem. to U.S.

A graduate of Victoria University—B.A., 1863; M.A., 1868.

MORRISON, WM. R.

1873 R. *on* T.. Cooksville.
74 ..... Toronto Conf.

MORROW, CHARLES RICHARD.

1872 R. *on* T.. Welland.
73 ..... Cayuga.
74 ..... London Conf.

MORROW, EDWARD, M.A.

1862 C..... Peterboro' Dist.
63 R. *on* T.. Havelock.
64 ..... Newcastle.
65 ..... Pickering.
66 R.F.C. & O Madoc.
67 ..... Sidney.
68 ..... Consecon.
69 ..... Paris.
70 ..... Princeton.
71 ..... Princeton.
72 ..... Princeton.
73 ..... St. Thomas 2nd.
74 ..... Montreal Conf.

A graduate of Victoria University—B.A., 1862; M.A., 1867.

MORTON, LEWIS.

1848 R. *on* T.. Clarendon.
49 ..... Cornwall.
50 ..... Dropped.

MORTON, WILLIAM.

1842 C..... St. Andrews.
43 R. *on* T.. Clarendon.
44 ..... Clarendon.
45 ..... Pembroke and Bonchire.
46 F.R. C. & O Gatineau.
47 ..... Colborne.
48 ..... Colborne.
49 ..... Norwood.
50 ..... Norwood.
51 ..... Millbrook.
52 ..... Millbrook.
53 ..... L'Orignal.
54 ..... L'Orignal.
55 ..... L'Orignal.
56 ..... L'Orignal.
1857 ..... Westmeath.
58 ..... Westmeath.
59 ..... Westmeath.
60 61 62 CHMN.. Portage du Fort.
63 ..... Lyn.
64 ..... Lyn.
65 ..... Spencerville.
66 ..... Spencerville.
67 ..... Spencerville.
68 ..... Matilda.
69 ..... Matilda.
70 ..... Matilda.
71 ..... Waterdown.
72 ..... Waterdown.
73 ..... Waterdown.
74 ..... London Conf.

MOYER, PETER E. W., B.A.

1862 R. *on* T.. Lyn.
63 ..... Alice.
64 U. V. C.. Cobourg.
65 ..... Bath, 6 months. Located.

A graduate of Victoria University—B.A., 1865.

MULHOLLAND, J. H.

1862 R. *on* T.. Mono.

Died Oct. 21st, 1862, aged 25 years.

MULKINS, HANNIBAL.

1835 R. *on* T.. Yonge Street.
36 ..... Toronto Tp.
37 ..... Whitby.
38 R.F.C. & O Cobourg.
39 ..... Brockville.
40 ..... Withdrew.

Died July 26th, 1877, aged 65 years.

MUNROE, JOHN A.

1873 R. *on* T.. Sombra and Walpole Island.
74 ..... Montreal Conf.

MUSGROVE, JAMES.

1831 C..... Methodist Episcopal Conf.
32 R. *on* T.
33 ..... Bay Quinte.
34 R.F.C.& O Waterloo.
35 ..... Long Point.
36 ..... Hamilton.
37 ..... St. Catharines.
38 ..... St. Catharines.
39 ..... Grimsby.
40 ..... Grimsby.
41 ..... Brantford.
42 ..... Hamilton.
43 ..... Stamford.
44 to 47 CHMN.. Bytown District.

1848 ..... Matilda.
49 ..... Matilda.
50 ..... Yonge Street.
51 ..... Yonge Street.
52 to 55 ..... Alderville.
56 to 62 ..... Mount Elgin and Muncey.

Chairman of Districts, 1854 to 1862. Secretary of Conference, 1847 and 1851. Co-Delegate of Conference, 1862.

Died May 9th, 1863, aged 47 years.

MUSGROVE, WM. HENRY.

1862 R. *on* T 63 ..... Mount Elgin and Muncey.
1864 ..... Plainville.
65 S. V. C.. Plainville.
66 ..... Ingersoll.
67 ..... Ingersoll.
68 ..... Norwich.
69 ..... St. George.
70 ..... Rem. to U.S. and united with the Illinois Conference, Methodist Episcopal Church. In 1874 he was stationed in Bloomington, Illinois.

Mc.

McALISTER, ANDREW.

1850 C. ..... Osgoode.
51 R. *on* T.. Clarendon and Onslow.
52 ..... No Station—ill health.

Died April 10th, 1853, aged 24 years.

McCALLUM, JOS. WESLEY.

1841 R. *on* T.. Whitby.
42 ..... Whitby.
43 ORD..... Cornwall.
44 ..... Cornwall.
45 R.F.C.&O Cornwall.
46 ..... Augusta.
47 ..... Augusta.
48 ..... Elizabethtown.
49 ..... Elizabethtown.
50 ..... Waterloo.
51 ..... Nelson.
52 ..... Nelson.
53 ..... Nelson.
54 ..... Port Hope.
55 ..... Port Hope.
56 ..... Aurora.
57 ..... Barrie.
58 ..... Barrie.
59 ..... Barrie.
60 ..... Yonge St. South.
61 ..... Yonge St. South.
62 ..... Yonge St. South.
63 ..... Yonge St. North.
64 ..... Yonge St. North.
65 ..... Yonge St. North.
66 ..... St. Mary's.
67 ..... St. Mary's.
68 ..... St. Mary's.
69 ..... Sarnia.
70 ..... Sarnia.
71 CHMN... Sarnia.
72 ..... Collingwood.
73 CHMN... Collingwood.
74 ..... Toronto Conf.

Delegate to First General Conference, Toronto, 1874.

McCANN, ALFRED.

1861 R. *on* T.. Stouffville.
62 ..... Newcastle.
1863 ..... Pickering.
64 ..... Pickering.
65 R.F.C.&O Wallaceburg.
66 ..... Manvers.
67 ..... Manvers.
68 ..... Manvers.
69 ..... Darlington.
70 ..... Darlington.
71 ..... Prince Albert.
72 ..... Prince Albert.
73 ..... Wilton.
74 ..... Montreal Conf.

McCARROLL, JOHN.

1871 C. ..... Howick.
72 R. *on* T.. Ainleyville.
73 ..... Meaford.
74 ..... Toronto Conf.

McCARTNEY, JAMES H.

1863 C. ..... Howick.
64 R. *on* T.. Wawanosh.
65 ..... Artemesia.
66 ..... Invermay.
67 R.F.C.&O Mitchell.
68 ..... Invermay.
69 ..... Yonge St. South.
70 ..... Teeswater.
71 ..... Teeswater.
72 ..... Teeswater.
73 ..... Watford.
74 ..... London Conf.

McCAULEY, SAMUEL.

1871 C. ..... Bobcaygeon.
72 R. *on* T.. Stirling.
73 ..... Ameliasburg.
74 ..... Toronto Conf.

McCLUNG, JAMES A.

1863 C. ..... Cartwright.
64 65 ..... Coboconk and Carden.
66 ..... Omemee.
67 ..... Markham.
68 R.F.C.&O Newcastle.
69 ..... Manvers.
1870 ..... Manvers.
71 ..... Manvers.
72 ..... Kleinburg.
73 ..... Kleinburg.
74 ..... Toronto Conf.

McCOLLUM, EDWIN.

1867 C. ..... Rondeau.
68 R. *on* T.. Blenheim.
69 ..... Kingsville.
70 ..... London, Nor. St.
71 R.F.C.&O Windsor.
72 ..... Leamington.
73 ..... Leamington.
74 ..... London Conf.

McCULLOUGH, JAMES.

1864 R. *on* T.. Matilda.
65 ..... Dropped.

McCULLOCH, ROBERT.

1867 C. ..... Merrickville.
68 R. *on* T.. Melbourne.
69 ..... Melbourne.
70 ..... Sarnia.
71 S. V. C.. Cobourg.
72 R.F.C.&O Woodville.
73 ..... Woodville.
74 ..... Toronto Conf.

McCULLOUGH, WILLIAM.

1840 R. *on* T.. Kemptville.
41 ..... Kemptville.
42 ORD..... Belleville.
43 ..... Belleville.
44 R. F. C. Cobourg.
45 ..... Cobourg.
46 ..... Peterboro'.
47 ..... Peterboro'.
48 ..... Hallowell.
49 ..... Hallowell.
50 ..... Picton.
51 ..... Port Hope.
52 ..... Port Hope.
53 ..... Port Hope.
54 CHMN... Woodstock.
55 CHMN... Woodstock.
56 CHMN... Woodstock.

1857 ..... St. Catharines.
58 ..... St. Catharines.
59 F. SEC... St. Catharines.
60 F. SEC.. St. Thomas and Port Stanley.
61 F. SEC... St. Thomas.
62 ..... St. Thomas.
63 ..... Napanee.
64 F. SEC... Napanee.
65 ..... Bradford.
66 ..... Newcastle.
67 ..... Newcastle.
68 ..... Oakville.
69 ..... Oakville.
70 ..... Markham.
71 ..... Markham.
72 ..... Colborne.
73 ..... Colborne.
74 ..... Colborne.

McCULLOUGH, WM. (B).

1863 C. ..... ————
64 R. *on* T.. North Gower.
65 ..... Richmond.
66 ..... Located—ill health.

McCULLOUGH, WM. SIDNEY, M.A., M.D.

1861 R. *on* T Belmont. Wyoming.
62 U. V. C.. Cobourg.
63 U. V. C.. Cobourg.
64 ..... Wellesley.
65 R.F.C.&O Carlton Place.
66 ..... La Chute and Grenville.
67 ..... North Gore.
68 ..... North Gore.
69 ..... L'Orignal.
70 ..... Bloomfield and Cherry Valley.
71 ..... Stouffville.
72 ..... Stouffville.
73 ..... Pittsburg.
74 ..... Montreal Conf.

A graduate of Victoria College—B.A. 1864; M.A.1871. In 1875 he graduated in Medicine in Queen's College, Kingston, and obtained the degree of M.D.

McDONAGH, WILLIAM.

1852 C. ..... Humber.
53 R. *on* T.. Markham.
54 ..... Newmarket.
55 ..... Bradford.
56 S. V. C.. Cobourg.
57 S. V. C.. Cobourg.
58 ..... Lyn.
59 ..... Maitland.
60 R.F.C.&O Dudswell.
61 ..... Dudswell.
62, 63 ..... Sherbrooke and Oso.
64, 65, 66 ..... Parkenham and Arnprior.
67 ..... Cartwright
1868 ..... Cartwright.
69 ..... Cartwright.
70 ..... Newcastle.
71 ..... Newcastle.
72 ..... Newcastle.
73 ..... Aylmer W.
74 ..... London Conf.

McDONALD, DAVIDSON, M.D.

1859 R. *on* T.. Brewer's Mills.
60 ..... Frankford and Trenton.
61 ..... Napanee.
62 S. V. C... Cobourg.
63 S. V. C... Cobourg.
64 R.F.C.&O Newburg.
65 ..... Newburg.
66 ..... Gananoque.
67 ..... Gananoque.
68 ..... Gananoque.
69 ..... Bloomfield and Cherry Valley.
70 ..... Leslieville.
71, 72 ..... Davenport and Seaton.
73 ..... Yokohama—Japan.
74 ..... Toronto Conf.

McDONALD, MALCOLM.

1837 R. *on* T.. Odelltown.
38 ..... Odelltown.
39 ..... St. Armand.
40 ..... St. Armand.
41 ..... St. Armand.
42 R.F.C.&O Wesleyville.
43 ..... Wesleyville.
44 ..... Russelltown.
45 ..... Russelltown.
46 ..... Russelltown.
47 ..... Shefford.
48 ..... Shefford.
49 ..... Shefford.
50 ..... Compton.
51 ..... Compton.
52 ..... Compton.
53 ..... Melbourne.
54 ..... Melbourne.
55 ..... Stanstead.
56 ..... Stanstead.
57 ..... Stanstead.
58 to 73 SUP'D .. Stanstead.
74 ..... Montreal Conf.

McDOUGALL, GEORGE.

1850 R. *on* T.. Alderville.
51 ..... Lake Huron.
52 ORD .... Lake Huron.
53 ..... Garden River.
54 R. F. C.. Garden River.
55 ..... Garden River.
56 ..... Garden River.
57 ..... Rama.
58 ..... Rama.
59 ..... Rama.
1860 to 63 CHMN. Norway House.
64 to 70 CHMN. Victoria Lake.
71 to 72 CHMN. Edmonton House
74 ..... Toronto Conf.

McDOUGALL, JOHN.

1866 R. *on* T.. Edmonton House
67 ..... Edmonton House
68 ..... Elk River, Sask.
69 ..... Elk River.
70 R. F. C.. Elk River.
71 ..... Woodville.
72 ORD .... Woodville.
73 ..... Morley and Bow River.
74 ..... Toronto Conf.

McDOWELL, DAVID C.

1846 R. *on* T.. Richmond.
47 ..... St. Andrews.
48 ..... Matilda.
49 ..... Bytown.
50 R.F.C.&O Bytown.
51 ..... Toronto East.
52 ..... Oshawa.
53 to 56 ..... Perth.
57 ..... Kemptville.
58 F. SEC... Kemptville.
59 F. SEC... Kemptville.
60 ..... Prescott.
61 F. SEC... Prescott.
62 CHMN... Prescott.
63 F. SEC... Matilda.
64 ..... Matilda.
65 ..... Matilda.
66 CHMN... Pembroke.
67 CHMN... Pembroke.
68 CHMN... Pembroke.
69 CHMN... Smith's Falls.
70 CHMN... Smith's Falls.
71 CHMN .. Smith's Falls.
72 CHMN... Barrie.
73 CHMN... Barrie.
74 ..... Toronto Conf.

Delegate to the First General Conference, Toronto, 1874.

McDOWELL. HENRY.

1851 R. *on* T.. L'Orignal.
52 ..... Osgoode.
53 ..... Osgoode.
54 ..... Richmond.
55 R.F.C.&O Keene.
56 ..... Keene and Mud Lake.
57 ..... Keene.
58 ..... Norwood.
59 ..... Norwood.
60 ..... Norwood.
61 ..... Omemee.

1862 ..... Omemee.
63 ..... Omemee.
64 ..... Cartwright.
65 ..... Cartwright.
66 ..... Cartwright.
67 ..... Carleton Place.
68 ..... Carleton Place.
69 ..... Carleton Place.
70 ..... Lakefield.
71 ..... Lakefield.
72 ..... Lakefield.
73 ..... Oakwood.
74 ..... Toronto Conf.

McEWEN, WILLIAM.

1842 R. *on* T.. Stamford.
43 ..... Dropped.

McFADDEN, WILLIAM.

1832 C..... Augusta.
33 R. *on* T.. Hull.
34 ..... Mississippi.
35 ..... Mississippi.
36 ..... Hull.
37 R.F.C.&O Rideau.
38 ..... Rideau.
39 ..... Rideau.
40 ..... Peterborough.
41 ..... Peterborough.
42 ..... Peterborough.
43 ..... Port Hope.
44 ..... Port Hope.
45 ..... Consecon.
46 ..... Consecon.
47 ..... Consecon.
48 ..... Napanee.
49 ..... Napanee.
50 ..... Wilton.
51 ..... Picton.
52 ..... Picton.
53 CHMN... Picton.
54 CHMN... Brighton.
55 CHMN... Brighton.
56 ..... Barrie.
57 CHMN... Aurora.
58 CHMN... Aurora.
59 CHMN... Aurora.
60 F. SEC .. Bowmanville.
61 F. SEC .. Bowmanville.
62 ..... Bowmanville.
63 CHAIRMAN WHITBY DISTRICT. Pickering.
64 Pickering.
65 Markham.
66 Markham.
67 Markham.
68 ..... Brampton.
69 ..... Brampton.
70 ..... Brampton.
71 ..... Weston.
72 SUP'D. Davenport and
73 Seaton.
74 ..... Toronto Conf.

McFARLANE, JAMES.

1867 C..... Knowlton.
68 R. *on* T.. Lawrenceville.
69 ..... Lyn.
70 ..... Smith's Falls.
1871 ..... Carleton Place.
72 S. V. C... Cobourg.
73 R.F.C.&O Hillsdale and Penetanguishee.
74 ..... Toronto Conf.

McGILL, WILLIAM.

1847 R. *on* T.. Matilda.
48 ..... Winchester.
49 ..... Winchester.
50 ..... Richmond.
51 R.F.C.&O Bytown.
52 ..... Carlton and Pa-
53 ..... kenham.
54 ..... Aylmer.
55 ..... Osgoode.
56 ..... Osgoode.
57 ..... Osgoode.
58 ..... Pakenham.
59 ..... Pakenham.
60 ..... Pakenham.
61 ..... Merrickville.
62 F. SEC .. Merrickville.
63 F. SEC .. Merrickville.
64 ..... Farmersville.
65 ..... Farmersville.
66 ..... Farmersville.
67 ..... Morrisburg.
68 ..... Morrisburg.
69 ..... Morrisburg,
70 ..... Merrickville.
71 ..... Merrickville.
72 F. SEC .. Merrickville.
73 F. SEC .. Almonte.
74 ..... Montreal Conf.

Delegate to the First General Conference, Toronto, 1874.

McGLADDERY, WILLIAM.

1871 R. *on* T.. Milford.

Died Dec. 2nd, 1871, aged 22 years.

McHARDY, NORMAN.

1861 R. *on* T.. Markham.
62 ..... Located—ill health.

Died Sept. 30th, 1871, aged 36 years.

McINTYRE, CHARLES E.

1870 R. *on* T.. Waterdown.
71 ..... Grimsby.
72 ..... Newburg.
73 ..... St. Lambert and Longueuil.
74 ..... Toronto Conf.

McINTYRE, GEORGE.

1871 C..... Morrison.
72 R. *on* T.. Aurora.
73 ..... Located—ill health.

Died May 17th, 1874, aged 27 years.

McINTYRE, JOHN.

1835 R. *on* T.. Mississippi.
36 ORD .... Mississippi.
37 ..... Ottawa.
38 ..... Perth.
39 R. F. C.. Perth.
40 ..... Hull.
41 ..... Withdrew.

McKENZIE, KENNETH.

1862 C..... Newburg.
63 R. *on* T.. Chatham.

Died Dec. 25th, 1863, aged 28 years.

McLEAN, HUGH.

1857 R. *on* T.. Milford.
58 ..... Demorestville.
59 ..... Stirling.
60 ..... Glanford.
61 R.F.C.&O Cornwall.
62 ..... Cornwall.
63 ..... Cornwall.
64 ..... South Mountain.
65 ..... South Mountain.
66 ..... Long Isld Locks.
67 ..... Long Isld Locks.
68 ..... Salford.
69 ..... Salford.
70 ..... Salford.
71 ..... Belmont.
72 ..... Belmont.
73 ..... Nissouri.
74 ..... London Conf.

McLEAN, WM. J.

1864 R. *on* T.. Oakville.
65 ..... Located.

Died Sept. 7th, 1866, aged 23 years.

McMULLEN, DANIEL.

1824 to 32 ..... Methodist Episcopal Conference.
33 ..... Rice Lake.
34 ..... Murray.
35 ..... Bay Quinte.
36 to 44 SUP'Y.. Murray.
45 to 50 SUP'Y.. Consecon.
51 to 73 SUP'Y.. Picton.
74 ..... Withdrew and united with the Episcopal Methodist Church. He died in 1875.

McMULLEN, THOMAS.

1833 R. *on* T.. Dumfries.
34 ..... Whitby.
35 ..... Toronto Circuit.
36 ..... Rideau.

SOUTHERN CALIFORNIA SCHOOL OF THEOLOGY LIBRARY

1837 R.F.C.&O Lake Simcoe and Barrie.
38 ..... Thames.
39 ..... Gosfield and Howard.
40 ..... Barrie and Penetanguishene.
41 ..... Barrie
42 ..... Toronto Circuit.
43 ..... Norwich.
44 SUP'Y... Toronto Circuit.
45 to 49 ..... Located.
50 ..... Cartwright and Manvers.
51 ..... Metcalfe.
52 ..... Clarendon and Portage du Fort.
53 ..... Clarendon and Portage du Fort.
54 ..... Huntley.
55 ..... Huntley.
56 ..... Bell's Corners.
57 ..... Madoc.
58 ..... Madoc and Hastings Road.
59 to 68 SUP'Y.. Cooksville.
69 to 73 ..... Yorkville.
74 ..... Toronto Conf.

McNAB, ALEX., D.D.

1832 R. *on* T.. Hallowell.
33 ..... Prescott.
34 R.F.C.&O Hallowell.
35 ..... Stamford.
36 ..... Stamford.
37 ..... Hamilton.
38 ..... Ancaster.
39 ..... Cobourg.
40 ..... Credit. Hamilton.
41 ..... Hamilton.
1842 ..... Book Steward, Toronto.
43 ..... Book Steward, Toronto.
44 ..... Credit.
45 to 49 ..... Principal Victoria College.
50 ..... Withdrew and united with the Episcopalian Church. He is now (1880), and has been for several years, Rector of the Church in Bowmanville, Ont.

McNAIR, THOMAS R.

1872 R. *on* T.. Kirkton.
73 ..... Removed to U.S. and united with the Central Illinois Conference. In 1874 he was stationed at Saunemin.

McNAMARA, GEORGE.

1857 R. *on* T.. St. Vincent.
58 R. F. C.. Owen Sound.
59 ..... Flos.
60 ..... Penetanguishene
61 ..... Penetanguishene
62 ..... Muskoka.
63 ..... Muskoka.
64 ..... Lakefield and Warsaw.
65 ..... Bobcaygeon and Silver Lake.
66 ..... Bobcaygeon and Silver Lake.
67 ..... Bobcaygeon.
68 ..... Bolsover.
69 ..... Bolsover.
70 ..... Arthur.
71 ..... Arthur.
72 ..... Arthur.
73 ..... Garafraxa and Luther.
74 ..... London Conf.

McRAE, GEORGE.

1859 C. ..... Peel.
60 R. *on* T.. Elma.
61 ..... Blenheim.
62 ..... Erin.
63 R.F.C.&O Georgetown.
64 ..... Galt.
65 ..... Mitchell.
66 ..... Rem. to the U.S. and united with the California Conference, Methodist Episcopal Ohurch. In 1874 he was stationed at Potter and Little Lake, in the Ukiah District.

McRITCHIE, GEORGE.

1850 C. ..... Georgetown.
51 R. *on* T.. Georgetown.
52 S. V. C.. Cobourg.
53 ..... Bowmanville.
54 R.F.C.&O Kingston.
55 ..... Toronto West.
56 ..... Lloydtown.
57 ..... Lloydtown.
58 F. SEC... Lloydtown.
59 ..... Perth.
60 ..... Perth.
61 F. SEC... Perth.
62 ..... Kemptville.
63 ..... Kemptville.
64 ..... Newburg.
65 F. SEC... Newburg.
66 CHMN.... Newburg.
67 F. SEC... Montreal South.
68 F. SEC... Montreal South.
69 F. SEC... Montreal South.
70 ..... Simcoe.
71 CHMN... Simcoe.
72 CHMN... Simcoe.
73 CHMN... Brockville.
74 ..... Montreal Conf.

Delegate to the First General Conference, Toronto, 1874.

N.

NANKEVILLE, BENJAMIN.

1834 C. ..... Credit.
35 R. *on* T.. Dumfries.
36 ..... Dumfries.
37 ..... No Station—ill health.
38 ..... Guelph.
39 R.F.C.&O Matilda.
40 ..... Matilda.
41 ..... Matilda.
42 ..... Augusta.
43 ..... Augusta.
44 ..... Kemptville.
45 ..... Richmond.
46 ..... Richmond.
47 ..... Richmond.
1848 ..... Mississippi.
49 ..... Carlton and Pakenham,
50 ..... Smith's Falls.
51 ..... Smith's Falls.
52 ..... Gananoque.
53 ..... Brampton.
54 ..... Cooksville.
55 ..... Cooksville.
56 ..... Cooksville.

Died October 9th, 1856, aged 57 years.

NEELANDS, JOHN.

1840 C. ..... Mono.
41 R. *on* T.. Mono.
1842 ..... Owen Sound.
43 ..... St. Vincent.
44 ..... St. Vincent.
45 ..... St. Vincent and Owen Sound.
46 ..... Owen Sound and Queen's Bush.
47 to 58 SUP'Y.. Owen Sound.
59 to 64 SUP'D.. Arran.

Died September 7th, 1864, aged 85 years.

NEELANDS, JOHN (B.)

1859	R. *on* T..	Wawanosh.
60	.....	Mitchell.
61	.....	Howick.
62	S. V. C..	Cobourg.
63	R.F.C.&O	St. Mary's.
64	.....	Muskoka.
65	.....	Holland and Sullivan.
66	.....	Chatsworth.
67	.....	Chatsworth.
68	.....	Adelaide.
69	.....	Adelaide.
70	.....	Adelaide.
71	.....	Forest.
72	.....	Forest.
73	.....	Moore.
74	.....	London Conf.

NELLES, SAM'L SOBIESKI, D.D., LL.D.

1847	R. *on* T..	Port Hope.
48	.....	Toronto East.
49	.....	Toronto East.
50	R.F.C. &O	London 3 mo. Principal V.C.
51 to 55	.....	Principal Victoria College.
56 to 74	.....	President Victoria College.

NOTE.—He was born at Mount Pleasant, Ontario; converted at the Genesee Wesleyan Seminary, N.Y.; obtained local preacher's license while at Victoria College, Cobourg, and there resolved to yield to his convictions of duty and consecrate himself to the full work of the Ministry. He finished his collegiate course at Middletown University, from which he received the degree of A.B., and afterwards that of A.M. In 1861 he received the hon. degree of D.D. from Queen's University, Kingston, and in 1872 the hon. degree of LL.D.

He was a Representative to the General Conference of the Methodist Episcopal Church, U. S., in 1864, and Associate Representative to the Conference of Eastern British America in 1868, also to the English Wesleyan Conference in 1873; and Delegate to the First General Conf., Toronto, 1874.

NEWLOVE, GEORGE.

1832	R. *on* T..	Stanstead.

NOTE.—He did not reach his circuit, having been seized with cholera in Montreal, where he died June 26th, 1832, aged 22 years.

NORRIS, JAMES.

1827 to 32	.....	Methodist Episcopal Conference.
33	ORD.....	Sidney.
34	.....	Nelson.
35	.....	Nelson.
36	.....	Oxford.
37	.....	Oxford.
38	.....	St. Thomas.
39	.....	St. Thomas.
40	.....	London.
41	.....	London.
42	.....	Goderich.
1843 to 53	.....	Newfoundland; See E. B. A. Conference.
54	.....	St. Armands.
55	.....	St. Armands.
56	.....	St. Armands.
57	.....	Cooksville.
58	.....	Brampton.
59	.....	Brampton.
60	.....	Markham.
61	.....	Markham.
62	.....	Markham.
63	.....	Stouffville.
64 65	.....	Newboro' and Bedford.
66 to 73	SUP'D..	Omemee.
74	.....	Toronto Conf.

NORTON, WILLIAM.

1855	C.	Bayfield.
56	R. *on* T..	Mount Forest.
57	.....	Merrickville.
58	.....	Larnark.
59	R.F.C. & O	Sherbrooke.
60	.....	Mount Forest.
61	.....	Thornbury.
62 63 64	.....	Holland and Sullivan.
65	.....	Horning's Mills.
66	.....	Horning's Mills.
67	.....	Horning's Mills.
68	.....	Bannockburn.
69	.....	Bannockburn.
70	.....	Bannockburn.
71	.....	Flinton and Addington.
72	.....	Alice.
73	.....	Alice.
74	.....	Montreal Conf.

O.

ODERY, JOSEPH.

1870	C.	Ottawa.
71	R. *on* T..	Oakville.
72	.....	Drummondville.
73	.....	Chatham.
74	.....	London Conf.

OGILVIE, JAMES D.

1858	C.	Millbrook.
59	R. *on* T..	Bowmanville.
60	.....	Dundas.
61	.....	Expelled.

OLIVER, ROBERT F.

1869	R. *on* T..	Bath and Amherst Isle.
70	.....	Bobcaygeon.
71	.....	Westmeath. Mattawa.
1872	ORD	Mattawa.
73	R. F. C..	Renfrew.
74	.....	Montreal Conf.

ORMEROD, JOHN.

1856	R. *on* T..	St. Mary's.
57	.....	Dropped.

NOTE.—He subsequently united with the Ontario Conference of the Methodist Episcopal Church in Canada, with whom he continued until 1868, when he removed to the United States.

OSBORNE, JOHN C.

1846	R. *on* T..	Sidney.
47	.....	Sidney.
48	.....	Bowmanville.
1849	.....	Brighton.
50	.....	Sheffield.
51	R.F.C.&O	Sheffield.
52	.....	Metcalfe.
53	.....	Metcalfe.
54	.....	Lindsay.
55	.....	Lindsay.
56	.....	Lindsay.
57 58	.....	Lanark and Sherbrooke.
59	.....	No Station.
60 61 62	SUP'Y..	Consecon.
63 to 69	.....	Located.
70	.....	Marmora.
71	.....	Marmora.
72	.....	Marmora.
73	.....	Onslow.
74	.....	Montreal Conf.

P.

PADGHAM, RICHARD WATSON.

1871 C. ..... Hamilton—Wesley Church.
72 R. *on* T.. Glanford.
73 ..... Waterdown.
74 ..... Rem. to U. S.

PARENT, AMAND.

1858 to 64 R. *on* T ..... St. Armand French Misssion.
65 ..... Stukely and Farnham F. Mis.
66 to 69 ..... South Roxton.
70 ..... Lake of Two Mountains.
71 ..... Napierville.
72 ..... Lacolle.
73 ..... Lacolle.
74 ..... Montreal Conf.

PARKER, WM. R., M.A.

1856 R. *on* T. 57 S. V. C. Cobourg.
58 ..... Toronto West.
59 ..... Toronto East.
60 R.F.C. & O Montreal East.
61 ..... Montreal East.
62 ..... Montreal East.
63 ..... Odelltown.
64 ..... Odelltown.
65 ..... Odelltown.
66 ..... Stanstead.
67 ..... Stanstead.
68 ..... Stanstead.
69 ..... Brantford.
70 F. SEC... Brantford.
71 F. SEC... Brantford.
72 CHMN. .. St. Catharines.
73 CHMN. .. St. Catharines.
74 ..... London Conf.

A graduate of Victoria University—B.A., 1858, Valedictorian; M.A., 1868.

Delegate to First General Conference, Toronto, 1874.

PATCHELL, THOMAS H.

1870 C. ..... Huntingdon.
71 R. *on* T.. Darlington.
72 ..... Bond Head.
73 ..... Innisfil.
74 ..... Toronto Conf.

PATRICK, WILLIAM.

1829 to 32 ..... Methodist Episcopal Conference.
1833 ORD .... Perth.
34 ..... Prescott.
35 ..... Rideau.
36 ..... Located.

NOTE.—For several years he has occupied the position of Sheriff of the County of Perth. He was elected as one of the lay Delegates to the General Conference of 1874 and 1878.

PATTERSON, ALLAN.

1871 C. ..... St. Armands.
72 R. *on* T.. Coaticoke.
73 ..... Coaticoke.
74 ..... Montreal Conf.

PATTYSON, WM. M.

1846 R. *on* T.. Pembroke.
47 ..... Mississippi.
48 ..... Cornwall.
49 ..... Richmond.
50 R.F.C. & O Clarendon.
51 ..... Clarendon.
52 ..... Osgoode.
53 ..... Osgoode.
54 ..... Osgoode.
55 ..... Newborough.
56 ..... Newborough.
57 ..... Newborough.
58 ..... Winchester.
59 ..... Winchester.
60 ..... Moulinette.
61 ..... Moulinette.
62 ..... Spencerville.
63 ..... Spencerville.
64 ..... Spencerville.
65 ..... North Gower.
66 ..... North Gower.
67 ..... Osgoode.
68 ..... Osgoode.
69 ..... Norwood.
70 ..... Norwood.
71 ..... Norwood.
72 ..... Thornbury.
73 ..... Thornbury.
74 ..... Toronto Conf.

PEACOCK, THOS.

1848 C. ..... United States.
49 C. ..... Wardsville.
50 R. *on* T.. Goderich.
51 ..... Malahide.
52 R.F.C. & O Brantford.
53 ..... Woodstock.
54 ..... Sandwich and Windsor.
55 ..... No Station—ill health.

Died Jan. 12th, 1856, aged 29 years.

PEAKE, EDWIN.

1852 C. ..... 53 R. *on* T. Carleton and Pakenham.
54 ..... Maitland.
55 ..... Maitland.
56 R.F.C. & O Woodstock.
57 ..... Wardsville.
58 ..... Wardsville.
59 ..... Georgeville.
60 ..... Georgeville.
61 ..... Wyoming.
62 ..... Norwich.
63 ..... Norwich.
64 ..... Norwich.
65 ..... Withdrew.

Died Sept. 25th, 1872, aged 42 years.

PEAKE, WM. HENRY.

1858 R. *on* T.. Centreville and Tamworth.
59 ..... Bath.
60 ..... Waterloo, Kgtn.
61 ..... Melbourne.
62 R.F.C. & O Dudswell.
63 ..... Dudswell.
64 ..... Harrowsmith.
65 ..... Harrowsmith.
66 ..... Shefford and Lawrenceville.
67 ..... Durham, E.
68 ..... Durham, E.
69 ..... Durham, E.
70 ..... Bearbrook.
71 ..... Rama.
72 ..... Rama.
73 ..... Rama.
74 ..... Toronto Conf.

PEAREN, JAMES, B.A.

1866 C. ..... Erin.
67 C. ..... Millbank.
68 R. *on* T.. Georgetown.
69 ..... Elora.
70 U. V. C .. Cobourg.
71 U. V. C .. Cobourg.
72 R.F.C. & O Merritton.
73 ..... Sawyerville.
74 ..... Montreal Conf.

A graduate of Victoria Universithy—B.A., 1872.

PEARSON, MARMADUKE LOUIS.

1862 C. ..... Mono.
63 R. *on* T.. Albion.
64 ..... Orillia.
65 ..... Orillia.
66 R.F.C. & O Brock.
67 ..... Prince Albert.
68 ..... Uxbridge.

1869 ..... Odessa.
70 ..... Odessa.
71 ..... Lyn.
72 ..... Lyn.
73 F. SEC... Lyn.
74 ..... Montreal Conf.

PEARSON, THOMAS D.

1852 C. ..... Belleville.
53 R. *on* T.. London.
54 ..... Chatham.
55 ..... Sarnia.
56 R.F.C. & O Whitby.
57 ..... Whitby.
58 ..... Brampton.
59 ..... Orillia.
60 ..... Innisfil.
61 ..... Innisfil.
62 ..... Dunnville.
63 ..... Dunnville.
64 ..... Welland.
65 ..... Welland.
66 ..... Glanford.
67 ..... Glanford.
68 ..... Glanford.
69 ..... Hullsville.
70 ..... Hullsville.
71 ..... Hullsville.
72 ..... Oakville.
73 ..... Oakville.
74 ..... London Conf.

PEARSON, WILLIAM.

1872 C. ..... Lyn.
73 R. *on* T.. Farmersville.
74 ..... Montreal Conf.

PEIRCE, WILLIAM.

1867 C. ..... Nottawasaga.
68 R. *on* T.. Sharon and Mt. Albert.
69 ..... Orillia.
70 ..... Located.

PEPPER, JOHN, B.A.

1872 R. *on* T.. London South.
73 ..... Rugby.
74 ..... Toronto Conf.

A graduate of University College, Toronto—B.A., 1868.

PERDUE, HENRY H.

1855 C. ..... ————
56 R. *on* T.. Matilda.
57 ..... Kemptville.
58 ..... Carleton Place.
59 S. V. C.. Cobourg.
60 ..... Located—ill health.

PERLEY, WILLIAM F.

1871 C. ..... Welland.
72 R. *on* T.. Oakville.
73 ..... Cataraqui.
74 ..... Montreal Conf.

PERRIN, DANIEL, B.A.

1850 R. *on* T. / 60 U. V. C. } Cobourg.
61 ..... Brighton.
62 ..... Thorold.
63 R.F.C. & O Hastings.
64 ..... Hastings.
65 ..... Fenella.
66 ..... Fenella.
67 ..... Glanford.
68 ..... Removed to U.S. and united with the South Kansas Conference of the Methodist Episcopal Church. In 1874 he was stationed at Cottonwood Falls.

PERRY, CHARLES EBENEZER.

1862 C. ..... Brudenell.
63 C. ..... Clarendon.
64 R. *on* T.. Calabogie.
65 ..... Calabogie.
66 ..... Alice.
67 R.F.C. & O Denbigh.
68 ..... Denbigh.
69 ..... Denbigh and Matawachin.
70 ..... Artemesia.
71 ..... Artemesia.
72 ..... Artemesia.
73 ..... Hanover.
74 ..... Toronto Conf.

PERRY, DAVID.

1864 to 71 ..... Methodist Episcopal Conference.
72 R. F. C.. Port Elgin.
73 ..... Port Elgin.
74 ..... Toronto Conf.

PETERSON, ANDREW L.

1856 C. ..... Norwood.
57 R. *on* T.. Lindsay.
58 ..... Percy.
59 ..... Farmersville.
60 R.F.C. & O Onslow.
61 ..... Arnprior.
62 ..... Russell.
63 ..... Russell.
64 ..... / 65 ..... } Templeton and Portland.
66 ..... Battersea.
67 ..... Tamworth.
68 ..... Tamworth.
69 ..... Avonmore.
70 ..... Avonmore.
71 ..... North Augusta.
72 ..... North Augusta.
73 ..... Edwardsburg.
74 ..... Montreal Conf.

PHELPS, RICHARD.

1826 to 32 ..... Methodist Episcopal Conference.
33 ORD .... Oxford.
34 ..... Oxford.
1835 ..... Canborough.
36 ..... Grimsby.
37 ..... Simcoe.
38 ..... Simcoe.
39 to 43 ..... Erie Conf., U.S.
44 ..... Sidney.
45 ..... Norwood.
46 ..... Norwood.
47 ..... / 48 ..... } Gosfield and Amherstburg.
49 ..... London Circuit.
50 ..... London Circuit.
51 ..... London Circuit.
52 ..... Morpeth.
53 ..... Morpeth.
54 ..... Belmont.
55 to 65 SUP'D... Morpeth.
66 to 71 SUP'D.. Ridgetown.
72 / 73 SUP'D.. Grimsby.
74 ..... London Conf.

PHILLIPS, ALFRED M.

1870 C. ..... Mooretown.
71 R. *on* T.. Sarnia.
72 ..... Oil Springs.
73 S. V. C. Cobourg.
74 ..... London Conf.

PHILLIPS, ROBERT.

1868 R. *on* T. Albion.
69 ..... Albion.
70 ..... Orangeville.
71 ..... Orangeville.
72 R.F.C. & O Acton.
73 ..... Arthur.
74 ..... London Conf.

PHILLIPS, SAMUEL B.

1863 R. *on* T.. Moulinette.
64 ..... Carleton Place.
65 ..... Elgin.
66 ..... Albion.
67 R.F.C. & O Albion.
68 ..... Muskoka.
69 ..... Muskoka.
70 to 73 SUP'D.. Lyn.
74 ..... Montreal Conf.

PHILLIPS, SAMUEL G.

1853 C. ..... St. Johns.
54 R. *on* T.. Dunham.
55 ..... Dunham.
56 ..... Granby.
57 R.F.C. & O East Bolton.
58 ..... East Bolton.
59 ..... East Bolton.
60 ..... Compton.
61 ..... Compton.
62 ..... Compton.

1863	.....	Three Rivers.
64	.....	Three Rivers.
65	.....	Three Rivers.
66	.....	Clarenceville.
67	.....	Clarenceville.
68	.....	Clarenceville.
69	.....	Dunham.
70	.....	Dunham.
71	.....	Dunham.
72	.....	Lachute.
73	.....	Lachute.
74	.....	Montreal Conf.

PHILP, JOHN, B.A.

1860	R. *on* T..	Cobourg, U.V.C.
61	.....	Oakville.
62	.....	Dundas.
63	.....	Dundas.
64	R.F.C.&O	St. Mary's.
65	.....	Woodstock.
66	.....	Woodstock.
67	.....	Fairfield.
68	.....	Fairfield.
69	.....	Fairfield.
70	.....	Windsor.
71	.....	Windsor.
72	F. SEC...	Windsor.
73	.....	Paris.
74	.....	London Conf.

A graduate of Victoria University—B.A., 1861.

PHILP, SAMUEL C.

1838	C.	Cobourg.
39	.....	Nelson.
40	R. *on* T..	Nelson.
41	.....	Hamilton.
42	R.F.C.&O	Oxford.
43	.....	Woodstock.
44	.....	Chatham.
45	.....	Chatham.
46	.....	St. Thomas.
47	.....	St. Thomas.
48	.....	St. Thomas.
49	.....	Malahide.
50	.....	Malahide.
51	.....	Humber.
52	.....	Humber.
53	.....	Humber.
54	.....	Brampton.
55	.....	Brampton.
56	.....	Georgetown and Erin.
57	.....	Georgetown.
58	F. SEC...	Berlin.
59	F. SEC...	Berlin.
60	F. SEC...	Berlin.
61	F. SEC...	Lindsay.
62	F. SEC...	Lindsay.
63	F. SEC...	Lindsay.
64	F. SEC...	Omemee.
65	F. SEC...	Omemee.
66	F. SEC...	Norwood.
67	F. SEC...	Norwood.
68	F. SEC...	Norwood.
69	.....	Frankford.
70	.....	Frankford.
71	SUP'D...	Frankford.
72	SUP'D...	Frankford.
73	SUP'D...	Omemee.
74	.....	Toronto Conf.

PHILP, SAMUEL C., JUN.

1856	C.	Georgetown.
57	R. *on* T..	St. Mary's.
58	.....	Clinton.
59	.....	Berlin.
60	R. F. C..	St. Thomas and Port Stanley.
61	.....	Wallaceburg.
62	.....	Wallaceburg.
63	.....	Mount Forest and Arthur.
64	.....	Mount Forest.
65	.....	Oil Spring.
66	.....	Oil Springs and Petrolia.
67	.....	Dunnville.
68	.....	Frankford.
69	.....	Cooksville.
70	.....	Cooksville.
71	.....	Newburg.
72	.....	Newburg.
73	.....	Prince Albert.
74	.....	Toronto Conf.

PHILP, WILLIAM.

1840	R. *on* T..	Hallowell.
41	.....	Sidney.
42	.....	Hamilton.
43	ORD.....	Dundas.
44	R. F. C..	Nelson.
45	.....	Nelson.
46	.....	Georgetown.
47	.....	Georgetown.
48	.....	Georgetown.
49	.....	Oshawa.
50	.....	Oshawa.
51	.....	Farmersville.
52	.....	Farmersville.
53, 54, 55	.....	Waterloo—Kingston.
56	.....	Newcastle.
57	.....	Newcastle.
58	CHMN...	Newcastle.
59	F. SEC...	Weston.
60	.....	Weston.
61	.....	Waterdown.
62	.....	Waterdown.
63	.....	Waterdown.
64	.....	Cooksville.
65	.....	Cooksville.
66	.....	Cooksville.
67	SUP'D...	Whitby.
68 to 73	SUP'D..	Waterdown.
74	.....	London Conf.

PICKERING, JOHN.

1872	C.	Aurora.
73	R. *on* T..	Markham.
74	.....	Toronto Conf.

PINCH, RICHARD.

1854	C.	Berlin.
55	R *on* T & O	St. Mary's.
56, 57	.....	No Station—ill health.
58	.....	Mono.
59	.....	Mono.
1860	R. F. C..	Mono.
61	.....	Stouffville.
62	.....	Stouffville.
63	.....	Nissouri.
64, 65	SUP'D..	Mono.
66	SUP'Y...	St. Mary's.
67	SUP'Y...	Mono.
68 to 72	.....	United States.
73	.....	Monkton.
74	.....	London Conf.

PLAYTER, GEORGE FREDERICK.

1833	C.	Ottawa.
34	R. *on* T..	Matilda.
35	.....	Bytown.
36	.....	Gananoque.
37	.....	Perth.
38	R.F.C.&O	Ottawa.
39	.....	Richmond.
40	.....	Sidney.
41	.....	Sidney.
42	.....	Yonge Street.
43	.....	Yonge Street.
44, 45	.....	Editor, Toronto.
46	.....	Belleville.
47, 48	SUP'Y..	Picton.
49	.....	Brighton.
50	.....	Brighton.
51	.....	Norwood.
52	.....	Rawdon.
53	.....	Rawdon.
54	.....	Napance.
55	.....	Napanee.
56, 57	.....	Waterloo—Kingston.
58 to 66	SUP'D..	Frankford.

Died Oct. 24th, 1866, aged 55 years.

POLLARD, WILLIAM.

1842	C.	Cornwall.
43	R. *on* T..	Sherbrooke.
44	.....	Toronto.
45	.....	Bytown.
46	R.F.C.&O	Hamilton.
47	.....	London Circuit.
48	.....	London Circuit.
49	.....	St. Thomas.
50	.....	St. Thomas.
51	.....	London.
52	.....	London.
53	.....	London.
54	.....	Quebec.
55	.....	Quebec.
56	.....	Three Rivers.
57	F. SEC...	Three Rivers.
58	F. SEC...	Three Rivers.
59	CHMN...	Kingston.
60	CHMN...	Kingston.
61	.....	Brantford.
62	CHMN...	Brantford.
63	F. SEC...	Toronto West.

1864 CHMN. .. Toronto West.
65 CHMN. .. Toronto West.
66 CHMN. .. Barrie.
67 CHMN. .. Barrie.
68, 69, 70 CHMN. Cobourg. Cobourg. Cobourg.
71, 72, 73 CHMN. Victoria, Van. I. Victoria, Van. I. Victoria, Van. I.
74 ..... Toronto Conf.

Secretary of Conference, 1864.

POOLE, GEORGE.

1825 to 32 ..... Methodist Episcopal Conference.
33 ORD .... Murray.
34 ..... Hallowell.
35 ..... Hallowell.
36 ..... Cobourg.
37 ..... Peterboro'.
38 ..... Peterboro'.
39 ..... Yonge Street.
40 ..... Yonge Street.
41 ..... Grimsby.
42 ..... Grimsby.
43 ..... Grimsby.
44 ..... Brantford.
45 ..... Brantford.
46 ..... Toronto Circuit.
47 to 53 SUP'D. . Brantford.

Died Sept. 11th, 1853, aged 54 years.

POOLE, JACOB.

1823 to 30 ..... Methodist Episcopal Conference.
31 to 62 ..... Located.
63 to 73 SUP'Y.. Coookstown.
74 ..... Toronto Conf.

POOLE, WM. HENRY.

1846 R. *on* T.. Smith's Falls.
47 ..... Elizabethtown.
48 ..... Consecon.
49 ..... Consecon.
50 R.F.C. & O Demorestville.
51 ..... Demorestville.
52 ..... Toronto East.
53 ..... Toronto East.
54 ..... Peterboro'.
55 ..... Peterboro'.
56 ..... Peterboro'.
57, 58 ..... Agent Victoria College.
59 F. SEC... Cobourg.
60 F. SEC... Cobourg.
61 F. SEC... Cobourg.
62 ..... Newburg.
63 ..... Newburg.
64 ..... Brockville.
1865 ..... Brockville.
66 ..... Brockville.
67 ..... Goderich.
68 ..... Goderich.
69 ..... Goderich.
70, 71, 72 ..... Hamilton Centre
73 ..... Toronto, Queen Street.
74 ..... Toronto Conf.

Delegate to the First General Conference, Toronto, 1874.

POPE, HENRY.

1814 R. *on* T.. Kingsbridge, Eng
15 ..... Reading, Eng.
16 ORD .... Cornwall, C.W.
17 ..... Cornwall.
18 R. F. C.. York (Toronto).
19 ..... Niagara.
20 ..... York (Toronto).
21 ..... Melbourne.
22 ..... Melbourne.
23 ..... Melbourne.
24 ..... Odelltown.
25 ..... Odelltown.
26 ..... Eastern British America.

POPE, RICHARD.

1816 R. *on* T.. ———
17 ORD..... Montreal.
18 ..... St. Armand.
19 ..... Kingston.
20 R. F. C.. Fort Wellington.
21 ..... Three Rivers.
22 ..... Three Rivers.
23 to 26 ..... Stanstead.
27 ..... Quebec.
28 ..... Quebec.
29 ..... Shefford.
30 ..... Shefford.
31, 32 SUP'Y.. Quebec.

Died September 2nd, 1832, aged 43 years.

POTTER, AUSTIN.

1870 C. ..... Muskoka.
71 R. *on* T.. Hillsdale and Penetanguishene
72 ..... Belmont.
73 ..... Bond Head.
74 ..... Toronto Conf.

POTTER, RICHARD.

1857 C. ..... Demorestville.
58 R. *on* T.. Sidney.
59 ..... Woodstock.
60 ..... Paris.
61 R.F.C. & O Hastings Road.
62 ..... Frankford.
63 ..... Milford.
64 ..... Milford.
65 ..... Mount Forest.
1866 ..... Mount Forest.
67 ..... Mount Forest.
68 ..... Glanford.
69 ..... Glanford.
70 ..... Moira.
71 ..... Moira.
72 ..... Campbellford.
73 ..... Campbellford.
74 ..... Toronto Conf.

POTTS, ALEXANDER.

1846 R *on* T.. ———
47 ..... ———
48 ..... Sidney.
49 ..... Bowmanville.
50 ..... Withdrew.

POTTS, JOHN.

1857 C. ..... Markham.
58 R. *on* T.. Newmarket and Aurora.
59 ..... Thorold.
60 ..... Thorold.
61 R.F.C. & O Thorold.
62 ..... London.
63 ..... London.
64 ..... London.
65 ..... Yorkville.
66 ..... Yorkville.
67 ..... Hamilton West.
68 ..... Hamilton West.
69 F. SEC .. Hamilton West.
70 F. SEC .. Montreal First.
71 F. SEC .. Montreal First.
72 F. SEC... Montreal First.
73 ..... Toronto First.
74 ..... Toronto Conf.

Delegate to the First General Conference, Toronto, 1874.

PRESTON, JAMES.

1851 R. *on* T.. Brantford.
52 ..... Belleville.
53 OR. D... Indiana, U. S.
54 ..... Indiana, U. S.
55 OR. ELD. Indiana, U. S.
56 ..... London.
57 ..... London.
58 ..... Vienna.
59 ..... Vienna.
60 ..... Simcoe.
61 F. SEC .. Simcoe.
62 F. SEC .. Simcoe.
63 ..... Toronto West.
64 ..... Toronto West.
65 F. SEC .. Belleville.
66 F. SEC .. Belleville.
67 F. SEC .. Belleville.
68 F. SEC... Woodstock.
69 CHMN. .. Woodstock.
70 CHMN. .. Woodstock.
71 ..... Dundas.
72 ..... Dundas.
73 ..... Dundas.
74 ..... London Conf.

Delegate to the First General Conference, Toronto, 1874.

PRETTY, RICHARD.

1858 C. ..... Farmersville.
59 R. *on* T.. Moulinette.
60 ..... Napanee.
61 S. V. C.. Cobourg.
62 ..... Denbigh.
63 ..... Located.

PRICE, WILLIAM.

1839 C. ..... Barrie.
40 R. *on* T. { Walpole. Brantford.
41 ..... London.
42 ..... Hamilton.
43 R.F.C.&O Toronto.
44 ..... Yonge Street.
45 ..... Yonge Street.
46 ..... Oshawa.
47 ..... Oshawa.
48 ..... Oshawa.
49 ..... St. Catharines.
50 ..... St. Catharines.
51 ..... Chatham.
52 ..... Chatham.
53 ..... Chatham.
54 ..... St. Thomas.
55 ..... St. Thomas.
56 ..... St. Thomas.
57 ..... Prescott.
58 ..... Prescott.
59 ..... Prescott.
1860 ..... Kemptville.
61 ..... Kemptville.
62 ..... Kleinburg.
63 ..... Kleinburg.
64 ..... Kleinburg.
65 ..... { St. Clair. Drayton.
66 ..... Drayton.
67 CHMN. .. Stratford.
68 CHMN. .. Stratford.
69 ..... Seaforth.
70 ..... Seaforth.
71 SUP'D ... Owen Sound.
72 SUP'D ... Owen Sound.
73 SUP'D ... Toronto.
74 ..... Toronto Conf.

PRINDE, ANDREW.

1805 to 32 ..... { Methodist Episcopal Conference.
33 to 39 SUP'D.. Ancaster.
40 to 49 SUP'D.. Hamilton.
50 to 54 SUP'D.. Glanford.

Died Jan. 15th, 1855, aged 75 years.

PUGH, JOHN D.

1853 R. *on* T.. Napanee.
54 ..... Hinchinbrook.
55 ..... Grenville.
56 ..... Osgoode.
57 ..... L'Orignal.
58 ..... L'Orignal.
59 ..... Located—ill health.

PUNSHON, WM. MORLEY, LL.D.

1845 to 67 ..... { English Wesleyan Conference.
68 to 72 ..... { President Canada Conference.
73 .... Kensington, Eng
74 ..... President English Conference.

PYKE, WILLIAM.

1860 to 72 ..... { Primitive Methodist Church.
73 R. P. M.. Farnham.
74 ..... Montreal Conf.

R.

RAINE, JOHN.

1835 R. *on* T.. Stanstead.
36 ORD. ... Melbourne.
37 ..... Melbourne.
38 R. F. C.. Three Rivers.
39 ..... Three Rivers.
40 ..... Russelltown.
41 ..... Russelltown.
42 ..... Russelltown.
43 ..... Melbourne.
44 ..... Melbourne.

Died Aug. 24th, 1844, aged 41 years.

RANEY, WILLIAM.

1865 R. *on* T.. Peel.
66 ..... Drayton.
67 ..... Manningsville.
68 ..... Farmersville.
69 R.F.C.&O North Augusta.
70 ..... Renfrew.
71 ..... Renfrew.
72 ..... Renfrew.
73 ..... Carleton Place.
74 ..... Montreal Conf.

RATTRAY, THOMAS.

1845 R. *on* T.. St. Catharines.
46 ..... Hamilton.
47 ..... Hamilton.
48 ..... No Station.
49 ..... Located.

NOTE.—He subsequently became a Congregational Minister in Drummondville, then at Cowansville, and then at Salisbury, New Hampshire. A very severe affliction, in the last-mentioned place, compelled him to relinquish all pastoral work in 1857; from which time till 1864 he resided in Concord, N.H., then till 1870 at Concord, Mass., and then in Toronto till his death, which took place July 7th, 1879, at the age of 65 years.

REID, HENRY.

1846 C. ..... Mono.
47 C. ..... Nottawasaga.
48 C. ..... Nottawasaga.
49 C. ..... St. Vincent.
1850 C. ..... St. Vincent.
51 R.F.C.&O Penetanguishene
52 ..... Durham.
53 ..... Durham
54 .... Peel.
55 ..... Peel.
56 ..... Peel.
57 ..... Blenheim.
58 ..... Blenheim.
59 ..... Walsingham.
60 ..... Walsingham.
61 ..... Bayham.
62 ..... Bayham.
63 ..... Brock.
64 ..... Brock.
65 ..... Brock.
66 ..... Pickering.
67 ..... Pickering.
68 ..... Prince Albert.
69 ..... Prince Albert.
70 ..... Prince Albert.
71 ..... Mount Brydges.
72 ..... Dawn Mills.
73 ..... Kirkton.
74 ..... London Conf.

REID, THOMAS JAMES.

1870 C. ..... Stayner.
71 R. *on* T.. Muskoka.
72 S. V. C .. Cobourg.
73 S. V. C .. Cobourg.
74 ..... Toronto Conf.

REID, THOMAS ROBINSON.

1869 C. ..... Walter's Falls.
70 R. *on* T.. Hanover.
71 ..... Hanover.
72 ..... Meaford.
73 R.F.C. & O Alton.
74 ..... Toronto Conf.

REYNAR, ALFRED HENRY, M.A.

1862 R. *on* T. } Classical Tutor,
63 ..... } Victoria College.
64 ..... Shefford and Lawrenceville.
65 ..... } Classical Tutor,
66 R.F.C&O } Victoria
67 ..... } College.
68 to 73 } ..... } Prof. Mod. Languages, Vic. Col., Cobourg.
74 ..... Toronto Conf.

A graduate of Victoria University—B.A., 1862, Silver Medallist and Valedictorian; M.A., 1869.

REYNOLDS, FRANCIS C.

1867 C. ..... Brock.
68 C. ..... ———
69 R. *on* T.. Lloydtown.
70 S. V. C .. Cobourg.
71 ..... Georgetown.
72 R.F.C.&O. Harriston.
73 ..... Harriston.
74 ..... Montreal Conf.

REYNOLDS, JOSEPH.

1840 R. *on* T.. Bath and Amherst Isle.
41 ..... Murray.
42 ..... Buckingham.
43 ..... Osgoode.
44 R.F.C.&O Osgoode.
45 ..... Hull.
46 ..... L'Orignal.
47 ..... } L'Orignal. Marmora.
48 ..... Marmora.
49 ..... Hungerford.
50 ..... Napanee.
51 ..... Newburg.
52 ..... Demorestville.
53 ..... Demorestville.
54 ..... Carleton Place.
55 ..... Carleton Place.
56 ..... Carleton Place.
57 ..... Maitland.
58 ..... Maitland.
59 ..... Farmersville.
60 ..... Farmersville.
61 ..... Farmersville.

1862 ..... Welland.
63 ..... Welland.
64 ..... Smithville,
65 ..... Smithville.
66 ..... Smithville.
67 ..... Hiawatha.
68 ..... Hiawatha.
69 to 73 } SUP'D .. Waterford.
74 ..... London Conf.

REYNOLDS, ROBERT.

1869 C. ..... Bond Head.
70 R. *on* T.. Rosemont.
71 ..... Stayner.
72 ..... Rugby.
73 R.F.C. & O Kippen.
74 ..... London Conf.

RICE, LUTHER O.

1840 C. ..... Dumfries.
41 R. *on* T.. Malahide.
42 ..... Walpole.
43 ORD .... Walpole.
44 ..... Georgtown.
45 R. F. C.. Georgetown.
46 ..... Chippewa.
47 ..... Chippewa.
48 ..... Barrie.
49 ..... Barrie.
50 ..... Bradford.
51 ..... Cookstown.
52 ..... Cookstown.
53 ..... Cookstown.
54 ..... Dunnville.
55 ..... Dunnville.
56 ..... Dunnville.
57 ..... Berlin.
58 ..... Fingal.
59 ..... Fingal.
60 ..... Westminster.
61 ..... Westminster.
62 ..... Strathroy.
63 ..... Strathroy.
64 ..... Amherstburg.
65 ..... Amherstburg.
66 ..... Amherstburg.
67 ..... Kincardine.
68 ..... Kincardine.
69 ..... Dungannon.
70 ..... Dungannon.
71 SUP'D ... Dungannon.
72 ..... Bervie.
73 ..... Bayfield.
74 ..... London Conf.

RICE, MADISON A.

1859 R. *on* T. } Mount Brydges. Ingersoll.
60 ..... Madoc and Hastings Road.
61 ..... Peel.
62 ..... Located.

RICE, SAMUEL DWIGHT, D.D.

1837 to 46 } ..... } Eastern British America.
1847 ..... Toronto West.
48 ..... Toronto West.
49 ..... Muncey Industrial School.
50 CHMN. .. Kingston.
51 CHMN. .. Kingston.
52 CHMN. . Kingston.
53 ..... Treasurer Vic. College.
54 } Governor Victoria College.
55 }
56 }
57 F. SEC. . Hamilton.
58 F. SEC. .. Hamilton.
59 F. SEC .. Hamilton.
60 61 } SUP'D .. Hamilton.
62 ..... Hamilton.
63 to 73 } ..... } Gov. Wesleyan Female College, Hamilton.
74 ..... London Conf.

The honorary degree of D. D. was conferred upon him by Victoria University, 1867.

Secretary of Conference, 1855.

President of Conference at London in 1873, and at Hamilton in 1874.

Delegate to the First General Conference, Toronto, 1874.

RICH, GEORGE W.

1863 R. *on* T.. Paisley.
64 ..... Keppel.
65 ..... Wawanosh.
66 ..... Mooretown.
67 ..... Expelled.

RICHARDSON, EZEKIEL.

1867 R. *on* T.. St. George.
68 ..... Washington.
69 ..... Harmony.
70 ..... Mitchell.
71 R.F.C. & O Maberly.
72 ..... Maberly.
73 ..... Bryson.
74 ..... Montreal Conf.

RICHARDSON, GEO. THOS.

1854 R. *on* T.. Brock.
55 ..... Brock.
56 ..... Holland Land.
57 ..... Holland Land.
58 R. F. C.. Nottawasaga.
59 ..... Nottawasaga.
60 ..... Point Mara.
61 ..... Point Mara.
62 ..... Manvers.
63 ..... Manvers.
64 ..... Lynedoch.
65 ..... Lynedoch.
66 ..... Lynedoch.
67 ..... Wyoming.
68 ..... Wyoming.
69 ..... Blenheim.
70 ..... Blenheim.
71 ..... Brock.

1872 ..... Brock.
73 ..... Brock.
74 ..... Toronto Conf.

RICHARDSON, JAMES.

1824 to 32 ..... Methodist Episcopal Conference.
33, 34, 35 CHMN. . Toronto District.
36 ..... Withdrew.

Secretary of Conference, 1834.

NOTE.—He removed to the U. S., and was admitted a member of the Oneida Annual Conference of the Methodist Episcopal Church; but after spending one year in the City of Auburn, N. Y., he returned to Canada and united with the New Methodist Episcopal Church. For several years, by permission of that body, he acted as Agent of the Upper Canada Bible Society. In 1858 he was elected a Bishop, which office he held until his death, which took place in Toronto on March 9th, 1875, aged 84 years.

RICHARDSON, JAMES E.

1860 R. *on* T.. Percy.
61 ..... Percy.
62 ..... Melbourne.
63 ..... Melbourne.
64 R.F.C. & O Durham.
65 ..... Durham.
66 ..... Durham.
67, 68, 69 ..... Coaticoke and Barnston.
70 ..... Compton.
71 ..... Compton.
72 ..... Compton.
73 ..... Granby
74 ..... Montreal Conf.

RICHARDSON, WM.

1851 C. ..... Humber.
52 R. *on* T.. Dunnville.
53 ..... Glanford.
54 ..... Grimsby.
55 R.F.C. & O Southampton.
56, 57 ..... Cartwright and Scugog.
58 ..... Rawdon.
59 ..... Franklin.
60 ..... Franklin.
61 ..... Franklin.
62 ..... Centreville.
63 ..... Niagara.
64 ..... Niagara.
65 ..... Port Dalhousie.
66 ..... Cayuga.
67 ..... Cayuga.
68 ..... Cayuga.
69 ..... Point Abino.
1870 ..... Bobcaygeon.
71 ..... Newboro'.
72 ..... Newboro'.
73 ..... Newboro'.
74 ..... Toronto Conf.

RICHEY, MATTHEW, D.D.

1821 to 34 ..... Eastern British America.
35 ..... Montreal.
36, 37, 38 ..... Principal U. C. Acad. Cobourg.
39 ..... Toronto.
40, 41 ..... England.
42 ..... Kingston.
43 ..... Kingston.
44 ..... Kingston.
45 ..... Montreal.
46 CHMN. . . Montreal.
47 CHMN. . . Montreal.
48 CHMN. . . H. B. Territory.
49 ..... Toronto
50 ..... Toronto.
51 ..... Eastern British America.

Co-Delegate of the Conference, 1848.

President of the Conference, 1849 and 1850.

RIDLEY, JOHN.

1867 C ..... Drayton.
68 R. *on* T.. Bath.
69 ..... Cataraqui. Napanee.
70 ..... Napanee.
71 R.F.C. & O Merritton.
72 ..... Font Hill.
73 ..... Font Hill.
74 ..... London Conf.

RIGSBY, WALTER.

1868 R. *on* T.. Cainsville.
69 ..... Tilsonburg.
70 ..... Grimsby.
71 ..... Thorold.
72 R.F.C. & O Caistorville.
73 ..... Caistorville.
74 ..... London Conf.

RILANCE, WILLIAM.

1868 C. ..... Keppel.
69 R. *on* T.. Milford.
70 ..... Stirling.
71 ..... Bath and Amherst Isle.
72 ..... Cataraqui.
73 R.F.C. & O Centreville.
74 ..... Montreal Conf.

RIVET, XAVIER.

1868 C. ..... Montreal F. M.
69 R. *on* T.. Roxton F. M.
70 ..... Roxton F. M.
71 ..... Removed to U.S.

ROADHOUSE, JOB.

1861 to 71 ..... Primitive Methodist Conference.
72 R. F. C.. Bearbrook.
73 ..... Bearbrook.
74 ..... Montreal Conf.

ROBBINS, JOHN.

1871 C. ..... St. George.
72 R. *on* T.. Waterdown.
73 ..... Oakville.
74 ..... London Conf.

ROBERTSON, DAVID.

1850 C. ..... Humber.
51 R. *on* T.. Carleton and Pakenham.
52 ..... Matilda.

Died Feb. 8th, 1853, aged 24 years.

ROBINSON, ISAAC NEWTON.

1871 C. ..... Cartwright.
72 R. *on* T.. Stouffville.
73 ..... Darlington.
74 ..... Toronto Conf.

ROBINSON, JOHN HOWSON.

1865 R. *on* T.. Bobcaygeon and Silver Lake.
66 ..... Minden. Burleigh Road.
67 ..... Oakville.
68 ..... Streetsville.
69 ..... Invermay.
70 R.F.C. & O Markdale.
71 ..... Scarboro'.
72 ..... Scarboro'.
73 ..... Merritton.
74 ..... London Conf.

ROBINSON, REUBEN.

1843 R. *on* T.. Barrie.
44 ..... Located.

ROBINSON, RICHARD.

1862 R. *on* T.. Franklin.
63 ..... St. Andrews.
64 ..... Sherbrooke.
65 ..... East Bolton.
66 ..... East Bolton.
67 R.F.C. & O East Bolton.
68 ..... Farnham.

1869 ..... Farnham.
70 ..... Farnham.
71 ..... Lawrenceville.
72 ..... Sutton.
73 ..... Sutton.
74 ..... Montreal Conf.

ROBINSON, ROBERT.

1844 C. ..... Norword.
45 R. *on* T. . Norwood.
46 ..... Mississippi.
47 S. V. C. . Cobourg.
48 S. V. C. . Cobourg.
49 R.F.C.&O Sidney.
50 ..... Picton.
51 ..... Madoc.
52 ..... Madoc.
53 ..... Newboro'.
54 ..... Newboro'.
55 ..... Aylmer.
56 ..... } Clarendon and
57 ..... } Portage-du-Fort.
58 ..... Bell's Corners.
59 ..... Bell's Corners.
60 ..... Bell's Corners.
61 ..... Hungerford.
62 ..... Hungerford.
63 ..... Hungerford.
64 ..... } Flinton and Ad-
65 ..... } dington Road.
66 ..... Shannonville.
67 ..... Shannonville.
68 ..... Shannonville.
69 ..... Madoc.
70 ..... Madoc.
71 ..... Madoc.
72 ..... Hastings.
73 ..... Hastings.
74 ..... Montreal Conf.

ROBISON, MATTHEW.

1867 C. ..... Kingsville.
68 R. *on* T. . Sarnia.
69 ORD. .... Red River.
70 ..... High Bluffs.
71 R. F. C. .. High Bluffs.
72 ..... } High Bluffs.
} Baltimore, Ont.
73 S. V. C. } Cobourg.
} Demorestville.
74 ..... Toronto Conf.

ROBSON, EBENEZER.

1856 R. *on* T. } Cobourg.
57 U. V. C. }
58 ..... Montreal Centre.
59 ORD. .... } Fort Yale, B. C.
60 R. F. C. . }
61 ..... Nanaimo, B.C.
62 ..... Nanaimo, B.C.
63 ..... Fort Hope and Fort Yale.
64 ..... Victoria, V.I.
65 ..... New Westminster, B.C.
66 ..... Hamilton.
67 ..... Merrickville.
68 ..... Merrickville.
69 ..... Merrickville.
1870 ..... Castleton.
71 ..... Castleton.
72 ..... Castleton.
73 ..... Morrisburg.
74 ..... Montreal Conf.

ROBSON, GEORGE.

1861 C. ..... Napanee.
62 R. *on* T. . Napanee.
63 S. V. C. .. Cobourg.
64 U. V. C. . Cobourg.
65 ..... St. George.
66 R.F.C.&O } Toronto East.
} Agt. Vic. Col.
67 ..... Colborne.
68 ..... Castleton.
69 ..... Castleton.
70 SUP'D. .. Castleton.

Died Dec. 12th, 1870, aged 32 years.

ROBSON, THOMAS.

1845 to 54 ..... { Methodist Episcopal Conference.
55 R. F. C. . Berlin and Blenheim.
56 ..... Blenheim.
57 ..... Wellesley.
58 ..... Wellesley.
59 ..... Norwich.
60 ..... Bayfield.
61 ..... Bayfield.
62 ..... Ainleyville.
63 ..... Ainleyville.
64 ..... Florence.
65 ..... Arkona.
66 ..... Nissouri.
67 ..... Nissouri.
68 ..... Nissouri.

Died October 20th, 1868, aged 49 years.

ROGERS, GEORGE.

1863 R. *on* T. . Cooksville.
64 ..... Perth.
65 ..... Milton.
66 ..... Dundas.
67 R.F.C.&O Grimsby.
68 ..... Franklin Centre.
69 ..... Franklin Centre.
70 ..... Franklin Centre.
71 ..... Huntingdon.
72 ..... Huntingdon.
73 ..... Huntingdon.
74 ..... Montreal Conf.

ROSE, BROCK.

1860 R. *on* T. . Matilda.
61 ..... Maitland.
62 ..... Farmersville.
63 ..... Brudenell.
64 R.F.C.&O Point Alexander.
65 ..... Point Alexander.
66 ..... Alice.
67 ..... Alice.
1868 ..... Alice.
69 ..... Glentay.
70 ..... Glentay.
71 ..... Glentay.
72 ..... Elgin.
73 ..... Fitzroy Harbour.
74 ..... Montreal Conf.

ROSE, PHILIP.

1856 C. ..... ————
57 R. *on* T. . Durham.
58 ..... Durham.
59 ORD .... Mount Forest and Arthur.
60 R. F. C. .. Bayham.
61 ..... Marmora.
62 ..... Marmora.

Died Dec. 29th, 1862, aged 42 years.

ROSE, SAMUEL.

1831 C. ..... Toronto and Indian Mission.
32 C. ..... Albion.
33 R. *on* T. . Westminster.
34 ..... Westminster.
35 ..... Hamilton.
36 R.F.C.&O Stamford.
37 ..... Stamford.
38 ..... Stamford.
39 ..... St. Catharines.
40 ..... } St. Catharines.
} London.
41 ..... London.
42 ..... Brantford.
43 ..... Brantford.
44 ..... Yonge Street.
45 ..... Yonge Street.
46 ..... Yonge Street.
47 ..... Dundas.
48 ..... Dundas.
49 ..... Dundas.
50 to 55 ..... Mount Elgin and Muncey.
56 } CHAIRMAN 1851 TO 1864. { Dundas.
57 } Dundas.
58 } Dundas.
59 } Thorold.
60 } Thorold.
61 } St. Catharines.
62 } St. Catharines.
63 } St. Catharines.
64 } Belleville.
65 to 73 ..... Book Steward, Toronto.
74 ..... Toronto Conf.

Co-Delegate of the Conference, 1867.

Delegate to the First General Conference, Toronto, 1874.

ROSE, SAMUEL PETER.

1873 R. *on* T. . Peterboro'.
74 ..... Toronto Conf.

ROSS, ANDREW W.

1872 C. ..... Pickering.
73 R. *on* T.. Pickering.
74 ..... Toronto Conf.

ROSS, JAMES STEWART.

1867 C. ..... Ailsa Craig and Park Hill.
68 R. *on* T Belmont.
69 ..... Aylmer.
70 U. V. C.. Cobourg.
71 U. V. C.. Cobourg.
72 U. V. C.. Cobourg.
73 R.F.C.&O Point Edward.
74 ..... London Conf.

ROSS, WILLIAM WILSON.

1857 R. *on* T.. Cobourg, S.V.C.
58 ..... Napanee.
59 ..... Aylmer.
60 ..... Merrickville.
61 R.F.C. &O Hamilton.
62 ..... Three Rivers.
63 ..... Compton and Hatley.
64 ..... Hatley.
65 ..... Hatley.
66 ..... Shefford and Lawrenceville.
67 ..... Kingston.
68 ..... Metis.
69 ..... Hamilton.
70 ..... Toronto Fourth.
71 ..... Toronto Fourth.
72 ..... Toronto Fourth.
73 R. SEC... Montreal Fourth
74 ..... London Conf.

ROWSOM, WM. H., B.A.

1863 R. *on* T.. Matilda.
64 ..... Morrisburg.
65 S. V. C.. Cobourg.
66 S. V. C.. Cobourg.
67 S. V. C.. Cobourg
68 R.F.C.&O Quebec.
69, 70, 71 ..... Hatley and Cassville.
72 ..... Granby.
73 ..... Removed to U.S. and united with the Troy Conference of the Methodist Episcopal Church. In 1874 he was in charge of Trinity Church, Albany, N.Y. He is a graduate of Victoria University—B.A., 1868.

ROY, JAMES, M.A.

1854 C. ..... Grenville.
55 R. *on* T.. L'Orignal.
56 ..... Onslow.
57 ..... Onslow.
58 R.F.C.&O Gatineau.
59 ..... Port Dover.
60 ..... Port Dover.
1861 ..... Dunnville.
62 ..... Gananoque.
63 ..... Gananoque.
64 ..... Gananoque.
65 ..... Sherbrooke, C.E.
66, 67 SUP'Y.. Cobourg.
68 to 73 ..... Principal Cob'rg Collegiate Institute.
74 ..... Toronto Conf.

A graduate of Victoria University—B.A., 1868, Valedictorian; M.A., 1871.

RUNDLE, ROBERT T.

1840 to 48 R.*on* T.&O ..... Edmonton House, H.B.T.
49 ..... Removed to England, where he has continued to labour in connection with the English Conference. In 1879 he was stationed at Wigton, on the Carlisle District

RUPERT, EDMUND STONEY, M.A.

1860 R. *on* T.. Cobourg, U.V.C.
61 ..... Dundas.
62 ..... Milton.
63 ..... Prince Albert.
64 R.F.C.&O Beaverton.
65 ..... Beaverton.
66 ..... Beaverton.
67 ..... Centreville.
68 ..... Centreville.
69 ..... Centreville.
70 ..... Wilton.
71 ..... Wilton.
72 ..... Wilton.
73 ..... Percy.
74 ..... Toronto Conf.

A graduate of Victoria University—B.A., 1861; M.A., 1867.

RUSS, AMOS E., M.A.

1854 ..... Student, V. C.
55 R. *on* T.. Norwood.
56 ..... Bowmanville.
57 ..... Port Hope.
58 R.F.C.&O London Circuit.
59 ..... London Circuit.
60 ..... Baltimore.
61 ..... Baltimore.
62 ..... Perth.
63 ..... Perth.
64 F. SEC .. Perth.
65 ..... Trenton.
66 ..... Trenton.
67 ..... Trenton.
68 ..... Victoria, Van. I.
69 ..... Victoria, Van. I.
70 F. SEC... Victoria, Van. I.
71, 72, 73 F. SEC. ..... New Westminster, B.C.
74 ..... Toronto Conf.

The honorary degree of M.A. was conferred upon him by Willamette University, Salem, Oregon, U.S., June, 1872.

RUSSELL, ALFRED L., M.A., B.D.

1866 R. *on* T.. Howick.
67 ..... Kincardine.
68 U. V. C.. Cobourg.
69 U. V. C.. Cobourg.
70 ..... Brampton.
71 R.F.C.&O Streetsville.
72 ..... Osprey.
73 ..... Osprey.
74 ..... London Conf.

A graduate of Victoria University—B.A., 1870, Gold Medalist; M.A., 1874; B.D., 1874.

RUSSELL, JOHN.

1861 R. *on* T.. Waterloo—Kingston.
62 ..... Aylmer, W.
63 ..... Belmont.
64 S. V. C.. Cobourg.
65 ..... Moulinette.
66 R.F.C.&O Farmersville.
67 ..... New Ireland.
68 ..... New Ireland.
69 ..... North Gore.
70 ..... North Gore.
71 ..... Sombra.
72 ..... Arkona.
73 ..... Arkona.
74 ..... London Conf.

RUTLEDGE, WM. LEECH.

1870 C. ..... Chandos.
71 R. *on* T.. Omemee.
72 ..... Oakwood.
73 STU. .... Montreal Theological College.
74 ..... Toronto Conf.

RUTTAN, JOHN HENRY.

1869 C. .... 70 R. *on* T Brudenell and Bark Lake.
71 ..... Stirling.
72 ..... Shannonville.
73 R.F.C.&O Norway House.
74 ..... Toronto Conf.

RYAN, DAVID.

1858 C. ..... Kincardine.
59 R. *on* T.. Teeswater.
60 ..... Howick.
61 S. V. C.. Cobourg.
62 R.F.C.&O Lucknow.
63 ..... Frankford.
64 ..... Frankford.
65 ..... Frankford.
66 ..... Stirling.
67 ..... Hungerford.
68 ..... Hungerford.
69 ..... Hungerford.
70 ..... Fairfield.

1871 ..... Fairfield.
72 ..... Fairfield.
73 ..... Blenheim.
74 ..... London Conf.

RYAN, WILLIAM.

1867 C. ..... Thorne.
68 C. ..... Hungerford.
69 R. *on* T.. Marmora.
70 S. V. C.. Cobourg.
71 ORD .... Matilda.
72 R. F. C.. Milford.
73 ..... Milford
74 ..... Toronto Conf.

RYCKMAN, EDWARD BRADSHAW, M.A.

1856 R. *on* T.. Yonge Street.
57 ..... Yonge Street.
58 R.F.C. & O Montreal East.
59 ..... Montreal East.
60 ..... Odelltown.
61 ..... Odelltown.
62 ..... Odelltown.
63 ..... Huntingdon.
64 ..... Huntingdon.
65 ..... Huntingdon.
66 ..... Kingston.
67 ..... Kingston.
68 F. SEC... Kingston.
69 CHMN... Stanstead.
70 ..... Stanstead.
71 CHMN... Chatham.
72 CHMN... Chatham.
73 F. SEC .. Gov. Dundas Colleg. Instit.
74 ..... London Conf.

A graduate of Victoria University—B.A., 1855, Valedictorian; M.A., 1868.

Journal Secretary of Conference 1867, 1868, 1869, 1870, and 1871.

Delegate to First General Conference, Toronto, 1874.

RYERSON, EDWY M.

1831 to 33 ..... Methodist Episcopal Conference.
34 R.F.C. & O St. Catharines.
35 ..... St. Catharines.
36 ..... Nelson.
37 ..... Nelson.
38 ..... Belleville.
39 ..... Belleville.
40 ..... Belleville.
41 ..... Cobourg.
42 ..... Cobourg.
43 ..... Kingston and Wolfe Island.
44 ..... Kingston.
45 ..... London.
46 ..... Brantford.
47 ..... Brantford.
48 ..... Brantford.
1849 ..... Drummondville.
50 ..... Drummondville.
51 ..... Simcoe.
52 ..... Simcoe.
53 to 56 SUP'Y.. Port Dover.
57 ..... Expelled.

RYERSON, EGERTON, D.D., LL.D.

1824 to 32 ..... Methodist Episcopal Conference.
33 ..... Editor *Christian*
34 ..... *Guardian.*
35 ..... Kingston.
36 ..... Kingston.
37 ..... Kingston.
38 ..... Editor *Christian*
39 ..... *Guardian.*
40 ..... Toronto.
41 ..... Toronto.
42 43 44 ..... Principal Vic. College, Cobourg.
45 to 73 ..... Sup. of Education by permission of Conference.
74 ..... Toronto Conf.

Secretary of Conference, 1833, 1835, 1837, and 1838.

Representative to English Conference, 1832, 1836, 1839, 1840, and to the General Conference of the Methodist Episcopal Church, U.S., 1835, 1839, 1843, 1852, and 1866.

The honorary degree of LL.D. was conferred upon him by the University of Victoria College, Cobourg, 1861.

Delegate to the First General Conference, Toronto, 1874.

RYERSON, JOHN.

1820 to 32 ..... Methodist Episcopal Conference.
33 to 35 P. ELD. Bay Quinte Dist.
36 CHMN... Toronto District.
37 to 41 ..... Book Steward, Toronto.
42 CHMN... St. Catharines.
43 ..... President of Conf.
44 to 47 CHMN.. Hamilton Dist.
48 to 51 CHMN.. Toronto East.
52 CHMN... Belleville.
1853 to 55 CHMN.. Kingston.
56 CHMN... Quebec.
57 58 CHMN. Governor, Victoria College.
59 ..... Grand River.
60 to 73 SUP'D .. Brantford.
74 ..... London Conf.

Co-Delegate of the Conference, 1849 to 1857.

Representative to English Conference, 1840, 1846, and 1849, and to General Conference of the Methodist Episcopal Church, U.S., 1839 and 1854.

RYERSON, JOSEPH E.

1844 C. ..... Chatham.
45 R. *on* T.. Woodstock.
46 ..... Dundas.
47 ..... Toronto East.
48 ..... Located.

RYERSON, WILLIAM.

1821 to 32 ..... Methodist Episcopal Conference.
33 ..... Kingston.
34 P. ELD... Niagara District.
35 CHMN... Hamilton.
36 CHMN... Hamilton.
37 ..... Toronto.
38 ..... Toronto.
39 ..... Grand River.
40 ..... Grand River.
41 ..... Grand River.
42 ..... Simcoe.
43 ..... Simcoe.
44 to 47 CHMN.. London District.
48 CHMN... New Credit.
49 CHMN... Simcoe.
50 CHMN... Simcoe.
51 to 57 ..... Grand River.
58 to 61 SUP'D .. Grand River.
62 to 66 ..... Located.
67 to 72 SUP'D .. Grand River.

President of Conference, 1841.

Died Sept. 15th, 1872, aged 75 years.

S.

SALLOWS, EDWARD.

1841 R. *on* T.. Brock.
42 ..... Barrie.
43 ..... Woodstock and Stratford.
44 ..... Whitechurch.
45 R.F.C. & O Amherstburg.
46 ..... Amherstburg.
47 ..... Chatham.
48 ..... Sydenham.
49 ..... Wardsville.
50 ..... Cornwall.
51 ..... Newash.
52 ..... Bruce Mines.
53 ..... Collingwood.
54 ..... Collingwood.
55 ..... Penetanguishene
56 ..... Penetanguishene
57 ..... Penetanguishene
58 ..... Teeswater.
59 ..... Teeswater.
60 ..... Teeswater.
61 ..... Garden River.
62 ..... Garden River.
63 ..... Garden River.
64, 65, 66 ..... Cape Crocker and Colpoys Bay.
67 to 73 SUP'D.. Collingwood.
74 ..... Toronto Conf.

SALMON, JOHN, B.A.

1858 R. *on* T.. Cobourg, U.V.C.
59 ..... Alnwick Circuit.
60 ..... Alnwick Circuit.
61 U. V. C... Cobourg.
62 R.F.C. & O Wilton and Odessa.
63, 64 ..... Coaticoke and Barnston.
65, 66 ..... Quebec, Seamen's Mis.
67 ..... Withdrew and subsequently united with the Congregationalists; he is a graduate of Victoria University—B.A., 1862.

SALT, ALLAN.

1853 R. *on* T.. St. Clair.
54 ORD ... to 57 R. F. C. Lac La Pluie.
58 ..... Garden River.
59 ..... Garden River.
60 to 67 ..... Christian Islands.
68 to 71 ..... St. Clair.
1872 ..... Muncey.
73 ..... Muncey.
74 ..... London Conf.

SALTON, SAMUEL.

1871 C ..... Milford.
72 R. *on* T.. Milford.
73 ..... L'Amable.
74 ..... Toronto Conf.

SANDERS, JOSEPH LANGDON.

1854 C. ..... London.
55 R. *on* T.. Yonge Street.
56 ..... Belleville.
57 ..... Three Rivers.
58 R.F.C. & O Bradford.
59 ..... Lloydtown.
60 ..... Lloydtown.
61 ..... Weston.
62 ..... Weston.
63 ..... Brampton.
64 ..... Brampton.
65 ..... Brampton.
66, 67, 68 ..... Whitby and Oshawa.
69 ..... Rama.
70 ..... Rama.
71 ..... Baltimore.
72 ..... Baltimore.

Died August 16th, 1872, aged 41 years.

SANDERS, NELSON.

1866 R. *on* T.. Keppel.
67 ..... Walter's Falls.
68 ..... Howick.
69 ..... Mitchell.
70 ..... Expelled.

SANDERSON, GEORGE RIVERS.

1837 C. ..... Thames.
38 R. *on* T.. Newmarket.
39 ..... Grimsby.
40 ..... Hamilton.
41 R.F.C. & O Stamford.
42 ..... Stamford.
43 ..... St. Catharines.
44 ..... St. Catharines.
45 ..... Toronto.
46 to 50 ..... Editor, Toronto.
51 ..... Cobourg.
52 ..... Cobourg.
53 ..... Cobourg.
54 to 58 ..... Book Steward, Toronto.
1859 ..... London.
60 CHMN. .. London.
61 CHMN. .. London.
62 CHMN. .. Port Hope.
63 CHMN. .. Port Hope.
64 CHMN. .. Port Hope.
65 Picton.
66 Picton.
67 Picton.
68 Belleville.
69 Belleville.
70 Belleville.
(CHAIRMAN BELLEVILLE DISTRICT.)
71 CHMN. .. Kingston.
72 CHMN. .. Kingston.
73 CHMN. .. Kingston.
74 ..... London Conf.

Secretary of Conference, 1852.

Representative to English Wesleyan Conference, 1861.

Co-Delegate of the Conference, 1871.

Delegate to the First General Conference held in Toronto, 1874.

SANDERSON, JOHN.

1835 to 39 ..... New Connexion Conference.
40 ..... Peterboro'.
41 ..... Brock.
42 ..... Brock.
43 ..... Consecon.
44 ..... Consecon.
45 ..... Napanee.
46 ..... Napanee.
47 ..... Sheffield.
48 ..... Norwood.
49 ..... Mariposa.
50 ..... Metcalfe.
51 ..... Cartwright.
52 ..... Cartwright.
53 ..... Cartwright.
54 ..... Mud Lake.
55 ..... Madoc.
56 ..... Madoc.
57 SUP'D.... Madoc.
58 to 62 SUP'D .. Millbrook.
63 to 73 SUP'D. . Peterboro'.
74 ..... Toronto Conf.

SANDERSON, JOHN (B).

1857 C. ..... Devonshire and McGillivray.
58 R. *on* T.. Visiting England
59 ..... Milton.
60 ..... Peel.
61 ..... Erin.
62 R.F.C. & O Elma.
63 ..... Elma.
64 ..... Elma.

1865 ..... Fenelon Falls.
66 ..... Fenelon Falls.
67 ..... Fenelon Falls.
68 ..... Warsaw.
69 ..... Warsaw.
70 ..... Caistorville.
71 ..... Caistorville.
72 ..... Cayuga.
73 ..... Cayuga.
74 ..... London Conf.

SANDERSON, JOSEPH E., M.A.

1851 C. ..... Brampton.
52 ..... Student.
53 C. ..... Brampton.
54 R. *on* T.. Brampton.
55 ..... London.
56 R.F.C. & O Montreal East.
57 ..... Montreal East.
58 ..... Kingston.
59 ..... Kingston.
60 ..... Aylmer E.
61 F. SEC .. Aylmer E.
62 ..... Trenton.
63 ..... } Shefford and
64 F. SEC } Lawrenceville.
65 F. SEC. }
66 ..... Compton.
67 ..... Compton.
68 F. SEC .. Perth.
69 F. SEC .. Perth.
70 F. SEC .. Perth.
71 ..... Whitby.
72 ..... Whitby.
73 ..... Whitby.
74 ..... Toronto Conf.

SANDERSON, WILLIAM.

1851 R. *on* T.. Norwood.
52 ..... Markham.
53 } ..... { No Station—ill
54 } health.
55 }
56 ..... Picton.
57 ..... Percy.
58 R.F.C.&O Seymour.
59 ..... } Flinton and Ad-
60 ..... } dington Road.
61 ..... Point Alexander.
62 ..... Point Alexander.
63 ..... Point Alexander.
64 ..... Onslow.
65 ..... Onslow.
66 ..... Onslow.
67 ..... Clarendon.
68 ..... Clarendon.
69 ..... Alice.
70 ..... Alice.
71 F. SEC... Alice.
72 ..... Playfair.
73 ..... Playfair.
74 ..... Montreal Conf.

SAUNDERS, JABEZ BEER.

1868 C. ..... Carleton Place.
69 R. *on* T.. Merrickville.
70 ..... Lyn.
1871 ..... Lyn.
72 R.F.C.&O South Mountain.
73 ..... South Mountain.
74 ..... Montreal Conf.

SAUNDERS, JOHN, B.A.

1866 C. ..... Artemesia.
67 R. *on* T.. Keppel.
68 ..... Walter's Falls.
69 U. V. C.. Cobourg.
70 U. V. C... Cobourg.
71 R.F.C.&O Durham, Que.
72 ..... Durham, Que.
73 ..... Durham, Que.
74 ..... London Conf.

A graduate of Victoria University—B.A., 1871.

SAVAGE, JOHN WESLEY.

1854 C. ..... Warwick.
55 R. *on* T.. London Circuit.
56 ..... { London Circuit.
Cooksville.
57 ORD..... Prince Albert.
58 R. F. C.. Prince Albert.
59 ..... Orangeville.
60 ..... Orangeville.
61 ..... Mono.
62 ..... Mono.
63 ..... Albion.
64 ..... Albion.
65 ..... Albion.
66 ..... Howick.
67 ..... Howick.
68 ..... Howick.
69 ..... Glanford.
70 ..... Glanford.
71 ..... Glanford.
72 ..... Omemee.
73 ..... Omemee.
74 ..... Toronto Conf.

SAVAGE, WILLIAM.

1854 C. ..... Belmont.
55 R. *on* T.. Belmont.
56 ..... Belmont.
57 ..... Mount Brydges.
58 R. F. C.. Mount Brydges.
59 ..... Florence.
60 ..... Florence.
61 ..... Florence.
62 ..... Peel.
63 ..... Peel.
64 ..... Berlin.
65 ..... Berlin.
66 ..... Brewer's Mills.
67 ..... Elgin.
68 ..... Elgin.
69 ..... Cayuga.
70 ..... Cayuga.
71 ..... Cayuga.
72 ..... Smithville.
73 ..... Smithville.
74 ..... London Conf.

SAWYER, DAVID.

1849 C. ..... Owen Sound.
50 C. ..... Newash.
51 R. *on* T.. Newash.
52 ORD..... Beausoliel and French River.
53 ..... Located.

SAWYER, JOSEPH.

1797 } ..... { Methodist
to } Episcopal
1810 } Conference.
11 }
to } ..... Located.
47 }
48 }
to } SUP'Y.. Matilda.
50 }
51 ..... Rem. to U. S., where he died in 1852 or 1853.

NOTE.—In 1850, when about 80 years of age, he visited the Canada Conference at Brockville.

SCALES, WILLIAM.

1854 R. *on* T.. St. Andrews.
55 ..... Point Alexander.
56 ..... Westmeath.
57 ORD .... Bell's Corners.
58 R. F. C.. Aylmer, E.
59 ..... Aylmer, E.
60 ..... Elgin.
61 ..... Hatley.
62 ..... East Bolton.
63 ..... East Bolton.
64 ..... East Bolton.
65 ..... Knowlton.
66 ..... Knowlton.
67 ..... Knowlton.
68 ..... Frelighsburg.
69 ..... Frelighsburg.
70 ..... Frelighsburg.
71 ..... Bolton.
72 ..... Bolton.
73 ..... Stirling.
74 ..... Toronto Conf.

SCANLON, JOHN.

1865 R. *on* T.. Innisfil.
66 ..... Sharon and Mount Albert.
67 ..... Penetanguishene
68 ..... Bond Head.
69 R.F.C.&O Kingston.
70 ..... Park Hill.
71 ..... Park Hill.
72 ..... Hemmingford.
73 ..... Hemmingford.
74 ..... Montreal Conf.

SCHESSER, ELMIRA J.

1867 R. *on* T.. Waterloo German Mission.
68 ..... } Heidelburg
69 ..... } and Grey.
70 ..... Rem. to U.S.

SCHMIDT, KARLOS.

1860 ..... Eganville, Ger.
61 ..... Eganville, Ger.

Died, 1862.

SCHOFIELD, WM. H., M.A.

1860 R. *on* T. } Cobourg.
61 U. V. C. }
62 ..... Bath.
63 ..... Merrickville.
64 R.F.C. & O Smith's Falls.
65 ..... Coboconk and Carden.
66 ..... Minden.
67 ..... Minden.
68 ..... Lakefield.
69 ..... Lakefield.

Died October 29th, 1869, aged 29 years.

SCHRAM, GEO. ASHWELL.

1870 R. *on* T { Glanford. Ainleyville.
71 ..... Wingham.
72 ..... Drayton.
73 STU .... Montreal Theo. C.
74 ..... London Conf.

SCHUSTER, ANSELM.

1866 R. *on* T.. Paris and St. George, Ger.
67 ..... Vennacher, G. M
68 ..... Vennacher, G. M
69 ..... Vennacher, G. M
70 R.F.C. & O New Waldec.
71 ..... Suspended.

NOTE.—He was subsequently received by the Bible Christians. In 1879 he was stationed in Belleville.

SCOTT, JOHN.

1857 C. ..... Oakville.
58 R. *on* T.. Mono.
59 ..... Newmarket and Aurora.
60 ..... Mount Forest.
61 R.F.C. & O Durham, C.E.
62 ..... Durham, C.E.
63 ..... Durham, C.E.
64 ..... New Ireland.
65 ..... Actonvale.
66 ..... Actonvale.
67 ..... New Glasgow.
68 ..... New Glasgow.
69 ..... Cavignal.
70 to 73 } SUP'D .. Montreal.
74 ..... Montreal Conf.

SCOTT, JOHN, B.A.

867 R. *on* T.. Cobourg, U.V.C.
68 ..... Berlin.
69 ..... Peel.
1870 ..... Elora.
71 R.F.C. & O Listowel.
72 ..... Listowel.
73 ..... Listowel.
74 ..... London Conf.

A graduate of Victoria University—B.A., 1868.

SCOTT, JOHN GARDINER.

1869 C. ..... Orangeville.
70 C. ..... Orangeville.
71 R. *on* T.. Kleinburg.
72 ..... Brampton.
73 R.F.C. & O Brampton.
74 ..... London Conf.

SCOTT, JONATHAN.

1834 C. ..... Grape Island.
35 R. *on* T.. Lake Simcoe and Coldwater.
36 ORD .... Lake Simcoe.
37 ..... Lake Simcoe and Barrie.
38 R. F. C.. Lake Simcoe, Barrie, and Coldwater.
39 to 43 } ..... { Editor *Christian Guardian*, Toronto.
44 ..... Stamford.
45 ..... Stamford.
46 ..... Cobourg.
47 ..... Cobourg.
48 ..... Port Hope.
49 ..... Perth.
50 ..... Perth.
51 ..... Cooksville.
52 ..... Cooksville.
53 ..... Cooksville.
54 55 56 } SUP'Y .. Cooksville.
57 to 67 } SUP'Y .. Toronto.
68 to 73 } SUP'D .. Brampton.
74 ..... Toronto Conf.

SCOTT, MOSES.

1872 C. ..... Port Neuf.
73 R. *on* T.. Port Neuf.
74 ..... Montreal Conf.

SCOTT, WILLIAM.

1836 R. *on* T.. New York Conf.
37 ..... Brockville and Elizabethtown.
38 ..... Yonge Street.
39 ORD .... Amherstburg.
40 R. F. C.. Amherstburg.
41 to 47 } ..... St. Clair.
48 ..... St. Armand.
49 ..... St. Armand.
1850 ..... St. Armand.
51 ..... Melbourne.
52 ..... Melbourne.
53 ..... Montreal West.
54 ..... Montreal West.
55 ..... Odelltown.
56 ..... Odelltown.
57 CHMN. .. Peterboro'.
58 CHMN. .. Peterboro'.
59 ..... Toronto West.
60 ..... Agt. Vic. Col.
61 CHMN. .. Ottawa.
62 CHMN. .. Ottawa.
63 CHMN. .. Ottawa.
64 CHMN. .. Prescott.
65 CHMN. .. Prescott.
66 CHMN. .. Matilda.
67 ..... Matilda.
68 CHMN. .. Napanee.
69 CHMN. .. Napanee.
70 CHMN. .. Napanee.
71 CHMN. .. Oshawa.
72 CHMN. .. Oshawa.
73 CHMN. .. Oshawa.
74 ..... Montreal Conf.

Secretary of Conference in 1862 and 1872.

Delegate to First General Conference, Toronto, 1874.

SCOTT, WILLIAM L.

1855 C. ..... Wellesley.
56 R. *on* T.. Cobourg, S.V.C.
57 ..... Oakville.
58 ..... Bridgenorth.
59 R.F.C. & O Bradford.
60 ..... Percy.
61 ..... Alnwick.
62 ..... Alnwick.
63 ..... Keene.
64 ..... Keene.
65 ..... Keene.
66 ..... Omemee.
67 SUP'D. .. Peterboro'.
68 ..... Three Rivers.
69 ..... Three Rivers.
70 ..... Three Rivers.
71 ..... Smithfield.
72 ..... Smithfield.
73 ..... Lakefield.
74 ..... Toronto Conf.

SEELEY, SAMUEL C.

1856 C. ..... ————
57 R. *on* T.. Kincardine.
58 ..... Bayfield.
59 ..... No Station—ill health.

Died 1859, aged 27 years.

SELLERY, SAMUEL.

1871 R. *on* T.. Londesboro' and Holmesville.
72 ..... Howick.
73 ..... Wingham.
74 ..... London Conf.

SELLEY, JOHN B., M.D.

1836	R. *on* T..	Montreal.
37	.....	Shefford.
38	.....	Melbourne.
39	.....	New Ireland.
40	R.F.C. & O	Quebec.
41	.....	Hamilton and Brantford.
42	.....	
43	.....	Toronto West.
44	.....	Toronto West.
45	.....	St. Armands.
46	.....	St. Armands.
47	.....	Eleuthera, Bahamas.
48	.....	
49	.....	St. Kitts, W. I.
50	.....	St. Kitts, W. I.
51	.....	Antigua.
52	.....	Antigua.
53	SUP'Y....	Quebec,
54	.....	Compton.
55	.....	Compton.
56	.....	Compton.
57 to 62	SUP'D ..	Quebec.
63 to 67	SUP'D ..	Compton.
68 to 73	SUP'D...	Montreal.
74	.....	Montreal Conf.

SEMMENS, JOHN.

1870	C.	Windsor.
71	R. *on* T..	Chatham.
72	.....	Dundas. Norway House, H. B, T.
73	.....	Nelson River.
74	.....	Toronto Conf.

SEXSMITH, GEORGE.

1860	C.	Romney.
61	R. *on* T..	Strathroy.
62	.....	McGillivray.
63	.....	Ingersoll.
64	R.F.C. & O	McGillivray.
65	.....	McGillivray.
66	.....	McGillivray.
67	.....	Port Stanley.
68	.....	Port Stanley.
69	.....	Lucan and Ailsa Craig.
70	.....	
71	.....	Lucan.
72	.....	Orangeville.
73	.....	Orangeville.

Died Feb 22nd, 1874, aged 39 years.

SEXSMITH, WM. V.

1871	R. *on* T..	Kennebec.
72	ORD..	Kennebec, Salt Spring and Maple Bay, B.C.
73	.....	Salt Spring and Maple Bay.
74	.....	Toronto Conf.

SHALER, HENRY.

1828 to 32	.....	Methodist Episcopal Conference.
33	ORD.....	Rideau.
34	.....	Rideau.
35	.....	Matilda.
36	.....	Matilda.
37	.....	Prescott and Augusta.
38	.....	Augusta.
39	.....	Ottawa.
40	.....	Ottawa.
41	.....	Richmond.
42	.....	Richmond.
43	.....	Hull.
44	.....	Hull.
45	.....	Pembroke and Bonchire.
46	.....	Pemborke.
47	.....	Pembroke.
48	.....	Pembroke and Westmeath.
49	.....	Osgoode.
50	.....	Osgoode.
51	.....	Osgoode.
52	.....	Westmeath.
53	.....	Westmeath.
54 to 69	SUP'D..	Kemptville.
70	.....	Hudson.
71 to 73	SUP'D ..	Kemptville.
74	.....	Montreal Conf.

SHANNON, JOHN.

1859	R. *on* T..	Norwood.
60	.....	Norwood.
61	.....	Millbrook.
62	S. V. C.	Cobourg.

Died Oct. 4th, 1862, aged 26 years.

SHANNON, WILLIAM.

1854	C.	Osprey.
55	R. *on* T..	Bath and Amherst Isle.
56	.....	Brant.
57	.....	Belmore.
58	R.F.C. & O	Shannonville.
59	.....	Madoc and Hastings Road.
60	.....	Ormstown.
61	.....	Cavignal.
62	.....	Cavignal.
63	.....	Cavignal.
64	.....	Clarendon.
65	.....	Clarendon.
66	.....	Clarendon.
67	.....	Onslow.
68	.....	Maberly.
69	.....	Maberly,
70	.....	Maberly.
71	.....	Harrowsmith.
72	.....	Lynedoch.
73	.....	Lynedoch.
74	.....	London Conf.

SHAW, JOHN.

1851	C.	Strathroy.
52	R. *on* T..	Malahide.
53	.....	Crowland.
54	S. V. C...	Cobourg.
55	R.F.C. & O	Woodstock.
56	.....	Port Dover.
57	.....	Cayuga.
58	.....	Cayuga. Smithville.
59	.....	Smithville.
60	.....	Smithville.
61	.....	Grimsby.
62	F. SEC ..	Grimsby.
63	F. SEC ..	Grimsby.
64	.....	Whitby and Oshawa.
65	.....	
66	.....	Newmarket and Aurora.
67	.....	
68	.....	Aurora.
69	.....	Weston.
70	.....	Weston.
71	.....	Brampton.
72	CHMN. ..	Brampton.
73	CHMN. ..	Toronto Fourth.
74	.....	Toronto Conf.

Delegate to the First General Conference, Toronto, 1874.

SHAW. ROBERT, B.A.

1859	R. *on* T..	St. Mary's.
60	U. V. C..	Cobourg.
61	.....	Devonshire.
62	U. V. C..	Cobourg.
63	R.F.C. & O	Caistorville.
64	.....	Caistorville.
65	.....	Point Abino.
66	.....	Point Abino.

A graduate of Victoria University—B.A., 1863.

Died January 13th, 1867, aged 31 years.

SHAW, WILLIAM.

1864	R. *on* T..	Franklin.
65	.....	La Chute.
66	.....	Smith's Falls.
67	.....	Newburg.
68	R.F C. & O	Newburg.
69	.....	Napanee.
70	SUP'D ...	Shawbridge.
71	SUP'D. ..	Shawbridge.

Died Feb. 24th, 1872, aged 35 years.

SHAW, WM. ISAAC, B.A., LL.B.

1864	C.	Brewer's Mills.
65	R. *on* T..	Brewer's Mills.
66	.....	Belleville.
67	.....	Lachine.
68	R.F.C. & O	Lachine.
69	.....	Hemmingford.
70	.....	Hemmingford.
71	.....	Hemmingford.
72	.....	Odelltown.
73	.....	Odelltown.
74	.....	Montreal Conf.

A graduate of Victoria University—B.A., 1861 ; LL.B., 1864.

SHENSTONE, WM. EWEN.

1828 R. *on* T. & O England.
29 ..... Stanstead.
30 ..... St. Armand.
31 ..... Three Rivers.
32 R. F. C.. Shefford.
33 ..... Shefford.
34 ..... Three Rivers.
35 ..... Three Rivers.
36 ..... Three Rivers.
37 to 45 ..... Nova Scotia.
46 ..... St. Armand.
47 ..... St. Armand.
48 ..... E. B. America.

SHEPHERD, EDMUND.

1831 ..... Methodist Episcopal Conf.
32 ..... Methodist Episcopal Conf.
33 ..... Hallowell.
34 ..... Bay Quinte.
35 ..... Hamilton.
36 ..... Brantford.
37 ..... Brantford.
38 ..... Newmarket.
39 ..... Newmarket.
40 ..... Stamford.
41 ..... St. Catharines.
42 CHMN. .. London.
43 CHMN. .. London.
44 CHMN. .. London.
45 ..... Dundas.
46 ..... Kingston.
47 ..... Bytown.
48 CHMN. .. Bytown.
49 CHMN. .. Bytown.
50 CHMN. .. Bytown and Torbolton.
51 ..... Woodstock.
52 ..... Woodstock.
53 ..... Woodstock.
54 CHMN. .. Chatham.
55 ..... Expelled.

SHEPHERD, WM. W.

1862 R. *on* T. . Mount Forest and Arthur.
63 ..... St. Vincent.
64 S. V. C.. Cobourg.
65 ..... Belmont.
66 S. V. C.. Cobourg.
67 R.F.C. & O Listowel.
68 ..... Listowel.
69 ..... Listowel.
70 ..... Washington.
71 ..... Washington.
72 ..... Washington.
73 ..... Cainsville.
74 ..... London Conf.

SHEPLY, JOSEPH.

1841 C. ..... Simcoe.
42 R. *on* T.. Dumfries.
43 ..... Grimsby.
44 ..... Stamford.
45 R.F.C. & O York.
1846 ..... Dumfries.
47 ..... Malahide.
48 ..... Malahide.
49 ..... Ingersoll.
50 ..... Ingersoll.
51 ..... Blenheim.
52 ..... Blenheim.
53 ..... Paris.
54 ..... Paris.
55 ..... Simcoe.
56 ..... Simcoe.
57 ..... Norwich.
58 ..... Norwich.
59 ..... Ingersoll.
60 ..... Ingersoll.
61 ..... Ingersoll.
62 ..... Cookstown.
63 64 65 ..... Newmarket and Aurora.
66 ..... Berlin.
67 ..... Berlin.
68 ..... Fingal.
69 ..... Fingal.
70 ..... Wardsville.
71 ..... Blenheim.
72 ..... Blenheim.
73 SUP'D. .. Ingersoll.
74 ..... London Conf.

SHERIDAN, WILLIAM.

1858 R. *on* T.. Prince Albert.
59 ..... Cartwright.
60 ..... Bowmanville
61 ..... Merrickville.
62 R.F.C. & O Minden.
63 ..... Fenelon Falls.
64 ..... Fenelon Falls.
65 ..... Lakefield, Mud Lake & Warsaw.
66 ..... Lakefield.
67 ..... Lakefield.
68 ..... Bobcaygeon.
69 ..... Spencerville.
71 ..... Spencerville.
72 ..... Spencerville.
73 ..... Merrickville.
74 ..... Montreal Conf.

SHERLOCK, BENJAMIN.

1858 C. ..... Nottawasaga.
59 R. *on* T. Cookstown.
60 ..... Winchester.
61 ..... Lyn.
62 R.F.C. & O Sandwich and Windsor.
63 ..... Orangeville.
64 ..... Orangeville.
65 ..... Orangeville.
66 ..... Albion.
67 ..... Albion.
68 ..... Albion.
69 ..... Tyrconnell.
70 ..... Tyrconnell.
71 ..... Erin.
72 ..... Chinguacousy.
73 ..... Chinguacousy.
74 ..... London Conf.

SHIBLEY, SAMUEL.

1871 C. ..... Moore.
72 C. ..... Thurso.
73 R. *on* T.. Richmond.
74 ..... Montreal Conf.

SHIER, RICHARD.

1869 C. ..... ———
70 C. ..... North Wakefield and Templeton.
71 R. *on* T.. Aylwin.
72 ..... L'Orignal.
73 R.F.C. & O Mansonville.
74 ..... Montreal Conf.

SHOREY, EDMUND S.

1859 R. *on* T.. Waterloo—Kingston.
60 ..... Bath.
61 ..... Centreville and Tamworth.
62 S. V. C.. Cobourg.
63 R.F.C. & O Waterloo—Kingston.
64 ..... Rokeby.
65 ..... Rokeby.
66 ..... Newboro' and Bedford.
67 ..... Newboro'.
68 ..... Wallaceburg.
69 ..... Amherstburg.
70 ..... Amherstburg.
71 ..... Newbury.
72 ..... Newbury.
73 ..... Newbury.
74 ..... Montreal Conf.

SHORT, WILLIAM.

1855 C. ..... Brampton.
56 R. *on* T.. Wilton.
57 ..... Centreville and Tamworth.
58 ..... Bath.
59 R.F.C. & O Gananoque.
60 ..... Seymour.
61 ..... Seymour.
62 ..... Seymour.
63 ..... Minden.
64 ..... Minden.
65 ..... Minden.
66 ..... Hastings.
67 ..... Hastings.
68 ..... Hastings.
69 ..... Fenella.
70 ..... Fenella.
71 ..... Fenella.
72 ..... Harrowsmith.
73 ..... Harrowsmith.
74 ..... Montreal Conf.

SHORTT, WM. KEMMIS, M.A

1872 R. *on* T.. Ormstown.
73 ORD..... Ormstown.
74 ..... Montreal Conf.

SICKLES, ABRAHAM.

1843 to 46 R. *on* T / ORD... Muncey.
47 to 51 R. F. C / ..... Muncey.
52 ..... Grand River.
53 to 66 ..... Mount Elgin and Muncey.
67 SUP'D... Muncey.
68 69 70 ..... Muncey.
71 72 73 ..... Lake of Two Mountains.
74 ..... London Conf.

SILVESTER, CHARLES.

1846 C. ..... St. Armand.
47 R. *on* T.. Stratford and Peel.
48 ..... London Circuit.
49 ..... Devonshire.
50 R.F.C. & O Wardsville.
51 ..... Wardsville.
52 ..... Wardsville.
53 ..... Goderich.
54 ..... Goderich.
55 ..... Elora.
56 ..... Elora.
57 F. SEC... Elora.
58 ..... Bradford.
59 F. SEC... Bradford.
60 ..... Collingwood.
61 ..... Collingwood.
62 ..... Prince Albert.
63 ..... Prince Albert.
64 ..... Prince Albert.
65 ..... Canton.
66 ..... Canton.
67 ..... Canton.
68 F. SEC... Baltimore.
69 F. SEC... Baltimore.
70 F. SEC... Baltimore.
71 ..... Grimsby.
72 ..... Grimsby.
73 ..... Niagara.
74 ..... London Conf.

SIMPSON, JAMES.

1870 R. *on* T.. Collfield.
71 ..... Moulinette.
72 ..... Richmond.
73 ..... March.
74 ..... Montreal Conf.

SING, SAMUEL.

1867 C. ..... Madoc.
68 R. *on* T.. Shannonville.
69 ..... Brighton.
70 ..... Plainville.
71 R.F.C. & O Plainville.
72 ..... Plainville.
73 ..... Madoc.
74 ..... Toronto Conf.

SLATER, JAMES CORNISH.

1846 R. *on* T.. Kingston and Loughboro'.
47 ..... Peterboro'.
48 ..... Port Hope.
49 ..... Humber.
50 R.F.C. & O Bowmanville.
51 ..... Bowmanville.
52 ..... Norwood.
53 ..... Norwood.
54 ..... Picton.
55 ..... Picton.
56 ..... Picton.
57 ..... Bowmanville.
58 ..... Bowmanville.
59 ..... Bowmanville.
60 F. SEC .. Barrie.
61 F. SEC .. Barrie.
62 F. SEC .. Barrie.
63 ..... Millbrook.
64 ..... Millbrook.
65 ..... Millbrook.
66 F. SEC . / 67 ..... Whitby and Oshawa.
68 ..... Whitby.
69 ..... Pembroke.
70 ..... Pembroke.
71 ..... Pembroke.
72 ..... Smith's Falls.
73 ..... Smith's Falls.
74 ..... London Conf.

Delegate to First General Conference, Toronto, 1874.

SLIGHT, BENJAMIN, M.A.

1834 R. *on* T.. Amherstburg.
35 ORD..... Amherstburg.
36 to 39 ..... Credit.
40 ..... Guelph.
41 ..... Three Rivers.
42 ..... St. John.
43 ..... St. John.
44 ..... Three Rivers.
45 ..... Three Rivers.
46 ..... / 47 ..... Compton and Hatley.
48 ..... Melbourne.
49 ..... Melbourne.
50 ..... Melbourne.
51 to 55 ..... Sherbrooke.
56 CHMN. .. Napanee.
57 ..... Napanee.

Died January 16th, 1858, aged 59 years.

SLIGHT, JOHN.

1856 C. ..... Napanee.
57 R. *on* T.. Wilton.
58 ..... Wilton.
59 ..... Odessa.
60 R.F.C. & O Gananoque.
61 ..... Gananoque.
62 ..... Templeton.
63 ..... Templeton.
64 ..... Osgoode.
65 ..... Osgoode.
1866 ..... Osgoode.
67 ..... Thurso
68 ..... Expelled.

SLOANE, JAMES W.

1858 C. ..... Brock.
59 R. *on* T.. Gull River.
60 S. V. C.. Cobourg.
61 ..... Cartwright.
62 ..... Hastings Road.
63 R.F.C. & O Hastings Road.
64 ..... Hastings Road.
65 ..... Roxboro'.
66 ..... Roxboro'.
67 ..... Roxboro'.
68 SUP'D. .. Millbrook.
69 ..... Hall's Bridge
70 ..... Warsaw.

Died June 2nd, 1871, aged 35 years.

SMILEY, JOHN, M.A.

1865 R. *on* T.. Cooksville.
66 ..... Washington.
67 ..... Preston.
68 ..... Elora.
69 R.F.C. & O St. Thomas.
70 ..... Lucan and Ailsa Craig.
71 ..... Ailsa Craig.
72 ..... Mono
73 ..... Mono.
74 ..... Toronto Conf.

A graduate of University College, Toronto—M.A., 1868.

SMITH, ANDREW A.

1849 C. ..... Millbrook.
50 R. *on* T.. Norwood.
51 ..... Bradford.
52 ..... Glanford.
53 R.F.C. & O Kincardine.
54 ..... / 55 ..... Berlin and Blenheim.
56 ..... Mitchell.
57 ..... Mitchell.
58 ..... Aylmer, W.
59 ..... Aylmer, W.
60 ..... Vienna.
61 ..... Vienna.
62 ..... Vienna.
63 ..... Sarnia.
64 ..... Sarnia.
65 ..... Sarnia.
66 ..... Brighton.
67 ..... Brighton.
68 ..... Brighton.
69 ..... Newmarket.
70 ..... Newmarket.
71 ..... Newmarket.
72 ..... Selby.
73 ..... Newburg.
74 ..... Montreal Conf.

SMITH, CHARLES.

1870 C. ..... Oil Springs and Petrolia.
71 R. *on* T.. Wyoming.
72 ..... Cookstown.
73 ..... Tilsonburg.
74 ..... Toronto Conf.

SMITH, JOHN.

1865 R. *on* T. } Dudswell and
66 ..... } Bury.
67 ..... Withdrew.

SMITH, JOHN TATLER.

1872 C. ..... Orangeville.
73 R. *on* T.. Moore.
74 ..... London Conf.

SMITH, JOHN VIPOND.

1870 C. ..... Sharon and Mount Albert.
71 R. *on* T.. Bond Head.
72 ..... Sarnia.
73 ..... Drummondville.
74 ..... London Conf.

SMITH, NATHANIEL.

1866 C. ..... Grimsby.
67 R. *on* T.. Exeter.
68 ..... Aylmer, W.
69 ..... Kincardine.
70 R.F.C. & O Trowbridge.
71 ..... Trowbridge.
72 ..... Millbank.
73 ..... Millbank.
74 ..... Montreal Conf.

SMITH, PHILANDER.

1820 to 32 } SUP'D. { Methodist Episcopal Conference.
33 to 36 } ..... Prescott and Augusta.
37 ..... Removed to U.S. and united with the Black River Conference. He subsequently returned to Canada, and was elected one of the Bishops of the New Methodist Episcopal Church, which office he held until his death, which took place at Brooklin, Ont., March 29th, 1870.

SMITH, ROBERT HALL.

1857 C. ..... Bath.
58 R. *on* T.. Devonshire.
59 ..... Owen Sound.
60 ..... Bradford.
61 R.F.C. & O Barrie.
62 ..... Actonvale.
63 ..... Actonvale.
64 ..... Actonvale.
65 ..... Danville.
66 ..... Danville.
67 ..... Danville.
68 ..... Leeds.
69 ..... Leeds.
70 ..... Leeds.
71 ..... Sawyerville.
72 ..... Sawyerville.
73 ..... Innisfil.
74 ..... Toronto Conf.

SMITH, WILLIAM.

1828 to 32 } ..... { Methodist Episcopal Conference.
33 ..... Brockville.
34 ..... Brockville.
35 ..... Rem. to U. S.

SMITH, WILLIAM E.

1871 C. ..... Florence.
72 R. *on* T.. Holmesville.
73 ..... Scarboro'.
74 ..... Toronto Conf.

SNIDER, SOLOMON

1835 R. *on* T.. Matilda.
36 ..... Waterloo.
37 ..... Sidney.
38 ..... Sidney.
39 ..... Peterborough.
40 to 44 } ..... Located.
45 R. *on* T.. St. Thomas.
46 R.F.C. & O Norwich.
47 ..... Norwich.
48 ..... Withdrew, and removed to the United States.

SNOWDEN, THOMAS J.

1872 R. *on* T.. Muskoka.
73 ..... } Huntsville. Coldwater.
74 ..... Toronto Conf.

SPARLING, JOSEPH W., M.A., B.D.

1866 R. *on* T.. Belmont.
67 S. V. C.. Cobourg.
68 ..... Lloydtown.
69 U. V. C.. Cobourg.
70 U. V. C.. Cobourg.
71 R.F.C. & O Montreal Fifth.
72 ..... Montreal Fifth.
73 ..... Aylmer, E.
74 ..... Montreal Conf.

Delegate to First General Conference, Toronto, 1874.

A graduate of Victoria University—B.A., 1871; B.D., 1872; M.A., in course, 1874.

SPARLING, WILLIAM H.

1864 R. *on* T.. Paisley.
65 ..... Stratford.
66 ..... Removed to U.S. and united with the Michigan Conference of the Methodist Episcopal Church. In 1874 he was stationed at Evart, Big Rapids District.

SPENCER, HAZLETON A.

1859 R. *on* T.. Long Isld. Lcks.
60 ..... Smith's Falls.
61 S. V. C.. Cobourg.
62 ..... Carleton Place.
63 R.F.C. & O } Fitzroy Harb'r. Eaton.
64 ..... Eaton.
65 ..... Removed to U.S. and united with the Vermont Conference of the Methodist Episcopal Church. In 1874 he was stationed at Montpelier.

SPENCER, JAMES, M.A.

1838 R. *on* T.. Grimsby.
39 ..... Newmarket.
40 ..... } Whitby. St. Catharines.
41 ..... Brantford.
42 R.F.C. & O Tutor Vic. Coll.
43 ..... Dundas.
44 ..... Dundas.
45 ..... Toronto Circuit.
46 ..... Nelson.
47 ..... Nelson.
48 ..... Nelson.
49 ..... Guelph.
50 ..... Guelph.
51 to 59 } ..... Editor *Christian Guardian.*
60 ..... Brampton.
61 ..... Brampton.
62 ..... Brampton.
63 ..... Paris.

Representative to English Wesleyan Conference, 1860.

Secretary of Conference, 1863.

The honorary degree of M.A. was conferred upon him by the University of Victoria College, May, 1863.

Died October 9th, 1863, aged 51 years.

SQUIRE, GEO. H., B.A.

1865 C. ..... Napanee.
66 R. *on* T.. Newburg.
67 ..... Wilton.
68 ..... Wilton.
69 R.F.C. & O Lachine.
70 ..... New Glasgow.
71 ..... New Glasgow.
72 ..... New Glasgow.
73 ..... Clarenceville.
74 ..... Montreal Conf.

A graduate of University College, Toronto—B.A., 1865.

SQUIRE, WILLIAM.

1820 R. *on* T. & O to 23 ..... } Grenada, W. I.
24 R. F. C.. St. Vincent and St. Lucia, W. I.
25 ..... Shefford, C. E.
26 ..... Shefford, C. E.
27 ..... St. Armand.

1828 ..... St. Armand.
29 ..... Quebec.
30 ..... Quebec.
31 ..... Montreal.
32 ..... Montreal.
33 to 36 ..... Stanstead.
37 ..... St. Armand.
38 ..... St. Armand.
39 ..... St. Armand.
40 ..... Montreal.
41 ..... Montreal.
42 ..... Montreal.
43 ..... Quebec.
44 ..... Quebec.
45 ..... Quebec.
46 ..... Three Rivers.
47 CHMN. .. Kingston.
48 CHMN. .. Kingston.
49 ..... Toronto West.
50 ..... Toronto West
51 CHMN. .. Montreal West.
52 CHMN. .. Montreal West.

Died October 16th, 1852, aged 56 years.

SQUIRE, WM. WOOD, M.A., M.D.

1858 R. *on* T.. Yonge Street.
59 ..... No Station—ill health.
60 ..... St. John's.
61 ..... St. John's.
62 ..... Montreal Centre.
63 ..... Located—ill health.

A graduate of Queen's University, Kingston—B.A., 1854; M. A. in course, 1874; also a graduate of McGill University, Montreal, M.D., 1864.

Died in 1865, aged 29 years.

STAFFORD, CHARLES E.

1864 to 70 ..... Primitive Methodist Conference.
71 R. F. C.. Rockwood.
72 ..... Rockwood.
73 ..... Holmesville.
74 ..... London Conf.

STAFFORD, EZRA ADAMS.

1860 R. *on* T.. Warwick.
61 ..... Arkona.
62 ..... Ingersoll.
63 S. V. C.. Cobourg
64 R.F.C. & O Mooretown.
65 ..... Mooretown.
66 ..... Newbury.
67 ..... Newbury.
68 ..... Newbury.
69 F. SEC... Kingsville.
70 F. SEC... Kingsville.
71 F. SEC... Kingsville.
72 ..... Petrolia.
73 F. SEC... Petrolia.
74 ..... Montreal Conf.

STARR, JOSEPH HERBERT.

1851 to 56 ..... Eastern British America.
57 ..... Georgetown.
58 ..... Bath.
59 ..... Bath.
60 F. SEC... Bath.
61 F. SEC.. Waterloo—Kingston.
62 F. SEC.. Waterloo—Kingston.
63 F. SEC.. Waterloo—Kingston.
64 F. SEC... Grimsby.
65 F. SEC... Grimsby.
66 F. SEC .. Thorold.
67 F. SEC... Thorold.
68 F. SEC... Thorold.
69 F. SEC... St. Thomas.
70 F. SEC... St. Thomas.
71 ..... St. Thomas.
72 ..... Streetsville.
73 ..... Streetsville.
74 ..... Toronto Conf.

STARR, REGINALD H., M.A.

1864 R. *on* T.. Ingersoll.
65 ..... St. Mary's.
66 ..... Aylmer, C. W.
67 ..... Markham.

A graduate of Victoria University—B.A., 1864; Silver Medalist; M.A., 1867.

He withdrew irregularly in 1867 and united with the Episcopalian Church.

He now (1879) has charge of a congregation in Kincardine, Ont.

STEER, WILLIAM.

1834 R. *on* T.. Kingston.
35 ..... Gananoque.
36 ..... Grimsby.
37 ..... Murray.
38 R.F.C. & O Murray.
39 ..... London.
40 ..... London.
41 ..... Barrie.
42 ..... Barrie.
43 ..... Rice Lake.
44 ..... Kingston.
45 ..... Chinguacousy.
46 ..... Chinguacousy.
47 ..... Scugog.
48 ..... Scugog.
49 ..... Brock.
50 ..... Rama.
51 ..... Rama.
52 ..... Erin.
53 ..... Mono.
54 SUP'D. .. Mono.
55 ..... Three Rivers.
56 to 72 SUP'D.. Cobourg.
73 SUP'D... Grafton.
74 ..... Toronto Conf.

STEINHAUR, HENRY.

1851 R. *on* T. Oxford House, H. B. T.
52 ..... Oxford House, H. B. T.
53 ..... Oxford House, H. B. T.
1854 ..... Visiting Eng. and Canada.
55 to 59 R. F. C. & O ..... Lac La Biche.
69 to 72 ..... White Fish Lake.
73 ..... Woodville.
74 ..... Toronto Conf.

STENNING, GEORGE.

1858 C. ..... Albion.
59 R. *on* T.. Mono.
60 ..... Lawrenceville.
61 ..... Lawrenceville.
62 R.F.C. & O South Bolton.
63 ..... Sutton.
64 ..... Frelighsburg.
65 ..... Leeds.
66 ..... Leeds.
67 ..... Leeds.
68 ..... Knowlton.
69 ..... Knowlton.
70 ..... Knowlton.
71 ..... Collfield.
72 ..... Clarendon.
73 ..... Clarendon.
74 ..... Montreal Conf.

STEPHENSON, WIILLIAM.

1858 R. P. M. Waterloo—Kingston.
59 ..... Waterloo—Kingston.
60 ..... Waterloo—Kingston.
61 ..... Woodstock.
62 ..... Woodstock.
63 ..... Simcoe.
64 ..... Simcoe.
65 ..... Toronto West.
66 ..... Toronto West.
67 ..... Toronto East.
68 ..... Toronto East.
69 ..... Toronto East.
70 CHMN. .. Ottawa.
71 CHMN. .. Ottawa.
72 ..... Ottawa.
73 ..... Hamilton—Wesley Church.
74 ..... London Conf.

Delegate to the First General Conference, Toronto, 1874.

STEVENSON, JOHN C.

1870 C. ..... Kleinburg.
71 R. *on* T.. Cookstown.
72 ..... Innisfil.
73 ..... Aurora.
74 ..... London Conf.

STEWART, JOHN.

1862 C. ..... Arran.
63 R. *on* T.. Artemesia.
64 ..... Georgeville.
65 ..... Georgeville.
66 S. V. C.. Cobourg.
67 R.F.C. & O Eaton.
68 ..... Eaton.

1869 ..... Dudswell.
70 ..... Dudswell.
71 ..... Leeds.
72 ..... Leeds.
73 ..... Leeds.
74 ..... Montreal Conf.

STEWART, JOHN HARDY.

1864 C. ..... Dudswell.
65 R. *on* T.. Clarendon.
66 ..... Clarendon
67 ..... Alice.
68 R.F.C.&O Thorne.
69 ..... Thorne.
70 ..... Onslow.
71 ..... Onslow.
72 ..... Onslow.
73 ..... Elgin.
74 ..... Montreal Conf.

STEWART, SCHUYLER.

1835 R. *on* T.. Nelson.
36 ..... Located.

STINSON, JOSEPH, D.D.

1823 R.*on*T.&O Melbourne.
24 ..... Kingston.
25 ..... Melbourne.
26 ..... Melbourne.
27 R. F. C.. Montreal.
28 to 32 ..... English Conf.
33 ..... Kingston.
34 ..... Kingston.
35 ..... Kingston.
36 ..... Toronto.
37 ..... Toronto
38 ..... Toronto.
39 ..... President of the
40 ..... Conference.
41 ..... Toronto.
42 to 57 ..... English Conf.
58 to 61 ..... President of the Conference.
62 ..... Ex-President.

NOTE.—The honorary degree of D.D. was conferred upon him by Victoria University 1856.

Died August 26th, 1862, aged 61 years.

STINSON, JOSEPH H.

1858 C. ..... Port Hope.
59 R. *on* T . Albion.
60 ..... Lindsay.
61 ..... Prince Albert.
62 ..... St. George.
63 R.F.C.&O Walsingham.
64 ..... Bobcaygeon.
65 ..... Lakefield, Mud Lake & Warsaw
66 ..... Warsaw.
67 ..... Warsaw.
68 ..... Minden.
1869 ..... Minden.
70 ..... Minden.
71 ..... Frankford.
72 ..... Frankford.
73 ..... Christian and Beausoliel Isl'ds
74 ..... London Conf.

STOBBS, THOMAS.

1849 C. ..... Chatham.
50 R. *on* T.. Amherstburg.
51 ..... Dundas.
52 ..... Dundas.
53 S. V. C.. Cobourg.
54 R.F.C.&O London. Bytown.
55 ..... Innisfil.
56 ..... Innisfil.
57 ..... Innisfil.
58 ..... Colborne.
59 ..... Colborne.
60 ..... Millbrook.
61 ..... Millbrook.
62 ..... Millbrook.
63 ..... Canton.
64 ..... Canton.
65 ..... Prince Albert.
66 ..... Prince Albert.
67 ..... Prince Albert.
68 ..... Pickering.
69 ..... Pickering.
70 ..... Pickering.
71 ..... Berlin.
72 ..... Berlin.
73 ..... Drummondville.
74 ..... London Conf.

STONEHOUSE, JAMES H.

1864 to 70 ..... Primitive Methodist Conference.
71 R. F. C.. Napier.
72 ..... Napier.
73 ..... Sombra and Walpole.
74 ..... London Conf.

STONEY, EDMUND.

1823 to 32 ..... Methodist Episcopal Conference.
33 ..... Yonge Street.
34 ..... Yonge Street.
35 ..... Toronto Circuit.
36 ..... Toronto Circuit.
37 ..... London.
38 ..... London.
39 ..... Dumfries.
40 ..... Dumfries.
41 ..... Guelph.
42 to 62 SUP'D.. London.

Died August 8th, 1862, aged 72 years.

STRACHAN, RICHARD.

1872 C. ..... Amable.
73 R. *on* T.. Walter's Falls.
74 ..... Toronto Conf.

STRINGFELLOW, CHARLES.

1855 C. ..... Point Levi, C.E.
56 R. *on* T Point Levi, 3 mo Danville, 9 mo.
57 to 63 ORD... Oxford House, H. B. T.
64 ..... Norway House.
65 ..... Norway House.
66 ..... Norway House.
67 ..... Nissouri.
68 ..... Nissouri.
69 ..... Nissouri.
70 ..... Kirkton.
71 ..... Kirkton.
72 ..... Kirkton.
73 ..... London North.
74 ..... London Conf.

STRONG, JOHN BASS.

1813 R. *on* T.. Quebec.
14 ..... Quebec.
15 ..... Three Rivers.
16 ..... Three Rivers.
17 ..... Eastern British American Conf.

SUNDAY, JOHN.
(SHAH-WUN-DAIS.)

1832 33 34 ..... Missionary to Indians.
35 ..... Grape Island.
36 ORD..... Rice Lake and Grape Island.
37 ..... Alderville.
38 R. F. C.. Alderville.
39 to 42 ..... Rice Lake.
43 ..... 44 ..... Alderville and Rice Lake.
45 to 50 ..... Rice Lake and Mud Lake.
51 to 55 ..... Mount Elgin and Muncey.
56 to 66 ..... Alnwick.
67 to 73 SUP'D.. Alderville.
74 ..... Toronto Conf.

SUTCLIFFE, INGHAM.

1831 R. *on* T.. London, Eng.
32 ..... St. Armand and Missisquoi Bay.
33 ..... Montreal and Little York.
34 ..... Newfoundland.

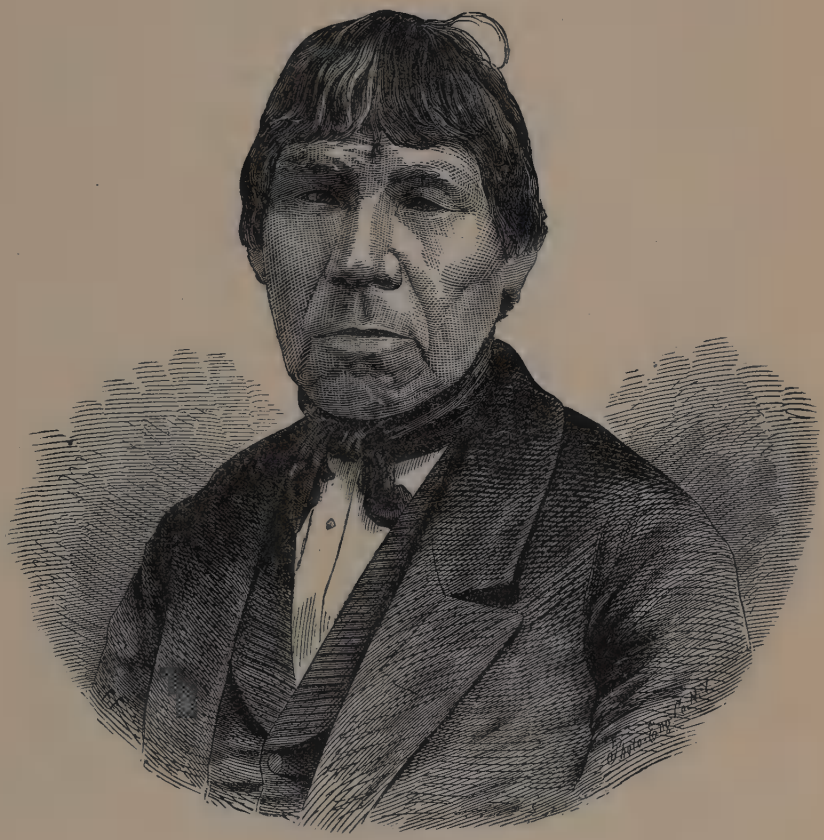

REV. JOHN SUNDAY,
(SHA-WUN-DAIS.)

SUTCLIFFE, WILLIAM.

1820 R. *on* T.. Melbourne.
21 ..... Caldwell's Manor
22 ..... England.

SUTHERLAND, ALEX.

1855 C. ..... Clinton.
56 R. *on* T.. Galt and Berlin.
57 ..... Berlin.
58 S. V. C.. Cobourg.
59 R.F.C. & O Niagara.
60 ..... Niagara.
61 ..... Thorold.
62 ..... Thorold.
63 ..... Drummondville.
64 ..... Hamilton.
65 ..... Hamilton.
66 ..... Hamilton.
67 ..... Yorkville.
68 ..... Yorkville.
69 ..... Yorkville.
70 ..... Toronto Second.
71 ..... Toronto Second.
72 ..... Toronto Second.
73 ..... Montreal First.
74 ..... Toronto Conf.

Secretary of Conference in 1870 and 1871.

Delegate to First General Confence, Toronto, 1874.

SUTHERLAND, DONALD.

1856 C. ..... Percy.
57 R. *on* T.. Hungerford.
58 ..... Shannonville.
59 ..... Westmeath and Pembroke.
60 R.F.C. & O East Bolton.
61 ..... East Bolton.
62 ..... Knowlton.
63 ..... Knowlton.
64 ..... Knowlton.
65 ..... Frelighsburg.
66 ..... Rem. to U. S.

Died January 25th, 1868, aged 32 years.

SUTHERLAND, DONALD G., M.A.

1864 R. *on* T.. Milton.
65 ..... Oakville.
66 ..... Oakville.
67 ..... Dundas.
68 R.F.C. & O Brampton.
69 ..... Brampton.
70 ..... Kingston.
71 ..... Kingston.
72 ..... Gananoque.
73 F. SEC... Gananoque.
74 ..... London Conf.

A Graduate of Victoria University — B. A., 1859; M. A., 1867.

SUTTON, WILLIAM.

1855 C. ..... Cainsville.
56 R. F. C.. Cainsville.
57 ..... Orangeville.
58 ..... Orangeville.
59 ..... St. Vincent.
60 ..... Teeswater.
61 to 63 ..... Located.
64 ..... Denbigh.
65 ..... Denbigh.
66 ..... Denbigh.
67 ..... Maynooth.
68 ..... Maynooth.
69 ..... Maynooth.
70 ..... Coboconk.
71 ..... Coboconk.
72 ..... Coboconk.
73 ..... Manitoulin Isld.
74 ..... Toronto Conf.

SWANN, MATTHEW.

1850 C. ..... Peel.
51 C. ..... Peel.
52 R. *on* T. & O Norwich.
53 ..... Norwich.
54 R. F. C.. Walsingham.
55 ..... Walsingham.
56 ..... Fingal.
1857 ..... Fingal.
58 ..... Elora.
59 ..... Elora.
60 ..... Elora.
61 ..... Lloydtown.
62 ..... Lloydtown.
63 ..... Cookstown.
64 ..... Cookstown.
65 ..... Cookstown.
66, 67, 68 SUP'D.. Cookstown.
69 ..... Drayton.
70 ..... Drayton.
71 ..... Drayton.
72 ..... Georgetown.
73 ..... Georgetown.
74 ..... London Conf.

SWEET, EDMUND E.

1855 C. ..... Huntingdon.
56 R. *on* T.. St. Andrews.
57 ..... St. Andrews.
58 ..... Aylmer, E.
59 R.F.C. & O L'Orignal.
60 ..... L'Orignal.
61 ..... Osgoode.
62 ..... Osgoode.
63 ..... Osgoode.
64 F. SEC .. Bell's Corners.
65 ..... East Bolton.
66 ..... East Bolton.
67 ..... East Bolton.
68 ..... Eaton.
69 ..... Eaton.
70 ..... Eaton.
71 ..... Three Rivers.
72 ..... Three Rivers.
73 SUP'D... Hamilton.
74 ..... London Conf.

SYVRET, JOHN.

1871 R. *on* T.. Knowlton, Fch.
72 ..... Sweetsburg, Fch.
73 ORD..... Roxton, French.
74 ..... Montreal Conf.

T.

TAGGART, CHARLES.

1843 C. ..... Richmond.
44 R. *on* T.. L'Orignal.
45 ..... Mississippi.
46 ..... St. Andrews.
47 R.F.C. & O Osgoode.
48 ..... Osgoode.
49 ..... Wilton.
50 ..... Wilton.
51 ..... Waterloo.
52 ..... Waterloo.
1853 ..... Consecon.
54 ..... Consecon.
55 ..... Colborne.
56 ..... Colborne.
57 ..... Colborne.
58 ..... Stouffville.
59 ..... Stouffville.
60 ..... Centreville and
61 ..... Tamworth.
62 ..... Farmersville.
63 ..... Farmersville.
1864 ..... Merrickville.
65 ..... Merrickville.
66 ..... Merrickville.
67 ..... North Gower.
68 ..... North Gower.
69 ..... North Gower.
70 ..... Stirling
71 ..... Stirling.
72 ..... Stirling.
73 ..... Ameliasburg.
74 ..... Toronto Conf.

TALLMAN, ISAAC B.

1857 R. *on* T.. Glanford.
58 ..... Melbourne.
59 to 62 ORD ... Gaspe.
63 ..... Arran.
64 ..... Arran.
65 ..... Caistorville.
66 ..... Gaspe.
67 ..... Gaspe.
68 ..... Gaspe.
69 ..... Hullsville.
70 ..... Hullsville.
71 ..... Bayfield.
72 ..... Bayfield.
73 ..... Rem. to U. S., and united with the Michigan Conference of the Methodist Episcopal Church. In 1874 he was stationed at Coloma, on the Niles District.

TAYLOR, ANDREW.

1796 to 1834 R. *on* T. Irish Conf.
35, 36, 37, 38, 39, 40 SUPERNUM'Y Brockville. Cobourg. Cobourg. Toronto. Toronto. Newmarket.

Died April, 1841, aged 66 years

TAYLOR, EDWARD H.

1868 C. ..... Exeter.
69 R. *on* T.. Kirkton.
70 ..... Milton.
71 ..... Cainsville.
72 ..... Cainsville.
73 R.F.C. & O Winchester.
74 ..... Montreal Conf.

TAYLOR, ERNEST M., B.A.

1873 R. *on* T.. Classical Tutor Theol. College, Montreal.
74 ..... Montreal Conf.

TAYLOR, JAMES.

1851 C. ..... Chatham.
52 R. *on* T.. London Circuit.
53 ..... Bradford.
54 S. V. C.. Coobourg.

Died 1854, aged 28 years.

TAYLOR, LACHLIN, D.D.

1839 C. ..... Buckingham.
40 R. *on* T.. Richmond.
41 ..... Prescott.
42 ..... Toronto.
43 R.F.C. & O Hamilton.
44 ..... Brockville.
45 ..... Kingston.
1846 ..... Bytown.
47 ..... St. Catharines.
48 ..... Montreal.
49 ..... Three Rivers.
50 SUP'Y ... Cobourg.
51 to 59 ..... Toronto, Agent for U. C. Bible Society.
60 to 64 ..... Hamilton, Agent for U. C. B. S. & B. & F. B. S.
65 to 73 ..... Missionary Secretary.
74 ..... Toronto Conf.

Co-Delegate of the Conference in 1868.

The honorary degree of D.D. was conferred upon him by the ———, U.S., in 1865.

TAYLOR, WILLIAM.

1862 R. *on* T.. Georgetown.
63 ..... Norwich.
64 ..... St. George.
65 ..... Bayham.
66 R.F.C. & O Bayham.
67 ..... Woodstock.
68 ..... Port Rowan.
69 ..... Wyoming.
70 ..... Wyoming.
71 ..... Edwardsburg.
72 ..... Edwardsburg.
73 ..... Avonmore.
74 ..... Montreal Conf.

TEESON, SAMUEL.

1858 C. ..... Clarendon.
59 R. *on* T.. Sutton.
60 ..... Eaton.
61 ..... New Ireland.
62 R.F.C. & O Lanark.
63 ..... Lanark.
64 ..... Lanark.
65 ..... Riceville.
66 ..... Aylwin.
67 ..... Aylwin.
68 ..... Aylwin.
69, 70, 71 ..... North Wakefield.
72 ..... Osgoode.
73 ..... Osgoode.
74 ..... Montreal Conf.

TENNANT, ELISHA.

1863 C. ..... Elgin.
64 R. *on* T.. Merrickville.
65 ..... Farmersville.
66 ..... Matilda.
67 R.F.C. & O Consecon.
68 ..... Florence.
69 ..... Saugeen.
70 ..... Saugeen.
71 ..... Saugeen
72 ..... New Credit.
73 ..... New Credit.
74 ..... London Conf.

TESKEY, EBENEZER.

1861 R. *on* T.. Mooretown.
62 ..... Mooretown.
63 S. V. C.. Cobourg.
64 S. V. C.. Cobourg.
65 R.F.C. & O Nor. Sherbrooke.
66 ..... Perth.
67 ..... Shawbridge.
68 ..... Shawbridge.
69 ..... Napier.
70 ..... Napier.
71 ..... Wyoming.
72 ..... Wyoming.
73 ..... Wyoming.
74 ..... London Conf.

TETRON, HENRI.

1857 C. ..... Quebec, F.M.
58 R. *on* T.. Quebec, F.M.
59 ..... Quebec, F. M.
60 ..... Dropped.

THIBADEAU, ALEXANDER.

1870 C. ..... Keppel.
71 R. *on* T.. Thornbury.
72 ..... Thornbury.
73 ..... Paisley.
74 ..... Toronto Conf.

THOMPSON, CHRISTOPHER L.

1870 R. *on* T.. Kennebec.
71 ..... Newburg.
72 ORD ... Newcastle. Victoria and Saanich, V.I.
73 ..... Victoria and Saanich, V.I.
74 ..... Toronto Conf.

THOMPSON, DANIEL WELLWOOD.

1868 C. ..... Wingham.
69 R. *on* T.. Howick.
70 ..... Listowel.
71 ..... Washington.
72 S. V. C.. Cobourg.
73 R.F.C. & O Harmony.
74 ..... London Conf.

THOMPSON, DAVID.

1864 R. *on* T.. Wesleyville.
65 ..... Manningville.
66 ..... Located—ill health.

Died Jan. 23rd, 1867, aged 25 years.

THOMPSON, JAMES.

1854 C. ..... Storrington.
55 R. *on* T.. Storrington.
56 ..... Bradford.
57 S. V. C... Cobourg.
58 S. V. C.. Cobourg.
59 R.F.C. & O Napanee.

1860 ..... Brewer's Mills.
61 ..... Brewer's Mills.
62 ..... Brewer's Mills.
63 ..... Oil Springs.
64 ..... Oil Springs.
65 ..... Milford.
66 ..... Milford.
67 ..... Ameliasburg.
68 ..... Ameliasburg.
69 ..... Ameliasburg.
70, 71, 72 } SUP'D .. Napanee.

Died April 19th, 1873, aged 43 years.

THOMPSON, ROBERT.

1857 C. ..... Artemesia.
58 R. *on* T.. St. Vincent.
59 ..... Ainleyville.
60 S. V. C.. Cobourg.
61 S. V. C.. Cobourg.
62 R.F.C.&O Penetanguishene
63 ..... Penetanguishene
64 SUP'D ... Mono.

Died March 16th, 1865, aged 30 years.

THORNELOE, JAMES.

1857 C. ..... Granby.
58 R. *on* T.. Granby.
59 ..... Granby.
60 ..... Farnham.
61 R.F.C.&O Farnham.
62 ..... Farnham.
63 ..... Georgeville.
64 ..... Georgeville.
65 ..... Expelled.

THORNTON, JAMES.

1858 C. ..... Bearbrook.
59 R. *on* T.. St. Clair.
60 ..... Napier.
61 ..... Florence.
62 ..... Located.

THURSTON, JOHN.

1858 C. ..... ————
59 R. *on* T.. Eaton.
60 ..... Oakville.
61 S. V. C.. Cobourg.
62 ..... Eaton.
63 R.F.C.&O Bury.
64 ..... Located—ill health.

TIMBERLAKE, WILLIAM.

1871 C. ..... Shefford.
72 R. on T.. Shefford.
73 ..... Shefford.
74 ..... Montreal Conf.

TOMBLIN, WILLIAM.

1853 C. ..... Dunnville.
54 R. *on* T.. Port Hope.
55 ..... Picton.
56 ..... Brighton.
57 R.F.C.&O Richmond.
58 ..... Richmond.
59 ..... Richmond.
60 F. SEC... Westmeath.
61 F. SEC... Westmeath.
62 F. SEC .. Westmeath.
63 F. SEC... Pembroke.
64 F. SEC... Pembroke.
65 F. SEC... Pembroke.
66 F. SEC... Westmeath.
67 F. SEC .. Westmeath.
68 F. SEC .. Westmeath.
69, 70, 71 } F. SEC . Pakenham and Arnprior.
72 ..... Bridgewater.
73 ..... Bridgewater.
74 ..... Toronto Conf.

TOMKINS, JOHN.

1827 to 32 } ..... Newfoundland.
33 ..... Quebec.
34 ..... Quebec.
35 ..... St. Armand.
36 ..... Odelltown.
37 ..... Odelltown.
38 ..... Shefford.
39 ..... Shefford.
40 ..... Shefford.
41 ..... Compton.
42 ..... Compton.
43 ..... Compton.
44 ..... Odelltown.
45 ..... Odelltown.
46 ..... Odelltown.
47 to 50 } ..... Dunham.
51 to 54 } ..... Stanstead.
55, 56, 57, 58, 59 } CHMN. STANSTEAD DIST. { Clarenceville. Clarenceville. Clarenceville. Dunham. Dunham.
60 ..... Dunham.
61 F. SEC .. Shefford.
62 F. SEC .. Shefford.
63 CHMN. .. Stanstead.
64 ..... Stanstead.
65 ..... Stanstead.
66, 67, 68 } CHMN. { Hatley. Hatley. Hatley.
69 to 73 } SUP'D .. Stanstead.
74 ..... Montreal Conf.

TORRANCE, WILLIAM.

1872 C. ..... Sutton, W.
73 R. *on* T.. Sutton, W.
74 ..... Toronto Conf.

TOTTEN, JOHN W.

1865 R. *on* T.. Muskoka.
66 ..... Penetanguishene
67 ..... Sharon and Mount Albert.
68 S. V. C.. Cobourg
69 R.F.C.&O Edwardsburg.
70 ..... Edwardsburg.
71 ..... Angus.
72 ..... Angus.
73 F. SEC .. Angus.
74 ..... Toronto Conf.

TOVELL, ISAAC.

1868 C. ..... Millbank.
69 R. *on* T.. Berlin.
70 ..... Georgetown.
71 S. V. C.. Cobourg.
72 S. V. C.. Cobourg.
73 R.F.C.&O Toronto, Elm-St
74 ..... Toronto Conf.

TOWNLEY, ADAM.

1833 C. ..... Canada East.
34 C. ..... Dunham.
35 R. *on* T.. Brantford.
36 ..... Cobourg.
37 ..... Yonge Street.
38 R.F.C.&O Yonge Street.
39 ..... London.
40 ..... Withdrew and united with the Episcopalian Church. He is now (1880) superannuated and residing in Paris, Ontario.

TOYE, REUBEN E.

1868 to 72 } ..... { Primitive Methodist Conference.
73 R. F. C.. McKellar.
74 ..... Toronto Conf.

TOZELAND, JOHN.

1868 C. ..... Cataraqui.
69 R. *on* T. March.
70 ..... Richmond.
71 ..... L'Orignal.
72, 73 } RFC&O ..... { Flinton and Addington Road.
74 ..... London Conf.

TUCKER, RICHARD LYLE.

1856 R. P. M... Strathroy.
57 ..... Strathroy.
58 ..... Georgetown.
59 ..... Georgetown.
60 ..... Georgetown.
61 ..... Berlin.
62 ..... Berlin.
63 ..... Berlin.
64 ..... Peel.
65 ..... Peel.
66 ..... Orangeville.
67 ..... Orangeville.
68 ..... Orangeville.

1869 } ..... } Bath and Amherst Isle.
70 }
71 ..... Point Abino.
72 ..... Point Abino.
73 ..... Point Abino.
74 ..... London Conf.

TUCKER, SAMUEL.

1855 R. *on* T.. Bowmanville.
56 ..... Port Hope.
57 } ..... } Sandwich and Windsor.
58 } ORD... }
59 } R. F. C. }
60 ..... London Circuit.
61 ..... London Circuit.
62 ..... Belmont.
63 ..... Belmont.
64 ..... Belmont.
65 ..... Exeter.
66 ..... Exeter.
67 ..... Nottawasaga and Angus.
68 ..... Nottawasaga.
69 F. SEC .. Stayner.
70 F. SEC .. Parry Sound.
71 F. SEC .. Parry Sound.
72 F. SEC .. Parry Sound.
73 ..... Washington.
74 ..... London Conf.

TUCKER, WILLIAM.

1861 C. .... } Wyoming. Belmont.
62 R. *on* T.. Belmont.
63 ..... McGillivray.
64 ..... Aylmer, C. W.
65 R.F.C. & O Lucknow.
66 ..... Lucknow.
67 ..... Lucknow.
68 ..... Trowbridge.
69 ..... Trowbridge.
70 ..... Osprey.
71 ..... Osprey.
72 ..... Walter's Falls.
73 ..... Walter's Falls.
74 ..... Toronto Conf.

TUCKLEY, HENRY.

1869 C ..... Oil Springs and Petrolia.
70 R. *on* T.. London, Nor.St.
71 ..... Expelled.

TUKE, JOHN.

1817 } ..... } Methodist Episcopal Conference.
18 }
19 }
20 } ..... Located.
to }
40 }
41 ..... Cornwall.
42 ..... Pembroke.
43 ..... Pembroke.
1844 ..... Elizabethtown.
45 ..... Buckingham.
46 ..... Buckingham.
47 ..... Withdrew.

NOTE.—He united with the Methodist Episcopal Church of Canada, and continued to labour effectively until the Conference of 1863, when he was superanuated. He died August 25th, 1864, aged 69 years.

TUPPER, REUBEN E.

1836 C ..... Perth.
37 } ..... } Located—ill health.
38 }
39 }
40 C ..... Mississippi.
41 R. *on* T. } Mississippi. Elizabethtown.
42 ..... St. Catharines.
43 R.F.C. & O Brantford.
44 ..... Grimsby.
45 ..... Grimsby.
46 ..... Stamford.
47 ..... Stamford.
48 ..... Chippewa.
49 ..... Chippewa.
50 ..... Chippewa.
51 ..... Bradford.
52 ..... Bradford.
53 ..... Brampton.
54 ..... Brampton.
55 } SUP'D .. Welland.
to }
61 }
62 ..... Point Abino
63 ..... Point Abino.
64 ..... Point Abino.
65 ..... Glanford.
66 ..... } Glanford. Mount Elgin Industrial School.
67 } ..... } Mount Elgin Industrial School.
to }
70 }
71 } SUP'D .. London.
72 }
73 }
74 ..... London Conf.

TURNER, JAMES.

1870 C. ..... Kirkton.
71 R. *on* T.. Kirkton.
72 ..... Nissouri.
73 ORD .... New Westminster, B. C.
74 ..... Toronto Conf.

TURNER, JOHN.

1871 C. ..... Meaford.
72 R. *on* T.. Paisley.
73 ..... Artemesia.
74 ..... London Conf.

TURNER, THOMAS.

1822 } ..... English Conf.
23 }
24 }
25 ORD..... Barnston.
26 R. F. C.. Barnston.
27 ..... Shefford.
28 ..... Shefford.
29 ..... Kingston.
30 ..... Kingston.
31 ..... St Armand.
32 ..... St. Clair.
33 ..... St. Clair.
34 ..... } Toronto, 4 mo. Shefford, 8 mo.
35 ..... Shefford.
36 ..... Shefford.
37 ..... Stanstead.
38 ..... Stanstead.
39 ..... Stanstead.
40 ..... Odelltown.
41 ..... Rem. to England, and was stationed by the English Conference. He died in 1860.

TURNER, WM. THOMAS.

1868 C. ..... Howick.
69 R. *on* T.. Wingham.
70 ..... Kincardine.
71 ..... Kincardine.
72 ..... Sandwich.
73 R.F.C. & O Tilbury.
74 ..... London Conf.

TURVER, CHARLES.

1844 R. *on* T.. Kingston and Loughboro'.
45 } ..... } Warwick and Adelaide.
46 }
47 ..... Consecon.
48 R.F.C. & O Peterboro'.
49 ..... Millbrook.
50 ..... Millbrook.
51 ..... Brighton.
52 SUP'Y... Brighton.
53 ..... Gananoque.
54 ..... Gananoque.
55 ..... Gananoque.
56 ..... Cookstown.
57 ..... Cookstown.
58 ..... Cookstown.
59 ..... London Circuit.
60 ..... Brighton.
61 ..... Brighton.
62 ..... Brighton.
63 ..... Orillia.
64 ..... Orillia.
65 F. SEC... Orillia.
66 F. SEC... Collingwood.
67 F. SEC... Collingwood.
68 F. SEC... Collingwood.
69 } SUP'D .. Davenport and Seaton.
to }
73 }
74 ..... Toronto Conf.

V.

VAN CAMP, ALBERT JAS.

1864 R. *on* T.. Brock.
65 ..... Durham, W.
66 to 72 ..... United States.
73 ..... Elora.
74 ..... London Conf.

VANDERBURG, LEVI.

1854 C. ..... Metcalfe.
55 R. *on* T.. Bridgenorth.
56 S. V. C.. Cobourg.
57 S. V. C.. Cobourg.
58 S. V. C.. Cobourg.
59 ..... Chatts.
60 F.R.C. & O Carp.
61 ..... Bell's Corners.
62 ..... Bell's Corners.
63 ..... Bell's Corners.
64 ..... St. Andrew's.
65 ..... La Chute.
66 ..... Cavignal.
67 ..... Expelled.

VANDUSEN, CONRAD.

1829 to 32 ..... Methodist Episcopal Conference.
33 R.F.C.&O Dumfries.
34 ..... Dumfries.
35 ..... Westminster.
36 ..... St. Thomas.
37 ..... Gosfield and Amherstburg.
38 ..... Bay Quinte.
39 ..... Bay Quinte.
40 ..... Bath and Isle of Tanti.
41 42 43 ..... Waterloo—Kingston.
44 ..... Hallowell.
45 ..... Hallowell.
46 ..... Brockville.
47 ..... Brockville.
48 ..... Gananoque.
49 50 51 ..... Treasurer Victoria College.
52 ..... Newash and Colpoy's Bay.
53 CHMN.
54 CHMN.
55 CHMN.. Newash.
56 CHMN.. Newash.
57 CHMN.. Newash.
1858 CHMN.. Owen Sound.
59 SUP'D... Georgetown.
60 SUP'D... Georgetown.
61 SUP'D.... Whitby.
62 ..... Hullsville.
63 ..... Visiting U. S.
64 ..... Wardsville.
65 ..... Wardsville and Euphemia.
66 67 SUP'D.. Toronto East.
68 69 SUP'D.. Whitby.
70 ..... Aylmer, Que.
71 ..... Aylmer, Que.
72 73 SUP'D.. Whitby.
74 ..... Toronto Conf.

Secretary of Conference 1874.

VAN NORMAN, DANIEL C., M.A.

1840 to 44 R. *on* T. Prof. Mathematics, Victoria College.
45 to 51 R.F.C.&O Principal Burlington Ladies' Acad'y, Ham.
52 ..... Rem. to N. Y.

W.

WADDELL, ROBERT H.

1863 R. *on* T.. Florence.
64 ..... Mooretown.
65 ..... Invermay.
66 ..... Thorold.
67 R.F.C.&O Thorold.
68 ..... Kemptville.
69 ..... Kemptville.
70 ..... Kemptville.
71 ..... Beamsville.
72 ..... Beamsville.
73 ..... Beamsville.
74 ..... London Conf.

WAITE, JOSEPH.

1873 R. *on* T.. Albion.
74 ..... Toronto Conf.

WAKEFIELD, JOHN.

1852 C. ..... Blenheim and Stratford.
53 R. *on* T.. Cobourg, S. V.C.
1854 ..... Ingersoll.
55 ..... Woodstock.
56 R.F.C&O Aylmer. Walsingham.
57 ..... Niagara.
58 ..... Niagara.
59 ..... Welland.
60 ..... Drummondville.
61 ..... Drummondville.
62 ..... Drummondville.
63 ..... Thorold.
64 ..... Thorold.
65 ..... Thorold.
66 ..... Grimsby.
67 ..... Grimsby.
68 ..... Simcoe.
69 ..... Simcoe.
70 CHMN.. Sherbrooke.
71 ..... Sherbrooke.
72 ..... Aylmer E.
73 ..... St. Mary's.
74 ..... London Conf.

Delegate to the First General Conference, Toronto, 1874.

WALDRON, SOLOMON.

1821 to 32 ..... Methodist Episcopal Conference.
33 ..... Whitby.
34 ..... Whitby.
35 to 40 ..... Muncey.
41 ..... St. Thomas.
42 ..... St. Thomas.
43 ..... Gosfield.
44 ..... Gosfield.
45 ..... Muncey.
46 ..... Muncey.
47 ..... Wardsville.
48 ..... Walsingham.
49 ..... Cainsville.
50 ..... Cainsville.
51 ..... Elora.
52 ..... Elora.
53 ..... Nanticoke.
54 to 57 ..... St. Clair.

1858 to 61 ..... Walpole Island.
62 SUP'D. .. Mooretown.
63 SUP'D. .. Mooretown.
64 SUP'D. .. Bowmanville.
65 SUP'D. .. Bowmanville.
66 SUP'D. .. Mooretown.
67 SUP'D. .. Mooretown.
68 SUP'D. .. Walpole Island.
69 SUP'D. .. Mooretown.
70 SUP'D... Sarnia.
71 SUP'D. .. Sarnia.
72 SUP'D... Sarnia.
73 SUP'D... Sarnia.
74 ..... London Conf.

WALKER, THOMAS H.

1859 C. ..... Smith's Falls.
60 R. *on* T.. Actonvale.
61 ..... Matilda.
62 ..... Kemptville.
63 S. V. C... Cobourg.
64 R.F.C. & O Alice.
65 ..... Westmeath.
66 ..... Renfrew.
67 ..... Renfrew.
68 ..... Renfrew.
69 ..... Portage-du-Fort.
70 ..... Portage-du-Fort.
71 ..... Lynedoch.
72 SUP'D. .. Woodstock.
73 SUP'D. .. Woodstock.
74 ..... Rem. to U. S.

WALKER, WILLIAM E.

1857 C. ..... Percy.
58 R. *on* T.. Newcastle.
59 ..... Toronto East.
60 ..... Toronto East.
61 R.F.C. & O Port Stanley.
62 ..... Port Stanley.
63 ..... Fingal.
64 ..... Fingal.
65 ..... Withdrew and united with the Episcopalian Church.

WALSH, WILLIAM.

1869 C. ..... Pickering.
70 R. *on* T.. Pickering.
71 S. V. C... Cobourg.
72 S. V. C... Cobourg.
73 ..... Visiting Ireland.
74 ..... London Conf.

WALTON, JOHN.

1855 C. ..... Glanford.
56 ..... Ill health—no work.
57 R. *on* T.. Hatley.
58 ..... Hatley.
59 ..... Hatley.
60 R.F.C. & O Granby.
61 ..... Granby.
62 ..... Granby.
1863 ..... Stirling.
64 ..... Stirling.
65 ..... Stirling.
66 ..... Consecon.
67 ..... Consecon.
68 ..... Consecon.
69 ..... Sidney.
70 ..... Sidney.
71 ..... Sidney.
72 ..... Pakenham.
73 ..... Pakenham.
74 ..... Montreal Conf.

WALTON, JOHN (B).

1870 R. *on* T.. Franklin Centre.
71 ..... Shawbridge.
72 ..... Dawn Mills.
73 ..... High Bluff.
74 ..... Toronto Conf.

WARD, EDWARD A.

1854 C. ..... Humber.
55 C. ..... Humber.
56 R *on* T & O Percy and Seymour.
57 ..... Percy.
58 ..... Wesleyville.
59 R. F. C.. Wesleyville.
60 ..... Huntingdon.
61 ..... Huntingdon.
62 ..... Huntingdon.
63 ..... Wilton and Odessa.
64, 65, 66 ..... Waterloo—Kingston.
67 ..... Sidney.
68 ..... Sidney.
69 ..... North Augusta.
70 ..... Maitland.
71 ..... Maitland.
72 ..... Winchester.
73 ..... Winchester.
74 ..... Montreal Conf.

WARD, JAMES.

1835 R. *on* T.. Gosfield.
36 ..... Howard.
37 ..... Rem. to U. S.

WARD, JOSEPH.

1873 R. *on* T.. Merrickville.
74 ..... Montreal Conf.

WARE, FRANCIS WILLIAM.

1859 C. ..... Norwich.
60 R. *on* T.. Aylmer W.
61 ..... Mount Pleasant.
62 ..... Yonge St. North.
63 R.F.C. & O Walsingham.
64 ..... Walsingham.
65 ..... Port Dover.
66 SUP'Y... Port Dover.
1867 SUP'Y... Port Dover.
68 ..... Rem. to U.S. and united with the New York Conference. In 1879 he was transferred to the Nebraska Conference.

WARNER, LEWIS.

1831, 32 ..... Methodist Episcopal Conference.
33 ..... Rideau.
34 R.F.C. & O Nelson.
35 ..... Waterloo—K'n.
36 ..... Elizabethtown.
37 ..... Waterloo and Gananoque.
38 ..... Sidney.
39 ..... Sidney.
40 ..... Hallowell.
41 ..... Hallowell.
42 ..... Stamford.
43 ..... Stamford.
44 ..... Hamilton.
45 ..... Hamilton.
46 ..... St. Catharines.
47 ..... Yonge Street.
48 ..... Yonge Street.
49 ..... Yonge Street.
50 CHMN. .. Barrie.
51 CHMN. .. Barrie.
52 CHMN. .. Barrie.
53, 54, 55, 56, 57 CHAIRMAN GUELPH DISTRICT. Guelph, Guelph, Guelph, Galt and Berlin, Agent Vic. Col.
58 ..... Port Hope.
59 CHMN. .. Port Hope.
60 ..... Whitby.
61 ..... Whitby.
62 F. SEC . Whitby.
63 CHMN. .. Chatham.
64 ..... Ingersoll.
65 CHMN... Ingersoll.
66 CHMN. .. Ingersoll.
67 CHMN... St. Thomas.
68 ..... St. Thomas.
69 ..... Thorold.
70 ..... Thorold.
71 SUP'D... Brighton.
72 SUP'D... Brighton.
73 SUP'D... Hamilton.
74 ..... Toronto Conf.

WASHINGTON, EDWIN S., B.A.

1869 R. *on* T.. Baltimore.
70 ..... Whitby.
71 ..... Markham.

A graduate of Victoria University—B.A., 1869.

He was killed by the accidental discharge of a gun, July 2nd, 1872, aged 26 years.

WASHINGTON, GEORGE.

1819 to 47 ..... Primitive Methodists, Ireland.

1848 C. ..... Dunnville.
49 C. ..... Nelson.
50 C. ..... Nelson.
51 C. ..... Nelson.
52 C. ..... Georgetown.
53 C. ..... Georgetown.
54 C. ..... Albion.
55 C. ..... Albion.
56 C. ..... Albion.
57 R. F. C. .. Wallace.
58 SUP'Y. .. Albion.
59 SUP'Y. .. Milton.
60 to 73 SUP'Y .. Oakville.
74 ..... London Conf.

WASHINGTON, GEO, M.A.

1858 R. *on* T. / U. V. C. Cobourg.
59 U. V. C. .. Cobourg.
60 ..... Tutor Vic. Col.
61 ..... No Station.
62 ..... Westmeath.
63 R.F.C. & O Westmeath.
64 ..... Westmeath.
65 ..... Eaton.
66 ..... Eaton.
67 ..... Eaton.
68 ..... Melbourne.
69 F. SEC .. Melbourne.
70 F. SEC .. Melbourne.
71 F. SEC .. Danville.
72 F. SEC .. Danville.
73 F. SEC .. Danville.
74 ..... Toronto Conf.

A graduate of Victoria University—B.A., 1860; M.A., 1871.

WASHINGTON, WM. C., M.A.

1861 R. *on* T. / U. V. C. Cobourg.
62 U. V. C. .. Cobourg.
63 ..... Lindsay 5 weeks. Home ill 11 wks. Millbrook 8 mos.
64 ..... Prince Albert.
65 R.F.C. & O Newcastle.
66 ..... No Station—ill health.
67 ..... Waterloo—K'n.
68 ..... Onslow.
69 ..... Onslow.
70 ..... N. Augusta.
71 ..... Fenelon Falls.
72 ..... Fenelon Falls.
73 ..... Fenelon Falls.
74 ..... Toronto Conf.

A graduate of Victoria University—B.A., 1863; M.A., 1868.

WASS, JOHN BARCLAY, M.A.

1869 R. *on* T. .. Muskoka.
70 ..... Farmersville.
71 ..... Merrickville.
72 ..... Shawbridge.
1873 R.F.C.& O Denbigh and Abinger.
74 ..... Toronto Conf.

A graduate of Victoria University—B.A., 1869; M. A., 1873.

WATSON, COVERDALE.

1869 R. *on* T. .. Teeswater.
70 ..... Londesboro' and Holmesville.
71 ..... Mitchell.
72 S. V. C. .. Cobourg.
73 ..... Hamilton 2nd.
74 ..... Toronto Conf.

WATSON, JOHN.

1833 R. *on* T. .. Long Point.
34 ..... Ancaster.

Died Aug. 24th, 1834, aged 26 years.

WATSON, WM. CROSSLEY, M.A.

1860 C. ..... Mono.
61 R. *on* T. .. Albion.
62 U. V. C. .. Cobourg.
63 ..... Perth.
64 R.F.C. & O Norwich.
65 ..... St. George. Bayham.
66 ..... Norfolk.
67 ..... Waterford.
68 ..... Oxford Centre.
69 ..... Oxford Centre.
70 ..... Oxford Centre.
71 ..... Vienna.
72 ..... Vienna.
73 ..... Dawn Mills.
74 ..... London Conf.

A graduate of Victoria University—B.A., 1863; M.A., 1867.

WEBSTER, JOHN.

1846 C. ..... Gosfield.
47 R. *on* T. .. Chatham.
48 ..... Adelaide.
49 ..... Bradford.
50 ..... Markham.
51 R.F.C.& O Warwick.
52 ..... Warwick.
53 ..... Devonshire.
54 ..... Devonshire.
55 ..... Devonshire.
56 ..... Russelltown.
57 ..... Russelltown.
58 ..... Russelltown.
59 ..... Rawdon.
60 ..... Rawdon.
61 ..... Rawdon.
62 ..... Wesleyville.
63 ..... Wesleyville.
64 ..... Wesleyville.
65 ..... Ainleyville.
66 ..... Ainleyville.
67 ..... Ainleyville.
68 ..... Wardsville.
1869 ..... Wardsville.
70 ..... Muskoka.
71 ..... Muskoka.
72 ..... Muskoka.
73 ..... Chatsworth.
74 ..... Toronto Conf.

WEBSTER, JOHN (B).

1872 R. *on* T. .. Windsor Mills.
73 ..... Lyn.
74 ..... Montreal Conf.

WELDON, ISAAC.

1861 R. *on* T. .. Norwood.
62 ..... Omemee.
63 ..... Omemee.
64 S. V. C. .. Cobourg.
65 R.F.C.& O Hastings and Seymour.
66 ..... Campbellford.
67 ..... Campbellford.
68 ..... Milford.
69 ..... Milford.
70 ..... Milford.
71 ..... Trenton.
72 ..... Trenton.
73 ..... Trenton.
74 ..... Toronto Conf.

WELLWOOD, ROBERT G.

1872 R. *on* T. .. Albion.
73 ..... Kleinburg.
74 ..... Located.

WERDEN, JAMES ELIAS.

1871 C. ..... Pickering.
72 R. *on* T. .. Wilton.
73 ..... Kennebec.
74 ..... Montreal Conf.

WHITE, EDWARD.

1848 C. ..... Wardsville.
49 R. *on* T. .. London Circuit.
50 ..... St. Thomas.
51 ..... Sarnia.
52 R.F.C.& O Sarnia.
53, 54, 55 ..... Sandwich and Windsor.
56 ..... Smithville.
57 ..... Smithville.
58 ..... Smithville. New Westminster, B. C.
59 to 62 ..... New Westminster, B. C.
63 ..... Nanaimo, B.C.
64 ..... Nanaimo, B.C.
65 ..... Nanaimo, B.C.
66 ..... New Westminster, B.C.
67 ..... New Westminster, B.C.
68 CHMN. .. Nanaimo.
69 CHMN. .. Nanaimo.

1870 CHMN. . . Nanaimo.
71 . . . . . Returning.

Died in Montreal during the Sessions of the Conference, June 16th, 1872, aged 50 years.

WHITEHEAD, THOMAS.

1783 to 1832 . . . . . Methodist Episcopal Conference.
33 to 45 SUP'D . . Burford.

Died January 22nd, 1846, aged 83 years.

WHITESIDE, ARTHUR.

1872 R. *on* T. . Bell's Corners.
73 STU. . . . . Montreal Theol. Institute.
74 . . . . . Montreal Conf.

WHITING, JAMES.

1859 C. . . . . Millbrook.
60 R. *on* T. . Welland.
61 . . . . . Grimsby.
62 . . . . . Smithville.
63 . . . . . Roxboro'.
64 R.F.C. & O Teeswater.
65 . . . . . Teeswater.
66 . . . . . Dungannon.
67 . . . . . Dungannon.
68 . . . . . Dungannon.
69 . . . . . Arkona.
70 . . . . . Arkona.
71 . . . . . Arkona.
72 . . . . . Park Hill.
73 . . . . . Dunnville.
74 . . . . . London Conf.

WHITING, MATTHEW.

1826 . . . . . to 32 . . . . . Methodist Episcopal Conf.
33 ORD. . . Bay Quinte.
34 . . . . . Waterloo.
35 . . . . . Waterloo.
36 . . . . . Grand River.
37 . . . . . Grand River.
38 . . . . . Stamford.
39 . . . . . Stamford.
40 . . . . . Newmarket.
41 . . . . . Newmarket.
42 . . . . . Nelson.
43 . . . . . Nelson.
44 . . . . . Grimsby.
45 . . . . . Grimsby.
46 . . . . . Grimsby.
47 . . . . . Dumfries.
48 . . . . . Dumfries.
49 . . . . . Dumfries.
50 . . . . . Woodstock.
51 . . . . . Walsingham.
52 . . . . . Walsingham.
53 . . . . . Walsingham.
54 . . . . . New Credit.
55 . . . . . New Credit.
56 . . . . . New Credit.
57 to 61 . . . . . Mount Elgin and Muncey.
1862 . . . . . Lynedoch.
63 . . . . . Lynedoch.
64 to 67 SUP'D . . Berlin.
68 SUP'D. . . Elora.

Died November 1st, 1868, aged 79 years.

WHITING, RICHARD.

1845 C. . . . . Chatham.
46 R. *on* T. . Brantford.
47 . . . . . St. Thomas.
48 . . . . . St. Thomas.
49 R.F.C. & O Amherstburg.
50 . . . . . Amherstburg.
51 . . . . . Amherstburg.
52 . . . . . St. Thomas.
53 . . . . . St. Thomas.
54 . . . . . Brockville.
55 . . . . . Brockville.
56 . . . . . Port Hope.
57 . . . . . Port Hope.
58 F. SEC. . . Millbrook.
59 F. SEC. . . Millbrook.
60 . . . . . Hamilton.
61 . . . . . Hamilton. Dundas.
62 . . . . . Dundas.
63 . . . . . Dundas.
64 . . . . . Goderich.
65 . . . . . Goderich.
66 . . . . . Goderich.
67 F. SEC. . . Bowmanville.
68 F. SEC. . . Bowmanville.
69 . . . . . St. Mary's.
70 . . . . . St. Mary's.
71 . . . . . St. Mary's.
72 CHMN. . . Pembroke.
73 CHMN. . Pembroke.
74 . . . . . Montreal Conf.

Delegate to the First General Conference, Toronto, 1874.

WHITLOCK, GEO. C., LL.D.

1856 to 64 . . . . . Prof. Nat. History and Phil., Victoria Col.

Died 1864, aged 56 years.

WICHER, JOHN W.

1863 R. *on* T. . Madoc.
64 . . . . . Hungerford.
65 . . . . . Milford.
66 . . . . . Brewer's Mills.
67 S. V. C. . Cobourg.
68 R.F.C. & O Penetanguishene
69 . . . . . Craighurst.
70 . . . . . Craighurst.
71 . . . . . Warsaw.
72 . . . . . Warsaw.
73 . . . . . Warsaw.
74 . . . . . Toronto Conf.

WIGLE, ELI.

1864 R. *on* T. . Romney.
65 . . . . . Mooretown.
66 . . . . . Rem. to U. S.

WILKINSON, HENRY.

1831 32 . . . . . Methodist Episcopal Conference.
33 . . . . . Ancaster.
34 R.F.C. & O Belleville.
35 . . . . . Belleville.
36 . . . . . Belleville.
37 to 40 CHMN. . Augusta Dist.
41 . . . . . Kingston.
42 . . . . . Kingston.
43 . . . . . Toronto.
44 . . . . . Toronto.
45 46 47 CHMN. . Toronto Dist.
48 . . . . . Hamilton.
49 . . . . . Hamilton.
50 . . . . . Hamilton.
51 . . . . . Toronto West.
52 . . . . . Toronto West.
53 . . . . . Toronto West.
54 . . . . . London.
55 CHMN. . . London.
56 SUP'D . . . Yonge Street.
57 F. SEC. . . Yonge Street.
58 F. SEC. . . Yonge Street.
59 60 CHMN. Yonge St. South. Toronto East.
61 . . . . . Yonge St. South.
62 . . . . . Yonge St. North.

Secretary of Conference, 1844.
President of Conference, 1845.
Co-Delegate of Conference, 1861.
Died August 14th, 1862, aged 58 years.

WILKINSON, ISAAC.

1868 69 . . . . . Primitive Methodist Conference.
70 R. *on* T. . Hatley and Cassville.
71 . . . . . Hatley.
72 R.F.C. & O Beebe Plain.
73 . . . . . Beebe Plain.
74 . . . . . Montreal Conf.

WILKINSON, JOHN.

1840 R. *on* T. . Hamilton and Ancaster.
41 . . . . . Located.

WILL, JOHN C.

1836 R. *on* T. . Whitby.
37 . . . . . Dumfries.
38 . . . . . Located.

WILL, PHINEAS D.

1858 C. . . . . Wellesley.
59 R. *on* T. . Walsingham.
60 . . . . . St. George.
61 . . . . . Sarnia.
62 R.F.C. & O Wyoming.
63 . . . . . Port Stanley.
64 . . . . . Port Stanley.

1865 ..... Newmarket and Aurora.
66 ..... Walter's Falls.
67 ..... Walter's Fall's.
68 ..... Walter's Fall's.
69 F. SEC... Meaford.
70 F. SEC... Meaford.
71 F. SEC... Meaford.
72 F. SEC... Walkerton.
73 ..... Walkerton.
74 ..... Toronto Conf.

WILLIAMS, DAVID.

1867 C. ..... Invermay.
68 R. *on* T.. Artemesia.
69 ..... Artemesia.
70 ..... Amabel.
71 ..... Amabel.
72 R.F.C.&O Markdale.
73 ..... Markdale.
74 ..... Toronto Conf.

WILLIAMS, JOHN.

1841 C. ..... Snake Island.
42 C. ..... Asphodel.
43 R. *on* T.. Cartwright.
44 ..... Marmora.
45 R.F.C.&O Sidney.
46 ..... Sydenham
47 ..... Sydenham.
48 ..... Goderich.
49 ..... Goderich.
50 ..... Blanshard.
51 ..... Owen Sound.
52 ..... Owen Sound.
53 ..... Blenheim.
54 ..... Berlin & Blenhm.

Died August 15th, 1854, aged 36 years.

WILLIAMS, JOHN A.

1846 C. ..... Hallowell.
47 R. *on* T.. Napanee.
48 ..... Napanee.
49 ..... Sheffield.
50 R.F.C.&O Consecon.
51 ..... Consecon.
52 ..... Consecon.
53 ..... Wilton.
54 ..... Wilton.
55 ..... Cookstown.
56 ..... London Circuit.
57 F. SEC... London Circuit.
58 F. SEC... London Circuit.
59 CHMN.. Owen Sound.
60 CHMN... Owen Sound.
61 CHMN .. Owen Sound.
62 ..... Milton.
63 ..... Milton.
64 F. SEC .. Toronto East.
65 F. SEC... Toronto East
66 F. SEC... Toronto East.
67 ..... Port Hope.
68 ..... Port Hope.
69 ..... Port Hope.
70 CHMN... Brockville.
71 CHMN... Brockville.
72 CHMN... Brockville.
73 CHMN... Simcoe.
74 ..... London Conf.

Delegate to the First General Conference, Toronto, 1874.

WILLIAMS, RICHARD.

1813 R. *on* T.. Hungerford, Eng.
14 ORD .... Montreal
15 ..... Quebec.
16 ..... Quebec.
17 CHMN CANA. EAST DIST. Melbourne.
18 Melbourne.
19 St. Armand.
20 St. Armand.
21 Kingston.
22 ..... Kingston.
23 ..... Quebec.
24 ..... Quebec.
25 to 30 ..... Eastern British America.
31 ..... Odelltown, C. E.
32 ..... E. B. America.

WILLIAMS, RICHARD WATSON.

1868 C. ..... Prince Albert.
69 R. *on* T.. Newcastle.
70 ..... Darlington.
71 ..... Whitby.
72 R.F.C.&O Ailsa Craig.
73 ..... Ailsa Craig.
74 ..... London Conf.

WILLIAMS, THOMAS.

1840 C. ..... Thames.
41 R. *on* T.. Thames.
42 ..... Saugeen.
43 ..... Gosfield&How'd.
44 ..... Devonshire.
45 R.F.C.&O Howard.
46 ..... Warwick.
47 ..... Goderich.
48 ..... Blanshard.
49 ..... Blanshard.
50 ..... Devonshire.
51 ..... Devonshire.
52 ..... Dunnville.
53 ..... Dunnville.
54 ..... Glanford.
55 ..... Glanford.
56 ..... Nanticoke.
57 ..... Nanticoke.
58 ..... Nanticoke.
59 to 63 ..... New Credit.
64 ..... Hiawatha.
65 ..... Hiawatha.
66 ..... Hiawatha.
67 ..... Oakwood.
68 ..... Oakwood.
69 ..... Oakwood.
70 ..... Keppel.
71 ..... Keppel.
72 ..... Cape Croker.
73 ..... Cape Croker.
74 ..... Toronto Conf.

WILLIAMS, THOMAS GRANGE.

1861 C. ..... Newboro'.
62 R. *on* T.. Merrickville.
63 S. V. C.. Cobourg.
64 ..... L'Orignal.
1865 R.F.C.&O Rawdon.
66 ..... Rawdon.
67 ..... Rawdon.
68 ..... Huntingdon.
69 ..... Huntingdon.
70 ..... Huntingdon.
71 ..... Franklin Centre.
72 ..... Franklin Centre.
73 ..... Franklin Centre.
74 ..... Montreal Conf.

WILLIAMS, WILLIAM.

1853 C. ..... Amherstburg.
54 R. *on* T.. Aylmer W.
55 ..... Ingersoll.
56 ..... Walsingham.
57 R.F.C.&O Wawanosh.
58 SUP'Y... Wawanosh.
59 SUP'Y... Wawanosh.
60 ..... Thornbury.
62 SUP'Y... Sandwich.

Died November 19th, 1861, aged 32 years.

WILLIAMS, WM. HENRY.

1820 to 32 ..... Methodist Episcopal Conference.
33 ..... Richmond.
34 ..... Augusta.
35 ..... Prescott & Aug.
36 ..... Sidney.
37 ..... Sidney.
38 ..... Bay Quinte.
39 ..... Bay Quinte.
40 ..... Waterloo.
41 ..... Waterloo.
42 ..... Hull.
43 ..... St. Andrews.
44 ..... St. Andrews.
45 ..... Matilda.
46 ..... Smith's Falls.
47 ..... Smith's Falls.
48 ..... Cornwall.
49 ..... Cornwall.
50 ..... Gananoque.
51 ..... Gananoque.
52 ..... Sheffield.
53 ..... Sheffield.
54 ..... 55 ..... Percy and Seymour.
56 ..... Demorestville.
57 SUP'D... Demorestville.
58 to 72 SUP'D .. Matilda.

Died May 11th, 1873, aged 79 years.

WILLISTON, JOHN KELLOG.

1832 C. ..... London.
33 R. *on* T.. Nelson.
34 ..... Yonge Street.
35 ..... Westminster.
36 ..... St. Thomas.
37 R.F.C.&O Howard.
38 ..... Gosfield.
39 ..... Goderich.
40 ..... Thames.

1841 ..... Thames.
42 ..... Malahide.
43 ..... Malahide.
44 SUP'Y... Norwich.
45 ..... Chippewa.
46 to 49 ..... Saugeen.
50 ..... St. Clair.
51 ..... Gosfield.
52 ..... Gosfield.
53 ..... Strathroy.
54 ..... Strathroy.
55 ..... Strathroy.
56 to 62 ..... Saugeen.
63 ..... Walpole Island.
64 ..... Napier.
65 to 73 SUP'D .. Strathroy.
74 ..... London Conf.

WILLMOTT, JOHN C., M.A.

1860 R. *on* T.. Nanticoke.
61 ..... Canton.
62 U. V. C.. Cobourg.
63 U. V. C.. Cobourg.
64 R.F.C.&O Walter's Falls.
65 ..... Walter's Falls.
66 ..... Hullsville.
67 ..... Hullsville.
68 ..... Hullsville.
69 ..... Cainsville.
70 ..... Cainsville.
71 ..... Grand River.
72 ..... Grand River.
73 ..... Parry Sound.
74 ..... Toronto Conf.

A graduate of Victoria University—B.A., 1864; M.A., 1868.

WILLOUGHBY, NICHOLAS RAMSAY, M.A.

1856 C. ..... Alnwick Circuit.
57 R. *on* T.. Cookstown.
58 U. V. C.. Cobourg.
59 U. V. C.. Baltimore.
60 R.F.C.&O Kingston.
61 ..... Kingston.
62 ..... Mount Pleasant.
63 ..... Mount Pleasant.
64 ..... Port Dover.
65 ..... Simcoe.
66 ..... Simcoe.
67 ..... Simcoe.
68 ..... Picton.
69 ..... Picton.
70 ..... Picton.
71 ..... Barrie.
72 ..... Yorkville.
73 ..... Yorkville.
74 ..... Toronto Conf.

A graduate of Victoria University—B.A., 1860; M.A., 1867. Delegate to First General Conference, Toronto, 1874.

WILLOUGHBY, WILLIAM.

1836 R. *on* T.. Clarendon.
37 ..... Perth & Bytown.
38 ..... Mississippi.
39 ..... Ottawa.
40 R.F.C.&O Osgoode.
41 ..... Elizabethtown.
42 ..... Elizabethtown.
43 ..... Rideau.
44 ..... Dumfries.
45 ..... Dumfries.
46 ..... Chatham.
47 ..... Nelson.
48 ..... Nelson.
49 ..... Georgetown.
50 ..... Georgetown.
51 ..... Georgetown.
52 to 55 ..... Newmarket.
56 ..... Whitby.
57 ..... Whitby.
58 ..... Whitby.
59 ..... Yonge St. North.
60 ..... Yonge St. North.
61 ..... Yonge St. North.
62 ..... Brampton.
63 ..... Brampton.
64 ..... Brampton.
65 ..... Oakville.
66 ..... Oakville.
67 ..... Oakville.
68 ..... Waterdown.
69 ..... Waterdown.
70 ..... Waterdown.
71 ..... Mount Pleasant.
72 ..... Mount Pleasant.
73 ..... Mount Pleasant.
74 ..... London Conf.

WILSON, ALBERT CHARLES.

1866 R. *on* T.. Pickering.
67 ..... Pickering.
68 ..... Omemee.
69 ..... Markham.
70 R.F.C.&O Beaverton.
71 ..... Beaverton.
72 ..... Beaverton.
73 ..... Coboconk.
74 ..... Toronto Conf.

WILSON, JAMES.

1817 to 32 ..... Methodist Episcopal Conference.
33 to 38 SUP'D .. Whitby.
39 to 42 ..... Yonge St. and Cooksville.

Died May 27th, 1851, aged 81 years.

WILSON, JOHN.

1860 to 68 ..... Methodist Episcopal Conference.
69 R. F. C.. Aylwin.
70 ..... Aylwin.
1871 ..... L'Orignal.
72 ..... L'Orignal.
73 ..... Montreal Second.
74 ..... Montreal Conf.

WILSON, JOHN, B.A.

1867 R. *on* T.. Millbrook.
68 ..... Waterdown.
69 ..... Waterdown.
70 ..... Ameliasburg.
71 R.F.C.&O 72 ..... Pakenham and Arnprior.
73 ..... Arnprior.
74 ..... Montreal Conf.

A graduate of Victoria University—B.A., 1867.

WILSON, JOHN CARROLL.

1862 R. *on* T.. Stouffville.
63 ..... Brock.
64 ..... Omemee.
65 S. V. C.. Cobourg.
66 ..... Markham.
67 R.F.C.&O Beaverton.
68 ..... Beaverton.
69 ..... Beaverton.
70 ..... Cartwright.
71 ..... Cartwright.
72 ..... Manvers.
73 ..... Manvers.
74 ..... Toronto Conf.

WILSON, JOHN JAMES.

1862 R. *on* T.. Frontenac.
63 ..... Located.

WILSON, JOHN V.

1854 C. ..... Nanticoke.
55 R. *on* T.. Nanticoke.
56 S. V. C.. Cobourg.
57 S. V. C.. Cobourg.
58 R.F.C.&O Welland.
59 ..... Grenville.
60 61 ..... Sherbrooke and Oso.
62 ..... Eganville.
63 ..... Eganville.
64 ..... Eganville.
65 ..... Alice.
66 ..... Ormstown.
67 ..... Ormstown.
68 ..... Ormstown.
69 ..... Lachute.
70 ..... Lachute.
71 ..... Lachute.
72 ..... Avening.
73 ..... Avening.
74 ..... Toronto Conf.

WILSON, RICHARD.

1848 C. ..... St. Andrews.
49 R. *on* T.. Bonchire.
50 ..... Carleton and Pakenham.
51 ..... Kemptville.
52 ..... Lochabar.
53 ..... Lochabar.
54 R.F.C.&O Russelltown.

1855 ..... Russelltown.
56 ..... Eaton.
57 ..... Eaton.
58 ..... Leeds.
59 ..... Shannonville.
60 ..... Russell.
61 ..... Russell.
62 ..... North Gower.
63 ..... North Gower.
64 ..... North Gower.
65 F. SEC... Bell's Corners.
66 F. SEC... Bell's Corners.
67 ..... Wilton.
68 ..... Wilton.
69 ..... Wilton.
70 ..... Cataraqui.
71 F. SEC... Cataraqui.
72 F. SEC... Cataraqui.
73 SUP'D. .. Kingston.
74 ..... Montreal Conf.

WILSON, ROBERT OLIVER.

1859 R *on* T.. Cobourg, S.V.C.
60 ..... Newcastle.
61 ..... Whitby.
62 ..... Whitby.
63 R.F.C. & O Markham.
64 ..... Manvers.
65 ..... Manvers.
66 ..... Arkona.
67 ..... Arkona.
68 ..... Macedon, N.Y.
69 ..... Macedon, N.Y.
70 ..... Rochester, N.Y.
71 ..... Rochester, N.Y.

Died April 12th, 1872, aged 36 years.

WILSON, SAMUEL.

1856 C. ..... Montreal First.
57 R. *on* T.. Napanee.
58 ..... Waterloo.
59 ..... Lyn.
60 R.F.C. & O Kemptville.
61 ..... Erin.
62 ..... Erin.
63 ..... Erin.
64 ..... Norwood.
65 ..... Norwood.
66 ..... Keene.
67 ..... Keene.
68 ..... Keene.
69 ..... Farmersville.
70 ..... Farmersville.
71 ..... Farmersville.
72 ..... Mitchell.
73 ..... Mitchell.
74 ..... London Conf.

WINANS, WM. HENRY.

1863 R. *on* T.. Strathroy.
64 ..... Strathroy.
65 ..... Ingersoll.

Died May 30th, 1866, aged 25 years.

WINTER, DAVID.

1868 C. ..... Hall's Bridge.
69 R. *on* T.. Bobcaygeon.
70 ..... Oakwood.
1871 ..... Oakwood.
72 S. V. C... Cobourg.
73 R.F.C. & O New Glasgow.
74 ..... Montreal Conf.

WITHROW, WM. H., M.A.

1861 to 65 ..... New Connexion Methodist Conference.
66 R. *on* T.. Plainville.
67 ..... Plainville.
68 R.F. C.. Davenport and Seaton.
69 .....
70 ..... Niagara.
71 ..... Niagara.
72 ..... Niagara.
73 ..... Hamilton-President's Assist.
74 ..... Toronto Conf.

A graduate of Toronto University—M.A., 1864.

WITTED, J. G.

1850 R. F. C.. Matilda.
51 ..... Visiting Eng.
52 ..... Consecon.
53 ..... Colborne.
54 ..... Colborne.
55 ..... Rem. to U.S.

WOOD, CHARLES.

1822 to 32 ..... Methodist Episcopal Conference.
33 ..... Elizabethtown.
34 ..... Ottawa.
35 to 43 SUP'D. . Augusta.
44 ..... Located.

WOOD, ENOCH, D.D.

1826 to 46 ..... Eastern British America.
47 to 68 ..... Superintendent of Missions, Toronto.
69 to 73 ..... Missionary Secretary, Toronto.
74 ..... Toronto Conf.

NOTE.—He was President of the Conference for seven years, from 1851 to 1857, and again in 1862. The honorary degree of D.D. was conferred upon him by the University of Victoria College in 1860. He was elected a Delegate to the First General Conference, Toronto, 1874.

WOODSWORTH, JAMES.

1864 R. *on* T.. Cooksville.
65 ..... Craighurst and Penetang.
66 ..... Orillia.
1867 ..... Innisfil.
68 R.F.C. & O Vespra.
69 ..... Vespra.
70 ..... Stayner.
71 ..... Wellesley.
72 ..... Wellesley.
73 ..... Cooksville.
74 ..... Toronto Conf.

WOODSWORTH, RICHARD WATSON.

1867 R. *on* T.. Smithville.
68 ..... Aurora.
69 ..... Thorold.
70 ..... Chatham.
71 R.F.C. & O Wardsville.
72 ..... Wardsville.
73 ..... Wardsville.
74 ..... London Conf.

WOOLSEY, THOMAS.

1852 C. ..... ———
53 R. *on* T.. Picton.
54 ..... Brighton.
55 to 64 R.F.C&O Edmonton House, H. B. T.
65 ..... Visit'g England.
66 ..... Farnham, Que.
67 ..... Farnham, Que.
68 to 71 ..... New Credit.
72 ..... Bruce Mines.
73 ..... Bruce Mines.
74 ..... Toronto Conf.

WORKMAN, GEORGE C.

1873 R. *on* T.. Cobourg, U.V.C.
74 ..... Toronto Conf.

WRIGHT, DANIEL.

1839 C. ..... Sidney.
40 R. *on* T.. Murray.
41 ..... Bath & I. Tanti.
42 ..... Thames.
43 S. V. C.. Cobourg.
44 ..... Wolfe Island.
45 R.F.C. & O Colborne.
46 ..... St. Vincent.
47 ..... Shannonville.
48 ..... Shannonville.
49 ..... Shannonville.
50 ..... Lochabar.
51 ..... Lochabar.
52 SUP'Y ... Kingston.
53 ..... Brock.
54 ..... Withdrew.

WRIGHT, DAVID.

1821 to 32 ..... Methodist Episcopal Conference.
33 ..... Stamford.
34 ..... Stamford.
35 to 37 CHMN .. London District.
38 ..... Grand River.

1839 ..... Whitby.
40 ..... Reesorville.
41 ..... Credit.
42 ..... Credit.
43 ..... Credit.
44 ..... Agt. Con. Funds.
45 ..... Whitby.
46, 47 SUP'D .. Markham.
48 ..... Cooksville.
49 ..... Cooksville.
50, 51 SUP'D .. Stoney Creek.
52 ..... New Credit.
53 ..... New Credit.
54, 55 SUP'D .. Oakville.
56, 57, 58 SUP'D .. New Credit.
59 ..... Grand River.
60 to 64 SUP'D .. New Credit.
65, 66 SUP'D . Oakville. Scarboro'.
67, 68 SUP'D . Yorkville. Leslieville.
69, 70, 71 SUP'D . Leslieville. Guelph. Guelph.

Died March 28th, 1872, aged 80 years.

WRIGHT, WES. P., M.A., B.D.

1856 to 60 ..... Methodist Episcopal Church, U.S.
61 to 73 ..... Wes. Fem. Col., Hamilton—Prof. Natural Sciences.
74 ..... London Conf.

A graduate of Victoria University—B. A., 1848; took degree of B.D. in Concord Biblical Institute, Evanston, U.S., 1853; was ordained by Bishop Janes, 1858; admitted to membership in Canada Wesleyan Conference in 1863.

Y.

YORK, FREDERICK.

1865 R. *on* T. Romney.
66 ..... Wardsville.
67 ..... Templeton.
68 ..... Rem. to U.S.

YOUMANS, DAVID.

1813 to 32 ..... Methodist Episcopal Conference.
33 to 39 SUP'D .. Whitby.
40 to 55 SUP'D .. Markham.

Died Feb. 14th, 1856, aged 85 years.

YOUMANS, JAY S.

1853 C. ..... Percy.
54 ..... Percy and Seymour.
55 ..... Percy and Seymour.
56 ..... Bath.
57 RFC&O Centreville and Tamworth.
58 ..... Centreville and Tamworth.
59 ..... Centreville and Tamworth.
60 ..... Newburg.
61 ..... Newburg.
62 ..... Morrisburg.
63 ..... Morrisburg.
64 ..... Morrisburg.
65 ..... Augusta.
66 ..... North Augusta.
67 ..... North Augusta.
68 ..... Bradford.
69 F. SEC .. Bradford.
70 F. SEC. .. Bradford.
71 ..... Removed to U. S. and united with the Erie Conference of the Methodist Episcopal Church. He is now (1879) stationed in the city of Cleveland, Ohio.

YOUNG, EGERTON RYERSON.

1863 R. *on* T. . Hungerford.
64 ..... Thorold.
65 ..... Thorold.
66 ..... Port Dalhousie.
67 R.F.C.&O. Hamilton East.
68 to 72 ..... Norway House, H. B. T.
73 ..... Berens River, H. B. T.
74 ..... Toronto Conf.

YOUNG, GEORGE.

1842 R. *on* T. . Oxford.
43 ..... Chatham.
44 ..... Brantford.
45 ..... Toronto.
46 R.F.C. &O St. Catharines.
47 ..... Gatineau.
48 ..... Hamilton.
49 ..... Hamilton.
50 ..... Glanford. London.
51 ..... Drummondville and Niagara.
52 ..... Niagara.
53 ..... Belleville.
54 ..... Belleville.
55 ..... Montreal West.
56 ..... Montreal West.
57 CHMN. .. Montreal West.
58 ..... Brantford.
59 ..... Brantford.
60 ..... Brantford.
61 CHMN. .. Kingston.
62 CHMN. .. Kingston.
63 CHMN. .. Quebec.
64 CHMN. .. Quebec.
65 CHMN. .. Quebec.
66 CHMN. .. Toronto West.
67 CHMN. .. Toronto West.
68 to 73 CHMN. . Winnipeg, Man.
74 ..... Toronto Conf.

YOUNG, WILLIAM.

1835 C. ..... Cavan.
36 R. *on* T. . Bay Quinte.
37 ..... Bay Quinte.
38 ORD .... Crosby.
39 R. F. C. . Crosby.
40 ..... Rideau.
41 ..... Rideau.
42 ..... Colborne.
43 ..... Asphodel.
44 ..... Asphodel.
45 SUP'D ... Bowmanville.
46 ..... Brock.
47, 48, 49 ..... Newmarket and Snake Island.
50 ..... Brampton.
51 ..... Brampton.
52 ..... Brampton.
53 ..... Bradford.
54 ..... Bradford.
55 ..... Bradford.
56 ..... Millbrook.
57 ..... Millbrook.
58 ..... Frankford.
59 to 73 SUP'D... Trenton.
74 ..... Toronto Conf.

YOUNG, WILLIAM JOHN.

1867 C. ..... Ameliasburg.
68 R. *on* T. . Stirling
69 ..... Wilton.
70 ..... Cataraqui.
71 ..... Pittsburg.
72 F R C&O Morven and Gosport.
73 ..... Morven and Gosport.
74 ..... Toronto Conf.

Correction.

On page 101—Joseph William Holmes, 1873, for "Richmond," substitute "Richwood," and on page 103, John Hunt, 1844, put "Stratford" after the word "and."

ALPHABETICAL ARRANGEMENT

OF ALL THE

CIRCUITS, STATIONS, AND MISSIONS

OF

Canadian Methodism,

1791 TO 1874.

CIRCUITS in Methodism embrace a number of Congregations under the charge of the Minister or Ministers stationed thereon. Usually they are named from the largest settlement or village in the charge. In the early history of Canada, and now in the remote new settlements, these fields of toil embrace from seven to fifteen appointments or preaching places, and extend over a large range of territory, involving long and wearisome journeys. For many years the Circuit system included the cities and large towns, and as the Congregations in such centres of population multiplied, they were united together in the same manner as country appointments. As the country became more thickly settled, and congregations increased in numbers and wealth, Circuits were divided and subdivided, until, in many instances, the number of appointments does not exceed three, though in a few districts large Circuits still exist.

The term Mission refers to that class of work where the members of the Church are few, and unable to sustain the Ministers stationed thereon. A large portion of the early work of Methodism in these Provinces was really Missionary in its character. The heroic pioneer Ministers followed the early settlers to their new homes in the wilderness, and shared the privations and discomforts of the times. Before churches could be erected, the people assembled

together in the log cabin to listen to the Word of Life, and many a revival rewarded the servant of Christ for his earnest and self-denying labours.

The term Station is used to designate a charge having only one Congregation. During the past few years there has been a tendency to form Stations as soon as single Congregations became sufficiently numerous and wealthy to support their own pastor.

The Itinerant system of Methodism has served to give to every Circuit a great variety of ministerial talent and labour. We have endeavoured to give a full and correct record, in the following pages, of the names of all the men who have been stationed on each Circuit, together with the number of members for each year, and the amounts contributed to the Contingent, Educational, and Superannuated Ministers' Funds. Where Circuits have been divided, reference has been made to the fact so far as information has been obtained, so as to show the connection of one Circuit with another.

As the Wesleyan Methodist Church after 1833 was but a continuation of the Methodist Episcopal Church, which was begun in Canada in 1791, and brought into Union in 1833, we have made no mark of distinction in the following account of Circuits and Missions. It will be readily seen how, under the new name, after the Union of 1833, every Circuit and Mission was continued, the membership maintained, and the work perpetuated.

A.

ACTON.

A village in the Township of Esquesing, County of Halton, Ontario. It is situate on the Grand Trunk Railway, and is distant from Toronto 35 miles, and from Guelph 13 miles. Prior to 1872 it formed part of the Georgetown Circuit.

Year	Names of Ministers.	No. of Members.	Conting. Fund.	Educa. Fund.	Sup. M. Fund.
1872	Robert Phillips	....	....	....	....
73	John W. Dochstader	136	$4 05	$2 00	$5 00
74	See London Conference	100	4 50	2 25	7 10

ACTONVALE.

A village in the Township of Acton, County of Bagot, Quebec. Distant from Montreal 49 miles, and from Richmond 23 miles. Prior to 1860 it was part of Granby and Melbourne Missions.

1860	Thomas H. Walker	....	....	...	....
61	Thomas Derrick	54	2 10	2 00	3 00
62	Robert H. Smith	25	2 33	....	1 34
63	Robert H. Smith	30	4 58	2 00	4 09
64	Robert H. Smith	35	6 00	3 00	6 00
65	John Scott	35	4 00	2 00	4 00
66	John Scott	17	1 50	1 25	4 00
67		7	0 75	0 50	1 00

NOTE.—Owing to the failure of the copper-mines, a large emigration took place from this section of country, and the Mission was discontinued.

ADELAIDE.

A village and township in the County of Middlesex, Ontario. Distant from London 25 miles, and from Sarnia 36 miles.

Year	Names of Ministers.	No. of Members.	Conting. Fund.	Educa. Fund.	Sup. M. Fund.
1847	Robert Corson	....	....	....	....
48	Geo. Kennedy, John Webster	293	$4 50	....	$3 00
49	Ozias Barber, Joseph Hill	265	5 00	....	3 25
50	John Hutchinson	237	8 00	....	3 50
51	See Strathroy	215	8 04	....	....

NOTE.—In 1868 Adelaide is again found in the Minutes of Conference as a Circuit with four appointments—Strathroy Circuit having been divided.

68	John Neelands	....	....	....	....
69	John Neelands	100	3 00	$4 00	12 00
70	John Neelands, (*B. T. White*)	139	3 10	6 00	8 25
71	John Mahan, George Daniel	189	4 00	7 00	9 00
72	John Mahan, Henry E. Hill	158	5 01	3 72	4 02
73	John Mahan	155	5 10	2 49	5 00
74	See Toronto Conference	158	8 94	3 20	7 00

AILSA CRAIG AND PARK HILL.

Ailsa-Craig is a village in the Township of West McGillivray, in the County of Huron, and Park Hill a small village in the township of West Williams, County of Middlesex, Ontario—formerly McGillivray Circuit.

1867	Hall Christopherson, James S. Ross	210	11 28	3 27	16 45
68	Hall Christopherson	223	12 02	4 00	25 00

NOTE.—In 1869 Park Hill was set off and Ailsa Craig was united with Lucan. In 1871 Ailsa Craig again became a separate field.

71	John Smiley, M.A	....	....	....	....
72	Richard W. Williams	129	7 19	4 00	15 30
73	Richard W. Williams	136	7 57	4 00	20 00
74	See London Conference	132	8 00	4 27	24 00

AINLEYVILLE.

A village on the line of the Townships of Morris and Grey, Huron County, Ontario, distant from Goderich 25 miles, from Seaforth 15 miles, and from Stratford 39 miles—formerly part of Morris Mission.

1859	John Hough, Robert Thompson	....	....	....	....
60	John Hough, Thomas Kelly	130	3 30	1 60	2 65
61	John Hough, John N. Hewitt	164	2 28	1 37	2 50
62	Thomas Robson, Henry W. Maxwell	176	2 58	2 13	4 00
63	Thomas Robson, Henry W. P. Allen	185	3 75	3 00	6 00
64	Thomas Hanna	223	4 85	3 45	8 00
65	John Webster	123	2 20	1 10	1 25
66	John Webster	115	4 17	3 26	4 92
67	John Webster	130	6 17	3 57	7 30
68	Colman Bristol, B.A	139	6 18	3 40	14 45
69	Colman Bristol, B.A	150	4 05	3 17	12 55
70	Colman Bristol, B.A., George A. Schram	155	6 06	3 30	12 90
71	David A. Johnston, Silas J. Hughes	211	10 43	5 10	14 48
72	Robert Davey, John McCarroll	213	10 60	3 00	12 00
73	(Name changed to Brussels)	222	12 50	4 56	24 08

ALBION.

A village on the Humber, in the Township of Albion, County of Cardwell, Ontario, distance from Toronto 27 miles.

1829	Henry Shaler, James Currie	....	....	....	....
30	Jacob Poole	108	....	....	....
31	John H. Huston	128	...	....	....
32	John H. Huston, Samuel Rose	154	....	....	....
33	Gilbert Miller	414	....	....	....

Year	Names of Ministers.	No. of Members	Conting. Fund.	Educa. Fund.	Sup. M. Fund.
1834	.....	387	....	....	....
to 39	Included in the Newmarket Circuit.....	....	....	....	....
40	John Baxter, Francis Coleman	....	....	....	....
41	John Baxter	408	$14 90	....	$9 62
42	Francis Coleman, James Hutchinson.....	451	20 00	....	9 92
43	Francis Coleman, James Hutchinson, John Goodfellow	553	14 78	....	8 00
44	Charles W. M. Gilbert, James Hutchinson	617	17 90	....	8 50
45	William Coleman, Benjamin Jones	343	16 00	....	9 05
46 to 56	Supplied from adjacent Circuits	367	29 67	....	18 00
57	Thomas Lawson, Ashton Fletcher	....	....	....	....
58	Thomas Lawson, George Stenning	297	13 82	$5 05	12 35
59	Thomas Lawson, Joseph H. Stinson	398	18 46	5 91	13 09
60	John Learoyd, William Hayhurst.....	421	17 30	6 78	10 37
61	John Learoyd, William C. Watson	444	15 50	6 17	13 10
62	John Learoyd, Henry Kellam.....	386	17 10	7 50	15 00
63	John W. Savage, Marmaduke Pearson.....	402	15 18	7 50	15 26
64	John W. Savage, George Martin Brown	383	15 30	7 55	20 00
65	John W. Savage, John Armstrong (B)	351	14 50	7 00	20 52
66	Benjamin Sherlock, Samuel B. Phillips	360	14 15	7 10	20 60
67	Benjamin Sherlock, Samuel B. Phillips	313	14 05	7 00	23 50
68	Benjamin Sherlock, Robert Phillips	350	14 00	9 80	23 00
69	Edward Barrass, Robert Phillips	372	14 10	10 13	24 50
70	Edward Barrass, Peter W. Jones	350	20 21	13 69	25 64
71	Edward Barrass, J. W. Clipsham W. G. Howson....	324	19 75	18 25	27 00
72	James Matheson, Robert G. Wellwood	324	20 58	10 62	33 00
73	James Matheson, Joseph Waite.....	424	20 60	11 00	35 00
74	See Toronto Conference	424	20 40	8 70	43 41

ALICE.

So called from the name of a township in the County of Renfrew, Ontario. It is situate south of the Town of Pembroke, and extends into four townships.

1862	Erastus S. Curry	8	....	....	....
63	Peter E. W. Moyer	32	1 35	....	1 17
64	Thomas H. Walker	65	1 50	1 16	1 55
65	John V. Wilson	75	1 63	1 05	2 15
66	Brock Rose, Charles E. Perry.....	76	82	....	1 95
67	Brock Rose, John H. Stewart	78	3 12	....	2 00
68	Brock Rose, Andrew C. Eastman	77	4 48	....	2 80
69	William Sanderson	55	1 00	....	1 79
70	William Sanderson	52	1 45	1 30	3 25
71	William Sanderson	55	2 00	1 75	4 00
72	William Norton	60	2 20	1 90	4 50
73	William Norton	61	3 06	2 31	4 66
74	See Montreal Conference	62	3 25	1 75	4 74

ALLENFORD.

A village in the Township of Amabel, County of Bruce, Ontario. Its nearest railway station is Southampton, on the W. G. & B. R. R., from which it is distant 10 miles. Two appointments from Amabel Mission, one from Keppel Mission, and two new appointments, a total of five, constitutes this field of toil.

1873	William C. Jolley.....	108	....	....	....
74	See Toronto Conference	133	4 80	1 05	6 20

ALLISTON.

A village in the Township of Tecumseth, County of Simcoe, Ontario. Formerly part of the Cookstown Circuit.

1869	James Matheson	....	....	....	....
70	James Matheson	160	4 92	3 59	11 54
71	Daniel F. Gee	141	3 68	3 60	14 21
72	Daniel F. Gee	145	4 75	3 70	19 21
73	Daniel F. Gee, Daniel Carter	150	8 28	4 16	25 23
74	See Toronto Conference	160	7 67	4 40	29 75

ALMONTE.

A village in the Township of Ramsay, County of Lanark, Ontario. Formerly part of the Carleton Place Circuit.

Year	Names of Ministers.	No. of Members.	Conting. Fund.	Educa. Fund.	Sup. M. Fund.
1873	William McGill	....	....	....	.....
74	See Montreal Conference	95	$6 35	$7 25	$22 10

ALNWICK.

A township in the County of Haldimand, Ontario. Prior to 1855 this Circuit was worked in connection with the Alderville Indian Mission.

1855	James A. Ivison	....	....	....	....
56	Nicholas R. Willoughby	82	5 40	....	6 60
57	Alexander Drennan	67	3 18	3 75	12 00
58	Jabez B. Keough	140	5 90	2 68	6 50
59	John Salmon	120	3 12	1 25	3 15
60	John Salmon	131	2 63	4 20	5 69
61	William L. Scott	129	6 20	3 75	4 00
62	William L. Scott	157	4 15	2 78	4 00
63	Christopher Hamilton	168	4 50	1 16	4 00
64	See Fenella	140	4 60	1 50	4 00

ALTON.

A small village in the County of Cardwell, Ont. Formerly part of the Orangeville Circuit.

1873	Thomas R. Reid	60	....	....	....
74	Toronto Conference	69	3 48	2 00	5 00

ALVINSTON.

A small village in the Township of Brock, County of Lambton, Ontario. Formerly part of the Watford Circuit.

1873	William Austin	16	....	....	....
74	See London Conference	23	4 95	3 32	2 27

AMABEL.

The name of a township on Lake Huron, in the County of Bruce, Ont. Formerly part of the Keppel Mission.

1869	Richard G. James	25	....	....	....
70	David Williams	94	45	....	0 10
71	David Williams	140	1 10	2 90	5 60
72	Wm. M. Bielby, Richard Strachan	180	4 25	3 38	7 34
73	See Wiarton and Allenford	156	4 76	1 00	6 15

AMELIASBURG.

A village situated at the mouth of Roblin Lake, in the Township of Ameliasburg, Prince Edward County, Ontario. It was formerly part of the Consecon Circuit. Distant from Kingston 55 miles, from Picton 15 miles, and from Belleville 10 miles.

1859	James Greener	....	....	....	....
60	James Greener	310	9 73	4 25	22 79
61	David C. Clappison	312	10 07	4 46	26 37
62	David C. Clappison	270	10 11	2 68	28 00
63	David C. Clappison	285	10 30	3 00	37 50
64	Francis Coleman	286	10 75	4 52	41 25
65	Francis Coleman	289	10 38	4 55	40 00
66	Francis Coleman	290	9 67	4 59	40 50
67	James Thompson, Wm. John Young	292	9 75	4 73	50 00
68	James Thompson	405	10 00	4 75	54 00
69	James Thompson	400	10 25	5 53	74 00
70	Geo. Carr, John Wilson, B.A.	400	No returns published.		
71	George Carr, John W. Bell	430	12 08	7 00	50 52
72	George Carr, A. G. Knight, B.A.	445	14 58	8 10	63 13
73	Charles Taggart, Samuel McCauley	447	16 03	7 09	50 00
74	Toronto Conference	380	12 15	7 53	59 59

AMHERSTBURG.

A village at the mouth of the River Detroit, at the head of Lake Erie, in the Township of Malden, County of Essex, Ontario. It is 19 miles from Detroit and 18 miles from Windsor.

Year	Names of Ministers.	No. of Members.	Conting. Fund.	Educa. Fund.	Sup. H. Fund.
1826	George Ferguson	....	....	....	....
27	Edmund Stoney	256	....	....	....
28	Edmund Stoney	253	....	....	....
29	Joseph Messmore	188	....	....	....
30	Matthew Whiting	150	....	....	....
31	Matthew Whiting	150	....	....	....
32	Thomas Harmon	190	....	....	....
33		340	....	....	....

NOTE—This year a new circuit named Gosfield was formed, including within its bounds all the white members of this circuit, Amherstburg Mission retaining only the Indian members.—See Indian Missions.

1841	Henry Byers	....	....	....	....
42	Daniel Murphy	....	....	....	....
43	Thomas W. Constable	62	....	....	....
	Sandwich United.				
44	Thomas W. Constable, John S. Marsden	....	....	....	....
45	Thomas W. Constable, Edward Sallows	....	....	....	....
46	Edward Sallows	....	....	....	....

From 1840 to 1847 Amherstburg does not appear in the Stations in the minutes of the Canada Conference. During that period the British Wesleyans were working independently of the Canada body, and, we presume, had charge of this circuit. In 1847 the name again appears in the Canada Minutes, but united with Gosfield, in 1848 it sustained the same relation, the following year it again resumed its place as the head of a circuit.

1849	Richard Whiting	....	....	....	....
50	Richard Whiting, Thomas Stobbs	117	$8 28	....	$6 65
51	Richard Whiting	154	12 28	....	10 65
52	John Goodfellow	158	12 45	....	9 06
53	John Goodfellow, William Williams	39	7 00	....	4 20
54	Ephraim L. Koyl	41	7 34	....	4 48
55	Ephraim L. Koyl	60	5 78	$0 95	1 20
56	John Hodgson	97	5 82	....	1 16
57	William Chapman	93	11 49	2 25	7 38
58	William Chapman	92	5 86	2 20	3 70
59	United with Gosfield	92	3 20	2 12	5 20
60		....	....	....	....
61	Oliver Edison Burch	....	....	....	....
62	Thomas Cleworth	95	7 60	4 24	....
63	Thomas Cleworth	96	5 26	2 51	5 33
64	Luther O. Rice	82	5 90	....	5 44
65	Luther O. Rice	70	5 26	0 78	4 33
66	Luther O. Rice	65	8 04	2 30	6 29
67	Thomas Culbert	79	10 10	2 40	8 54
68	Thomas Culbert	63	10 50	2 45	9 84
69	Edmund S. Shorey	61	10 00	2 92	9 20
70	Edmund S. Shorey	90	12 48	7 00	13 74
71	James Laird	75	10 24	8 73	8 50
72	James Laird	107	10 25	8 00	11 50
73	Edmund S. Jones	123	11 00	8 00	12 00
74	London Conference	142	14 04	7 49	16 00

AMHERST ISLE.

An Island on the north shore of Lake Ontario, Addington County, Ontario—formerly part of Bath Circuit.

1847	Robert Lochead	27	3 12	....	....
48 to 71	Supplied from Bath Circuit	....	....	....	....
72	John Ferguson	....	....	....	....
73	John Ferguson	35	11 13	4 00	7 00
74	Montreal Conference	50	6 75	4 25	7 20

ANCASTER.

So called from the name of a township in the County of Wentworth, Ontario. The Circuit included that part of the Niagara Circuit which was situated at the head of Lake Ontario and Burlington Bay.

Year	Names of Ministers.	No. of Members.	Conting. Fund.	Educa. Fund.	Sup. M. Fund.
1808	William Case	....	....	....	....
9	Andrew Prindel	300	....	....	....
10	Daniel Freeman	320	....	....	....
	Long Point Circuit united with it.				
11	Geo. W. Densmore, Enoch Burdock	569	....	....	....
12	Peter Covenhoven, Enoch Burdock	569	....	....	....
13	John Rhodes, David Culp	500	....	....	....
14	David Culp, Ezra Adams	....	....	....	....
15	Thomas Whitehead, David Youmans	459	....	....	....
16	David Youmans, David Culp	374	....	....	....
17	Isaac B. Smith, Joseph Hickox	246	....	....	....
18	Jos. Hickox, Alpheus Davis } Samuel Belton	280	....	....	....
19	George Ferguson, William Jones	582	....	....	....
20	Alvin Torry, George Ferguson	598	....	....	....
21	Daniel Shepherdson, John Ryerson	579	....	....	....
22	Isaac B. Smith	594	....	....	....
23	Isaac B. Smith, David Culp	424	....	....	....
24	David Culp, Egerton Ryerson	342	....	....	....
25	Joseph Gatchell, (*Edward Heyland*)	345	....	....	....
26	Joseph Gatchell. Anson Green	396	....	....	....
27	Thomas Madden, Anson Green	502	....	....	....
28	William Slater, Egerton Ryerson	517	....	....	....
29	William Smith, James Wilson	592	....	....	....
30	William Griffis, John S. Attwood	495	....	....	....
31	Samuel Belton, William Griffis	680	....	....	....
32	James Evans, Edwy M. Ryerson	840	....	....	....
33	Henry Wilkinson, John Armstrong	608	....	....	$14 11
34	Ephraim Evans, John Watson	506	....	....	21 00
35		596	....	....	47 31
36	Supplied by the Hamilton Ministers.				
37					
38	Alexander McNab, Peter Ker	....	....	....	....
39	Now included in Hamilton Circuit	400	$38 09	....	40 25

ANGUS.

A village in the Township of Essa, County of Simcoe, Ontario. Formerly part of the Nottawasaga and Angus Mission.

1869	Joseph Deacon	56	....	....	....
70	John Agar	80	4 88	$4 00	10 16
71	John W. Totten	80	5 57	5 50	12 00
72	John W. Totten	* 150	11 41	6 50	18 25
73	John W. Totten	131	9 96	5 12	24 31
74	See Toronto Conference	140	8 16	5 17	15 60

ARKONA.

A village in the Township of Bosanquet, County of Lambton, Ontario. It was formerly included in the bounds of the Warwick Circuit. It is distant from London 35 miles, and from Sarnia 35 miles.

1861	Ezra A. Stafford	....	....	....	....
62	James Kennedy	165	9 77	4 09	6 41
63	James Kennedy	148	9 82	5 28	7 15
64	James Kennedy	144	9 86	5 45	8 30
65	Thomas Robson	160	7 48	3 36	8 06
66	Robert O. Wilson	150	7 50	3 50	9 00

* One appointment from Barrie Circuit and one from Vespra added.

Year	Names of Ministers.	No. of Members.	Conting. Fund.	Educa. Fund.	Sup. M. Fund.
1867	Robert O. Wilson	195	$14 63	$6 23	$14 00
68	Thomas Feather, James Charlton	166	14 16	6 62	14 05
69	James Whiting, Edmund S. Jones	154	8 26	3 93	10 18
70	James Whiting, John Grenfell	148	11 34	6 60	13 00
71	James Whiting	* 193	11 36	6 61	11 63
72	John Russell	94	6 05	3 12	6 12
73	John Russell	92	5 02	3 10	4 38
74	See London Conference	102	5 25	1 78	4 12

ARNPRIOR.

A village at the mouth of the Madawaska River, in the Township of McNab, Renfrew County, Ont. distant from Ottawa 40 miles, from Perth 40 miles, and from Brockville 70 miles.

1861	Andrew L. Peterson	....	....	....	....
62 to 72	United with Pakenham Circuit.	35	0 80	....	2 50
73	John Willson, B.A.	....	....	....	....
74	See Montreal Conference	85	7 88	1 97	7 25

ARRAN.

A village and township in the County of Bruce, Ontario, distant from Collingwood 60 miles, and from Owen Sound 30 miles.

1853	J mes Hutchinson	38	1 04	....	0 62
54 55	Name of Circuit changed to Southampton	42	1 10	....	1 03
56	George Jacques	....	....	....	....
57	William R. Dyre	80	2 78	....	3 70
58	William R. Dyre	130	1 90	1 24	4 05
59	William R. Dyre	186	1 88	....	3 64
60	William Hay	160	2 00	1 51	5 04
61	William Hay	188	5 55	3 00	6 50
62	William Hay, John Stewart	230	5 62	3 25	8 01
63	Isaac B. Tallman, Thomas Colling	300	5 66	3 30	8 00
64	Isaac B. Tallman, Andrew B. Chambers	218	1 38	1 00	2 42
65	Name of Circuit now changed to Invermay	265	1 66	1 58	3 00

ARTEMESIA.

A village and township in the County of Grey, Ontario. Formerly called Proton Mission.

1857	Joseph Hill, Robert Thompson	245	6 57	....	5 00
58	Joseph Hill, Arthur Browning	224	4 00	....	7 00
59	Alexander R. Campbell, Martin Begg	283	2 76	....	7 60
60	Alexander R. Campbell, John N. Hewitt	325	5 09	1 50	4 00
61	James F. Latimer, Dennis Huff	282	5 65	2 00	5 60
62	James F. Latimer, William J. Hewitt	290	7 13	2 00	11 42
63	James F. Latimer, John Stewart	295	9 13	2 83	8 70
64	George Jacques, James P. Kidd	† 218	4 05	3 02	5 50
65	George Jacques, James McCartney	233	2 40	2 98	5 01
66	George Jacques, John Saunders	247	4 53	3 34	6 91
67	Josiah Greene, John R. Isaacs	238	3 55	3 10	6 17
68	Josiah Greene, David Williams	320	10 40	4 75	25 10
69	Josiah Greene, David Williams	440	11 41	8 00	12 00
70	Charles E. Perry, W. M. Bielby	548	11 94	7 00	11 00
71	Charles E. Perry, Edward Charlton, Chas. Langford	‡ 372	7 63	9 34	10 50
72	Charles E. Perry	378	7 00	7 00	14 00
73	H. S. Matthews, John Turner	384	8 06	8 50	19 49
74	See Toronto Conference	414	8 40	4 50	20 50

* Forest set off. † Horning's Mills set off. ‡ Markdale set off.

ARTHUR.

A village and township in the County of Wellington, Ontario. Formerly part of the Durham Mission, distant from Guelph 25 miles.

Year	Names of Ministers.	No. of Members.	Conting. Fund.	Educa. Fund.	Sup. M. Fund.
1855	Thomas Lawson	33	$2 48	....	$4 00
56	Thomas Culbert	34	4 58	....	3 15
57 to 63	United with Mount Forest	....	....	....	....
64	Nathaniel S. Burwash	....	....	....	....
65	Nathaniel S. Burwash	49	1 70	$0 62	1 50
66	Nathaniel S. Burwash	60	1 76	0 90	2 37
67	Aaron D. Miller	75	4 46	1 56	3 75
68	Aaron D. Miller	60	5 56	3 52	5 00
69	Aaron D. Miller	66	2 97	2 70	5 50
70	George McNamara	46	3 57	2 75	5 75
71	George McNamara	40	2 58	2 80	4 57
72	George McNamara	41	2 61	2 20	3 25
73	Robert Phillips	61	1 50	1 69	3 00
74	See London Conference	89	3 09	3 37	9 09

ARUNDEL.

A township in the County of Argenteul, Province of Quebec, distant from Montreal about 90 miles

1863	Samuel E. Maudsley	....	....	....	....
64	Now called Harrington	18	....	....	....

ASPHODEL.

A township in the County of Peterboro', Ontario.

1842	John Williams, George Carr	....	....	....	....
43	William Young, George Carr	285	11 37	....	1 00
44	William Young, Abraham Dayman	266	13 00	....	5 63
45	Name of Circuit changed to Norwood	268	17 58	....	7 54

AUGUSTA.

A township on the St. Lawrence, in the County of Grenville, Ontario. The Circuit was formed out of the western part of the old Oswegotchie Circuit.

1808	Daniel Pickett, John Reynolds	....	....	....	....
9	Ninian Holmes	347	....	....	....
10	Elias Pattie	404	....	....	....
11	John Rhodes, John Reynolds	450	....	....	....
12	John Rhodes, Edward Cooper, Silas Hopkins	450	....	....	....
13 14	No record owing to the war	....	....	....	....
15	Thomas Madden, Andrew Prindle	330	....	....	....
16	Andrew Prindle, Peter Jones	301	....	....	....
17	Isaac Puffer, Elias Pattie, Thomas Demorest	505	....	....	....
18	Wyatt Chamberlain, Robert Jeffers	822	....	....	....
19	Robert Jeffers, R. M. Everts, Calvin N. Flint	750	....	....	....
20	Thomas Goodwin, Kenneth McK. Smith	* 855	....	....	....
21	Wyatt Chamberlain, George Farr	623	....	....	....
22	Thomas Madden	623	....	....	....
23	Thomas Madden, Joseph Castle	506	....	....	....
24	Wyatt Chamberlain, Philander Smith	567	....	....	....
25	W. Chamberlain, Jacob Poole, Richard Jones	590	....	....	....
26	Franklin Metcalf, Richard Jones	666	....	....	....
27	Franklin Metcalf, C. R. Allison	983			
28	George Bissell, Charles Wood	789			
29	Thomas Madden, Richard Jones	385			
30	Thomas Madden, Solomon Waldron	474			

* NOTE.—Up to the year 1828 Brockville formed a part of this Circuit; it was then set off as a Circuit itself.

* Rideau set off.

Year	Names of Ministers.	No. of Members.	Conting. Fund.	Educa. Fund.	Sup. M. Fund.
1831	Ezra Healy, John Black	416	....	....	....
32	Ezra Healy, Charles Wood, Wm. McFadden	629	....	....	....
33	Alvah Adams, Simon Huntingdon	584	....	....	$15 40
34	Simon Huntingdon, William H. Williams	598	....	....	5 63
35	United with Prescott Circuit.	605	....	....	8 45
36	United with Prescott Circuit.				
37	United with Prescott Circuit.				
38	James Currie, Henry Shaler	....	....	....	....
39	James Currie, Vincent B. Howard	540	$15 60	....	11 00
40	Daniel Berney	538	15 70	...	4 34
41	Daniel Berney	342	10 00	....	10 65
42	Benjamin Nankeville, M. Baxter	408	11 66	....	10 92
43	Benjamin Nankeville	380	12 40	....	11 00
44	John Lever	372	12 50	....	13 40
45	John Lever	326	12 50	....	16 25
46	Joseph W. McCallum	319	7 55	....	15 18
47	Joseph W. McCallum	312	7 48	....	12 00
48	United with Prescott Circuit	310	8 00	....	8 00
49	United with Prescott Circuit				
50	John Lever, William Burns	....	....	....	....
51 to 62	Included in the Maitland Circuit.	337	9 90	....	8 00
63	William Andrews	....	....	....	....
64	William Andrews	225	8 00	$4 00	15 50
65	Jay S. Youmans	225	8 00	4 00	15 50
66	Jay S. Youmans	218	9 00	4 12	16 00
67	Jay S. Youmans	191	9 25	4 25	17 00
68	See North Augusta	260	10 15	4 50	20 00

AULTSVILLE.

A village in the Township of Osnabruck, County of Stormont, Ontario. Formerly part of the Moulinette Circuit.

1869	William Andrews	260	6 75	4 00	20 00
70	Thomas W. Constable	200	4 75	3 00	12 50
71	Thomas W. Constable	172	5 26	4 30	13 00
72	Thomas W. Constable	189	6 02	4 50	13 00
73	William D. Brown	202	6 50	4 10	14 00
74	See Montreal Conference	210	6 70	4 00	25 00

AURORA.

A village on the line of the Townships of King and Whitchurch, in the County of York, Ontario—formerly part of the Newmarket Circuit. It is distant from Toronto by Northern R.R. 31 miles, by Yonge Street 25 miles.

1856	Joseph W. McCallum, Wm. Hill, Wm. J. Hunter	....	....	....	....
57	William McFadden, Alexander R. Campbell	273	17 13	8 62	22 00
58 to 67	Part of Newmarket Circuit.	395	26 00	10 00	31 00
68	John Shaw, Richard W. Woodsworth	....	....	....	....
69	John Hunt, Daniel Cattanach	257	11 58	8 00	30 80
70	John Hunt, William Mills	264	12 15	8 35	24 02
71	John Hunt, John E. Lanceley	222	13 32	9 85	18 00
72	Edward Barrass, George McIntyre, John Pickering	235	15 09	8 75	20 00
73	Edward Barrass, John C. Stevenson	285	19 06	8 00	21 07
74	See Toronto Conference	310	21 00	8 00	32 89

AVENING.

A village in the Township of Nottawasaga, County of Simcoe, Ontario. Formerly part of the Stayner Mission.

1872	John V. Wilson	....	....	....	....
73	John V. Wilson	120	8 64	2 51	5 10
74	See Toronto Conference	128	8 66	2 33	7 49

AVONMORE.

A village in the Township of Roxboro', County of Stormont, Ontario Formerly Roxboro' Mission.

Year	Names of Ministers.	No. of Members.	Conting. Fund.	Educa. Fund.	Sup. M. Fund.
1869	Andrew L. Peterson	88	$4 50	$3 00	$13 00
70	Andrew L. Peterson	140	4 15	3 10	12 00
71	John Storer	130	3 78	3 25	7 60
72	John Storer	84	4 00	1 75	12 00
73	William Taylor	78	4 20	1 80	7 00
74	See Montreal Conference	70	4 50	1 70	9 53

AYLMER EAST.

The County town of the County of Ottawa, Quebec. It was formerly called Hull Circuit, from the name of the Township. Distant from Ottawa City 8 miles.

1849	James Elliott	66	10 94	....	4 02
50	James Greener	62	11 50	....	4 10
51	Daniel McMullen	65	12 00	....	5 90
52	Asahel Hurlburt	60	12 20	....	6 00
53	Asahel Hurlburt	59	14 12	....	6 00
54	William McGill	52	11 70	....	6 15
55	Robert Robinson	60	11 20	....	6 98
56	Silas Huntington	60	12 48	5 10	8 00
57	Silas Huntington, Thomas Cleworth	90	10 00	4 00	8 00
58	William Scales, Edmund E. Sweet	136	14 90	4 00	10 00
59	William Scales, William W. Ross	136	13 53	4 00	6 20
60	Joseph E. Sanderson, M.A	* 123	6 20	2 74	5 05
61	Joseph E. Sanderson, M.A.	89	5 27	1 25	8 70
62	James Armstrong	90	6 23	1 47	17 21
63	James Armstrong	72	5 40	1 50	17 25
64	Joshua H. Johnson, M.A.	78	5 60	3 50	16 00
65	Joshua H. Johnson, M.A.	65	6 76	3 14	8 06
66	John B. Armstrong.	65	4 08	1 66	12 76
67	John B. Armstrong.	65	5 51	2 10	13 50
68	John B. Armstrong.	67	6 25	2 25	14 00
69	Joseph Kilgour	68	6 75	3 50	14 50
70	Conrad Vandusen	59	5 21	2 03	7 63
71	Conrad Vandusen	67	4 70	2 15	5 75
72	John Wakefield	64	4 75	2 20	10 15
73	J. W. Sparling, B.D.	41	4 88	4 00	20 00
74	See Montreal Conference	83	15 65	6 63	19 61

AYLMER WEST.

A village in the Township of Malahide, County of Elgin, Ontario. It was formerly called Malahide Circuit, and is distant from London 26 miles, from St. Thomas 12 miles.

1853	George Kennedy	332	15 00	....	7 50
54	Francis Berry, William Williams.	315	10 00	....	7 00
55	Francis Berry, James Morgan	300	13 56	....	10 20
56	Ozias Barber { John Wakefield, Brinton P. Brown, }	310	14 00	3 40	10 60
57	Ozias Barber, John N. Lake	400	12 00	3 00	10 80
58	Andrew A. Smith, George Brown	† 283	9 60	2 00	8 50
59	Andrew A. Smith, Samuel W. Messmore	212	9 25	2 52	7 00
60	Alexander Campbell, Francis W. Ware	240	9 51	3 00	7 25
61	Alexander Campbell, Ira C. Lee	227	12 52	4 43	9 00
62	Alexander Campbell, John Russell	208	8 75	2 68	16 00
63	James Hughes	283	10 72	3 20	19 00
64	James Hughes, William Tucker	242	10 40	3 50	19 00
65	Williaur Chapman, Alex. G. Harris.	252	10 75	4 40	21 00
66	William Chapman, Reginald H. Starr, B.A.	272	12 50	5 60	23 00
67	David C. Clappison, David Cattanach	290	10 00	5 00	22 00
68	David C. Clappison, Nathaniel Smith	274	11 84	5 51	27 71
69	David C. Clappison, James S. Ross	296	12 84	8 00	29 43
70	William Ames, George W. Calvert	310	15 00	8 00	34 00

* Templeton set off. † See Bayham.

Year	Names of Ministers.	No. of Members.	Conting. Fund.	Educa. Fund.	Sup. M. Fund.
1871	William Ames	300	$17 00	$11 00	$35 00
72	William Ames, Abel Edwards	243	17 00	9 45	30 00
73	William McDonagh, Richard Hobbs	274	18 00	6 00	33 00
74	See London Conference	350	19 08	9 00	60 00

AYLWIN.

A village and township in the County of Ottawa, Quebec, distant from Ottawa City 60 miles.

1864	Isaac Gold	....	....	....	....
65	Isaac Gold	30	1 70	....	2 05
66	Samuel Teeson	30	1 25	....	1 20
67	Samuel Teeson	33	1 45	0 80	3 94
68	Samuel Teeson	41	4 06	2 05	7 15
69	John Wilson	46	4 00	2 00	5 99
70	John Wilson, Thomas Hadden	175	12 00	12 00	21 00
71	Charles V. Lake Richard Shier	180	7 00	16 00	11 00
72	Charles V. Lake (Joseph Carr)	145	7 00	7 50	6 50
73	Charles V. Lake	141	7 00	2 00	8 00
74	See Montreal Conference	137	6 00	2 00	9 00

B.

BALTIMORE AND GRAFTON.

Two villages in the Township of Hamilton, County of Northumberland, Ontario. Formerly part of the Cobourg Circuit. Baltimore is 5 miles north of Cobourg, and Grafton 7 miles east.

1859	Nicholas R. Willoughby	....	....	....	....
60	Amos E. Russ	85	1 23	2 58	6 33
61	Amos E. Russ	85	5 27	2 15	5 40
62	Thomas Lawson	133	6 46	4 19	4 00
63	Thomas Lawson	104	6 46	3 00	5 00
64	John Bredin	108	6 50	2 00	4 00
65	John Bredin	110	6 80	2 28	4 50
66	David A. Johnston, John Burwash, B.A.	100	5 00	3 00	13 00
67	James Graham	85	10 25	1 30	7 23
	Plainville united.				
68	Charles Silvester, Robert Davey	89	13 30	4 72	12 20
69	Charles Silvester, Edwin Washington	144	18 14	9 20	22 00
70	Charles Silvester	* 142	16 57	9 50	22 00
71	Joseph L. Sanders	102	9 93	5 12	12 75
72	Joseph L. Sanders, Matthew Robison. W. G. Howson	101	10 00	5 30	27 75
73	Thomas S. Keough, Thomas W. Campbell	108	10 00	6 00	28 00
74	See Toronto Conference	90	10 05	6 05	27 40

BANNOCKBURN.

A village in the Township of Madoc, County of Hastings, Ontario—formerly known as the Hastings Road Mission.

1866	Robert Godfrey	64	4 02	2 18	3 15
67	Robert Godfrey	47	2 70	0 91	3 30
68	William Norton	50	2 71	0 55	3 33
69	William Norton	52	1 07	2 02	1 95
70	William Norton	54	0 71	1 36	1 18
71	See L'Amable and Madoc	63	0 87	1 39	1 74

* Plainville set off with 47 members.

BARRIE.

The County town of the County of Simcoe, Ontario. It is situated at the head of Kempenfeldt Bay, on Lake Simcoe. Distant from Toronto 64 miles, from Collingwood 32 miles. It was formerly included in the Lake Simcoe, Coldwater and Barrie Mission.

Year	Names of Ministers.	No. of Members.	Conting. Fund.	Educa. Fund.	Sup. M. Fund.
1839	William Price	....	....	....	....
40	Thomas McMullen	130	....	....	....
41	Thomas McMullen, Michael Fawcett	146	....	....	....
42	John Lever, Richard Williams	190	....	....	....
43	John Lever, Reuben Robinson	189	$2 02	....	$2 13
44	Horace Dean, Francis Coleman	202	1 40	....	1 03
45	Horace Dean, J. W. Cawthorne	258	5 10	....	3 32
46	William Graham, W. S. Blackstock	200	5 68	....	4 00
47	William Graham, Joseph Hill	205	10 30	....	4 85
48	Luther O. Rice	194	9 80	....	2 80
49	Luther O. Rice	163	5 83	....	4 18
50	Lewis Warner	209	11 58	....	5 78
51	Lewis Warner, Thomas Culbert, J. M. Clarke	261	12 18	....	7 42
52	Lewis Warner, Andrew Edwards	166	8 83	....	6 62
53	John Douse, Andrew Edwards	230	11 63	....	8 50
54	John Douse, John S. Clarke	273	21 74	....	25 25
55	John Douse	* 286	26 03	$14 06	26 50
56	William McFadden	138	15 56	8 25	41 98
57	Joseph W. McCallum	130	14 79	7 00	36 00
58	Joseph W. McCallum	160	14 30	7 25	37 75
59	Joseph W. McCallum	162	14 98	4 75	40 00
60	James C. Slater, John F. Messmore	173	15 00	5 00	37 00
61	James C. Slater, Robert H. Smith	204	15 80	3 51	30 76
62	James C. Slater, Thomas Bell	249	18 95	4 50	31 00
63	George H. Davis, Thomas Feather	277	19 00	5 00	32 61
64	George H. Davis, Le Roy Hooker	278	15 38	6 50	30 47
65	George H. Davis, John Burwash, B.A.	244	10 45	4 51	21 40
66	William Pollard, John H. Keppel	230	12 11	4 42	24 92
67	William Pollard	271	28 56	12 89	26 00
68	William Hansford	† 160	16 50	9 40	21 15
69	William Hansford	158	17 62	10 00	25 04
70	William Hansford	152	16 80	10 15	26 00
71	N. R. Willoughby, M.A	144	18 48	13 54	27 27
72	David C. McDowell	‡ 240	28 00	15 10	41 55
73	David C. McDowell	284	29 68	13 05	42 25
74	See Toronto Conference	284	24 98	20 00	46 58

BATH.

A village on the north shore of the Bay of Quinte, in the Township of Earnestown, Addington County, Ontario. It is distant from Kingston 18 miles, and from Belleville 36 miles. The Circuit includes the Isle of Tanti, or Amherst Isle, and was formerly part of the Bay of Quinte Circuit.

1840	Conrad Vandusen, Joseph Reynolds	....	....	....	....
41	William Haw, Daniel Wright	243	10 73	....	6 50
42	Cyrus R. Allison, Gilbert Miller	232	11 10	....	6 00
43	Cyrus R. Allison, Robert Corson	262	13 28	....	6 28
44	Cyrus R. Allison, Erastus Hurlburt	272	12 27	....	12 04
45	John Black, William Cotton	270	12 32	....	2 00
46	John Black, Joseph Hill	264	10 25	....	4 50
47	Michael Fawcett (*See Amherst Isle*)	190	9 00	....	5 25
48	Michael Fawcett, James Armstrong	272	7 00	....	3 63
49	Stephen Miles, James Armstrong	270	8 33	....	5 40
50	George Carr, John W. German	255	7 32	....	4 75
51	George Carr, Robert Brewster	235	9 70	....	6 50
52	George Beynon, John Mills	243	12 02	....	6 98
53	George Beynon, William Bryers	246	12 19	....	8 25
54	George Beynon, Aaron D. Miller	318	11 56	....	5 12
55	David C. Clappison, William Shannon	305	9 98	....	4 50
56	David C. Clappison, Jay S. Youmans	452	12 57	4 00	12 00

* See Innisfil. † See Vespra. ‡ One appointment given to Angus Mission.

Year	Names of Ministers-	No. of Members.	Conting. Fund.	Educa. Fund.	Sup. M. Fund.
1857	David C Clappison, Robert H. Smith	324	$12 77	$6 00	$21 75
58	J. Herbert Starr, William Short	289	13 18	5 00	23 20
59	J. Herbert Starr, William H. Peake	296	13 12	5 68	14 65
60	J. Herbert Starr, Edmund S. Shorey	261	8 59	2 62	21 00
61	Henry Lanton, George H. Field	280	12 00	5 35	20 00
62	Henry Lanton, William H. Schofield, B.A.	235	9 00	6 04	18 69
63	John W. German, Moses M. Johnson	240	8 51	3 04	6 35
64	John W. German, Moses M. Johnson	239	12 35	3 85	14 10
65	John W. German, Peter E. W. Moyer, B.A.	248	12 74	4 26	20 65
66	Edward Barrass	248	16 60	5 40	51 30
67	Edward Barrass, { Wm. Watson Edwards, William Wesley Miller, }	230	13 89	7 34	52 13
68	Edward Barrass, John Ridley	250	16 04	7 39	33 42
69	Richard L. Tucker, Robert F. Oliver	250	15 02	13 80	25 53
70	Richard L. Tucker, John C. Garrett	260	15 50	15 00	27 20
71	David Chalmers, Wm. Rilance	274	15 60	15 00	30 00
72	David Chalmers	281	20 15	11 00	32 00
73	David Chalmers, John J. Leech	278	20 00	10 00	33 50
74	See Montreal Conference	287	19 05	10 45	34 75

BATHURST.

A township in the County of Lanark, Ontario. Formerly part of the Perth Circuit.

1867	Henry W. Maxwell	....	....	....	....
68	Joseph H. Chant	105	5 00	1 10	7 81
69	See Glentay	91	5 00	3 00	6 25

BATTERSEA.

A village in the Township of Storrington, County of Frontenac, Ontario. Formerly part of Waterloo, Kingston Circuit.

1866	Andrew L. Peterson	....	....	....	....
67	Webster W. Leech	95	3 02	1 17	4 25
68	Webster W. Leech	76	7 59	2 27	5 00
69	Henry Irvine	80	7 66	3 50	6 92
70	Samuel Fear	70	7 72	3 53	7 00
71	Samuel Fear	60	7 72	3 53	7 00
72	Samuel Fear	66	7 00	2 50	5 00
73	Samuel Might	66	7 00	1 25	5 00
74	See Montreal Conference	121	10 95	5 13	6 17

BAYFIELD.

A village on Lake Huron, in the Township of Stanley, Huron County, Ontario. It was formerly part of Goderich Mission. Distant from Goderich 12 miles, and from London 52 miles.

1855	William Norton	....	....	....	....
56	James Berry	74	4 00	2 37	6 00
57	Henry Bawtinhimer, Hall Christopherson	64	1 13	....	5 00
58	Thomas Hadwin, Samuel H. Seeley	170	7 40	..	2 10
59	Thomas Hadwin, Elias W. Frazee	135	7 48	1 03	4 30
60	Thomas Robson, George Jones	138	4 00	2 00	5 00
61	Thomas Robson, Webster W. Leech	121	5 34	2 16	6 00
62	Orrin H. Ellsworth, Thomas Kelly	181	8 00	4 69	10 75
63	Orrin H. Ellsworth, Thomas E. Garbutt	204	8 50	4 70	18 00
64	William R. Dyre, Joseph H. Chant	194	7 68	2 35	14 86
65	William R. Dyre, George Leech	156	4 63	2 46	10 13
66	William R. Dyre	131	5 68	2 91	12 21
67	George Jacques	105	5 81	3 09	14 10
68	George Jacques	103	4 29	4 12	14 64
69	Edward Cragg	103	5 10	5 70	17 00
70	Edward Cragg	130	6 25	3 50	10 75
71	Isaac B. Tallman	135	6 76	3 00	12 00
72	Isaac B. Tallman	126	6 84	2 48	10 00
73	Luther O. Rice	109	6 17	....	59 00
74	See London Conference	115	10 40	2 60	13 67

BAYHAM.

A village and township in the County of Elgin, Ontario. It was formerly part of the Aylmer Circuit. It is about 19 miles from St. Thomas, 20 miles from Ingersoll, and 11 miles from Port Burwell, on Lake Erie.

Year	Names of Ministers.	No. of Members.	Conting. Fund.	Educa. Fund.	Sup. M. Fund.
1857	Brinton P. Brown	....	....	....	....
58	Brinton P. Brown	250	$3 00	$1 00	$3 00
59	Brinton P. Brown	275	1 63	1 21	3 00
60	Philip Rose	290	5 65	3 42	4 43
61	Henry Reid	225	8 32	3 34	5 51
62	Henry Reid	253	8 80	4 44	12 20
63	Thomas Crews	246	8 74	4 60	15 00
64	Thomas Crews	231	7 75	3 50	12 00
65	Thomas Crews, Wm. C. Watson, B.A., William Taylor	236	8 00	3 60	16 00
66	William F. Morrison, B.A., William Taylor	300	16 00	10 15	31 10
67	See Tilsonburg	323	16 05	10 22	26 50

BAY OF QUINTE.

This Circuit received its name from the Bay which separates the County of Prince Edward from the Counties of Hastings and Lennox, Ontario. It was formerly called Cataraqui Circuit, and is noted in Canadian Methodist History as being the Circuit on which the first Methodist Church in Canada was built.

Year	Ministers.	No. of Members.
1795	Elijah Woolsey, Sylvanus Keeler	265
96	Samuel Coate	270
97	Samuel Coate	447
98	Darius Dunham	447
99	Samuel Coate	412
1800	Sylvanus Keeler, Wm. Anson	412
1	Sylvanus Keeler, Daniel Pickett	464
2	J. Sawyer, P. Vannest, N. Bangs	531
3	N. Bangs, J. Sawyer, T. Madden	520
4	Sylvanus Keeler, Reuben Harris	518
5	Henry Ryan, William Case	510
6	Henry Ryan	656
7	Luther Bishop, Elias Pattie	696
8	Ninian Holmes, Cephas Hulbert	649
9	C. Lambert, J. Lockwood	632
10	Thos. Whitehead, P. Covenhoven	622
11	Thos. Whitehead, E. Cooper	655
12	I. B. Smith, John Reynolds	655
13, 14	No record, owing to the war.	
15	David Culp, Ezra Adams	511
16	Thomas Madden, Ezra Adams	634
17	Thomas Madden, N. Reeder	730
18	Isaac Puffer, James Wilson	755
19	Isaac Puffer, James Wilson	722
20	Robert Jeffers, D. C. Spore	760
1821	Robert Jeffers, Franklin Metcalf.	721
22	J. G. Peale, Wyatt Chamberlain. Kingston now united with it	505
23	Wyatt Chamberlain	486
24	John Ryerson, Wm. Slater	517
25	P. Smith, S. Waldron	518
26	Ezra Healy, Samuel Belton, Geo. Poole. Kingston again set off	930
27	Samuel Belton	966
28	Solomon Waldron, R. Heyland	551
29	Rowley Heyland, George Bissell	657
30	George Ferguson, George Bissell	686
31	George Ferguson, Alex. Irvine	823
32	Matthew Whiting, Geo. Poole	749
33	Matthew Whiting, J. Musgrove.	780
34	Rowley Heyland, E. Shepherd	609
35	Rowley Heyland, D. McMullen	620
36	John Black, William Young	590
37	J. Black, W. Young, W. Deverill	640
38	C. Vandusen, Wm. H. Williams.	643
39	C. Vandusen, Wm. H. Williams.	632
40	This year the Circuit was divided into the Bath and Napanee Circuits—which see.	721

BEAMSVILLE.

A small village situate in the Township of Clinton, County of Lincoln, Ontario, distant from St. Catharines 12 miles, and from Hamilton 24 miles. Formerly part of Grimsby Circuit.

1869	Joseph H. Locke	....	....	....	....
70	James Broley	116	$8 69	$5 00	$10 55
71	Robert H. Waddell	103	8 70	6 66	11 00
72	Robert H. Waddell	111	8 76	6 68	12 21
73	Robert H. Waddell	112	10 47	6 70	14 35
74	See London Conference	102	11 12	6 90	14 60

BEARBROOK.

A village in the Township of Cumberland, County of Russell, Ontario. Formerly part of the Osgoode Mission. Distant from Ottawa City 18 miles.

Year	Names of Ministers.	No. of Members.	Conting. Fund.	Educa. Fund.	Sup. M. Fund.
1858	James Thornton	....	....	....	....
59	Hiram Fowler	26	....	....	....
60 to 64	Included in the Russell Mission	55	$1 00	$8 81	$1 25
65	Jabez B. Keough	....	....	....	....
66	Jabez B. Keough	93	2 06	2 17	2 54
67	George H. Kenny	87	2 72	1 80	2 10
68	George H. Kenny	84	5 38	1 02	11 40
69	George H. Kenny	76	3 51	1 16	12 71
70	William H. Peake	66	4 61	2 90	8 50
71	(*John Todd, M.A.*)	66	5 07	3 87	10 28
72	Job Roadhouse	62	4 41	1 62	15 99
73	Job Roadhouse	74	4 45	1 65	6 12
74	See Montreal Conference	75	5 27	1 79	16 00

BEAVERTON.

A village on Lake Simcoe, in the Township of Thorah, County of Ontario, Province of Ontario. Formerly Point Mara Mission. It is distant from Toronto 75 miles, from Whitby 45 miles, from Orillia 25 miles, and from Belle Ewart 30 miles. In 1862 and 1863 the Mission had appointments in the Townships of Thorah, Mara, Eldon, Carden, Dalton, and Fenelon.

1862	George H. Cornish	60	2 00	1 60	5 00
63	George H. Cornish	74	2 53	2 05	6 00
64	Edmund S. Rupert, B.A	77	2 70	2 12	6 20
65	Edmund S. Rupert, B.A	52	2 72	1 30	4 40
66	Edmund S. Rupert, B.A	50	2 78	1 32	4 40
67	John C. Wilson	50	2 93	1 73	4 85
68	John C. Wilson	38	3 47	2 50	5 00
69	John C. Wilson	45	3 50	3 00	9 12
70	Albert C. Wilson	56	3 60	3 10	9 50
71	Albert C. Wilson	100	5 22	6 86	9 08
72	Albert C. Wilson	85	5 60	5 15	8 50
73	Edwin A. Chown, B.A	95	10 01	4 35	9 00
74	See Toronto Conference	95	11 94	5 62	10 29

BELLEVILLE.

A city in the County of Hastings, Ontario. It is situated at the mouth of the River Moira, on the north shore of the Bay of Quinte. Distant from Kingston 54 miles, and from Toronto 113 miles.

1817	Israel Chamberlain	....	....	....	....
18	James Griggs Peale	165	....	....	....
19	John Tuke, Franklin Metcalfe,	156	....	....	....
20	Thomas Madden	156	....	....	....
21	Calvin N. Flint	156	....	....	....
22	Charles Wood	160	....	....	....
23	Jacob Poole	186	....	....	....
24	Samuel Belton	207	....	....	....
25	James Wilson	206	....	....	....
26	David Breakenridge	301	....	....	....
27	John S. Attwood	320	....	....	....
28	John S. Attwood, John Carroll	424	....	....	....
29	John Beatty, Gilbert Miller	474	....	....	....
30	John Beatty, William Patrick	511	....	....	....
31	Richard Jones, James Musgrove	509	....	....	....
32	Thomas Bevitt, Edmund Shepherd	690	....	....	....
33	John C. Davidson	* 536	....	....	9 00
34	Henry Wilkinson	122	....	....	4 93

* Murray and Sidney set off as separate circuits.

Year	Names of Ministers.	No. of Members.	Conting. Fund.	Educa. Fund.	Sup. M. Fund.
1835	Henry Wilkinson	116	....	....	$7 12
36	Henry Wilkinson	162	....	....	14 00
37	Matthew Lang	170	$9 25	....	14 00
38	Edwy M. Ryerson	165	12 00	....	12 32
39	Edwy M. Ryerson	182	9 00	....	16 40
40	Edwy M. Ryerson	179	5 43	....	9 00
41	Wellington Jeffers	150	6 90	....	13 18
42	William McCullough	168	6 93	....	6 73
43	William McCullough	230	9 14	....	7 00
44	William Haw	260	9 18	....	7 25
45	Isaac B. Howard, George F. Playter	216	9 50	....	7 50
46	Isaac B. Howard	198	9 50	....	7 50
47	John Gemley	180	7 20	....	4 00
48	John Gemley	250	13 05	....	8 00
49	John Gemley	250	20 00	....	16 00
50	Richard Jones	280	24 04	....	25 00
51	Richard Jones	263	34 00	....	26 00
52	John Ryerson, James Preston, Thomas D. Pearson	250	28 25	....	27 00
53	George Young	240	15 75	....	27 65
54	George Young	300	25 87	....	30 00
55	John Carroll	330	26 34	$18 50	134 00
56	John Carroll, Joseph L. Sanders	595	36 00	27 20	106 00
57	John Carroll, Thomas S. Keough	478	40 28	20 40	06 50
58	Ephraim B. Harper, William C. Henderson	467	36 91	16 22	72 52
59	Ephraim B. Harper, Charles Lavell	543	38 45	25 20	192 67
60	Ephraim B. Harper, M.A., Charles Lavell	413	30 63	22 10	110 05
61	John Douse, Nathaniel Burwash, B.A	389	29 79	21 40	117 50
62	John Douse, Nathaniel Burwash, B.A	420	37 90	16 72	117 48
63	John Douse, William Hall, B.A	407	28 68	11 62	107 02
64	Samuel Rose, William Hall, B.A.	460	28 53	11 62	08 75
65	James Preston, William Hall, B.A	500	32 27	14 62	63 52
66	James Preston, Wm. Isaac Shaw, B.A., LL.B	478	34 62	21 73	75 13
67	James Preston, John Burwash, M.A	481	40 52	15 10	93 45
68	George R. Sanderson, John Burwash, M.A	442	33 05	17 35	93 85
69	George R. Sanderson, David L. Brethour	462	35 18	25 75	95 15
70	George R. Sanderson, David L. Brethour	450	46 53	17 00	101 05
71	Henry F. Bland, David L. Brethour	503	37 17	22 75	112 61
72	Henry F. Bland, Chas. A. Hanson	480	45 25	23 39	130 54
73	Henry F. Bland, Chas. A. Hanson	490	47 05	22 13	132 80
74	See Toronto Conference	506	48 10	22 63	153 51

BELL'S CORNERS.

A village in the Township of Nepean, County of Carlton, Ontario. Distant from Ottawa City 9 miles. The Circuit was formerly a part of Huntley Mission.

1856	Thomas McMullen	....	....	....	....
57	William Scales	69	8 05	4 00	6 00
58	Robert Robinson	85	5 33	2 00	2 93
59	Robert Robinson	164	6 50	4 50	8 00
60	Robert Robinson	114	5 50	3 50	7 00
61	Levi Vanderburg	114	6 00	3 65	7 25
62	Levi Vanderburg	140	5 50	2 50	13 55
63	Levi Vanderburg	240	6 05	3 70	13 60
64	Edmund E. Sweet	255	6 15	3 75	14 00
65	Richard Wilson	204	6 52	4 00	14 00
66	Richard Wilson	180	6 52	4 00	21 65
67	John A. Dowler	208	10 39	3 69	23 00
69	David Chalmers	162	8 47	3 70	21 00
70	David Chalmers	160	7 33	2 65	21 12
	March Mission united.	162	12 00	10 00	22 00
71	Webster W. Leech, Thomas Hadden	150	14 00	13 50	23 00
72	Webster W. Leech, Arthur Whitesides	218	22 00	9 70	30 90
73	Jabez B. Keough	* 213	15 71	10 44	30 58
74	See Montreal Conference	169	7 92	2 62	20 38

* March again set off.

BELMONT.

A village in the Township of South Dorchester, County of Elgin, Ontario. It is distant from London 13 miles, and was formerly part of London Circuit.

Year	Names of Ministers.	No. of Members.	Conting. Fund.	Educa. Fund.	Sup. M. Fund.
1853	Ephraim L. Koyl	....	....	....	....
54	Richard Phelps, William Savage,	163	$6 81	....	$6 80
55	William Savage	226	4 00	$1 20	2 40
56	William Savage	270	6 45	1 92	9 00
57	John Hutchinson, William W. Clarke	281	2 10	3 00	11 00
58	John Hutchinson	287	19 60	5 25	8 00
59	George Cochran, Peter Addison	300	14 81	4 25	6 00
60	George Cochran, Samuel Hume	302	11 24	6 80	11 00
61	Wm. Dignam, Wm. S. McCullough, William Tucker	326	12 97	5 58	24 30
62	Samuel Tucker, Wm. Tucker	320	8 00	3 45	25 00
63	Samuel Tucker, John Russell	284	13 08	5 72	30 00
64	Samuel Tucker, Alex. G. Harris	288	14 63	6 15	35 61
65	James Kennedy, Wm. W. Shepherd	313	14 96	6 21	36 50
66	James Kennedy, Joseph W. Sparling	287	16 91	8 66	36 96
67	James Kennedy, Peter W. Jones	291	17 38	8 70	39 77
68	Thomas Crews, James S. Ross	233	17 63	9 00	40 00
69	Thomas Crews, James Charlton	258	15 30	10 02	44 44
70	Thomas Crews, James Charlton	258	15 75	11 00	45 00
71	Hugh McLean, Robert H. Hall	250	18 13	12 00	46 00
72	Hugh McLean, Austin Potter	213	16 21	6 00	40 00
73	Andrew Edwards, James Watson	225	16 75	6 35	30 00
74	See London Conference	230	16 95	7 00	45 13

BELMORE.

A small village in the Township of Turnberry, Huron County, Ontario.

1857	William Shannon	....	....	....	....
58	William Irwin	41	0 70	....	2 15
59	Included in the Teeswater Mission	50	0 75	0 25	0 50

BERLIN.

The County town of the County of Waterloo, Ontario. It is in the Township of Berlin, and is about 67 miles from Toronto, and 22 from Stratford.

1854	John Williams, Richard Pinch, Andrew A. Smith	....	....	....	....
55	Thomas Robson, Andrew A. Smith	245	14 00	5 60	23 00
56	United with Galt Circuit	280	16 00	8 00	50 00
57	Luther O. Rice, Alexander Sutherland	114	15 94	7 07	5 95
58	Samuel C. Philp	200	7 32	5 77	10 90
59	Samuel C. Philp, Samuel C. Philp, jr	178	10 75	6 10	13 40
60	Samuel C. Philp, David Kennedy, David Chalmers	217	11 40	5 10	13 52
61	Richard L. Tucker, Elias W. Frazee	178	9 19	2 24	10 00
62	Richard L. Tucker, John Hyndman	204	10 12	4 07	11 07
63	Richard L. Tucker, John H. Keppel	210	10 55	4 25	12 00
64	William Savage, John Armstrong, 3rd	220	12 31	5 00	15 21
65	William Savage, George M. Brown	224	12 00	5 20	15 60
66	Joseph Sheply	209	11 10	5 36	10 52
67	Joseph Sheply	121	8 97	3 21	21 94
68	Thomas A. Ferguson, John Scott, B.A	130	10 29	4 45	26 27
69	Thomas A. Ferguson, Isaac Tovell	186	16 79	6 82	39 62
70	Thomas A. Ferguson, James F. Metcalfe	216	19 77	8 78	55 62
71	Thomas Stobbs, William Mills	222	19 00	9 35	47 04
72	Thomas Stobbs, Jabez Edmonds	175	12 07	6 00	20 00
73	Christopher Cookman, William Baugh	180	9 83	6 25	19 00
74	See London Conference	230	22 51	9 45	44 00

BERVIE.

A small village in the Township of Kincardine, County of Bruce, Ontario. Formerly part of Kincardine Circuit.

1872	Andrew Milliken	....	....	....	....
73	Andrew Milliken	187	10 27	4 50	13 50
74	See London Conference	216	10 03	5 26	20 00

BLAIRTON.

A village in the Township of Belmont, County of Peterboro', Ontario. Formerly Havelock Circuit.

Year	Names of Ministers.	No. of Members.	Conting. Fund.	Educa. Fund.	Sup. M. Fund.
1872	Thomas W. Glover	124	$3 00	$2 00	$5 50
73	John A. Jewell, B.A	131	2 20	1 45	5 65
74	See Toronto Conference	100	1 90	1 60	6 03

BLANSHARD.

A township in the County of Perth, Ontario.

1848	Thomas Williams	....	....	....	....
49	Thomas Williams	119	2 73	....	1 45
50	John Williams	114	3 14	....	2 95
51	Name of Circuit changed from Blanshard to St. Mary's	110	3 25	....	3 00

BLENHEIM.

A village and township in the County of Oxford, Ontario. Distant from Drumbo R.R. Station 4 miles, from Woodstock 20 miles, and from Hamilton 68 miles.

1851	Joseph Sheply	....	....	....	....
52	Joseph Sheply, John Wakefield	204	8 77	....	13 00
53	John Williams	257	10 67	....	13 25
54	United with Berlin Circuit	257	....	....	....
55		....	....	....	....
56	Thomas Robson	....	....	....	....
57	Henry Reid	281	14 15	7 00	16 15
58	Henry Reid, William W. Clarke	332	15 40	9 10	19 22
59	Joseph Messmore, George Brown	324	11 56	8 00	18 65
60	Joseph Messmore, Geo. H. Kenney, David Kennedy,	271	12 00	4 00	12 00
61	Joseph Messmore, George McRae	250	11 00	4 00	13 00
62	Samuel Fear, David Chalmers	239	12 25	4 50	17 32
63	Samuel Fear, David Chalmers	270	12 30	4 53	19 50
64	Richard J. Forman, John H. Keppel	270	15 01	4 77	18 50
65	Richard J. Forman, John H. Keppel	250	14 12	5 15	20 75
66	Now called Washington Circuit	260	14 72	6 55	31 50

BLENHEIM.

A village in the Township of Harwich, County of Kent, Ontario. Formerly known as Rond Eau Circuit.

1868	William Chapman, Edwin McCollum	250	9 00	3 00	12 66
69	George T. Richardson, Joseph Galloway	240	14 00	9 00	16 50
70	George T. Richardson, Joseph Galloway	250	14 25	10 00	16 60
71	Joseph Sheply, Alfred L. Holmes	270	3 32	10 00	16 25
72	Joseph Sheply, William H. Fife	275	16 09	8 00	39 57
73	David Ryan, Richard J. James	273	15 71	8 00	43 03
74	See London Conference	267	16 50	7 56	44 50

BLOOMFIELD AND CHERRY VALLEY.

Two villages in the County of Prince Edward, Ontario. Formerly part of the Picton Circuit.

1868	David L. Brethour	....	....	....	....
69	Davidson McDonald	213	5 25	3 10	13 00
70	William S. McCullough, M.A.	200	5 30	3 20	13 00
71	Jacob E. Howell, M.A.	180	5 96	4 15	13 55
72	Jacob E. Howell, M.A.	178	7 78	3 47	24 17
73	Jacob E. Howell, M.A.	195	7 20	3 80	20 96
74	See Toronto Conference	223	8 56	3 77	35 39

BLYTH.

A village on the line of the Townships of Morris and Wawanosh, County of Huron, Ontario. Distant from Goderich 18 miles, and from Stratford 42 miles. The Mission was formerly called Morris.

1862	Peter Campbell	101	2 80	1 60	2 40
63	Colman Bristol, B.A.	95	3 25	3 00	4 00
64	Colman Bristol, B.A.	96	3 21	2 00	4 00
65	Thomas Hanna	101	3 24	1 86	4 02
66	Thomas Hanna	122	5 09	2 84	7 25
67	Thomas Hanna	126	5 25	2 46	10 10
68	(See Wingham)	135	5 71	2 71	13 03

BOBCAYGEON.

A village in the Township of Verulam, County of Victoria, Ontario. It is situated on an Island formed by the outlets of Sturgeon, Scugog, Balsam, and other Lakes into Pigeon Lake, it was formerly part of Lindsay Circuit.

Year	Names of Ministers.	No. of Members.	Conting. Fund.	Educa. Fund.	Sup. M. Fund.
1857	James Ash	34	....	....	....
58	John A. Dowler	101	$12 57	$3 57	$8 53
59	John A. Dowler	100	4 95	2 05	1 46
60	John A. Dowler, N. S. Burwash	175	3 32	....	1 50
61	David Hardie	221	3 24	1 10	1 57
62	David Hardie, Alex. Hardie	147	2 86	1 31	2 20
63	David Hardie, Alex. Hardie	156	2 18	....	2 02
64	Joseph H. Stinson, Wm. R. Barker	206	3 69	1 40	3 04
65	George McNamara, John H. Robinson	197	2 61	....	2 72
66	George McNamara	107	1 58	0 15	2 02
67	George McNamara	100	1 50	0 84	3 50
68	William Sheridan	109	2 91	3 17	3 50
69	William Sheridan, David Winter	119	3 10	3 20	10 00
70	William Richardson, Robert F. Oliver	195	5 00	5 00	20 00
71	William R. Barker, Samuel McCauley	200	9 19	7 12	21 93
72	Robert Godfrey, William Craig	230	13 70	9 00	27 00
73	Robert Godfrey, William T. Dyer	234	11 00	7 00	24 00
74	Toronto Conference	229	12 30	7 10	26 25

BOLSOVER.

A village on the River Talbot, in the Township of Eldon, County of Victoria, Ontario. In 1863 it was a part of Point Mara Mission; from 1864 to 1866 it was part of the Coboconk and Carden Mission.

1866	Wm W. Miller	....	....	....	....
67	Wm. R. Barker	60	2 96	1 35	3 20
68	George McNamara	76	3 89	2 29	5 00
69	George McNamara	69	1 71	2 33	3 25
70	United with Coboconk	72	1 75	2 36	3 27

BOLTON.

A village at the head of Austin's Bay, Lake Memphramagog, in the Township of Bolton, County of Brome, Quebec. Formerly known as East Bolton Mission.

1868	Thomas Bell, Jacob Halpenny	137	11 41	3 59	8 50
69	Thomas Bell, Jacob Halpenny	137	5 16	5 00	11 58
70	Thomas Bell	107	5 16	5 00	11 60
71	William Scales	111	5 24	5 20	11 36
72	William Scales	112	4 21	3 00	8 00
73	John Grenfell	150	8 83	5 00	9 48
74	See Montreal Conference	* 97	9 00	5 21	12 00

BONCHERE.

So called from the River Bonne Chere, in the County of Renfrew, Ontario.

1828	George Farr	....	....	....	....
29		26	....	....	....
30	Alvah Adams	30	....	....	....
31	James Brock	40	....	....	....
32	Simon Huntington	56	....	....	....
33 to 38	United with Mississippi Circuit.	47	....	....	....
39	United with Pembroke Circuit.				
40	Stephen Brownell	....	....	....	....
41 to 45	Again united with Pembroke Circuit.	13	8 00	....	3 44
46	William Chapman	....	....	....	....
47	John Howes	11	....	....	1 40
48	John Howes	30	4 47	....	1 43
49	Richard Wilson	30	3 02	....	0 73
50	Thomas Hanna	31	3 85	....	0 90
51	Name of Mission changed to Renfrew	37	4 87	....	0 70

* Mansonville set off.

BOND HEAD.

A village in the Township of West Gwillimbury, County of Simcoe, Ontario. It was formerly part of the Bradford Circuit.

Year	Names of Ministers.	No. of Members.	Conting. Fund.	Educa. Fund.	Sup. M. Fund.
1868	Isaac B. Aylesworth, M.D., John Scanlon	....	....	....	....
69	James Goodwin, Robert Reynolds	286	$8 47	$6 65	$20 00
70	James Goodwin, Wm. J. Fife	305	12 62	7 00	28 85
71	James Goodwin, John Smith	308	12 84	9 35	34 58
72	Francis Coleman, Thos. H. Patchell	344	12 90	7 00	40 62
73	Francis Coleman, Austin Potter	265	13 00	6 00	42 50
74	See Toronto Conference	260	13 00	6 14	47 26

BOWMANVILLE.

A town in the Township of Darlington, County of Durham, Ontario. It is distant from Toronto 43 miles, and from Cobourg 26 miles, and was formerly part of Whitby Circuit.

1845	Alvah Adams	....	....	....	....
46	Alvah Admas, Ozias Barber	235	8 25	....	8 25
47	William Haw, William Coleman	173	6 10	....	7 50
48	William Haw, John C. Osborne	243	7 50	....	11 75
49	Michael Fawcett, Alex. Potts	277	7 00	....	9 00
50	James C. Slater	298	7 60	....	8 80
51	James C. Slater	173	8 95	....	4 75
52	Charles Fish	168	10 05	....	5 00
53	Charles Fish, George McRitchie	200	6 43	....	7 40
54	Thomas Cosford, John Mills	262	11 97	....	9 00
55	Thomas Cosford, Samuel Tucker	* 190	15 83	7 00	13 30
56	Thomas Cosford, Amos E. Russ	232	17 00	7 50	32 12
57	James C. Slater, William Bryers	270	18 00	12 00	42 00
58	James C. Slater, James Broley	394	14 45	6 37	18 12
59	James C. Slater, James D. Ogilvie	341	14 70	5 25	34 50
60	William McFadden, William Sheridan	407	15 00	10 50	32 00
61	William McFadden, James Graham	355	15 20	9 00	27 70
62	William McFadden, James Graham	369	16 30	9 00	30 15
63	Edwin Clement, William Galbraith	374	15 10	5 00	35 50
64	Edwin Clement, James Hannon	386	20 00	9 18	55 79
65	Edwin Clement, James Hannon	387	20 36	8 55	50 00
66	George Cochran, Samuel J. Hunter	374	20 72	9 11	56 17
67	Richard Whiting, George Leech	332	24 02	11 60	82 16
68	Richard Whiting, George Leech, Wm. J. Jolliffe	340	25 05	13 30	83 25
69	G. N. A. F. T. Dickson	† 400	25 14	17 00	84 00
70	G. N. A. F. T. Dickson	100	11 00	15 00	50 00
71	G. N. A. F. T. Dickson	106	17 00	20 00	54 00
72	John Bredin	150	18 75	8 60	52 00
73	John Bredin	140	19 00	9 50	53 00
74	Toronto Conference	140	16 75	10 00	53 00

BRACEBRIDGE.

A village on the Muskoka River, in the Township of Macauley, district of Muskoka, Ontario. Distant from Orillia 35 miles—formerly Muskoka Mission

1873	Webster W. Leech, Almon P. Lyons	120	9 59	4 00	13 16
74	Toronto Conference	123	9 49	5 12	16 00

BRADFORD.

A village in the Township of West Gwillimbury, County of Simcoe, Ontario—formerly part of Albion Circuit. Distant from Toronto 41 miles, and from Barrie 26 miles.

1846	William Coleman, Benjamin Jones	....	....	....	....
47	Ezra Adams, Alexander Campbell	258	24 34	....	19 00
48	Cornelius Flummerfelt, William S. Blackstock	257	17 52	....	5 12
49	Cornelius Flummerfelt, John Webster	229	16 50	....	12 87
50	Luther O. Rice, Thomas Culbert	236	17 28	....	13 55

* Newcastle set off. † Darlington set off and Bowmanville made a station.

Year	Names of Ministers.	No. of Members.	Conting. Fund.	Educa. Fund.	Sup. M. Fund.
1851	Reuben E. Tupper, Andrew A. Smith	* 299	$18 78	....	$9 76
52	Reuben E. Tupper, Isaac Barber	279	9 10	....	16 00
53	William Young, James Taylor	390	18 00	....	9 00
54	William Young, Richard J. Forman	409	22 56	....	26 36
55	William Young, William McDonagh	455	29 11	$9 00	38 35
56	Isaac B. Aylesworth, M.D., James Thompson	† 376	29 42	10 38	40 31
57	Isaac B. Aylesworth, M.D., Wm. J. Hunter	258	17 90	9 27	30 75
58	Charles Silvester, Joseph L. Sanders	359	25 27	7 50	30 00
59	Charles Silvester, William L. Scott	332	16 11	9 33	34 45
60	William English, Robert H. Smith	302	14 90	8 43	35 41
61	William English, Isaac Gold	290	15 00	5 88	36 50
62	John S. Clarke, George M. Meacham, B.A.	278	8 44	2 94	28 25
63	John S. Clarke, Wesley Casson	306	10 00	4 50	30 00
64	John S. Clarke, Peter Addison	283	10 50	4 50	30 00
65	William McCullough, William F. Morrison, B.A.	265	8 00	4 00	15 00
66	I. B. Aylesworth, M.D., J. G. Keagey, B.A.	286	12 15	6 14	16 00
67	I. B. Aylesworth, M.D., Joseph Locke	300	12 50	7 00	27 00
68	Jay S. Youmans	‡ 385	16 40	10 83	27 07
69	Jay S. Youmans	100	10 00	7 00	13 50
70	Jay S. Youmans	133	15 00	8 00	16 00
71	George Goodson	150	16 00	10 68	21 00
72	William Hay, Henry M. Manning	120	5 85	10 75	21 50
73	William Hay, David Cattanach	150	20 41	6 80	32 35
74	See Toronto Conference	155	22 27	10 00	32 93

BRAMPTON.

The County town of the County of Peel, Ontario. It is situated in the Township of Chinguacousy, and is distant from Toronto 22 miles, from Georgetown 8 miles, and from Guelph 28 miles. It was formerly known as Toronto Circuit.

1848	Peter Ker, David C. Clappison	470	28 00	....	25 00
49	Peter Ker, David C. Clappison	440	29 00	....	26 11
50	William Young, William S. Blackstock	425	20 00	....	....
51	Wm. Young, Wm. S. Blackstock, J. E. Sanderson	525	41 75	....	25 50
52	Wm. Young, Wm. S. Blackstock	505	36 65	....	14 75
53	B. Nankeville, R. E. Tupper, J. E. Sanderson	550	30 82	....	34 74
54	S. C. Philp, R. E. Tupper, J. E. Sanderson	501	50 12	....	101 12
55	S. C. Philp, Wm. Andrews, Wm. Short	560	51 57	16 00	82 48
56	Wm. Andrews, B. Jones, J. Dixon, M.A.	642	55 23	21 40	120 40
57	Wm. Andrews, B. Jones, J. Dixon, M.A.	649	61 00	22 00	150 50
58	James Norris, T. D. Pearson, J. Learoyd	682	61 00	22 12	125 04
59	James Norris, J. Hugill, J. Learoyd	662	22 00	4 10	80 25
60	James Spencer, J. Hugill, J. Goodwin	739	28 00	10 00	85 00
61	James Spencer, J. Hugill, J. Goodwin	717	26 55	20 70	87 90
62	James Spencer, Wm. Willoughby, J. Goodwin	676	33 83	14 79	92 25
63	Wm. Willoughby, J. L. Sanders, T. A. Ferguson	686	24 38	7 34	75 00
64	Wm. Willoughby, J. L. Sanders, T. A. Ferguson	606	25 51	12 05	134 85
65	Michael Fawcett, J. L. Sanders, T. A. Ferguson	582	25 99	11 43	107 00
66	Michael Fawcett, Thomas Kelly	§ 605	21 70	15 00	156 25
67	Michael Fawcett, { Chas. A. Hanson, Robt. L. Gabie, }	300	10 60	7 60	166 00
68	Wm. McFadden, D. G. Sutherland, M.A	332	15 00	9 50	72 00
69	Wm. McFadden, D. G. Sutherland, M.A	372	26 00	18 15	108 25
70	Wm. McFadden, Alfred L. Russell, B.A	382	26 50	21 00	121 00
71	John Shaw, { Wellington W. Carson, Edward F. Goff, }	349	27 00	28 00	132 00
72	John Shaw, John G. Scott	370	27 55	15 00	90 59
73	William Burns, John G. Scott	343	27 50	13 00	70 50
74	See Toronto Conference	400	29 38	14 00	118 00

BRANT.

A township in the County of Bruce, Ontario.

1856	William Shannon, William R. Dyre	28	1 07	....	1 43
57	Name of Mission changed to Hanover	33	1 21	....	2 02

* Cookstown set off. † Lloydtown set off. ‡ Bond Head set off. § Streetsville set off.

BRANTFORD.

The County town of the County of Brant, Ontario. It is situated on the Grand River, and is distant from Hamilton 25 miles, from Paris 7 miles, and from Buffalo 76 miles. It was formerly part of the Dumfries Circuit.

Year	Names of Ministers.	No. of Members.	Conting. Fund.	Educa. Fund.	Sup. M. Fund.
1835	Adam Townley	....	....	....	....
36	Edmund Shepherd, John Law	153	....	....	$12 00
37	Edmund Shepherd, Peter Ker	386	$23 83	....	16 69
38	Thomas Bevitt, William Coleman	410	25 00	....	17 00
39	Thomas Bevitt, Arkles S. Newbury	458	16 35	....	15 35
40	Thomas Bevitt { James Mockeridge, William Price, }	366	15 59	....	10 00
41	James Musgrove, James Spencer	310	20 00	....	16 55
42	Samuel Rose, Thomas Jeffers	411	16 19	....	20 50
43	Samuel Rose, Reuben E. Tupper	437	17 82	....	20 50
44	George Poole. George Young	421	19 00	....	21 73
45	George Poole, Charles Lavell	372	18 00	....	9 00
46	Edwy M. Ryerson, Richard Whiting	395	10 00	....	7 75
47	Edwy M. Ryerson, John Gundy, Alexander T. Green	384	14 98	....	10 25
48	Edwy M. Ryerson, Wellington Jeffers	433	14 73	....	12 15
49	Claudius Byrne, Wellington Jeffers	433	14 43	....	9 00
50	Claudius Byrne, John English	421	25 25	....	10 00
51	Kennedy Creighton, James Preston	397	20 74	....	10 70
52	Kennedy Creighton, Thomas Peacock	364	20 60	....	16 37
53	Noble F. English, William S. Griffin	407	20 90	....	20 62
54	Noble F. English	* 407	28 99	....	28 04
55	Isaac B. Howard	150	12 18	$9 15	4 87
56	Isaac B. Howard	314	24 59	15 05	14 00
57	Isaac B. Howard	240	44 32	16 15	32 00
58	George Young	325	39 53	11 40	32 00
59	George Young, R. Fowler, M.D., M.R.C.S.E	290	31 39	17 62	40 00
60	George Young	305	23 93	10 53	42 00
61	William Pollard	305	25 56	12 02	40 00
62	William Pollard, Wesley Casson	293	24 44	9 09	41 09
63	John Borland	284	20 62	6 50	41 00
64	John Borland	211	22 43	6 01	34 30
65	John Borland	199	18 60	11 75	25 00
66	John Gemley	232	20 78	9 91	20 25
67	John Gemley	245	34 53	14 23	45 62
68	John Gemley	250	35 30	16 88	46 00
69	William R. Parker, M. A	270	33 50	31 00	52 00
70	William R. Parker, M.A., Benjamin B. Keefer	286	30 68	32 00	30 60
71	William R. Parker, M.A., G. Bridgman, M.A	310	33 36	32 00	38 37
72	George H. Davis, Joseph L. Forster	313	39 58	20 00	25 25
73	George H. Davis	† 375	41 59	16 44	37 04
74	See London Conference	202	20 46	11 49	20 95

BRANTFORD—BRANT AVENUE.

This appointment was previously in connection with Brantford—see above.

1873	Benjamin B. Keefer	....	....	....	....
74	See London Conference	170	18 52	10 30	24 30

BREWER'S MILLS.

A village on the Rideau Canal, in the Township of Pittsburg, County of Frontenac, Ontario. The Mission was formerly called Storrington, and is about 16 miles from Kingston.

1858	James Ash	....	....	....	....
59	Davidson McDonald	89	10 21	5 02	4 86
60	James Thompson	118	7 67	5 35	8 00
61	James Thompson	115	7 50	2 50	8 50
62	James Thompson	138	7 00	2 75	8 50
63	Alexander Campbell, 2nd	144	5 00	2 00	6 50
64	Alexander Campbell, 2nd, Wm. I. Shaw, B.A, LL.B	100	5 50	2 25	7 00
65	Alexander Campbell, 2nd, Wm. I. Shaw, B.A., LL.B	125	5 80	3 00	7 50
66	Wm. Savage, John W. Wicher	140	6 46	4 67	10 15
67	See Pittsburg Circuit	226	7 00	5 00	10 30

* Mount Pleasant set off. † Brant Avenue set off.

BRIDGENORTH.

A village in the Township of Smith, County of Peterboro', Ontario. Distant from Peterboro' 9 miles. It was formerly Mud Lake Mission.

Year	Names of Ministers.	No. of Members.	Conting. Fund.	Educa. Fund.	Sup. M. Fund.
1855	Levi Vanderburg	57	$4 50	$4 00	$5 60
56	Seth Lyon	70	2 75	....	....
57	Seth Lyon	97	4 12	2 42	3 00
58	Wm. L. Scott	80	3 48	1 40	3 00
59	David Hardie	94	5 26	1 30	4 35
60	David Hardie	76	3 70	1 50	5 00
61	Now called Lakefield, Bridgenorth and Mud Lake Mission	71	3 20	2 00	4 00

BRIDGEWATER.

A village in the Township of Elzevir, County of Hastings, Ontario. It was formerly part of the Hungerford Circuit.

1866	Thomas Cullen	....	....	....	....
67	Thomas Cullen	60	5 99	2 57	4 52
68	Thomas Cullen	80	7 86	4 17	6 70
69	Garrett J. Dingman	85	7 90	5 25	6 73
70	Garrett J. Dingman	119	5 55	2 13	8 63
71	Garrett J. Dingman	90	5 88	3 81	9 50
72	William Tomblin	150	7 00	2 15	14 77
73	William Tomblin,	140	7 25	3 00	15 70
74	William Tomblin	125	7 35	4 00	15 70

BRIGHTON.

A village in the Township of Murray, County of Northumberland, Ontario. It was formerly a part of Colborne Circuit. It is distant from Belleville 22 miles, and from Toronto 91 miles.

1849	George F. Playter, John C. Osborne	....	.....	....	....
50	George F. Playter, Wm. Coleman	240	10 00	....	7 25
51	Charles Turver, Aaron D. Miller	310	11 55	....	11 25
52	John Black, John W. German	333	14 38	....	11 50
53	John Black, John W. German	270	15 50	....	15 00
54	Wm. McFadden, Thomas Woolsey	360	15 60	....	9 00
55	Wm. McFadden, Jabez B. Keough	384	17 65	7 32	17 00
56	Wm. S. Blackstock, Wm. Tomblin	495	20 00	7 00	20 00
57	Wm. S. Blackstock	510	20 38	9 00	40 00
58	John Lever	330	8 65	4 68	28 00
59	John Lever	316	9 93	4 30	21 55
60	Charles Turver	360	2 00	1 95	11 32
61	Charles Turver, Daniel Perrin, B.A.	229	5 75	2 50	16 00
62	Charles Turver, Wm. Halstead	260	6 00	1 80	16 00
63	William Coleman	306	6 20	1 60	12 00
64	William Coleman	232	7 22	4 00	12 50
65	William Coleman, Richard Kerr	223	5 06	3 25	10 30
66	Andrew A. Smith	226	6 96	4 85	14 25
67	Andrew A. Smith	242	7 42	5 03	15 10
68	Andrew A. Smith	267	6 02	4 15	15 15
69	Charles Freshman, D.D , Samuel Sing	273	6 27	5 00	15 50
70	Robert Mark, M.D.	453	10 74	10 22	17 22
71	Robert Mark, M.D	* 387	10 79	13 65	17 30
72	Robert Mark, M.D.	160	10 00	6 50	15 00
73	Osborn Lambly, M.A	166	11 25	7 50	17 00
74	Toronto Conference	140	11 00	7 00	16 25

BROCK.

So called from the name of a township in the County of Ontario, Province of Ontario. It was formerly part of Whitby Circuit.

1833	David Hardie	76	....	....	....
34	David Hardie	102	....	....	....
35	John Lever	119	....	....	....

* Smithfield set off.

Year	Names of Ministers.	No. of Members.	Conting. Fund.	Educa. Fund.	Sup. M. Fund.
1836	Cornelius Flummerfelt	146	....	....	....
37	Cornelius Flummerfelt	116	....	....	....
38	Cornelius Flummerfelt	133	$6 50	....	....
39	Horace Dean	144	3 00	....	$2 00
40	Horace Dean	203	2 00	....	2 00
41	John Sanderson	189	2 00	....	2 00
42	John Sanderson	169	....	....	....
43	(*Heman Davis*)	237	1 00	....	2 00
44	Gilbert Miller	238	5 62	....	....
45	Gilbert Miller, Abraham Dayman	211	11 00	....	6 20
46	William Young, Alex. Campbell	174	....	....	7 00
47	Charles W. M. Gilbert	192	8 00	....	7 00
48	Charles W. M. Gilbert	165	7 00	....	4 00
49	William Steer	191	4 00	....	4 25
50	Cornelius Flummerfelt	109	3 55	....	3 26
51	Cornelius Flummerfelt	111	4 62	....	4 98
52	Cornelius Flummerfelt	105	5 00	....	5 34
53	Daniel Wright	90	5 23	....	4 93
54	George T. Richardson	85	6 92	....	....
55	George T. Richardson	115	8 00	$4 00	4 23
56	Samuel Fear	119	5 22	2 90	8 18
57	Samuel Fear	130	7 00	3 15	9 10
58	Samuel Fear, James W. Sloane	179	7 25	3 23	9 20
59	Robert Graham	400	9 56	3 40	10 00
60	William H. Bakewell, Martin Begg	420	20 00	7 50	16 00
61	William H. Bakewell, Samuel Might	407	16 00	8 03	16 00
62	William H. Bakewell, Robert Godfrey	405	16 20	8 07	17 50
63	Henry Reid, John Carroll Wilson	255	7 74	5 10	15 25
64	Henry Reid, Albert Van Camp	254	8 34	5 40	29 09
65	Henry Reid, Daniel F. Gee	258	8 12	4 05	31 23
66	John Hodgson, Marmaduke Pearson	244	8 25	4 25	36 40
67	John Hodgson. Francis C. Reynolds	214	8 61	4 65	37 00
68	William Coleman, Arthur G. Bloomfield	200	8 90	5 03	43 00
69	William Coleman, Newton Hill	200	10 00	6 50	35 00
70	William Coleman, Newton Hill	210	10 81	8 00	60 00
71	George T. Richardson, George Leech	250	12 43	10 09	146 00
72	George T. Richardson	* 200	12 50	5 87	142 00
73	George T. Richardson	122	7 05	3 40	29 01
74	Toronto Conference	142	7 06	3 50	29 52

BROCKVILLE.

The County Town of the united Counties of Leeds and Grenville is situated on the River St. Lawrence, in the Township of Elizabethtown, Ontario. It is distant from Perth 45 miles, Montreal 125 miles, Kingston 48 miles, and from Toronto 208 miles. It was formerly part of the Augusta Circuit.

1826	David Wright	....	....	....	....
27		....	....	....	....
28	Ezra Healy, Asahel Hurlburt	....	....	....	....
29	Ezra Healy, John C. Davidson	625	....	....	....
30	Anson Green, William H. Williams	668	....	....	....
31	Anson Green	† 518	....	....	....
32	William Ryerson	75	....	....	....
33	William Smith	98	....	....	3 00
34	William Smith	68	....	....	2 70
35	John Carroll	73	....	....	8 16
36	John Carroll	100	....	....	10 53
37	Ezra Healy, William Scott	62	5 71	....	2 50
38	Henry Wilkinson	279	12 81	....	2 00
39	Hannibal Mulkins, John Carroll	50	1 60	....	3 00
40	John Carroll, Wellington Jeffers	51	2 00	....	3 00
41		75	3 25	....	4 62
42	Wm. Coleman	91	8 18	....	3 75
43	Thomas Demorest	123	8 28	....	8 00
44	Lachlin Taylor	108	8 50	....	9 00
45	Wm. Haw	146	11 83	....	9 50

* Cannington set off. † Elizabethtown set off, and Brockville made a station.

Year	Names of Ministers.	No. of Members.	Conting. Fund.	Educa. Fund.	Sup. M. Fund.
1846	Conrad Vandusen	122	$11 25	....	$6 50
47	Conrad Vandusen	148	11 27	....	6 55
48	Noble F. English	130	7 25	....	3 00
49	Noble F. English	132	8 18	....	3 50
50	Noble F. English	122	4 45	....	3 50
51	Wm. Andrews	115	6 18	....	3 50
52	Wm. Andrews	120	6 50	....	6 00
53	James Elliott	123	6 50	....	6 00
54	Richard Whiting	126	13 19	....	7 00
55	Richard Whiting	131	14 15	$4 87	8 00
56	George H. Davis	173	16 23	5 00	12 25
57	George H. Davis	153	11 75	5 00	12 87
58	James Brock	160	11 40	8 07	11 12
59	James Brock	138	17 00	8 55	25 00
60	James Brock	140	8 85	6 00	25 00
61	John Bredin	148	10 80	6 15	25 00
62	John Bredin	133	11 00	7 25	31 00
63	John Bredin	155	11 25	7 40	33 00
64	Wm. H. Poole	130	8 05	7 50	40 00
65	Wm. H. Poole	103	9 50	6 40	28 00
66	Wm. H. Poole	150	9 55	7 00	23 25
67	Isaac B. Howard	160	9 70	6 27	27 50
68	Isaac B. Howard	180	19 85	10 33	47 00
69	Isaac B. Howard	220	18 75	13 00	34 25
70	John A. Williams	230	18 42	10 60	34 50
71	John A. Williams	230	20 22	14 13	40 50
72	John A. Williams	230	22 00	14 50	38 50
73	George McRitchie	230	20 27	12 00	40 00
74	See Montreal Conference	230	25 40	13 50	42 80

BRUCE MINES.

A village on the north shore of Lake Huron, Ontario. Distant from Toronto 381 miles, and from Sault Ste. Marie 36 miles.

1851		....	....	....	....
52	Edward Sallows	12	....	....	....
53	Joseph Hill	17	3 15	....	2 75
54	Joseph Hill	15	6 01	....	8 75
55	Joseph Forsyth	10	9 00	....	13 00
56	Joseph Forsyth	10	10 00	....	13 00
57	David Jennings	10	....	....	13 00
58	David Jennings	....	....	....	....
59	David Jennings	....	7 25	3 10	6 50
60	Samuel Down	17	6 98	....	5 00
61	Samuel Down	23	7 14	4 00	4 90
62	Samuel Down	24	7 23	4 00	5 45
63	John Hutchinson	29	8 97	5 00	7 70
64	John Hutchinson	130	13 68	6 00	14 00
65	John Hutchinson	109	8 25	3 00	8 05
66	Kennedy Creighton	....	8 00	4 00	10 00
67	Kennedy Creighton	126	No returns in Minutes.		
68	Kennedy Creighton	150	....	....	30 00
69	John H. Keppel	132	12 50	8 74	19 28
70	John H. Keppel	107	13 36	6 96	15 25
71	John H. Keppel	106	15 23	7 30	6 83
72	Thomas Woolsey	86	12 90	6 05	15 00
73	Thomas Woolsey	67	10 41	4 58	8 25
74	See Toronto Conference	46	10 47	6 04	13 41

BRUDENELL.

So called from the name of a township in the District of Nipissing, Ontario. Distant from Belleville 118 miles north.

1862	Charles E Perry	....	....	....	....
63	Brock Rose	40	....	....	0 75
64	Archelaus Doxee	29	....	....	....
65	Archelaus Doxee	32	....	....	....
66 to 68	Included in Maynooth Mission.	23	....	....	....

Year	Names of Ministers.	No. of Members.	Conting. Fund.	Educa. Fund.	Sup. M. Fund.
1869	John H. Ruttan	....	....	....	....
70	John H. Ruttan	15	$3 60	$6 06	$8 75
71	John Doel	20	8 86	4 89	7 55
72	Orrin German	16	3 78	1 47	3 70
73	Edward Olivant	26	2 28	3 04	5 00
74	See Toronto Conference	21	4 03	....	5 17

BRUSSELS.

A town in the Townships of Morris and Grey, County of Huron, Ontario. It was formerly known as Ainleyville Circuit.

1873	Robert Davey, Thomas Legate	222	12 50	4 56	24 08
74	See London Conference	250	16 68	8 00	28 75

BRYSON.

A village in the Township of Litchfield, County of Pontiac, Quebec. It was formerly Collfield Mission.

1873	Ezekiel Richardson	54	3 76	1 29	6 14
74	See Montreal Conference	55	3 25	1 35	4 25

BUCKINGHAM.

A township on the Ottawa River, in the County of Ottawa, Quebec.

1839	Lachlin Taylor	....	....	....	....
40	William Dignam	90	....	....	....
41	Ozias Barber	96	8 34	....	....
42	Joseph Reynolds	100	1 50	....	....
43	James Greener	152	1 87	....	....
44	James Greener	116	4 33	....	2 33
45	John Tuke	89	3 83	....	0 50
46	John Tuke	86	4 00	....	2 00
47	John Armstrong	74	4 48	....	2 50
48	John Armstrong	64	4 00	....	2 00
49	John Armstrong	62	4 00	....	2 00
50	Name of Mission changed to Lochabar	68	4 00	....	2 00

BURLEIGH ROAD.

So called from the name of a new Government Road which runs from Peterboro' to the Peterson Road, in the County of Peterboro', in the Province of Ontario.

1866	John H. Robinson	....	....	....	....
67	Cornelius A. Jones	25	1 61	1 15	2 35
68	See Hall's Bridge	100	7 42	3 50	4 00

BURY.

A township in the County of Compton, Quebec. It was formerly part of the Eaton Mission.

1863	John Thurston	....	....	....	....
64 to 66	United to Dudswell Mission.	39	2 26	0 60	0 73
67	Richard Kerr	....	....	....	....
68	William Adams	28	....	....	....
69	William Adams	30	....		2 00
70	William Adams	33	1 47	0 25	2 50
71	William Adams	36	1 55	0 57	2 24
72	Hiram Fowler	38	2 25	....	2 75
73	Hiram Fowler	36	2 28	2 21	3 52
74	Robert Lochead	34	2 30	2 25	3 60

BYTOWN.

The County Town of the County of Carleton, Ontario. It is situated at the mouth of the Rideau River, in the Township of Nepean.

1828	George Poole	....	....	....	....
29	George Poole	75	....	....	....
30	John C. Davidson	125	....	....	....
31	John C. Davidson, Alvah Adams	135	....	....	....
32	Alvah Adams, John Carroll, Lewis Warner	150	....	....	....
33	John Carroll	159	....	....	....

Year	Names of Ministers.	No. of Members.	Conting. Fund.	Educa. Fund.	Sup. M. Fund.
1834	Ezra Healy, Vincent B. Howard	169	....	....	$6 64
35	Ezra Healy, George F. Playter	162	....	....	9 68
36	James Brock, William Currie	148	....	....	10 00
37	James Brock	116	$4 37	....	9 33
38	Richard Jones	169	4 40	....	6 50
39	Richard Jones	91	18 00	....	12 00
40	Richard Jones	126	20 21	....	22 90
41	John Carroll	140	24 82	....	22 50
42	Thomas Bevitt, Lewis Warner	142	16 71	....	20 00
43	Thomas Bevitt,	162	....	....	17 50
44	Michael Baxter	115	4 50	....	7 25
45	William Pollard	100	7 87	....	2 00
46	Lachlin Taylor, Jonathan Loverin	101	12 00	....	10 00
47	Edmund Shepherd, William Andrews	174	17 40	....	18 75
48	Edmund Shepherd	238	17 20	....	18 00
49	Edmund Shepherd, David C. McDowell	230	17 30	....	18 00
50	Edmund Shepherd, David C. McDowell	263	18 00	....	18 50
51	Noble F. English, William McGill	251	18 20	....	18 60
52	Noble F. English,	240	16 00	....	14 00
53	Kennedy Creighton	198	8 22	...	12 00
54	Kennedy Creighton, Thomas Stobbs	140	9 80	....	6 00
55	Name now changed to Ottawa City	140	8 80	$8 00	5 28

C.

CAINSVILLE.

A village on the Grand River, in the township of Brantford, County of Brant, Ontario. It was formerly a part of the Grand River Mission. It is distant from Brantford 8 miles, and from Hamilton 21 miles.

1847	Ozias Barber	....	....	....	....
48	Ozias Barber	110	5 00	....	5 00
49	Solomon Waldron	107	5 00	....	5 00
50	Solomon Waldron	131	8 12	....	5 87
51	Thomas Jeffers	134	7 52	....	2 63
52	Thomas Jeffers	119	10 00	....	5 26
53	Robert Corson	152	10 00	....	5 40
54	Robert Corson	127	10 62	....	6 00
55	William Sutton	110	6 00	2 00	5 00
56	William Sutton	120	5 82	3 00	7 33
57	James Harris	120	8 10	2 50	7 44
58	James Harris	112	10 32	2 65	12 63
59	James Harris	126	11 37	3 63	13 87
60	William H. Laird	171	8 69	3 17	15 12
61	William H. Laird	160	8 15	3 32	15 00
62	William H. Laird	165	5 00	3 00	14 40
63	William Bryers	156	4 80	2 25	12 83
64	William Bryers	150	6 00	2 50	13 00
65	William Bryers	140	4 70	2 00	11 25
66	George H. Cornish, John S. Fisher	152	7 32	3 75	15 45
67	George H. Cornish, John S. Fisher	205	12 52	4 18	20 70
68	George H. Cornish, Walter Rigsby	228	12 95	4 63	37 58
69	John C. Willmott, M.A., George W. Calvert	244	13 61	8 45	48 00
70	John C. Willmott, M.A., Thomas W. Campbell, R. G. Bigham	225	15 00	9 00	26 30
71	James Broley, Edward H. Taylor	213	15 17	12 00	26 50
72	James Broley, Edward H. Taylor	248	16 99	10 28	29 00
73	William W. Shepherd, Joseph Berry	220	17 46	11 03	24 58
74	See London Conference	193	15 64	6 37	29 00

CAISTORVILLE.

A village in the Township of Caistor, County of Monck, Ontario. It was formerly part of the Dunnville Mission. Distant from Niagara 42 miles, and from Hamilton 20 miles.

Year	Names of Ministers.	No. of Members.	Conting. Fund.	Educa. Fund.	Sup. M. Fund.
1862	Shem Blanshard	....	....	....	....
63	Robert Shaw, B.A.	204	$7 27	$1 65	$15 88
64	Robert Shaw, B.A.	180	6 56	2 00	9 00
65	Isaac B. Tallman	137	3 15	1 15	5 00
66	John Hutchinson	145	5 46	2 66	8 45
67	John Hutchinson	160	6 21	2 11	6 00
68	Thomas Hurlburt	165	6 89	2 81	10 00
69	Thomas Hurlburt	190	3 55	3 00	5 67
70	John Sanderson, 2nd.	200	2 75	2 88	6 42
71	John Sanderson, 2nd.	200	2 85	3 88	7 50
72	Walter Rigsby	200	3 00	3 50	13 25
73	Walter Rigsby	186	7 44	3 60	13 61
74	See London Conference	186	7 85	3 14	10 25

CALABOGIE.

A village on Lake Calabogie, in the Township of Bagot, County of Renfrew, Ontario. It was formerly a part of Renfrew Mission. The Mission includes settlements in the Townships of Bagot, Blythefield, Darling, Levant, Dalhousie, and Matawateah, in the Counties of Lanark and Renfrew.

1864	Charles E. Perry	....	....	....	....
65	Charles E. Perry	11	0 10	0 50	2 12
66		21	1 25	1 00	3 20
67		....	....	....	....
68	Andrew C. Eastman	....	....	....	....
69	Andrew C. Eastman	8	....	....	....
70	Arthur V. Francis	18	5 65	3 50	3 40
71	Supplied from Renfrew	20	3 65	0 68	2 92
72	Supplied from Renfrew	11	....	....	....

CAMPBELLFORD.

A village in the Township of Seymour, County of Northumberland, Ontario. It was formerly Seymour Mission, but more recently part of the Hastings and Seymour Mission.

1866	Isaac Weldon	....	....	....	....
67	Isaac Weldon	100	4 66	1 00	7 38
68	Robert Godfrey	107	6 06	2 27	8 70
69	John C. Ash	110	5 19	4 50	9 00
70	John C. Ash	115	6 00	6 00	10 00
71	John C. Ash	121	6 65	8 00	11 00
72	Richard Potter	155	7 00	8 00	15 00
73	Richard Potter	155	9 32	5 50	20 00
74	Toronto Conference	175	10 71	6 67	20 00

CANBOROUGH.

A township in the County of Monck, Ontario. It was formerly part of the Long Point Circuit.

1830	Richard Phelps	....	....	....	....
31	Richard Phelps	145	....	....	....
32		248	....	....	....
33	William Griffis	530	....	....	....
34	John S. Attwood, John Baxter	370	....	....	8 37
35	Richard Phelps, Peter Ker	244	....	....	25 47
36	Now called Grimsby Circuit	247	....	....	21 12

CANNINGTON.

A village on the Toronto and Nipissing R. R., in the Township of Brock, County of Ontario. Distant from Toronto 59 miles. It was formerly part of Brock Circuit.

1872	George Leech	....	....	....	....
73	George Leech	84	4 91	3 25	121 50
74	See Toronto Conference	100	7 39	5 00	226 38

CANTON.

A village situated on Smith's Creek, in the Township of Hope, Durham County, Ontario. It was formerly part of the Port Hope Circuit.

Year	Names of Ministers.	No. of Members.	Conting. Fund.	Educa. Fund.	Sup M. Fund.
1861	Alex. T. Green, John C. Willmott	....	.....	....	....
62	Alex. T. Green, Wm. F. Morrison, B.A.	262	$15 79	$6 12	$49 00
63	Thomas Stobbs, John Burwash, B.A.	300	14 08	6 76	30 00
64	Thomas Stobbs	297	9 54	3 75	41 75
65	Charles Silvester	182	7 00	3 50	33 25
66	Charles Silvester	225	12 58	6 55	39 00
67	Charles Silvester	226	13 46	5 68	46 77
68	James Graham	201	14 33	5 77	53 00
69	James Graham	207	19 00	8 25	48 60
70	William J. Hewitt	194	20 07	10 52	50 00
71	William J. Hewitt	289	21 00	14 00	58 00
72	Stephen Bond	285	21 05	7 50	54 00
73	Arthur Browning	240	15 10	8 00	36 40
74	Toronto Conference	242	18 50	11 00	54 00

CARLETON AND PAKENHAM.

The village of Carleton is in the Township of Beckwith, and the village of Pakenham in the Township of Pakenham, in the County of Lanark, Ontario—formerly Mississippi Circuit.

1849	Benjamin Nankeville, Thomas Hanna	....	....	....	....
50	Thomas W. Constable, Richard Wilson	331	16 23	....	11 50
51	Thomas W. Constable, David Robertson	310	6 14	....	3 50
52	William McGill, Edwin Peake	288	15 12	....	7 75
53	William McGill, Edwin Peake	275	12 12	....	10 83
54	Circuit divided; see Carleton Place below, and Pakenham	218	11 82	....	5 87

CARLETON PLACE.

A village on the Mississippi River, in the Township of Beckwith, County of Lanark, Ontario. It was formerly a part of the Carleton and Pakenham Circuit. Distant from Perth 20 miles, and from Ottawa 36 miles.

1854	Joseph Reynolds, John Bradon	....	....	....	....
55	Joseph Reynolds	155	9 22	3 73	4 12
56	Joseph Reynolds	160	6 40	1 18	7 20
57	John Howes	148	6 50	1 73	7 25
58	John Howes, Henry H. Perdue	169	12 11	3 00	9 00
59	John Howes,	249	12 32	5 00	15 00
60	William Bryers, Nelson B. Clarke	226	10 30	3 00	16 00
61	George Beynon, Richard N. Adams	224	10 66	3 10	20 00
62	George Beynon, Hazleton A. Spencer	213	8 79	4 80	15 25
63	George Beynon, Robert L. Gabie	244	10 38	6 21	24 00
64	James Masson, Samuel B. Phillips	230	11 28	4 35	22 00
65	James Masson, William S. McCullough, B.A	238	9 72	4 58	19 70
66	James Masson, Henry Irvine	232	10 89	4 60	20 53
67	Henry McDowell, Osborn Lambly, B.A.	237	11 96	6 41	25 12
68	Henry McDowell, Jabez B. Saunders	240	12 16	6 57	25 60
69	Henry McDowell	245	12 46	7 80	26 50
70	Thomas Atkinson, Reuben Millyard	275	12 71	8 00	27 10
71	Thomas Atkinson, James McFarlane	288	15 00	14 25	28 00
72	Thomas Atkinson, Benjamin Franklin	282	16 00	12 58	31 32
73	William Raney	* 235	17 00	9 60	36 50
74	See Montreal Conference	154	10 23	5 50	23 00

CARTWRIGHT.

A township in the County of Durham, Ontario. Distant from Bowmanville 15 miles.

1843	John Williams	....	....	....	....
44	Matthew Connor	109	2 00	....	1 75
	Scugog Island united with it.				
45	Robert Lochead	128	2 18	....	2 05
46	Robert Lochead	141	4 14	....	1 00

* Almonte set off.

Year	Names of Ministers.	No. of Members.	Conting. Fund.	Educa. Fund.	Sup. M. Fund.
1847	.....	84	$1 00	....	$4 00
48	Supplied from Bowmanville Circuit.				
49					
50	Stephen Miles	....	....	....	....
51	John Sanderson.....	130	2 67	....	1 10
52	John Sanderson.....	84	2 75	....	2 00
53	John Sanderson.....	80	2 82	....	2 23
54	Thomas Hanna	72	3 60	....	3 00
55	Thomas Hanna	89	6 31	$3 25	3 98
56	William Richardson	92	5 48	1 15	4 00
57	William Richardson	115	7 23	4 00	6 00
58	David A. Johnston	115	8 05	4 62	8 00
59	David A. Johnston, William Sheridan.....	240	11 22	1 00	5 80
60	David A. Johnston, John Mitchell	289	6 35	1 00	6 07
61	Andrew Edwards, James W. Sloane	252	7 00	2 50	6 03
62	Andrew Edwards	* 276	10 25	4 78	10 34
63	Andrew Edwards, James A. McClung	142	4 29	2 20	5 27
64	Henry McDowell	164	5 71	2 32	5 50
65	Henry McDowell	170	5 80	2 37	5 65
66	Henry McDowell	171	5 89	2 41	5 70
67	William McDonagh	171	6 09	2 60	9 50
68	William McDonagh	200	10 45	3 00	35 00
69	William McDonagh	178	13 00	4 00	50 00
70	John Carroll Wilson	212	13 50	5 00	43 01
71	John Carroll Wilson, Isaac N. Robinson	170	13 53	6 69	35 10
72	Alexander Drennan	171	11 10	4 69	35 11
73	John Hodgson	115	2 82	....	4 00
74	See Toronto Conference	100	4 28	1 20	110 00

CASSVILLE.

A small village in the Township and Co. Stanstead, Quebec. It was formerly part of the Hatley Mission.

1867	John Agar	....	....	....	....
68	.....	65	3 35	3 15	10 35
to	United with Hatley.				
70					
71	Isaac Wilkinson	....	....	....	....
72	Henry W. Knowles	69	3 25	5 00	5 20
73	United with Hatley	75	4 26	3 60	7 30

CASTLETON.

A village in the Township of Cramahe, County of Northumberland, Ontario. It was formerly part of the Colborne Circuit.

1868	George Robson	....	....	....	....
69	George Robson	200	7 67	4 29	11 30
70	Ebenezer Robson	195	8 34	5 55	13 54
71	Ebenezer Robson	200	9 10	7 50	17 30
72	Ebenezer Robson	225	7 40	5 69	12 00
73	George Browne	200	8 00	6 00	13 41
74	Toronto Conference	170	10 15	5 25	17 00

CATARAQUI.

A village in the Township of Kingston, County of Frontenac. Formerly Waterloo-Kingston, Circuit.

1868	George Case, John Tozeland	250	16 50	4 50	25 92
69	George Case, John Ridley	246	13 70	7 00	23 16
70	Richard Wilson, William J. Young.....	248	10 50	5 34	37 47
71	Richard Wilson, John Ferguson.....	260	14 76	8 51	37 50
72	Richard Wilson, William Rilance	292	15 59	6 80	38 40
73	William Briden, William F. Perley.....	268	16 60	7 00	39 28
74	Montreal Conference.....	270	16 53	7 10	45 00

* Manvers set off.

CAVAN.

So called from the name of a township in the County of Durham, Ontario.

Year	Names of Ministers.	No. of Members.	Conting. Fund.	Educa. Fund.	Sup. M. Fund.
1827	James Norris, Hamilton Biggar	....	....	....	....
28	Hamilton Biggar	96	....	....	....
29	Daniel McMullen	112	....	....	....
30	Gilbert Miller	132	....	....	....
31	Conrad Vandusen, William Young	99	....	....	....
32	Conrad Vandusen, James Currie	218	....	....	....
33	John Law, Thomas Harmon	230	....	....	$6 37
34	John Black	222	....	....	3 73
35	William Young	235	....	....	10 50
36	Included in the Peterborough Circuit	....	....	....	....

CAVIGNAL.

A village on the Ottawa River, in the Seigniory and County of Vandreuil, Quebec. Distant from Montreal 36 miles.

1854	William T. Hewitt	....	....	....	....
55	William T. Hewitt	40	$4 02	....	4 03
56	William T. Hewitt	37	4 00	$0 90	5 43
57	David Hardie	38	3 32	0 90	5 00
58	Andrew Armstrong	59	2 58	0 80	4 00
59	Andrew Armstrong	47	4 32	1 20	4 61
60	Robert Brown	51	4 35	0 75	4 65
61	William Shannon	49	4 00	2 00	5 00
62	William Shannon	51	2 12	1 50	2 18
63	William Shannon	50	4 60	1 50	2 75
64	Joseph Kilgour	39	4 08	1 50	2 90
65	Joseph Kilgour	34	5 21	2 56	4 19
66	Levi Vanderburg	36	5 60	2 59	4 21
67	Edward Harris	30	....	....	....
68	Edward Harris	60	9 14	3 44	5 28
69	John Scott	60	7 80	4 91	6 14
70	(See Hudson)	65	5 00	5 00	6 20

CAYUGA.

The County Town of the County of Haldimand, is situated on the Grand River, in the Township of Cayuga, Ontario. Distant from Hamilton 23 miles, from Brantford 29 miles, and from Dunnville 15 miles.

1855	James Armstrong	....	....	....	....
56	James Armstrong	51	4 18	1 50	4 90
57	John Shaw	55	8 50	4 08	6 38
58	John Shaw	71	6 75	4 00	6 42
59	Thomas Cobb	74	5 03	3 00	6 50
60	Thomas Cobb	100	6 80	1 69	2 00
61	Alexander Langford	115	4 20	1 60	8 00
62	Alexander Langford	99	4 35	1 93	9 07
63	John L. Kerr	100	4 98	2 02	7 67
64	John L. Kerr	105	3 66	2 12	7 27
65	John L. Kerr	101	3 45	2 36	7 50
66	Wm. Richardson	194	3 87	1 73	5 12
67	Wm. Richardson	128	4 22	1 80	6 67
68	Wm. Richardson	134	4 32	1 91	6 00
69	William Savage	127	5 12	2 68	7 75
70	William Savage	177	6 00	3 00	7 10
71	William Savage	200	6 25	4 00	7 50
72	John Sanderson, Thomas Gee	220	6 30	4 25	7 80
73	John Sanderson, Edmund E. Sweet, Charles R. Morrow	187	4 50	4 00	8 00
74	See London Conference	162	5 55	3 50	9 00

CENTREVILLE.

A village in the County of Addington, Ontario. It is situate in the Township of Camden, and is distant from Kingston 27 miles—formerly known as Sheffield Mission.

1857	Jay S. Youmans, Wm. Short	170	8 48	4 15	8 00
58	Jay S. Youmans, Wm. H. Peake	261	8 75	3 00	10 00
59	Jay S. Youmans, Isaac Gold	270	7 64	3 14	7 60

Year	Names of Ministers.	No. of Members.	Conting. Fund.	Educa. Fund.	Sup. M. Fund.
1860	Charles Taggart, Wm. J. Hewitt	274	$7 21	$1 75	$7 64
61	Charles Taggart, Edmund S. Shorey	257	4 99	3 40	8 00
62	Wm. Richardson	220	4 90	2 00	7 50
63	Thomas Cobb	120	2 99	0 75	2 00
64	John C. Ash	100	2 45	1 20	3 65
65	John C. Ash	136	3 00	1 50	5 00
66	John C. Ash	131	3 50	1 50	6 00
67	Edmund S. Rupert, M.A	155	3 75	1 75	10 00
68	Edmund S. Rupert, M.A	146	4 04	2 80	5 38
69	Edmund S. Rupert, M.A	149	4 76	4 35	7 28
70	Ephraim L. Koyl	150	4 70	4 27	7 03
71	Ephraim L. Koyl	144	5 30	5 75	10 54
72	Ephraim L. Koyl	127	5 42	5 84	15 82
73	William Rilance	151	5 46	5 91	14 18
74	See Montreal Conference	104	6 04	2 54	16 53

CHAMBLY.

A village on the west side of the River Richelieu, in the Seigniory and County of Richelieu, Quebec. Distant from Montreal 18 miles, and from St. John's 12 miles.

1850	John Douglas	....	....	....	....
51	John Douglas	....	....	....	....
52, 53	United with St. John's.				
54	John Douglas	....	....	....	....
55	David Jennings	39	....	....	....
56	Thomas Cleworth	23	4 00	0 40	2 00
57 to 65	United with St. John's.	18	1 00	....	....
66	Edward Harris	....	....	....	....
67	Joseph Hill	21	2 25	2 00	5 50
68	Samuel E. Maudsley	23	2 00	1 15	6 00
69	John B. Armstrong	19	3 42	1 85	2 00
70	John B. Armstrong	20	4 54	3 00	6 00
71	James Masson	16	4 83	4 09	6 50
72	James Masson	17	5 70	2 01	5 35
73	James Masson	12	4 77	1 23	4 50
74	See Montreal Conference	15	5 00	1 30	6 21

CHANDOS.

A village and township in the County of Peterboro', Ontario. Distant from Coboconk 38 miles.

1869	John C. Garrett	....	....	....	....
70	William L. Rutledge	46	3 02	0 50	3 25
71	William Craig	42	1 14	....	3 00
72	Almon P. Lyons	36	....	1 00	3 60
73	William Buchanan	44	1 07	2 00	4 66
74	See Toronto Conference	40	1 25	1 15	1 58

CHATHAM.

The County Town of the County of Kent. It is situate on the River Thames, in the Township of Raleigh. Distant from Windsor 46 miles, from London 64 miles, from Hamilton 138 miles, and from Toronto 176 miles.

1843	Cornelius Flummerfelt, George Young	....	....	....	....
44	Samuel C. Philp, Joseph E. Ryerson	348	7 20	....	3 32
45	Samuel C. Philp, Richard Whiting	370	20 50	....	7 10
46	William Willoughby, Nathan Axtle	353	15 15	....	6 00
47	Edward Sallows, John Webster	266	7 73	....	2 12
48	Samuel Fear, John G. Laird	200	12 89	....	3 33
49	Samuel Fear, Thomas Stobbs	233	15 76	....	5 12
50	Thomas Fawcett, Joel Briggs	229	12 12	....	4 37
51	William Price, James Taylor	232	14 00	....	7 48
52	William Price, Joseph Hugill	300	20 62	....	13 45
53	William Price, William Creighton	223	22 03	....	18 37
54	Edmund Shepherd, Thomas D. Pearson	200	24 00	....	25 00
55	Noble F. English, William Hawke	195	24 83	....	20 00
56	Noble F. English, John C. Ash	257	15 15	6 78	16 00
57	William Ames, Samuel Down	263	18 42	6 76	16 00

Year	Names of Ministers.	No. of Members.	Conting. Fund.	Educa. Fund.	Sup. M. Fund.
1858	Edwin Clement, Henry Beeson	292	$16 12	$8 50	$12 00
59	Edwin Clement, Henry Beeson	364	18 62	13 81	25 07
60	Edwin Clement, William Irwin	417	18 78	14 35	39 65
61	George Cochran, David Brethour	215	14 34	12 26	20 31
62	George Cochran, Peter Bawtinhimer	188	12 95	4 50	12 77
63	Lewis Warner, Kenneth McKenzie	211	14 11	5 91	24 00
64	Thomas Cleghorn, Manly Benson	175	14 00	5 95	26 76
65	George Goodson { Thomas Cullen / Wm. P. Magwood }	141	12 50	5 59	23 10
66	George Goodson, James Laird	177	15 28	8 76	29 62
67	George Goodson, John James Hare	190	16 25	9 00	30 00
68	Alex. Langford, George A. Mitchell, B.A.	172	16 50	9 29	30 50
69	Alex. Langford, Thomas Cardus	180	22 57	19 00	50 25
70	Alex. Langford, Richard W. Woodsworth	185	23 25	22 00	51 00
71	Edward B. Ryckman, M.A., John Semmens	194	39 24	25 00	52 00
72	Edward B. Ryckman, M.A., John E. Lanceley	175	37 40	23 10	53 00
73	William S. Griffin, Joseph Odery	185	40 54	13 24	61 06
74	See London Conference	156	42 36	17 09	67 00

CHATSWORTH.

A village in the Township of Holland, County of Grey, Ontario. It was formerly called Holland and Sullivan Mission.

1866	John Neelands	78	2 04	2 04	2 78
67	John Neelands	67	2 12	2 14	2 80
68	Joseph Hill	64	2 67	2 00	3 00
69	Joseph Hill	54	2 80	1 55	3 65
70	Josias Greene	57	3 00	1 70	4 25
71	Josias Greene	90	7 78	3 00	6 00
72	Josias Greene	178	8 04	5 00	6 76
73	John Webster	179	9 31	5 00	11 25
74	See Toronto Conference	161	9 41	5 10	11 32

CHELSEA.

A small village in the Township of Hull, County of Ottawa, Province of Quebec.

1873	Peter Ker	....	....	....	....
74	Montreal Conference	40	4 53	1 15	3 14

CHINGUACOUSY.

A township in the County of Peel, Ontario. It was formerly part of the Georgetown Circuit.

1872	Benjamin Sherlock	....	....	....	....
73	Benjamin Sherlock	160	6 30	4 15	11 00
74	See Toronto Conference	125	7 50	4 20	11 15

CHIPPAWA.

A village at the mouth of the River Chippawa, in the Townships of Stamford and Willoughby, County of Welland, Ontario. It was formerly part of Stamford Circuit.

1843	Sylvester Hurlburt	....	....	....	....
44	Included again in the Stamford Circuit	100	6 43	....	7 66
45	John K. Williston	....	....	....	....
46	Luther O. Rice	107	10 43	....	14 73
47	Luther O. Rice, Stephen Brownell	93	10 95	....	4 00
48	Reuben E. Tupper, Stephen Brownell	149	9 58	....	4 00
49	Reuben E. Tupper, George Case	122	16 57	....	5 00
50	Reuben E. Tupper, Nelson Brown	130	14 32	....	16 60
51	Robert Corson, William Creighton	120	14 52	....	12 00
52	Name of Circuit changed to Crowland	110	10 40	....	8 25

CLARENCEVILLE.

A village in the Township of Noyan, County of Missiquoi, Quebec. It was formerly part of St. Armand Circuit.

1845	Thomas Campbell	....	....	....	....
46	Thomas Campbell	210	...	....	....
47	Thomas Campbell	176	....	....	....

Year	Names of Ministers.	No. of Members.	Conting. Fund.	Educa. Fund.	Sup. M. Fund.
48	Edmund S. Ingalls	193	....	....	....
49	Edmund S. Ingalls	....	....	....	....
50	Edmund S. Ingalls	....	....	....	....
51	Henry Lanton	....	....	....	....
52	Henry Lanton	....	....	....	....
53	Henry Lanton	....	....	....	....
54	Henry Lanton	....	....	....	....
55	John Tomkins	229	....	....	....
56	John Tomkins	200	$4 20	$3 96	$5 00
57	John Tomkins	109	....	3 23	8 00
58	Rufus A. Flanders	186	....	2 00	10 00
59	Rufus A. Flanders	181	2 82	2 86	3 49
60	Rufus A. Flanders	172	....	2 90	4 39
61	Thomas W. Constable	173	2 25	1 80	5 85
62	Thomas W. Constable	199	6 18	1 81	12 00
63	Thomas W. Constable	151	2 86	1 37	8 25
64	Rufus A. Flanders	142	4 05	2 15	6 15
65	Rufus A. Flanders / James Graham	154	3 50	3 11	6 08
66	Samuel G. Phillips	144	1 80	3 14	7 70
67	Samuel G. Phillips	215	1 62	2 50	7 97
68	Samuel G. Phillips	253	1 61	2 55	7 00
69	Benjamin Cole	227	2 30	3 75	7 86
70	John Armstrong	205	2 30	6 40	11 50
71	John Armstrong	210	8 19	8 54	21 00
72	John Armstrong	220	8 25	7 00	25 00
73	George H. Squire, B.A	235	9 00	6 64	35 00
74	See Montreal Conference	216	10 08	7 00	35 00

CLARENDON.

A village and township on the Ottawa River, in the County of Pontiac, Quebec.

1833	Stephen Brownell	....	....	....	....
34		55	....	....	....
35	Daniel Berney	50	....	....	....
36	William Willoughby	80	....	....	....
37	Vincent B Howard	96	....	....	....
38	Stephen Brownell	103	....	....	....
39	John Armstrong	93	14 93	....	1 50
40	John Armstrong	92	3 59	....	1 25
41	James Hughes	92	7 15	....	1 75
42	William Dignam	86	6 18	....	2 00
43	William Norton	90	1 25	....	4 00
44	William Norton	187	2 00	....	5 28
45	John Howes	201	9 07	....	6 48
46	James Greener	228	11 60	....	....
47	James Greener	228	11 60	.	....
48	David Jennings, Lewis Morton	211	5 20	....	1 50
49	David Jennings	182	4 02	....	1 50
50	Wm. M. Pattyson, Silas Huntingdon	146	4 00	....	1 00
51	Wm. M. Pattyson, Andrew McAlister	168	8 68	....	4 12
	Portage-du-Fort united with it.				
52	Thomas McMullen	170	....	....	....
53	Thomas McMullen	175	8 30	....	4 25
54	Luther Houghton	190	10 49	....	8 90
55	Luther Houghton	274	11 [illegible]3	2 19	5 35
56	Richard Robinson	234	6 71	3 91	7 50
57	Richard Robinson	173	7 03	4 03	8 00
58	Wm. T. Hewitt, Samuel Teeson	168	7 18	4 14	8 00
59	Wm T. Hewitt, Hiram Fowler	202	7 00	2 50	8 00
60	Wm. T. Hewitt	* 207	6 45	....	8 15
61	William Creighton	154	2 37	....	5 00
62	William Creighton	167	2 87	1 25	4 76
63	William Creighton, Charles E. Perry	186	2 90	1 35	4 15
64	William Shannon (W. W. Meacham)	184	3 20	1 20	6 80
65	William Shannon, John H. Stewart	190	2 05	1 51	3 67
66	William Shannon, John H. Stewart	195	3 00	1 04	4 05

* Portage du Fort set off.

Year	Names of Ministers.	No. of Members.	Conting. Fund.	Educa. Fund.	Sup. M. Fund.
1867	William Sanderson, Andrew C. Eastman	203	$3 49	$1 12	$7 63
68	William Sanderson	220	4 81	2 74	10 31
69	John Howes	206	4 97	3 00	11 59
70	John Howes	157	6 00	3 50	20 00
	Portage du Fort annexed, 1 year.				
71	Edwin Fessant, Brabazon B. Dundas	174	6 14	4 90	25 00
72	George Stenning	207	8 10	7 00	36 50
73	George Stenning	164	5 00	2 00	15 00
74	Montreal Conference	173	4 00	1 25	6 00

CLINTON.

A village in the townships of Tuckersmith, Hullet and Goderich, County of Huron, Ontario. It was formerly part of Goderich Mission. It is distant from Goderich 12 miles, from Stratford 32 miles, and from Toronto 120 miles.

1854	Alex. Campbell, John Hough	....	....	....	....
55	Alex. Campbell, Alex. Sutherland	319	5 50	8 80	9 25
56	Alex. Campbell	341	27 83	9 40	18 00
57	Thomas Cleghorn, Joseph Jones	351	21 00	9 61	20 15
58	Thomas Cleghorn, Samuel C. Philp, Jr.	362	26 00	13 00	31 50
59	Thomas Cleghorn, George H. Cornish	406	23 40	9 25	35 00
60	John Mills, Daniel E. Brownell	427	25 00	10 00	43 00
61	John Mills, Thomas Kelly	422	26 00	11 00	48 00
62	John Mills, Thomas E. Garbutt	430	24 00	10 11	51 00
63	William J. Hunter, Daniel E. Brownell	406	20 00	8 51	66 56
64	Robert Brewster, Thomas Brock	* 412	21 29	9 20	60 87
65	Robert Brewster, George Mitchell	358	21 30	9 30	61 00
66	Robert Brewster, George Leach	335	21 30	5 68	62 00
67	William Hawke, Henry Kellam	341	21 30	7 50	55 30
68	William Hawke, Henry Kellam	304	22 36	7 80	71 87
69	William Hawke, Henry Kellam	345	24 67	16 36	74 10
70	James Graham	† 340	24 89	17 03	71 19
71	James Graham	122	13 75	8 25	21 50
72	James Graham	113	9 59	6 32	16 00
73	William S. Blackstock	116	13 00	7 25	24 75
74	See London Conference	154	12 72	6 00	40 00

COATICOKE AND BARNSTON.

Two villages in the County of Stanstead, Quebec. Distant from Montreal about 118 miles, and from Stanstead Plains 13 miles. It was formerly part of Stanstead Mission.

1860	Benjamin Cole	....	....	....	....
61	Benjamin Cole	80	15 75	4 35	9 20
62	Benjamin Cole	88	7 75	3 06	10 00
63	John Salmon, B.A.	73	6 61	2 16	6 19
64	John Salmon, B.A.	73	6 67	1 50	6 73
65	John S. Evans	76	5 35	1 62	4 57
66	John S. Evans	59	6 16	5 64	6 87
67	James E. Richardson	59	6 28	1 70	7 00
68	James E. Richardson	67	13 66	5 07	9 31
69	James E. Richardson	64	12 00	7 00	11 12
70	Joseph M. Hagar, M.A.	84	12 02	7 42	11 52
71	Joseph M. Hagar, M.A., Henry W. Knowles	109	12 50	10 00	12 10
72	Joseph M. Hagar, M.A., Allan Patterson	136	7 05	4 61	10 22
73	LeRoy Hooker, Allan Patterson	140	8 20	5 33	10 25
74	See Montreal Conference	150	8 45	5 20	10 86

COBOCONK.

A small village in the township of Bexley, County of Victoria, Ontario. It was formerly called Victoria Road Mission.

1863	Peter Campbell	57	1 76	....	1 00
	The townships of Carden and Dalton now united to it.				
64	Peter Campbell, James A. McClung	45	1 25	0 75	1 40
65	William H. Schofield, B.A., James A. McClung	82	0 75	45 00	1 00
66	Alex. A. Magwood	‡ 83	....	....	....
67	David Hardie	45	1 18	....	0 72

* Some appointments given to Seaforth. † Londesboro', with 238 members set off.
‡ Carden and Dalton set off and Bolsover Mission formed.

Year	Names of Ministers.	No. of Members.	Conting. Fund.	Educa. Fund.	Sup. M. Fund.
1868	David Hardie	62	$2 00	$1 00	$4 08
69	David Hardie	66	2 15	2 25	4 30
	Bolsover united.				
70	Wm Sutton, Brabazon B. Dundas	37	1 21	0 50	2 00
71	Wm. Sutton, Almon P. Lyons	122	6 30	4 75	9 57
72	Wm. Sutton	* 126	4 00	4 75	8 00
73	Albert C. Wilson	47	1 60	1 10	2 75
74	Toronto Conference	50	5 03	1 90	10 00

COBOURG.

The County Town of the County of Northumberland, Ontario. It is situated in the township of Hamilton, on the north shore of Lake Ontario. It was formerly called Smith's Creek Circuit.

1825	David Breakenridge, John Black	472	....	....	....
26	Wm. Slater, John Black	452	....	....	....
27	Wm. Slater, Egerton Ryerson	325	....	....	....
28	James Norris, Ephraim Evans	317	....	....	....
29	David Wright, John Carroll	360	....	....	....
30	David Wright, Daniel McMullen	519	....	....	....
31	Rowley Heyland, Edmund Shepherd	538	....	....	....
32	Richard Jones, John C. Davidson	560	....	....	....
33	Richard Jones, Thomas Bevitt	400	....	....	2 10
34	Thomas Bevitt, Heman Davis	447	....	....	12 00
35	Hamilton Biggar, John Flanagan	404	....	....	14 16
36	George Poole, Adam Townley	300	....	....	14 31
37	John Carroll, John Douse	296	24 50	....	8 90
38	John Carroll, Hannibal Mulkins	522	28 48	....	....
39	James Brock, Alex. McNab	† 468	25 64	....	20 00
40	James Brock, John Beatty	393	19 22	....	9 87
41	Edwy M. Ryerson	‡ 184	7 67	....	8 00
42	Edwy M. Ryerson	207	19 30	....	6 37
43	Asahel Hurlburt	342	14 26	....	7 30
44	Wm. McCullough	256	14 80	....	8 00
45	Wm. McCullough	280	17 42	....	10 00
46	Jonathan Scott	292	17 50	....	12 25
47	Jonathan Scott	255	17 75	....	14 27
48	John Douse	245	18 58	....	14 85
49	John Bredin	185	10 61	....	12 00
50	John Bredin	155	11 88	....	12 50
51	George R. Sanderson	163	12 00	....	8 45
52	George R. Sanderson	161	15 45	....	9 25
53	George R. Sanderson	170	16 03	....	10 00
54	George H. Davis	270	19 55	....	12 10
55	George H. Davis	282	18 45	20 16	9 75
56	John Bredin	346	20 00	18 83	30 87
57	John Bredin	353	32 80	24 93	60 00
58	John Bredin	365	21 18	20 55	50 00
59	Wm. H. Poole	§ 380	22 55	21 00	60 25
60	Wm. H. Poole	222	13 00	9 00	17 00
61	Wm. H. Poole	257	13 00	8 00	17 50
62	James H. Bishop	315	14 50	9 00	26 75
63	James H. Bishop	269	19 00	6 27	13 50
64	James H. Bishop	237	18 65	9 20	39 00
65	Richard Jones, Charles Lavell, M.A.	226	21 66	10 00	39 00
66	Richard Jones, Charles Lavell, M.A	253	21 77	13 55	50 00
67	Richard Jones	224	26 75	11 68	52 75
68	William Pollard	219	25 48	11 37	75 00
69	William Pollard	231	30 12	27 00	65 00
70	William Pollard	221	31 21	26 09	73 00
71	William Briggs	266	35 00	40 00	102 75
72	William Briggs	250	36 71	41 25	85 00
73	William Briggs	281	40 00	20 00	85 00
74	Toronto Conference	206	41 17	20 00	87 00

* Bolsover again set off. † Colborne set off. ‡ Port Hope set off.
§ Baltimore, Grafton, and Plainville set off.

COLBORNE

A village in the township of Cramahe, County of Northumberland, Ontario. It was formerly part of the Cobourg Circuit. It is distant from Cobourg 14 miles, and from Toronto 86 miles.

Year	Names of Ministers.	No. of Members.	Conting. Fund.	Educa. Fund.	Sup. M. Fund.
1839	Wm. Haw	....	....	....	....
40	Joseph Messmore	142	$5 25	....	$3 10
41	Joseph Messmore	112	5 40	....	3 20
42	Wm. Young	200	7 00	....	4 00
43	John Black	220	2 60	....	3 18
44	John Black, David B. Madden	222	4 00	....	3 50
45	Robert Darlington, Daniel Wright	306	8 25	....	8 00
46	Robert Darlington, Nelson Brown	363	16 00	....	10 00
47	Wm. Morton, Abraham Dayman	335	12 00	....	10 00
48	Wm. Coleman, Wm. Morton	372	18 58	....	14 85
49	Sylvester Hurlburt, Nelson Brown	*460	16 00	....	13 00
50	Sylvester Hurlburt	266	7 60	....	10 00
51	James Hughes	170	5 83	....	6 48
52	James Hughes	177	6 42	....	7 25
53	John G. Witted	170	6 80	....	8 00
54	John G. Witted	167	9 30	....	8 32
55	Charles Taggart	118	8 30	....	3 72
56	Charles Taggart	142	10 87	$4 65	11 22
57	Charles Taggart	210	8 60	6 68	20 00
58	Thomas Stobbs	271	8 00	4 10	13 00
59	Thomas Stobbs	287	9 02	4 50	16 75
60	Isaac B. Aylesworth, M.D	303	7 65	3 36	11 52
61	Isaac B. Aylesworth, M.D., James Hannon	317	8 00	4 00	20 50
62	Francis Coleman, James Hannon	391	11 52	4 94	22 00
63	Francis Coleman, Wm. Halstead	431	11 77	5 60	22 00
64	David C. Clappison, John Burwash, B.A	395	10 38	5 71	22 50
65	David C. Clappison, Samuel Might	384	10 00	5 07	17 35
66	David C. Clappison, Thomas M. Campbell	379	11 25	5 44	29 34
67	Robert Fowler, M.D., M.R.C.S., George Robson	365	12 64	5 92	31 10
68	Robert Fowler, M.D., M.R.C.S	† 350	16 67	9 04	27 50
69	Robert Fowler, M.D., M.R.C.S	195	12 31	10 33	19 10
70	George Case	189	15 82	10 50	25 00
71	George Case	170	11 14	10 68	17 50
72	William McCullough	203	11 90	5 00	18 23
73	William McCullough	200	12 50	8 00	20 00
74	See Toronto Conference	200	12 75	6 24	20 00

COLDWATER.

A village in the township of Medonte, County of Simcoe, Ontario. It was formerly part of Orillia Circuit.

1868	Supplied from Orillia	20	....	....	....
69	John W. Clipsham	22	0 89	0 56	0 78
70	John W. Clipsham	41	0 20	0 17	1 92
71	Supplied from Orillia	34	4 78	5 02	1 00
72	Supplied from Orillia	41	6 24	7 34	12 22
73	Robert Lochead, Thomas Snowdon	49	5 40	1 97	4 85
74	See Toronto Conference	52	3 00	1 55	2 48

COLLFIELD.

A village in the township of Litchfield, County of Pontiac, Quebec. It was formerly Thorne Mission.

1870	James Simpson, Wm. Knox	70	2 90	2 50	3 63
71	George Stenning	75	5 09	1 10	8 00
72	Samuel E. Maudsley	81	2 29	....	8 00
73	See Bryson	54	3 76	1 29	6 14

COLLINGWOOD.

A Town in the township of Nottawasaga, on the Georgian Bay, County of Simcoe, Ontaro. Distant from Toronto 96 miles.

1853	Edward Sallows	....	....	....	....
54	Edward Sallows	39	2 42	....	1 88
55	Joel Briggs	48	2 26	....	2 46

* Brighton set off.

† Castleton set of.

Year	Names of Ministers.	No. of Members	Conting. Fund.	Educa. Fund.	Sup. M. Fund.
1856	Robert Graham	32	$4 12	$3 00	$3 50
57	Robert Graham	35	5 05	1 92	10 00
58	Kennedy Creighton	33	3 00	1 83	4 00
59	Kennedy Creighton	24	2 80	1 75	2 75
	Nottawasaga Mission united with it for one year.				
60	Charles Silvester, Edwin Fessant	27	1 60	1 45	2 50
61	Charles Silvester	139	11 28	5 05	7 75
62	Charles Fish	21	3 10	2 49	2 20
63	Charles Fish	68	4 35	2 50	3 50
64	Edward H. Dewart	35	3 00	1 64	4 00
65	William Lund	27	2 50	1 47	3 20
66	Charles Turver	35	2 55	1 55	4 85
67	Charles Turver	31	3 00	1 50	5 00
68	Charles Turver	34	3 50	1 60	5 00
69	Francis Berry	50	3 60	2 00	4 50
70	Francis Berry	60	7 58	5 70	13 20
71	Francis Berry	104	8 98	8 00	9 45
72	Joseph W. McCallum	173	13 30	7 20	18 00
73	Joseph W. McCallum	163	15 00	7 75	20 00
74	See Toronto Conference	164	13 70	7 50	20 00

COMPTON.

A village and township in the County of Compton, Quebec. Distant from Stanstead 20 miles, from Montreal 110 miles.

1840	Edmund Botterell	203	....	....	....
41	John Tomkins	195	....	....	....
42	John Tomkins	185	....	....	....
43	John Tomkins	155	....	....	....
44	Edmund S. Ingalls	165	....	....	....
45	Edmund S. Ingalls	165	....	....	....
46	Benjamin Slight, M.A	189	....	....	....
47	Benjamin Slight, M.A	83	....	....	....
48	Thomas Campbell	100	....	....	....
49	Thomas Campbell	....	....	....	....
50	Malcolm McDonald	....	....	....	....
51	Malcolm McDonald	....	....	....	....
52	Malcolm McDonald	....	....	....	....
53	William Andrews	....	....	....	....
54	John B. Selley, M.D	....	....	....	....
55	John B. Selley, M.D	104	....	....	....
	Coaticoke now united with it.				
56	John B. Selley, M.D	50	2 00	....	2 00
57	Joseph Forsyth	59	2 25	....	7 00
58	Joseph Forsyth	60	6 00	....	12 00
59	Joseph Forsyth	60	6 50	....	15 00
60	Samuel G. Phillips	60	6 00	....	15 00
61	Samuel G. Phillips	90	3 30	..	6 00
62	Samuel G. Phillips	78	1 60	....	5 09
63	Benjamin Cole, William W. Ross	104	1 68	....	8 20
64	Benjamin Cole	74	2 95	3 90	6 36
65	Benjamin Cole	97	5 27	....	5 45
66	Joseph E. Sanderson, M.A	80	5 80	3 10	5 02
67	Joseph E. Sanderson, M.A	69	3 83	1 03	5 17
68	Moses M. Johnson	74	4 86	2 00	18 25
69	Moses M. Johnson	62	4 94	3 63	9 07
70	James E. Richardson	79	3 50	4 33	3 35
71	James E. Richardson	71	8 94	6 00	9 00
72	James E. Richardson	70	8 42	4 60	12 50
73	Thomas C. Brown	74	8 50	4 45	12 50
74	See Montreal Conference	100	11 15	6 50	16 00

CONSECON.

A village in the townships of Hillier and Ameliasburg, County of Prince Edward, Ontario. Distan from Picton 22 miles, from Brighton 15 miles.

1844	Robert Corson, John Sanderson	....	.....	....	
45	William McFadden, Thomas Cleghorn	481	12 30	....	13 00
46	William McFadden, Abraham Dayman	385	15 50	....	13 12
47	William McFadden, Charles Turver	372	16 22	....	9 23

Year	Names of Ministers.	No. of Members.	Conting. Fund.	Educa. Fund.	Sup. M. Fund.
1848	Richard Jones, William H. Poole	380	$14 49	....	$10 20
49	Richard Jones, William H. Poole	510	20 00	....	26 35
50	David B. Madden, John A. Williams	480	20 55	....	29 00
51	David B. Madden, John A. Williams	442	20 60	....	31 48
52	John A. Williams, John G. Witted	409	18 68	....	34 23
53	Michael Fawcett, Charles Taggart	470	19 00	....	38 00
54	Michael Fawcett, Charles Taggart	490	17 00	....	31 75
55	Michael Fawcett, Peter German	586	17 60	$4 20	35 00
56	Michael Fawcett, David B. Madden	595	19 00	6 00	36 00
57	John Lever { David B. Madden / Arthur Browning }	666	20 00	7 00	46 80
58	James Greener, John Jackson	707	13 70	7 10	53 32
59	John Jackson { Robert Fowler, M.D. / Alex. Campbell, 2nd. }	450	5 05	2 50	66 75
60	Joel Briggs, Edward Harris	297	9 37	3 25	29 50
61	Joel Briggs, Alex. Lester	399	10 00	5 00	32 00
62	Joel Briggs, George Brown, 2nd	303	8 00	4 00	27 00
63	George Browne, David Kennedy, B.A.	350	7 21	2 22	30 00
64	George Browne, David Kennedy, B.A.	350	10 60	3 62	46 17
65	George Browne, David Brethour	325	7 72	2 00	31 00
66	John Walton, Alex. Hardie, B.A.	386	9 00	5 00	33 00
67	John Walton, { Elisha Tennant / Thomas Campbell }	365	10 25	4 00	34 50
68	John Walton, Edward Morrow. M.A.	344	8 08	4 00	26 57
69	Andrew B. Chambers	†357	9 58	7 18	27 24
70	Andrew B. Chambers	148	9 06	5 65	17 80
71	Andrew B. Chambers	131	10 00	7 61	21 00
72	William J. Hewitt	163	10 19	7 30	22 75
73	William J. Hewitt	140	8 50	4 00	8 00
74	Toronto Conference	141	9 50	4 00	18 00

COOKSHIRE.

A village in the township of Eaton, Co. Compton, Quebec. It was formerly part of the Eaton Circuit

1871	Hiram Fowler	..	....	....	....
72	Cornelius Jones	46	4 00	2 78	6 03
73	Cornelius Jones	54	4 85	3 00	6 50
74	Montreal Conference	54	5 00	2 09	6 00

COOKSTOWN.

A village on the corners of the townships of West Gwillimbury, Tecumseth and Essa, in the County of Simcoe, Ontario. Distant from Toronto 49 miles, from Barrie 13 miles, and from Bradford 13 miles. It was formerly part of Bradford Circuit.

1851	Luther O. Rice	....	....	....	....
52	Luther O. Rice	98	6 58	....	3 90
53	Luther O. Rice	131	5 20	....	6 40
54	Joel Briggs	133	9 07	....	9 77
55	John A. Williams	210	6 50	3 15	11 00
56	Charles Turver	205	12 00	6 50	30 00
57	Charles Turver, Nicholas R. Willoughby	200	15 40	7 00	22 00
58	Charles Turver, Isaac Baker	282	12 20	4 05	18 00
59	John S. Clarke, Benjamin Sherlock	281	10 20	3 43	25 25
60	John S. Clarke, Thomas Bell	331	10 68	3 50	20 00
61	John S. Clarke, Thomas Bell	323	10 50	3 50	29 00
62	Joseph Sheply, Isaac Gold	355	10 75	4 00	34 50
63	Matthew Swann, Joseph Colling	353	14 03	6 56	60 86
64	Matthew Swann, Nelson Burns, M.A.	365	15 98	8 72	71 52
65	Matthew Swann, Peter Addison	394	11 18	7 11	60 00
66	Alex. R. Campbell, Peter Addison	412	15 32	8 56	60 84
67	Alex. R. Campbell, Peter Addison	370	15 47	7 08	80 50
68	Alex. R. Campbell, John H. Keppel	437	23 00	8 20	90 50
69	Wiliam Hay, Andrew Cunningham	‡521	18 93	15 00	87 10
70	William Hay, David Cattanach	365	14 93	7 43	72 93
71	Wm. Hay, John C. Stevenson	375	18 86	10 00	75 51
72	Wm. Irwin, Charles Smith	380	20 32	10 25	75 52
73	Wm. Irwin, Wm. G. Howson	360	18 00	9 11	77 00
74	See Toronto Conference	360	18 09	9 25	77 16

* Amelia sburg set off. † Wellington set off. ‡ Alliston set off.

COOKSVILLE.

A village on Dundas Street, in Toronto township, County of Peel, Ontario. Distant from Toronto 16 miles, from Port Credit 2½ miles. It was formerly part of Toronto Circuit.

Year	Names of Ministers.	No. of Members.	Conting. Fund.	Educa Fund.	Sup. M. Fund.
1848	David Wright	....	....	....	....
49	David Wright	83	$8 26	....	$6 83
50	James Hughes	91	6 67	....	6 45
51	Jonathan Scott	92	10 30	....	8 80
52	Jonathan Scott	105	12 48	....	14 34
53	Jonathan Scott	198	16 60	....	16 12
54	Benjamin Nankeville	161	16 66	....	12 25
55	Benjamin Nankeville	145	20 95	$8 18	14 90
56	Benjamin Nankeville, John Wesley Savage,	165	22 18	11 12	19 15
57	James Norris	245	22 87	11 46	16 10
58	Noble F. English	201	17 23	4 05	16 03
59	Noble F. English	207	16 61	4 46	14 67
60	Noble F. English	225	14 42	4 35	15 78
61	James Greener	260	11 06	3 91	12 60
62	James Greener, George Martin Brown	220	13 22	4 00	16 82
63	James Greener, George Rogers	225	15 51	5 69	17 00
64	Wm. Philp, James Woodsworth	226	16 00	5 75	17 20
65	Wm. Philp, John Smiley, B.A.	220	19 02	6 80	31 04
66	Wm. Philp, George Mitchell	196	11 98	8 80	36 48
67	Thomas S. Howard, Alex. C. Harris	220	19 94	10 18	34 42
68	Thomas S. Howard, Abel Edwards	235	20 50	10 48	41 20
69	Samuel C. Philp, jr., James Montgomery	237	21 05	10 00	42 00
70	Samuel C. Philp. jr., John G. Scott	240	22 00	10 43	44 00
71	Manly Benson, John S. Smith	242	23 01	14 00	50 00
72	David L. Brethour, Wm. G. Howson	244	23 17	15 11	64 50
73	Andrew Cunningham, William R. Morrison	224	23 40	11 25	45 33
74	See Toronto Conference.	234	22 90	10 90	64 59

CORNWALL.

A town and township in the County of Stormont, Ontario. From 1792 to 1808 it formed a part of the Oswegotchie Circuit. It is 68 miles from Montreal, and 105 miles from Kingston.

1808	Wm. Snow	35	....	....	....
9	Elias Pattie	40	....	....	....
10	Bela Smith	40	....	....	....
11 to 16	No record—but probably supplied by the Augusta preachers.		....	....	....
17	Wm. Brown	52	....	....	....
18	Nathaniel Reeder	50	....	....	....
19	James G. Peale	54	....	....	....
20	Elijah Boardman, J. Botfield	113	....	....	....
21	Philander Smith	142	....	....	....
22	Vacant	176	....	....	....
23	Wm. H. Williams	172	....	....	....
24	Ezra Healey, John Black	400	....	....	....
25	Ezra Healey, George Poole	423	....	....	....
26	Wyatt Chamberlayne	470	....	....	....
27	David Wright	442	....	....	....
28	Wm. H. Williams, Jacob Poole	489	....	....	....
29	Charles Wood	274	....	....	....
30	John Black	289	....	....	....
31		290	....	....	....
to		....	....	....	....
37		....	....	....	....
38	John Flanagan	....	....	....	....
39		....	....	....	....
40		....	....	....	....
41	John Tooke	....	....	....	....
42	Wm. Pollard	150	6 25	....	8 00
43	Joseph W. McCallum, Michael Baxter	268	9 50	....	6 00
44	Joseph W. McCallum, George B. Butcher	321	14 00	....	2 25
45	Joseph W. McCallum, Joseph Hill	313	4 63	....	[illegible] 00

Year	Names of Ministers.	No. of Members.	Conting. Fund.	Educa. Fund.	Sup. M. Fund.
1846	Simon Huntington, George Case	275	$6 00	....	$3 00
47	Simon Huntington, Jonathan Loverin	246	4 60	....	3 38
48	Wm. H. Williams, Wm. M. Pattyson	246	8 20	....	3 00
49	Wm. H. Williams, Lewis Morton	272	6 59	....	2 67
50	Edward Sallows, John B. Armstrong	208	3 12	....	3 10
51	Vincent B. Howard, Wm. Burns	226	3 58	....	3 15
52	Vincent B. Howard, Wm. Burns	222	5 28	....	4 00
53	Vincent B. Howard	300	5 03	....	3 20
54	John Howes, Robert Hobbs	259	5 01	....	3 75
55	John Howes.	227	6 54	$3 83	4 49
56	John Howes.	261	7 00	4 00	5 00
57	Peter German	335	7 59	3 00	5 00
58	Peter German	400	5 00	3 00	4 68
59	Included in Moulinette Circuit.	360	6 00	3 00	4 23
60	Included in Moulinette Circuit.				
61	Hugh McLean.	....	....	....	....
62	Hugh McLean.	16	1 70	0 60	2 12
63	Hugh McLean.	28	2 12	0 95	3 10
64	Joseph Hugill	30	2 30	1 10	3 50
65	Joseph Hugill	30	5 51	3 50	3 75
66	Joseph Hugill	30	5 60	5 00	7 00
67	George N. A. F. T. Dickson	54	5 69	4 53	8 00
68	George N. A. F. T. Dickson	40	5 00	2 55	12 00
69	William C. Henderson, M.A.	40	6 34	6 00	12 00
70	William C. Henderson, M.A.	45	8 00	5 38	12 49
71	William C. Henderson, M.A.	45	7 48	7 20	11 28
72	Alexander Campbell	70	8 02	3 25	13 06
73	Alexander Campbell	72	8 05	2 50	14 00
74	See Montreal Conference	75	8 50	2 50	15 00

CRAIGHURST.

A village in the Township of Flos, County of Simcoe, Ontario. It was formerly known as the Flos and Medonte Mission. Penetanguishene Mission was united to it in 1865.

1864	James F. Latimer	....	....	....	....
65	James Anderson, James Woodsworth	97	2 70	1 00	3 00
66	James Matheson	112	5 08	2 34	4 60
67	James Matheson	70	3 68	1 95	3 65
68	James Matheson	87	3 90	2 05	4 10
69	John W. Wicher	117	2 51	3 20	4 15
70	John W. Wicher	112	2 75	2 10	5 00
71	(See Hillsdale)	100	2 80	3 10	5 00

CROSBY.

So called from the name of a township in the County of Leeds, Ontario. The Mission consisted of the Townships of Crosby, Bastard, and Kitley.

1827	Jacob Poole	....	....	....	....
28 to 34	Supplied from other Circuits.	237	....	....	....
35	Thomas Harmon	....	....	....	....
36	Stephen Brownell	164	....	....	3 12
37	James Currie	100	....	....	6 40
38	William Young	86	2 00	....	2 00
39	William Young	100	8 20	....	5 22
40	George Goodson	115	7 80	....	2 00
41	George Goodson	175	7 05	....	2 00
42	James Hughes	344	8 92	....	2 05
43	James Hughes	334	5 25	...	2 60
44	Daniel Berney	294	5 33	....	2 75
45	Matthew Connor	269	5 23	.. .	2 00
46	Matthew Connor	218	7 89	....	2 50
47	See Newboro'	218	3 28	....	4 00

CROWLAND.

A village and township in Co. of Welland, Ontario. It was formerly part of the Chippewa Circuit.

1852	Robert Corson, Richard Clarke	....	....	....	....
53	Thomas Jeffers, John Shaw	120	11 00	....	8 50
54	Included in Welland Circuit	150	12 00	....	10 00

D.

DANVILLE.

A village in the township of Shipton, County of Richmond, Quebec. It was formerly part of Melbourne Mission. Distant from Montreal 87 miles, and from Quebec 84 miles.

Year	Names of Ministers.	No. of Members.	Conting. Fund.	Educa. Fund.	Sup. M. Fund.
1856	Charles Stringfellow	33	....	....	....
57	Thomas Derrick, Robert Mark	43	$3 00	....	....
58	Thomas Derrick	178	3 59	....	....
59	Thomas Derrick	138	3 20	$2 00	$2 50
60	Thomas Derrick	110	2 75	0 75	1 00
61	Edwin Fessant	96	4 03	1 00	4 50
62	John S. Evans	102	3 95	5 00	10 50
63	John S. Evans	110	3 94	3 75	7 00
64	John S. Evans	107	4 99	3 38	7 98
65	Robert H. Smith	110	4 60	2 10	8 00
66	Robert H. Smith	110	5 50	1 00	8 50
67	Robert H. Smith	110	5 00	2 00	7 00
68	William Jackson	133	6 00	2 00	7 00
69	William Jackson	134	6 00	3 45	8 20
70	William Jackson	169	8 85	7 57	15 33
71	George Washington, M.A	147	7 80	7 57	15 00
72	George Washington, M.A	180	7 54	6 42	15 30
73	George Washington, M.A	173	4 34	1 50	11 56
74	See Montreal Conference	158	6 45	3 10	13 45

DARLINGTON.

The name of a township in the County of Durham, Ontario. It was formerly part of the Bowmanville Circuit.

1869	Alfred McCann, Alexander C. Chambers	....	....	....	....
70	Alfred McCann, Richard W. Williams	275	19 54	9 00	50 54
71	Thomas A. Ferguson, Thomas H. Patchell	269	23 00	15 25	60 43
72	Thomas A. Ferguson, James F. Metcalfe	230	23 00	12 00	34 50
73	Thomas A. Ferguson, Isaac N. Robinson	222	20 64	9 47	60 60
74	See Toronto Conference	256	16 95	7 25	59 31

DAVENPORT AND SEATON.

Davenport is the name of a post-office and railroad station on the Northern Railroad, 5½ miles from Toronto. Seaton is a small village in the township and County of York, Ontario. It was formerly part of Toronto West Circuit.

1866	James Graham	....	....	....	....
67		....	....	....	....
68	William H. Withrow, M.A.	....	....	....	....
69	William H. Withrow, M.A.	48	5 92	3 21	6 75
70	Charles Turver	56	3 15	4 00	4 00
71	Davidson McDonald	49	2 13	2 50	9 00
72	Davidson McDonald	62	7 23	2 75	10 00
73	William McFadden	56	8 68	2 60	21 25
74	See Toronto Conference	63	8 75	4 00	30 00

DAWN MILLS.

A small village in the Township of Camden, County of Kent, Ontario. It was formerly part of Florence Circuit.

1868	John L. Kerr	....	....	....	....
69	John L. Kerr	115	5 00	3 00	5 82
70	John L. Kerr	120	5 40	3 36	6 10
71	William Chapman	136	6 10	3 82	7 63
72	Henry Reid, John Walton 2nd.	176	12 20	5 30	13 63
73	William C. Watson, M.A., Joseph Guest	227	13 25	6 50	20 00
74	See London Conference	225	19 75	7 60	10 00

DELHI.

A village in the Township of Middleton, County of Norfolk, Ontario. It was formerly Fredericksburg Mission.

Year	Names of Ministers.	No. of Members.	Conting. Fund.	Educa. Fund.	Sup. M. Fund.
1856	Isaac Crane	....	....	....	....
57	Charles W. M. Gilbert	$123	$5 81	$2 68	$2 83
58	Charles W. M. Gilbert	152	6 29	1 83	11 80
59	Name of Mission now changed to Lynedoch	125	4 12	1 75	9 88

DEMORESTVILLE.

A village in the township of Sophiasburg, County of Prince Edward, Ontario. It was formerly part of Hallowell Circuit. It is distant from Picton 9 miles, and from Kingston 49 miles.

1845	Isaac B. Aylesworth, M.D.	....	....	....	....
46	Isaac B. Aylesworth, M.D.	195	8 37	....	6 18
47	Noble F. English	191	8 00	...	7 00
48	George Carr	160	3 12	....	6 00
49	George Carr	180	4 37	....	6 12
50	William H. Poole	156	4 52	....	9 50
51	William H. Poole	177	5 98	....	7 70
52	Joseph Reynolds	180	5 90	....	8 00
53	Joseph Reynolds	190	4 30	....	8 48
54	Vincent B. Howard	264	4 70	....	8 23
55	Vincent B. Howard	236	5 70	1 25	7 00
56	William H. Williams	226	5 85	1 90	7 50
57	William Coleman, Richard Potter	220	8 03	1 25	16 00
58	Michael Baxter, Hugh McLean	369	15 16	6 27	17 50
59	Aaron D. Miller	317	7 75	1 50	14 50
60	Aaron D. Miller	194	4 60	1 25	6 50
61	George Carr	178	3 50	1 37	12 20
62	George Carr	202	4 25	2 06	13 00
63	George Carr	209	4 43	2 16	11 50
64	Thomas Cobb	203	6 22	2 20	20 00
65	Thomas Cobb	216	5 95	2 00	11 00
66	Thomas Cobb	222	4 16	2 26	11 25
67	Garrett J. Dingman	218	5 00	2 30	12 00
68	Garrett J. Dingman	200	2 63	1 00	9 34
69	Thomas Cullen	212	4 57	1 65	10 00
70	Thomas Cullen, John Ferguson	209	11 02	6 21	12 90
71	Thomas Cullen, William H. Cairnduff	280	12 13	8 50	23 77
72	Edward Harris	320	12 43	6 30	25 37
73	Edward Harris, Arthur B. Hames	270	9 19	5 75	22 50
74	See Toronto Conference	265	9 50	6 00	25 00

DENBIGH.

A township in the County of Addington, Ontario. It was formerly a part of the Flinton and Addington Road Mission. Distant from Belleville 82 miles.

1862	Richard Pretty	....	....	....	....
63	T. K. Dissett	22	....	....	....
64	William Sutton	36	....	....	....
65	William Sutton	40	....	....	....
66	William Sutton	38	1 00	0 20	1 50
67	Charles E. Perry	44	1 00	1 00	2 00
68	Charles E. Perry	42	1 00	1 00	2 25
69	Charles E. Perry	65	1 20	1 20	1 40
70	William H. Cook	64	1 25	1 00	1 50
71	William H. Cook	62	....	....	0 75
72	William H. Cook	67	....	....	1 50
73	Jabez B. Wass, B.A	76	1 00	....	1 80
74	See Toronto Conference	67	1 45	1 00	3 00

DERBY.

A township in the County of Grey, Ontario. This Mission embraced all that tract of land lying between Owen Sound and Southampton.

1853		....	....	....	....
54	David Hunt	18	0 50	....	....
55	George Jacques	47	1 77	....	2 40
56	Name of Mission now changed to Arran	68	3 36	....	1 67

DEVONSHIRE.

So called from the Village of Devon, in the township of Stephen, County of Huron, Ontario.

Year	Names of Ministers.	No. of Members.	Conting. Fund.	Educa. Fund.	Sup. M. Fund.
1844	Thomas Williams	....	.....	....	....
45 to 48	.....	116	$12 00	....	$1 00
49	Charles Silvester	....	....	....	....
50	Thomas Williams	96	3 48	....	1 50
51	Thomas Williams	108	2 93	....	2 55
52	George Carr	110	4 10	....	3 54
53	John Webster	112	5 92	....	4 87
54	John Webster	134	9 08	....	5 00
55	John Webster, William R. Morden	133	14 60	$4 12	8 05
56	Ephraim L. Koyl	172	14 80	5 40	10 53
57	Ephraim L. Koyl	208	7 30	4 75	13 62
58	William Dignam, Robert H Smith	172	12 09	3 11	5 32
59	William Dignam, Samuel Hume, J. Sanderson 2nd	236	12 00	2 00	5 00
60	William Dignam	342	12 00	4 50	5 00
61	William Chapman, John Doel, Robert Shaw	337	12 75	5 00	6 80
62	William Chapman, John Doel	460	16 70	6 00	20 00
63	See Exeter	393	14 00	4 00	20 00

DORCHESTER STATION.

A village in the township of Dorchester, County of Middlesex, Ontario. It is a station of the Great Western Railway, 9½ miles from London, and 9¾ miles from Ingersoll.

1867	William Galbraith	....	....	....	....
68	Thomas Hadwin	142	9 00	3 85	11 25
69	Thomas Hadwin	142	9 14	5 00	12 00
70	Thomas Hadwin	142	9 00	5 00	12 00
71	James Kennedy	150	8 05	6 50	11 00
72	James Kennedy	131	9 02	6 70	15 66
73	James Kennedy	129	10 21	6 08	17 29
74	See London Conference	146	10 80	6 63	20 28

DRAYTON.

A village in the townships of Peel and Maryboro', County of Wellington, Ontario. It was formerly part of the Peel Circuit. Distant from Guelph 27 miles.

1864	Alexander Burns, B.A	....	....	....	....
65	William Price, Christopher Cookman	356	7 61	3 34	5 08
66	William Price, William Raney	312	11 14	5 37	26 17
67	Isaac Crane, John Ridley	313	13 77	6 18	36 00
68	Isaac Crane, Thomas W. Jackson	320	14 00	6 20	40 00
69	Matthew Swann, Edwin A. Chown, B.A	327	14 15	10 00	40 00
70	Matthew Swann, William Johnston	318	12 87	9 50	35 00
71	Matthew Swann, William H. Fife	332	13 77	12 75	38 25
72	Richard J. Forman, George A. Schram	310	13 02	7 16	37 00
73	Richard J. Forman, Henry Berry	316	14 28	7 00	40 00
74	See London Conference	400	14 96	7 12	56 55

DRUMMONDVILLE.

A village in the township of Stamford, County of Welland, Ontario. Distant from Hamilton 30 miles' from Clifton 2 miles. From 1830 to 1849 the Circuit bore the name of Stamford, which see.

1849	Edwy M. Ryerson, John Hunt	....	.....	....	.....
50	Edwy M. Ryerson, John Hunt	253	17 63	....	13 25
51	Thomas Cosford, George Young	234	22 02	....	13 50
52	Thomas Cosford, George Young	245	24 93	....	20 00
53	Thomas Cosford, Claudius Byrne	260	26 00	....	21 00
54	Alexander T. Green	282	28 00	....	22 00
55	Alexander T. Green	160	6 93	7 05	12 37
	Suspension Bridge united with it.				
56	William S. Griffin	130	11 98	5 05	14 00
57	George N. A. F. T. Dickson	133	10 78	6 58	5 75

Year	Names of Ministers.	No. of Members.	Conting. Fund.	Educa. Fund.	Sup. M. Fund.
1858	George N. A. F. T. Dickson	136	$13 40	$4 00	$14 40
59	George N. A. F. T. Dickson	150	12 00	4 00	20 00
60	John Wakefield	150	12 50	4 00	18 00
61	John Wakefield	141	12 66	4 50	24 00
62	John Wakefield	218	12 70	5 00	45 00
63	Alexander Sutherland	229	8 50	4 00	23 50
64	William S. Blackstock	231	14 28	4 06	15 00
65	William S. Blackstock	220	12 02	6 70	19 75
66	William S. Blackstock	250	9 00	3 42	20 00
67	John G. Laird	216	10 15	5 00	18 00
68	John G. Laird	240	11 50	5 20	22 00
69	John G. Laird	245	11 85	8 75	22 00
70	John Mills, William J. Ford	242	13 10	8 80	22 50
71	John Mills, James Awde	247	16 04	14 00	30 05
72	John Mills, Joseph Odery	252	17 00	14 50	33 59
73	Thomas Stobbs, John Smith	251	17 55	8 00	34 55
74	See London Conference	* 221	20 24	9 13	33 50

DUDSWELL.

So called from the name of a township in the County of Wolfe, Quebec. Distant from Sherbrooke 20 miles.

1855	Hiram Fowler	....	....	....	....
56	Edward Cragg	24	2 00	....	....
57	Supplied	24	....	....	....
58	Robert Mark	25	....	....	....
59	Robert Mark	66	....	....	0 43
60	William McDonagh	60	0 77	0 58	0 53
61	William McDonagh	30	1 69	....	....
62	William H. Peake	35	1 50	1 00	1 75
63	William H. Peake	32	1 77	1 11	1 20
	Bury united with it.				
64	William Hicks, John H. Stewart	25	1 58	1 23	1 87
65	William Hicks, John Smith	74	3 09	....	4 29
66	Hugh Cairns, John Smith	66	0 70	0 80	2 05
67	Hugh Cairns	70	4 00	2 00	6 00
68	Hugh Cairns	50	2 00	1 00	5 00
69	John Stewart	63	2 00	1 10	5 15
70	John Stewart	86	3 89	2 00	6 41
71	John Saunders, B.A	90	1 37	3 00	3 28
72	William Adams	90	1 69	2 56	3 79
73	William Adams	77	1 37	1 67	2 00
74	See Montreal Conference	71	1 05	....	2 00

DUFFIN'S CREEK.

A stream running through the township of Pickering, County of Ontario, Province of Ontario. The name given to the western part of the Smith's Creek Circuit.

1817	James Jackson	....	....	....	....
18	James Jackson	201	....	....	....
19	Again united with Smith's Creek	....	....	....	....

DUMFRIES.

So called from the name of a township in Waterloo County, Ontario.

1823	Edmund Stoney	....	....	....	....
24	Robert Corson	120	....	....	....
25	Robert Corson	209	....	....	....
26	Thomas Demorest	222	....	....	....
27	George Sovereign	205	....	....	....
28		179	....	....	....
29	William Griffis	132	....	....	....
30	Andrew Prindle, John Armstrong	195	....	....	....
31	John S. Attwood, Thomas McMullen	200	....	....	....
32	John S. Attwood, Thomas Fawcett	363	....	....	....
33	Conrad Vandusen, Thomas McMullen	416	....	....	26 00

* Clifton set off.

Year	Names of Ministers.	No. of Members.	Conting. Fund.	Educa. Fund.	Sup. M. Fund.
1834	Conrad Vandusen, John Law	445	....	....	$18 24
35	Samuel Belton, Benjamin Nankeville	* 405	....	....	30 14
36	Rowley Heyland, Benjamin Nankeville	278	....	....	14 10
37	Robert Corson, John C. Will	335	$5 00	....	12 00
38	Robert Corson, C. W. M. Gilbert	355	6 00	....	24 75
39	Edmund Stoney, Hugh Montgomery	386	13 62	....	12 00
40	Edmund Stoney, Luther O. Rice	391	13 78	....	12 50
41	George Ferguson, David B. Madden	451	20 40	....	18 55
42	George Ferguson, Joseph Sheply	522	32 00	....	4[illegible] 83
43	Peter Ker, William Ames	683	24 88	....	42 12
44	Peter Ker, William Willoughby	505	24 88	....	25 63
45	John Law, William Willoughby	500	25 00	....	21 00
46	John Law, Joseph Sheply	457	26 90	....	21 00
47	Matthew Whiting, Thomas Jeffers	445	20 00	....	17 67
48	Matthew Whiting, Thomas Jeffers	487	18 00	....	16 55
49	Matthew Whiting, C. W. M. Gilbert	506	19 87	....	17 23
50	Hamilton Biggar, C. W. M. Gilbert	† 699	24 00	....	31 37
51	Hamilton Biggar, Ozias Barber	553	27 48	....	42 00
52	Ozias Barber, Francis Berry	423	25 67	....	29 87
53	See St. George	463	29 00	...	29 00

DUNDAS.

A town in the township of West Flamboro', County of Wentworth, Ontario. From 1835 to 1843 it formed a part of the Hamilton Circuit.

1843	James Spencer, William Philp	....	....	....	....
44	James Spencer, William Coleman	462	23 42	....	13 27
45	Edmund Shepherd, Ephraim B. Harper	400	21 25	....	16 00
46	Wellington Jeffers, Joseph E. Ryerson	374	24 00	....	24 00
47	Samuel Rose, Kennedy Creighton	356	24 37	....	10 73
48	Samuel Rose, Alex. T. Green	350	12 00	....	15 87
49	Samuel Rose, Alex. T. Green	385	18 00	....	16 00
50	John Gemley, Joseph Hugill	385	19 00	....	21 18
51	John Gemley, Thomas Stobbs	371	28 38	....	32 98
52	Isaac B. Howard, Thomas Stobbs	500	25 34	....	40 00
53	Isaac B. Howard, Joel Briggs	510	33 40	....	87 60
54	Isaac B. Howard, James Harris	608	40 00	....	45 00
55	George Goodson, Edward H. Dewart	350	31 03	$10 14	28 18
56	Samuel Rose, James Goodwin	356	29 05	15 05	29 25
57	Samuel Rose, James Morgan	334	22 18	16 16	30 00
58	Samuel Rose, Jonathan E. Betts	438	22 85	9 59	20 68
59	Richard Jones, William J. Hunter	413	16 15	6 95	23 00
60	Richard Jones, { James D. Ogilvie, Henry Bartlett, }	363	19 94	8 26	30 00
61	Richard Jones, Edmund S. Rupert, B.A.	344	25 49	9 07	58 50
62	Richard Whiting, John Philp, B.A.	311	25 00	10 00	63 00
63	Richard Whiting, John Philp, B.A.	323	25 62	11 46	64 50
64	Kennedy Creighton, George Burson	306	26 03	12 00	67 00
65	Kennedy Creighton, George H. Bridgman, B.A.	370	27 00	12 50	67 00
66	Henry F. Bland, George Rogers	380	28 00	13 10	60 00
67	Henry F. Bland, Donald G. Sutherland, M.A.	400	31 19	16 26	69 55
68	Henry F. Bland, Charles A. Hanson	410	31 40	16 30	75 81
69	Wm. H. Laird, Thomas Colling	415	32 36	20 50	81 13
70	Wm. H. Laird, Robt. Davey	382	30 03	20 90	70 43
71	James Preston, William J. Ford	384	30 25	27 90	81 89
72	James Preston, John Semmens	321	35 76	16 26	85 75
73	James Preston, John E. Lanceley	291	32 80	12 63	86 00
74	See London Conference	‡ 287	38 94	16 45	97 25

DUNGANNON.

A village in the township of Wawanosh, County of Huron, Ontario. It was formerly Wawanosh Mission.

1866	James Whiting	211	12 06	4 28	20 00
67	James Whiting	202	13 20	2 50	20 50
68	James Whiting	179	13 50	2 50	21 00
69	Luther O. Rice	239	13 60	4 00	21 00

* Brantford set off. † Paris set off. ‡ Jerseyville set off.

Year	Names of Ministers.	No. of Members.	Conting. Fund.	Educa. Fund.	Sup. M. Fund.
1870	Luther O. Rice	214	$10 47	$4 48	$10 30
71	Colman Bristol, M.A.	201	10 08	7 38	9 17
72	Colman Bristol, M.A.	191	7 39	4 31	13 27
73	James Broley	200	8 53	4 38	13 54
74	See London Conference	229	15 69	6 38	21 00

DUNHAM.

A village and township in the County of Mississquoi, Quebec. Distant from St. Johns 28 miles, and from St. Alban's, Vermont, 28 miles. It was formerly part of the Fletcher Circuit, State of Vermont.

1806	Henry Eames, Reuben Harris	....	NOTE.—From 1806 to 1820 this Circuit was under the care of the New York Conference, Methodist Episcopal Church, and the preachers sent were members of that body.		
7	Gershom Pearce	291			
8	Oliver Sykes	307			
9	Lansford Whiting	262			
10	Heman Garlick, Timothy Minor	319			
11	Stephen Sornborger	335			
12	John T. Adams, William Ross	335			
13	John T. Adams	360	....	....	....
14 to 18	No record.	360	....	....	....
19	Fitch Reed	....	....	....	....
20	Ibri Cannon	....	....	....	....
21 to 37		....	....	....	....
38	Richard Garrett	....	NOTE.—From 1838 to 1853 Dunham Circuit was under the care of the British Wesleyan Conference. In 1854 the whole of the Lower Canada Missions were united to the Canadian Wesleyan Church, and from that time have been under the care of the Canada Conference.		
39	John B. Brownell	....			
40	John B. Brownell	136			
41	John B. Brownell	190			
42	John B. Brownell	304			
43	Edmund Botterell	403			
44	Edmund Botterell	414			
45	Matthew Lang	373			
46	Matthew Lang	355			
47	John Tomkins	296			
48	John Tomkins, Henry Cox	* 275	....	....	....
49	John Tomkins, John Armstrong (A)	....	....	....	....
50	John Tomkins, John Armstrong (A)	....	....	....	....
51	John Borland	....	....	....	....
52	Hugh Montgomery	....	....	....	....
53	Hugh Montgomery	....	....	....	....
54	Rufus A. Flanders, Samuel G. Phillips	....	....	....	....
55	Rufus A. Flanders, Samuel G. Phillips	275	2 80	....	5 00
56	Rufus A. Flanders	† 260	2 80	....	5 00
57	Rufus A. Flanders	167	....	7 27	4 52
58	John Tomkins	173	3 00	3 10	....
59	John Tomkins, Samuel Jackson	159	3 32	4 00	7 05
60	John Tomkins, George Brown (A)	165	....	5 32	6 55
61	John Armstrong (A)	157	....	6 31	16 00
62	John Armstrong (A)	160	6 54	6 36	18 00
63	John Armstrong (A)	163	4 82	3 37	16 00
64	Thomas W. Constable	205	6 00	5 00	20 00
65	Thomas W. Constable	‡ 121	4 00	2 50	15 00
66	Thomas W. Constable	116	3 75	3 25	16 00
67	John S. Evans	103	4 70	5 10	15 00
68	John S. Evans	102	5 27	3 71	15 45
69	Samuel G. Phillips	105	4 31	5 00	12 02
70	Samuel G. Phillips	93	1 00	5 95	16 50
71	Samuel G. Phillips	104	6 67	6 00	14 68
72	William English	106	5 40	3 44	14 95
73	William English	90	5 75	2 45	14 25
74	See Montreal Conference	92	5 77	1 81	17 50

* Farnham and Sutton set off. † St. Armand Circuit. ‡ Frelighsburg set off.

DUNNVILLE.

A village on the Grand River, in the Townships of Moulton and Sherbrooke, County of Monck, Ontario. Distant from Cayuga 15 miles, from Hamilton 40 miles, and from Buffalo, N.Y., 40 miles.

Year	Names of Ministers.	No. of Members.	Conting. Fund.	Educa. Fund.	Sup. M. Fund.
1851	John Hunt	....	....	....	....
52	Thomas Williams, William Richardson	202	$10 00	....	$4 00
53	Thomas Williams, William Tomblin	230	11 30	....	4 83
54	Luther O. Rice	243	13 72	....	7 97
55	Luther O. Rice	243	6 78	$5 96	11 40
56	Peter Ker, John V. Wilson	217	4 25	2 10	6 10
57	Peter Ker, Thomas Cobb	243	10 00	4 00	15 00
58	Thomas Jeffers, Christopher Hamilton	282	12 43	5 15	16 16
59	Thomas Jeffers, Shem Blanshard	296	7 03	2 78	8 00
60	Thomas Jeffers, Peter Bawtinhimer	310	7 84	4 00	14 62
61	James Roy, Peter Bawtinhimer	291	12 04	4 32	19 25
62	Thomas D. Pearson	* 291	11 87	2 43	18 10
63	Thomas D. Pearson	83	2 55	0 75	3 50
64	William F. Campbell	90	2 85	1 00	3 50
65	William F. Campbell	89	5 05	1 00	0 75
66	William F. Campbell	112	7 15	1 17	6 18
67	Samuel C. Philp, jr	102	7 20	1 20	7 00
68	George Kennedy	102	7 25	1 25	8 00
69	George Kennedy	60	6 10	3 25	7 50
70	Thomas M. Campbell	70	6 25	3 25	8 00
71	Thomas M. Campbell	72	7 50	4 33	7 00
72	Thomas M. Campbell	85	8 00	4 50	8 00
73	James Whiting	95	8 75	3 65	9 00
74	See London Conference	89	8 50	3 50	9 00

DURHAM, E.

A village on the Chateaugay River, in the Township of Durham, County of Chateaugay, Quebec. Distant from Montreal 36 miles. It was formerly part of the Melbourne Circuit.

1859	William Briggs	....	....	....	....
60	Thomas Feather	90	2 60	1 75	3 90
61	John Scott	117	8 55	2 00	7 62
62	John Scott	108	2 56	3 77	8 00
63	John Scott	100	3 25	3 00	5 00
64	James E. Richardson	111	3 30	3 10	5 25
65	James E. Richardson	95	3 60	1 22	3 27
66	James E. Richardson	98	6 89	1 94	4 32
67	William H. Peake	98	6 37	1 87	4 74
68	William H. Peake	101	7 12	2 62	6 25
69	William H. Peake	90	4 20	2 50	10 69
70	Henry W. Maxwell	105	9 51	3 02	8 87
71	Henry W. Maxwell	125	6 00	4 00	9 20
72	John Saunders, B.A	125	6 25	4 50	15 50
73	John Saunders, B.A	134	6 00	3 25	12 54
74	See Montreal Conference	138	7 27	3 73	12 58

DURHAM, W.

A village on the Saugeen River, on the line of the Townships of Glenelg and Bentinck, County of Grey, Ontario. Distant from Owen Sound 28 miles, from Guelph 56 miles.

1852	Henry Reid	....	....	....	....
53	Henry Reid	60	1 00	....	....
54	Supplied	76	2 40	....	1 75
55	Joseph Hill	† 41	1 30	....	1 77
56	Joseph Hill	61	2 50	....	4 00
57	Philip Rose	59	2 70	1 00	5 00
58	Philip Rose	85	3 90	0 84	3 02
59	John Hutchinson	105	1 47	1 30	2 75
60	Peter Addison	60	5 15	1 40	2 58
61	William Cross	136	7 40	4 00	4 00

* Caistorville set off. † Mount Forest and Arthur set off.

Year	Names of Ministers.	No. of Members.	Conting. Fund.	Educa. Fund.	Sup. M. Fund.
1862	William Cross	58	$3 00	$2 00	$4 00
63	Isaac Baker	100	1 94	1 14	4 50
64	Isaac Baker, James Laird	97	2 00	1 50	6 00
65	Isaac Baker, Albert Van Camp	107	2 00	1 25	4 50
66	James Anderson	104	2 50	1 50	6 25
67	James Anderson	81	5 61	2 59	7 32
68	James Anderson	84	4 95	2 46	8 53
69	Nathaniel S. Burwash	93	4 20	3 15	10 06
70	Nathaniel S. Burwash, John R. Isaac	140	4 60	4 20	10 17
71	Thomas Hanna, Nathan Austin	146	5 20	6 40	10 25
72	Thomas Hanna, Charles Langford	123	6 40	5 79	7 39
73	Thomas W. Glover	118	7 44	2 85	8 04
74	See Toronto Conference	120	7 60	2 90	8 20

E.

EAST BOLTON.

A small village at the head of Austin's Bay, Lake Memphramagog, in the Township of Bolton, County of Brome, Quebec.

1855	Joseph Hugill	54	....	....	....
56	Joseph Hugill	56	6 50	2 40	4 50
57	Samuel G. Phillips	63	4 30	4 55	6 12
58	Samuel G. Phillips	87	2 77	2 00	4 48
59	Samuel G. Phillips	133	1 00	....	4 93
60	Donald Sutherland, Samuel Jackson	111	0 66	0 63	5 00
61	Donald Sutherland, William Hicks	100	1 10	0 30	5 37
62	William Scales	126	1 15	1 25	5 50
63	William Scales, William Jackson	76	1 08	1 00	5 60
64	William Scales, William Jackson	100	2 70	1 60	6 00
65	Edmund E. Sweet, Richard Robinson	115	2 83	2 51	7 30
66	Edmund E Sweet, Richard Robinson	115	5 48	3 65	11 23
67	Edmund E. Sweet, Richard Robinson	92	6 57	2 31	7 50
68	See Bolton	137	11 41	3 59	8 50

EAST ZORRA.

So called from the name of a township in the County of Oxford, Ontario. It was formerly part of the Woodstock Circuit.

1867	Thomas S. Keough	....	....	....	....
68	Thomas S. Keough	105	14 27	3 68	13 74
69	Shem Blanshard	105	9 45	6 00	14 00
70	Shem Blanshard	109	10 79	5 05	19 56
71	Peter M. Bawtinhimer	109	9 00	3 84	8 20
72	Peter M. Bawtinhimer	112	7 54	3 91	29 10
73	Abel Edwards	93	8 25	4 00	26 75
74	See London Conference	133	13 78	4 90	28 75

EATON.

A village and township in the County of Compton, Quebec. Distant from Sherbrooke 17 miles, from Compton 16 miles.

1853	Robert Graham	....	....	....	....
54	Robert Graham	....	....	....	....
55	Robert Graham	117	....	1 57	1 75
56	Richard Wilson	91	7 80	1 57	4 00
57	Richard Wilson	114	5 98	1 70	5 18
58	Thomas W. Constable, Samuel Jackson	125	5 98	7 00	5 00
59	Thomas W. Constable, John Thurston	133	4 52	2 07	8 00
60	Thomas W. Constable, Samuel Teeson	146	5 07	2 25	8 00
61	Robert Brown, George Brown (A).	139	6 00	2 50	6 00
62	Robert Brown, John Thurston	155	9 00	3 00	10 00

Year	Names of Ministers.	No. of Members.	Conting. Fund.	Educa. Fund.	Sup. M. Fund.
1863	Robert Brown, Hazleton A. Spencer, } William Hicks	*152	$7 00	$2 25	$10 25
64	Hazleton A. Spencer, Samuel Cairns	102	7 77	4 68	15 50
65	George Washington, B.A., Samuel Cairns	98	2 33	2 59	13 91
66	George Washington, B.A., Henry W. Maxwell	141	5 00	4 55	20 00
67	George Washington, B.A., John Stewart	150	5 85	2 75	20 66
68	Edmund E. Sweet, John Stewart	154	6 04	2 85	19 61
69	Edmund E. Sweet, Hiram Fowler	139	7 45	5 00	11 50
70	Edmund E. Sweet, Hiram Fowler	160	7 72	6 50	14 00
71	See Cookshire and Sawyerville	161	8 00	6 50	14 36

EDWARDSBURG.

A village and township in the County of Grenville, Ontario. It was formerly part of Matilda Circuit.

1867	Alex. Hardie, B.A.	....	....	....	....
68	Alex. Hardie, B.A.	176	4 85	3 29	9 50
69	John W. Totten	171	6 85	5 00	18 60
70	John W. Totten	175	7 03	3 45	20 00
71	William Taylor	160	6 78	4 60	18 10
72	William Taylor	150	7 31	4 75	16 50
73	Andrew L. Peterson	140	6 54	3 51	16 10
74	Montreal Conference	150	5 26	3 00	9 50

EGANVILLE.

A village on the Bonne Chere River, in the Township of Grattan, County of Renfrew, Ontario. Distant from Ottawa 85 miles, from Perth 80 miles. The Mission extends over six townships.

1860	Samuel E. Maudsley	....	....	....	....
61	Joseph Forsyth, Erastus Curry	25	....	....	....
62	John V. Wilson	33	1 35	0 69	3 20
63	John V. Wilson	17	0 64	....	1 08
64	John V. Wilson	14	0 42	....	0 50
65	Edwin Fessant	26	0 38	....	0 82
66		22	0 70	1 45	1 62

ELGIN.

A village in the Township of South Crosby, County of Leeds, Ontario. It was formerly part of Newboro' Mission. Distant from Brockville 34 miles.

1856	Abraham Dayman	....	....	....	.....
57	Garrett J. Dingman	175	6 00	3 00	12 00
58	Garrett J. Dingman	212	7 48	2 43	12 35
59	Garrett J. Dingman	224	6 45	2 00	7 00
60	William Scales	190	6 17	1 05	2 70
61	William Scales	161	5 05	1 99	2 78
62	William Burns, Francis C. Ireland	179	1 50	0 50	3 00
63	William Burns, Elisha Tennant	200	2 00	1 45	3 90
64	William Hayhurst, Alex. Lester	177	2 03	0 81	2 08
65	William Hayhurst, Samuel B. Phillips	162	4 80	2 31	5 33
66	William Hayhurst	157	5 22	2 90	6 45
67	William Savage, John Mahon	145	5 35	2 70	7 00
68	William Savage	217	6 25	3 15	8 25
69	John A. Dowler	234	6 40	4 00	8 38
70	John A. Dowler, William Craig	200	4 50	2 50	7 00
71	John A. Dowler	200	5 00	3 35	22 50
72	Brock Rose	194	3 10	2 50	7 25
73	John H. Stewart	151	3 35	1 36	6 91
74	Montreal Conference	153	4 00	1 50	10 00

ELIZABETHTOWN.

A township on the River St. Lawrence, County of Leeds, Ontario.

1831	Thomas Madden, William H. Williams	....	....	....	....
32	Thomas Madden, Charles Wood	555	....	....	....
33	Charles Wood, Asahel Hurlburt	660	....	....	....
34	Cyrus R. Allison, Asahel Hurlburt	612	....	....	15 70
35	Cyrus R. Allison	517	....	....	4 98

* Bury set off.

Year	Names of Ministers.	No. of Members.	Conting. Fund.	Educa- Fund.	Sup. M. Fund.
1836	James Currie, Lewis Warner	383	....	....	$13 48
37	United with Brockville Circuit.	....	....	....	....
38	James Brock, Daniel Berney	257	....	....	4 23
39	Daniel Berney, James Hughes	235	$16 74	....	10 48
40	George Beynon, James Hughes	345	10 78	....	4 00
41	William Willoughby, Reuben E. Tupper	374	8 20	....	3 00
42	Alvah Adams, William Willoughby	420	8 50	....	8 00
43	Alvah Adams, Ozias Barber	471	9 08	....	8 50
44	John Tuke, Michael Fawcett	429	11 75	....	11 00
45	Michael Fawcett, Erastus Hurlburt	435	12 00	....	11 20
46	Michael Fawcett	409	14 04	....	11 75
47	Michael Baxter, William H. Poole	424	14 03	....	6 75
48	Joseph W. McCallum, Thomas W. Constable	480	11 00	....	6 80
49	Joseph W. McCallum, Thomas W. Constable	420	12 00	....	7 20
50	Circuit now called Farmersville, which see	440	12 14	....	9 87

ELMA.

A village and township in the County of Perth, Ontario. Distant from Stratford 30 miles, from Goderich 50 miles.

1857	David Hunt	....	....	....	....
58	David Hunt	133	3 13	....	2 10
59	Isaac Crane, William Cross	193	1 30	....	2 10
60	Isaac Crane, George McRae	235	4 06	$1 53	2 25
61	Isaac Crane, Robert Godfrey	265	4 25	2 48	2 50
62	John Sanderson (A), John Armstrong (B)	276	3 27	1 75	2 69
63	John Sanderson (A)	285	3 75	2 10	3 25
64	John Sanderson (A), Christopher Cookman	285	3 25	2 40	3 50
65	Nelson Brown, Joseph H. Chant	280	3 10	2 10	4 50
66	Nelson Brown, Matthew Whiting	213	3 75	1 63	8 01
67	Misssion divided ; see Trowbridge and Listowel	263	5 43	2 17	10 34

ELMIRA.

A village in the Township of Woolwich, County of Waterloo, Ontario. It was formerly part of the Elora Circuit.

1871	George Ferguson	....	....	....	.....
72	George Ferguson	68	5 05	1 25	11 80
73	William Mills	52	4 68	2 70	2 23
74	Annexed to Berlin Circuit	58	5 16	1 95	9 25

ELORA.

A village on the Grand River, in the Township of Pilkington, County of Wellington, Ontario. Distant from Guelph 13 miles, from Hamilton 43 miles. It was formerly part of Guelph Circuit.

1851	Solomon Waldron, James Harris	....	....	....	....
52	Solomon Waldron	200	6 77	....	4 33
53	James Armstrong, George Cochrane	200	7 75	....	5 57
54	James Armstrong, { James E. Dyer, Richard Clarke, }	201	9 53	....	6 05
55	Charles Silvester	229	16 50	7 90	10 48
56	Charles Silvester	254	23 14	11 00	16 00
57	Charles Silvester, William M. C. Luke	293	24 98	8 00	11 50
58	Matthew Swann, William Cross	277	23 25	8 07	10 37
59	Matthew Swann, George Burson	322	17 42	9 37	15 07
60	Matthew Swann, George Browne	425	17 22	9 82	15 73
61	Richard J. Forman, Andrew Milliken	431	21 36	13 24	17 95
62	Richard J. Forman, Andrew Milliken	440	22 62	10 00	28 00
63	Richard J. Forman, George M. Meacham, B.A.	450	26 96	12 27	28 20
64	Samuel Fear, George M. Meacham, B.A.	460	22 00	12 70	31 10
65	Samuel Fear, George M. Meacham, B.A.	443	18 05	8 05	38 10
66	Samuel Fear, J. W. German, W. H. P. Allan	408	19 05	8 55	56 00
67	John W. German, Robert Brewster	441	25 00	10 12	156 11
68	John W. German, J. Smiley, B.A	* 386	31 00	13 92	117 90
69	Noble F. English, James Pearen	277	16 58	13 21	66 56
70	Noble F. English, John Scott, B.A.	358	14 35	11 00	50 25
71	Noble F. English, William Johnston	† 380	14 35	15 00	58 71
72	Joel Briggs, William Mills	334	11 83	6 24	19 95
73	Joel Briggs, Albert J. Van Camp	244	12 36	7 60	25 00
74	See London Conference	285	15 51	8 00	30 00

* Fergus set off. † Elmira set off.

ERIN.

A village and township in the County of Wellington, Ontario. Distant from Toronto 47 miles.

Year	Names of Ministers.	No. of Members.	Conting. Fund.	Educa. Fund.	Sup. M. Fund.
1852	William Steer, John L. Kerr	....	....	....	....
53	James Taylor	69	$4 25	....	$4 00
54	James Berry	85	4 00	....	6 90
55	Robert Corson	80	4 08	....	4 00
56	United with Georgetown Circuit	90	4 50	$1 20	5 00
57	Robert Lochead, James Broley	....	....	....	....
58	Robert Lochead, James E. Dyer Rockwood united with it one year.	95	3 38	3 70	5 15
59	James E. Dyer, Andrew Milliken	198	3 58	3 87	8 25
60	James E. Dyer, William Cross	292	10 38	5 67	10 00
61	Samuel Wilson, John Sanderson, 2nd.	161	5 12	3 35	5 20
62	Samuel Wilson, George McRae	125	7 84	4 24	10 60
63	Samuel Wilson, George L. Haight	116	7 49	4 12	9 00
64	Stephen Bond, David Chalmers	126	7 10	3 90	7 25
65	David Chalmers, Nelson Burns, M.A.	126	7 64	4 10	8 00
66	Richard Clarke, James Pearen	138	7 75	4 20	10 50
67	Richard Clarke, { Alex. A. Magwood, Wm. W. Edwards, }	156	8 50	4 25	11 25
68	Richard Clarke, Wm. W. Edwards	152	8 76	4 50	11 50
69	David Kennedy, Thomas W. Jackson	170	10 70	6 50	12 50
70	David Kennedy, M.A., William Craig	* 196	11 00	7 12	14 26
71	Benjamin Sherlock	57	5 00	4 12	6 10
72	William Johnston	49	5 07	4 00	6 25
73	William Johnston	50	5 75	3 06	5 00
74	See London Conference	50	5 18	3 14	5 00

EUPHEMIA.

A township in the County of Bothwell, Ontario. It was formerly part of the Florence Mission.

1864	Thomas Atkinson	....	....	....	....
65	United with Wardsville Circuit	95	4 40	2 00	4 74

EXETER.

A village on the Sable River, in the Townships of Stephen, Hay, and Usborne, Huron County, Ontario Distant from London 30 miles, from Goderich 30 miles It was formerly part of Devonshire Mission.

1863	William Chapman, Joseph W. Holmes,	....	....	....	....
64	William English, Joseph W. Holmes	440	14 00	6 00	22 00
65	Samuel Tucker, Richard Hoskins	385	14 87	7 00	20 00
66	Samuel Tucker, Alexander G. Harris	† 397	23 68	14 14	54 50
67	Andrew Edwards, Nathaniel Smith	258	17 04	5 66	30 50
68	Andrew Edwards, { William H. Horsley, Edward H. Taylor, }	300	17 63	7 62	35 99
69	Andrew Edwards, Christopher Cookman	310	15 66	11 94	36 15
70	David C. Clappison, James Allan	312	15 70	12 00	36 20
71	David C. Clappison	‡ 300	16 30	12 00	38 00
72	William Lund, William Kettlewell	230	12 90	8 50	31 50
73	William Lund, William Kettlewell	240	15 14	6 67	31 75
74	See London Conference	246	16 20	10 30	43 25

F.

FAIRFIELD.

A rural district in the Township of Burford, County of Brant. It was formerly part of the Mount Pleasant Circuit.

1865	Peter German	....	....	....	....
66	Peter German	287	5 69	3 05	18 05
67	John Philp, B.A.	275	5 00	3 80	13 67

* Garafraxa set off. † Lucan set off. ‡ Kippin set off.

Year	Names of Ministers.	No. of Members.	Conting. Fund.	Educa. Fund.	Sup. M. Fund.
1868	John Philp, B.A	320	$14 50	$6 20	$28 00
69	John Philp, B.A	320	16 00	9 00	24 50
70	David Ryan	330	16 50	9 00	23 00
71	David Ryan	300	12 07	7 00	28 00
72	David Ryan, William Godwin	287	12 12	7 00	20 00
73	Benjamin Clement, James B. Fawcett	291	12 65	5 11	20 00
74	See London Conference	283	11 00	5 12	22 00

FARMERSVILLE.

A village in the Township of Yonge, County of Leeds, Ontario. It was formerly Elizabethtown Circuit. Distant from Brockville 15 miles, from Kingston 50 miles.

1850	Simon Huntington, David Jennings	440	12 14	....	9 87
51	William Philp, Simon Huntington	408	12 96	....	13 00
52	William Philp, William Chapman	377	17 00	....	20 00
53	David C. Clappison, William Chapman	384	17 73	....	21 90
54	David C. Clappison, John W. German	390	18 60	....	22 18
55	George Beynon, John W. German	377	20 60	....	22 75
56	George Beynon, John W. German	379	23 21	6 00	20 00
57	George Beynon, John Mills	395	24 83	11 07	60 24
58	Richard Clarke Richard Pretty	402	27 02	11 55	44 00
59	Joseph Reynolds, Andrew L. Peterson	280	13 00	5 62	14 00
60	Joseph Reynolds, Daniel V. Lucas	305	13 30	2 00	8 25
61	Joseph Reynolds, Daniel V. Lucas	295	8 93	4 00	9 07
62	Charles Taggart, Brock Rose	300	8 62	4 12	9 30
63	Charles Taggart, Henry Irvine	342	7 88	2 45	14 84
64	William McGill, George Ferguson	305	8 02	3 29	15 25
65	William McGill, Elisha Tennant	251	8 05	3 46	15 50
66	William McGill, John Russell	235	9 53	4 50	16 25
67	Joseph Hugill, Wellington Webster Carson	258	9 71	3 16	15 00
68	Joseph Hugill, William Raney	283	13 00	7 50	32 10
69	Samuel Wilson, Joseph Hammond	291	14 75	8 40	25 78
70	Samuel Wilson, Jabez P. Wass, B.A	310	16 00	10 00	26 00
71	Samuel Wilson, Robert B. Hare	298	14 35	10 50	28 00
72	Daniel V. Lucas	308	15 00	9 00	30 00
73	Daniel V. Lucas, William Pearson	326	10 90	10 00	31 18
74	See Montreal Conference	334	11 00	8 45	35 18

FARNHAM.

A village and township in the County of Brome, Quebec. It was formerly part of the Dunham Circuit.

1856	David Jennings	....	....	....	....
57	John Davies	75	1 00	2 20	4 00
58	John Davies	88	5 00	4 31	7 00
59	Francis Hunt	109	5 39	4 70	5 45
60	James Thorneloe	101	2 50	2 25	5 42
61	James Thorneloe	105	2 10	1 50	3 42
62	James Thorneloe, William Jackson	106	2 00	1 25	3 00
63	Hiram Fowler	108	1 50	1 00	2 00
64	Hiram Fowler	90	1 70	1 25	2 50
65	Hiram Fowler	90	1 25	1 00	2 00
66	Thomas Woolsey	79	0 85	2 15	1 00
67	Thomas Woolsey	73	5 27	3 09	2 80
68	Richard Robinson	75	5 16	4 23	4 57
69	Richard Robinson	75	9 57	5 00	8 50
70	Richard Robinson	75	10 20	6 00	9 00
71	John English	70	10 00	8 00	11 22
72	John English	71	9 84	7 63	12 00
73	William Pyke	71	8 39	5 10	12 00
74	See Montreal Conference	102	8 30	3 00	8 00

FENELLA.

A village in the township of Haldimand, County of Northumberland, Ontario. It was formerly Alnwick Circuit.

1864	Christopher Hamilton	140	4 60	1 50	4 10
65	Daniel Perrin, B.A	160	2 35	1 60	4 50
66	Daniel Perrin, B.A	170	4 00	2 00	5 00
67	James A. Ivison	165	3 51	2 00	19 00

Year	Names of Ministers.	No. of Members.	Conting. Fund.	Educa. Fund.	Sup. M. Fund.
1868	James A. Ivison	170	$6 95	$2 10	$17 25
69	William Short	170	6 10	3 50	17 50
70	William Short	153	7 00	5 00	18 00
71	William Short	145	5 00	5 51	17 50
72	United with Alderville	133	6 71	4 57	25 00

FENELON FALLS.

A village on the River Trent, between Cameron and Sturgeon Lakes, in the township of Fenelon, County of Victoria, Ontario. Distant from Lindsay 16 miles, from Peterboro' 38 miles

1861	Christopher Hamilton	....	....	....	....
62	Christopher Hamilton	76	1 75	1 50	4 10
63	William Sheridan	72	1 25	....	2 00
64	William Sheridan	54	1 34	....	3 00
65	John Sanderson, 2nd	58	0 90	0 30	2 00
66	John Sanderson, 2nd	62	....	....	....
67	John Sanderson, 2nd	64	1 15	0 50	3 50
68	William R. Barker	64	1 20	0 60	4 00
69	William R. Barker	70	4 10	3 20	8 10
70	William R. Barker	76	4 21	3 50	8 20
71	William C. Washington, M.A.	146	5 50	5 00	13 32
72	William C. Washington, M.A.	136	6 69	3 25	14 37
73	William C. Washington, M.A.	140	6 00	2 00	13 05
74	See Toronto Conference	146	6 03	2 11	16 00

FERGUS.

A thriving village on the line of the Wellington, Grey and Bruce R. R. Distant from Guelph 16 miles. It was formerly part of the Elora Circuit.

1868	Robert Brewster	....	.....	....	....
69	Robert Brewster	128	13 25	10 00	22 85
70	John G. Laird	140	12 25	10 00	12 25
71	John G. Laird	170	20 00	13 40	15 70
72	John G. Laird	140	18 50	11 00	15 80
73	Robert Fowler, M.D.	125	15 50	8 10	15 80
74	See London Conference	125	16 50	9 10	18 00

FINGAL.

A village in the township of Southwold, County of Elgin, Ontario. Distant from St. Thomas 7 miles, from Port Stanley 7 miles, and from London 24 miles. It was formerly part of St. Thomas Circuit.

1856	Matthew Swann	....	....	....	.....
57	Matthew Swann	85	5 40	3 25	12 60
58	Luther O. Rice	90	10 87	3 00	5 00
59	Luther O. Rice	99	4 48	0 95	4 87
60	Thomas Crews	126	11 05	2 12	6 67
61	Thomas Crews	132	7 50	2 00	8 00
62	Thomas Crews	132	8 50	2 50	10 00
63	William E. Walker	152	9 00	3 00	14 00
64	William E. Walker	155	7 66	5 73	12 78
65	Thomas Crews	158	6 72	4 28	11 61
66	Thomas Crews	130	8 00	4 20	16 00
67	Thomas Crews	150	8 25	4 50	18 00
68	Joseph Sheply	* 162	9 00	5 00	20 00
69	Joseph Sheply	125	16 31	6 25	34 85
70	Andrew Edwards	126	14 10	7 25	40 00
71	Andrew Edwards	138	15 00	10 00	41 00
72	Andrew Edwards	143	14 87	6 50	41 25
73	James Harris	145	13 81	6 00	42 00
74	See London Conference	145	16 49	6 12	47 75

FITZROY HARBOUR.

A small village on the Ottawa, in the township of Fitzroy, County of Carleton, Ontario.

1863	Hazleton A. Spencer	....	....	....	....
64		....	2 00	....	....
65	Robert L. Gabie	....	....	....	....

* One appointment given to Tyrconnell.

Year	Names of Ministers.	No. of Members.	Conting. Fund.	Educa. Fund.	Sup. M. Fund.
1866	Robert L. Gabie	72	$6 03	$4 10	$7 50
67	Erastus S. Curry	36	3 47	3 40	6 50
68	Erastus S. Curry	36	3 58	3 50	5 90
69	Erastus S. Curry	40	2 95	3 00	7 30
70	William Creighton	41	3 00	3 25	13 35
71	William Creighton	45	3 07	1 75	9 50
72	William Creighton	51	4 65	2 96	14 61
73	Brock Rose	48	4 85	3 03	14 80
74	See Montreal Conference	83	6 81	3 56	17 19

FLINTON AND ADDINGTON ROAD.

Flinton is a village in the township of Kaladar, County of Addington, 42 miles from Belleville, Ontario. The Addington Road is a new road made by Government through the County.

1858	Luther Houghton	....	....	....	....
59	William Sanderson	103	....	....	....
60	William Sanderson	124	1 03	....	....
61	John A. Dowler	102	1 20	....	1 60
62	John A. Dowler	* 136	1 25	0 68	1 05
63	John A. Dowler	96	1 30	....	1 05
64	Robert Robinson	145	1 35	....	1 15
65	Robert Robinson	110	1 40	....	2 00
66	John Corbett	79	1 80	....	2 00
67	John Corbett	91	1 80	....	3 00
68	John Corbett	83	2 51	....	3 60
69	Philip J. Roblin	62	2 60	0 64	4 08
70	Philip J. Roblin	51	....	....	3 00
71	William Norton	68	0 93	....	1 38
72	John Tozeland	58	3 52	0 40	1 35
73	John Tozeland	72	3 19	0 61	2 68
74	See Toronto Conference	80	2 40	0 72	2 31

FLOS.

A township in the County of Simcoe, Ontario. The village and township of Orillia was united with it from 1855 to 1857.

1855	Stephen Brownell, Alexander R. Campbell	....	....	....	....
56	Alexander R. Campbell, Andrew Milliken	173	15 80	10 00	25 00
57	Andrew Milliken, Peter Campbell	300	19 75	6 00	14 51
	Penetanguishene and Beausoliel Island united with it.				
58	Andrew Milliken, William M. Cooley	351	11 90	7 00	6 00
59	George McNamara	331	6 50	4 50	7 00
60		146	2 69	2 01	2 63
61	Medonte township now united to it.				
62	David Hunt	....	....	...	....
63	David Hunt	55	4 04	2 00	5 10
64	See Craighurst and Penetanguishene	60	4 08	2 00	5 00

FLORENCE.

A village on the east side of the River Sydenham, in the township of Euphemia, County of Bothwell, Ontario. Distant from Chatham 25 miles, from London 50 miles.

1856	William Hawke	....	....	....	....
57	William Hawke	76	2 80	2 00	5 00
58	William Hawke, Thomas Drake	301	2 40	2 20	5 35
59	William Savage, Hugh Johnston	241	2 80	2 40	7 00
60	William Savage	239	3 00	2 66	7 25
61	William Savage, James Thornton.	295	3 46	3 00	7 60
62	John Hodgson, Samuel Alexander	298	4 10	3 27	7 50
63	John Hodgson, John Doel, Robert H. Waddell	233	6 50	6 05	14 00
64	Thomas Robson	† 238	6 52	4 06	14 00
65	Le Roy Hooker	134	3 75	2 50	8 00
66	Le Roy Hooker	146	12 13	3 00	9 00
67	Le Roy Hooker, William E. Bottoms	154	10 10	2 40	8 54
68	Elisha Tennant, John Grenfell	‡ 216	8 90	1 55	12 30
69	David A. Johnston	89	8 50	5 00	8 00

* Denbigh set off. † Euphemia set off. ‡ Dawn Mills set off.

Year	Names of Ministers.	No. of Members.	Conting. Fund.	Educa. Fund.	Sup. M. Fund.
1870	David A. Johnston	86	$9 00	$5 00	$8 00
71	William E. Smith	90	9 20	4 50	10 00
72	Alexander G. Harris	105	7 23	2 79	8 00
73	Alexander G. Harris	145	10 29	3 75	15 05
74	See London Conference	140	9 60	4 10	16 22

FONT HILL.

A village in the township of Pelham, County of Welland, Ontario. It was formerly part of the Thorold Circuit.

1872	John Ridley	....	....	....	....
73	John Ridley	104	7 25	3 22	10 00
74	See London Conference	115	8 09	4 23	9 00

FOREST.

A village in the township of Plymton, County of Lambton, Ontario. It was formerly part of Arkona Mission.

1871	John Neelands	....	....	....	....
72	John Neelands	86	4 00	3 45	5 00
73	George Clarke, Robert H. Hall	123	4 25	3 50	5 50
74	See London Conference	140	7 00	4 50	12 00

FORT GEORGE AND QUEENSTON.

Two villages in the township of Niagara, County of Lincoln, Ontario. It was formerly part of the Niagara Circuit.

Year	Ministers.	No, of Members.	Year	Ministers.	No. of Members.
1825	William Ryerson	....	1828	Samuel Belton, Anson Green	35
26	James Richardson	36	29	Samuel Belton, Anson Green	184
27	United with Niagara	36	30	Now included in Stamford Circ't	216

FRANKFORD.

A village on the River Trent, in the township of Sidney, County of Hastings, Ontario. Distant from Belleville 14 miles.

1857	Michael Fawcett, John B. Clarkson	....	....	....	....
58	David B. Madden, William J. Hewitt	340	8 00	6 00	10 00
59	Edward Barrass, Thomas Cleworth	310	8 38	3 04	10 25
60	Edward Barrass, Davidson McDonald	306	13 86	3 33	30 12
61	Edward Barrass, George Burson	286	14 74	5 75	34 00
62	Richard Potter	272	12 94	6 46	36 00
63	David Ryan	150	5 60	1 87	10 25
64	David Ryan	132	4 34	1 25	10 50
65	David Ryan	140	4 50	1 12	7 25
66	George M. Meacham, B.A	150	5 06	1 10	8 25
67	George M. Meacham, B.A	175	9 05	4 28	20 22
68	Samuel C. Philp, Jun.	190	9 10	4 30	25 00
69	Samuel C. Philp, Sen.	170	9 20	5 00	25 00
70	Samuel C. Philp, Sen.	165	7 00	4 00	10 00
71	Joseph H. Stinson	165	7 07	3 50	11 00
72	Joseph H. Stinson	179	5 37	4 00	14 00
73	Jeremiah A. Chapman, B.A.	175	2 58	2 08	11 61
74	See Toronto Conference	198	5 20	2 91	9 85

FRANKLIN CENTRE.

A village in the township of Franklin, County of Chateaugay, Quebec. It was formerly called Russelltown Circuit.

1859	William Richardson	153	7 51	3 22	10 13
60	William Richardson, William Hall, B.A.	153	6 26	4 02	6 71
61	William Richardson, Alex. Campbell (B)	177	8 56	4 03	6 63
62	Alfred Andrews, Richard Robinson	229	8 63	2 78	6 07
63	Alfred Andrews, Samuel Cairns	197	9 00	1 26	35 00

Year	Names of Ministers.	No. of Members.	Conting. Fund.	Educa. Fund.	Sup. M. Fund.
1864	Alfred Andrews, William Shaw	200	$9 20	$1 80	$21 57
65 to 67	See Manningville.	221	9 30	1 92	18 30
68	George Rogers, Wellington W. Carson, Joseph Deacon,	201	6 20	4 97	21 18
69	George Rogers	189	11 78	5 28	33 00
70	George Rogers, John Walton, 2nd	200	12 75	5 40	33 20
71	Thomas G. Williams, William Knox	208	13 21	7 25	49 32
72	Thomas G. Williams, Simon Crookshanks	210	13 25	5 18	32 80
73	Thomas G. Williams	198	14 00	6 25	33 00
74	See Montreal Conference	220	14 00	6 50	33 74

FREDERICKSBURG.

A small village in the township of Middleton, County of Norfolk, Ontario. It was formerly part of Walsingham Circuit.

1855	Isaac Crane	....	....	....	....
56	Name of Mission changed to Delhi	144	4 07	....	8 00

FRELIGHSBURG.

A village in the East Parish of the Seignory of St. Armand, in the County of Missisiquoi, Quebec It was formerly part of the Dunham Circuit. Distant from St. Johns 28 miles, from St. Albans Vermont, 21 miles.

1864	George Stenning	....	....	....	....
65	Donald Sutherland	69	2 87	1 20	3 25
66	John Davies	71	1 75	1 80	4 00
67	John Davies	77	3 74	1 80	4 74
68	William Scales	73	3 81	2 00	7 23
69	William Scales	73	4 20	2 90	15 75
70	William Scales	74	8 58	3 00	15 00
71	Thomas Bell	62	6 88	4 00	32 00
72	Thomas Bell	64	6 00	4 00	17 05
73	Thomas Bell	60	3 34	2 00	18 00
74	See Montreal Conference	68	4 49	2 20	18 00

FRONTENAC.

A Mission in the County of Frontenac, Ontario. It was formerly part of Harrowsmith Circuit.

1862	John J. Wilson	....	....	....	....
63	Robert Godfrey	20	....	....	....
64	Robert Godfrey	34	0 32	0 20	1 50
65		36	0 90	0 24	1 60
66	United with Harrowsmith	36	0 95	0 25	1 60

FULLARTON.

A small village in the township of Fullarton, in the County of Perth. Distant from Mitchell 6 miles. It was formerly part of Mitchell Circuit.

1873	Colman Bristol, M.A.	....	....	....	....
74	See London Conference	155	11 11	4 73	18 75

G.

GALT.

A town on the Grand River, in the township of North Dumfries, County of Waterloo, Ontario. Distant from Berlin 12 miles, from Hamilton 25 miles.

1854	George Kennedy	....	....	....	....
55	George Kennedy Berlin united with it one year.	95	12 00	5 00	14 05
56	Lewis Warner, Alexander Sutherland	73	16 00	4 00	16 00
57	Joseph Hugill	54	6 85	6 36	3 94

Year	Names of Ministers.	No. of Members.	Conting. Fund.	Educa. Fund.	Sup. M. Fund.
1858	Joseph Hugill	50	$7 00	$4 00	$4 01
59	United with Paris Circuit	48	5 20	2 00	3 70
60	Richard J. Forman				
61	Joseph F. Messmore	27	4 00	2 00	4 00
62	Stephen Bond	33	4 00	0 75	4 00
63	Stephen Bond	46	5 18	2 48	6 75
64	George McRae	50	5 09	2 57	7 35
65	Thomas Brock	45	5 20	2 50	7 43
66	Nelson Burns, M.A. / Charles Lavell, M.A.	47	7 15	3 97	8 25
67	Charles Lavell, M.A	49	7 65	2 75	10 15
68	Charles Lavell, M.A	62	10 12	4 03	19 15
69	Hall Christopherson	68	13 39	7 05	20 15
70	Hall Christopherson	73	7 90	5 50	12 00
71	John B. Clarkson, M.A	59	7 85	4 10	12 00
72	John B. Clarkson, M.A	51	13 60	6 50	12 50
73	John B. Clarkson, M.A	71	15 00	7 00	14 00
74	See London Conference	77	15 00	6 00	20 00

GANANOQUE.

A village and township in the County of Leeds, Ontario. Distant from Kingston 18 miles, from Brockville 30 miles.

1835	William Steer	....	....	....	....
36	George F. Playter	18	....	....	1 88
37	United with Waterloo Circuit	43	5 01	....	4 00
38, 39, 40	United with Elizabethtown Circuit.				
41	Stephen Miles	....	....	....	....
42	Stephen Miles	83	12 12	....	5 50
43	Stephen Miles	78	9 76	....	5 80
44	Vincent B. Howard, Erastus Hurlburt	74	8 03	....	3 46
45	Ozias Barber	77	4 00	....	3 73
46		83	5 00	....	4 00
47	David Jennings	70	5 35	....	4 32
48	United with Elizabethtown	62	5 10	....	4 00
49	David B. Madden	73	7 92	....	2 68
50	William H. Williams	57	8 20	....	6 62
51	William H. Williams	60	2 87	....	4 50
52	Benjamin Nankeville	42	2 90	....	1 25
53	Charles Turver	45	4 82	....	4 23
54	Charles Turver	62	6 38	....	4 50
55	Charles Turver	62	6 38	....	4 50
56	George Carr, William W. Miller	79	6 55	1 70	5 10
57	George Carr	147	23 39	8 11	18 31
58	George Carr	77	12 00	4 00	6 83
59	William Short	74	12 07	4 09	8 00
60	John Slight	105	9 00	4 00	12 00
61	John Slight	94	9 74	4 50	12 00
62	James Roy	84	6 17	3 10	9 90
63	James Roy	93	9 50	3 08	9 50
64	James Roy	84	8 67	3 20	6 50
65	Edward Barrass	97	5 92	2 62	5 63
66	Davidson McDonald	90	9 78	4 58	13 40
67	Davidson McDonald	82	9 43	4 60	14 00
68	Davidson McDonald	100	11 13	4 95	15 39
69	Wesley Casson	110	12 20	7 10	18 32
70	Wesley Casson	85	9 25	5 25	17 50
71	Wesley Casson	86	7 00	5 25	17 75
72	Donald G. Sutherland, M.A.	90	7 40	3 60	17 25
73	Donald G. Sutherland, M.A.	100	12 61	6 00	17 23
74	See Montreal Conference	118	14 10	6 44	21 43

GARAFRAXA.

A Mission in the townships of Garafraxa and Luther, Wellington County, Ontario. It was formerly part of Erin Mission.

1870	(*William Bradley*)	101	....	....	....
71	Peter W. Jones	121	5 67	1 00	4 91
72	Peter W. Jones	135	6 35	2 12	8 90
73	George McNamara, David Bettschan	154	7 67	2 65	11 25
74	London Conference	157	7 67	2 65	11 35

GASPE.

A Mission in the township and County of Gaspe, Quebec.

Year	Names of Ministers.	No. of Members.	Conting. Fund.	Educa. Fund.	Sup. M. Fund.
1855	Edmund S. Ingalls	....	....	....	....
56 to 58	.... Vacant..	20	....	....	....
59	Isaac B. Tallman	....	....	...	....
60	Isaac B. Tallman	100	....	....	....
61	Isaac B. Tallman	80	$1 37	$1 15	$3 00
62	Isaac B. Tallman	80	1 12	1 25	2 62
63	David Jennings	81	1 00	1 00	3 00
64	David Jennings	81	2 00	1 00	4 50
65	Samuel E. Maudsley	70	2 00	1 60	7 00
66	Isaac B. Tallman	75	2 83	1 19	4 32
67	Isaac B. Tallman	88	5 00	3 00	5 00
68	Isaac B. Tallman	80	2 00	2 00	8 00
69	Alexander Drennan	80	2 50	1 25	3 00
70	Alexander Drennan	63	3 73	1 60	3 04
71	Alexander Drennan	59	4 60	2 00	3 00
72	Thomas Haddon	64	5 00	1 75	3 50
73	Thomas Haddon	78	4 23	1 15	3 25
74	See Montreal Conference	80	4 20	1 20	3 30

GATINEAU.

So called from the name of a river which empties into the Ottawa at Aylmer, in the County of Ottawa, Quebec.

1846	William Morton	....	....	....	....
47	George Young	....	....	....	....
48	Erastus Hurlburt	120	7 07	....	4 02
49	Erastus Hurlburt	91	3 01	....	2 00
50	John Armstrong	92	2 63	....	2 50
51	John Armstrong	94	3 70	....	3 00
52	John Howes	91	3 80	....	3 20
53	John Howes	122	4 58	....	3 94
54	Silas Huntingdon	119	5 90	....	3 65
55	Silas Huntingdon	137	6 00	....	4 00
56	George Carr, Edward A. Glassford	135	6 00	....	7 00
57	George Carr	138	5 35	3 60	7 00
58	James Roy	75	3 32	....	3 55
59	Michael Baxter	72	4 39	2 52	3 62
60	See North Wakefield	80	5 00	2 69	6 50

GEORGETOWN.

A village in the township of Esquesing, County of Halton, Ontario. Distant from Toronto 28 miles, from Milton 12 miles.

1844	Luther O. Rice	....	....	....	....
45	Luther O. Rice	155	7 27	....	5 07
46	William Philp	153	9 18	....	3 00
47	William Philp	170	14 08	....	8 00
48	William Philp	164	14 68	....	9 70
49	William Willoughby	187	14 83	....	14 75
50	William Willoughby, George McRitchie	186	14 85	....	15 00
51	William Willoughby, George McRitchie	245	15 10	....	16 00
52	Joseph Messmore, George Washington	248	20 77	....	14 45
53	Joseph Messmore, George Washington	145	11 05	....	11 50
54	William Andrews	175	12 50	....	13 00
55	John Law	180	12 92	5 52	13 48
	Erin Circuit united with it one year.				
56	Samuel C. Philp, Samuel C. Philp, Jun	183	20 77	6 00	22 00
57	Samuel C. Philp, Joseph H. Starr	325	28 88	10 00	29 00
58	Richard L. Tucker, Richard J. Forman	271	13 15	7 00	12 92
59	Richard L. Tucker, Richard J. Forman	340	17 29	3 00	16 00
60	Richard L. Tucker, George Burson	372	18 68	3 00	16 50
61	James Hughes, Stephen Bond	327	16 38	1 08	17 07
62	James Hughes, William Taylor	280	16 75	6 30	20 50
63	James E. Dyer, George McRae	270	16 22	6 35	21 00

Year	Names of Ministers.	No. of Members.	Conting. Fund.	Educa. Fund.	Sup. M. Fund.
1864	James E. Dyer, Benjamin Clement	234	$12 10	$5 20	$20 06
65	James E. Dyer, Benjamin Clement	235	12 15	4 10	21 60
66	Thomas Jeffers, Thomas Brock	245	13 35	5 15	26 00
67	Thomas Jeffers, Christopher Cookman	240	19 00	6 36	28 00
68	Thomas Jeffers, James Pearen	240	20 00	6 00	30 00
69	Joel Briggs, James Fear	280	14 63	13 00	30 50
70	Joel Briggs, Isaac Tovell	225	15 00	13 00	35 00
71	Joel Briggs, Francis C. Reynolds	240	15 00	14 00	41 00
72	Matthew Swann	* 400	15 00	10 00	35 00
73	Matthew Swann	176	12 16	6 44	33 50
74	See London Conference	175	7 37	4 00	30 00

GEORGEVILLE.

A village on the east side of Lake Memphramagog, in the township and County of Stanstead, Quebec Distant from Stanstead 15 miles, from Magog 10 miles.

1859	Edwin Peake	....	....	....	....
60	Edwin Peake	23	1 25	0 75	2 25
61	John Davies	24	1 25	0 75	2 25
62	John Davies	28	1 50	1 70	7 93
63	James Thorneloe	21	2 32	1 50	2 78
64	James Thorneloe, John Stewart,	26	2 20	1 55	2 75
65	John Stewart	43	....	....	....
	Magog united with it.				
66	Moses M. Johnston	52	....	....	3 37
67	Moses M. Johnston	43	1 76	0 70	3 55
68	Osborn Lambly, M.A	50	1 70	1 00	3 55
69	Osborn Lambly, M.A	33	1 55	2 00	3 55
70	Osborn Lambly, M.A.	36	3 48	5 00	5 40
71	Samuel E. Maudsley	34	4 75	6 00	6 68
72	Jacob Freshman	23	5 56	2 81	3 84
73	Benjamin Longley	30	6 06	6 00	7 00
74	See Montreal Conference	31	3 60	2 73	4 30

GLANFORD.

So called from the township of Glanford, in the County of Wentworth, Ontario. It was formerly part of Hamilton City Circuit.

1850	George Young, William Haw, William Creighton	....	....	....	....
51	William Haw, Isaac Barber	342	24 64	....	10 76
52	Simon Huntingdon, Andrew A. Smith	368	17 00	....	12 00
53	Simon Huntingdon, William Richardson	368	20 68	....	20 00
54	Thomas Williams, James M. Clarke	385	27 78	....	22 51
55	Thomas Williams, R. Johnson, John Walton,	390	28 03	10 05	24 95
56	James Hughes, George G. German	352	24 90	7 75	37 25
57	James Hughes, Isaac B. Tallman	332	25 00	8 00	40 00
58	James Hughes, Thomas Cobb	350	24 90	9 00	40 00
59	Jonathan E. Betts, William H. Laird	370	24 95	9 10	42 00
60	Jonathan E. Betts, Hugh McLean	386	29 12	12 75	50 00
61	Jonathan E. Betts, Hall Christopherson	393	30 60	12 76	64 00
62	Thomas S. Keough, Hall Christopherson	448	23 50	11 00	61 30
63	Thomas S. Keough, Hall Christopherson	443	26 35	11 00	66 68
64	Thomas S Keough, George H. Cornish	473	23 79	10 00	56 84
65	Reuben E. Tupper, Georgh H. Cornish	460	24 72	10 59	55 84
66	Reuben E. Tupper, Thomas D. Pearson	467	24 75	10 62	56 00
67	Thomas D. Pearson, Daniel Perrin, B.A.	451	22 45	4 67	51 05
68	Thomas D. Pearson, Richard Potter	446	24 00	7 23	52 00
69	John W. Savage, Richard Potter	460	24 17	10 00	53 10
70	John W. Savage, George A. Schram, Joseph Sheply,	570	25 10	13 30	56 00
71	John W. Savage, Robert Davey	572	25 26	18 00	60 57
72	Thomas S. Howard, Richard W. Padgham	† 302	14 05	7 45	55 00
73	Thomas S. Howard, David Kane	275	15 10	9 00	70 00
74	See London Conference	280	15 40	8 00	84 01

* Acton set off. † Seneca set off.

GLEN TAY.

A village in the township of Bathurst, County of Lanark, Ontario. It was formerly Bathurst Mission.

Year	Names of Ministers.	No. of Members.	Conting. Fund.	Educa. Fund.	Sup. M. Fund.
1869	Brock Rose	91	$5 00	$3 00	$6 25
70	Brock Rose	91	5 93	3 30	8 26
71	Brock Rose	89	4 20	3 40	9 50
72	John A. Dowler	80	3 90	2 50	9 75
73	John A. Dowler	82	4 00	2 60	8 00
74	See Montreal Conference	112	4 50	2 10	8 50

GODERICH.

The county town of the County of Huron, is situate in the township of Goderich, on the east shore of Lake Huron, Ontario. Distant from Stratford 44 miles, from Toronto 132.

1833	John Beatty	....	....	....	....
34	United with Saugeen	55	....	....	....
35	John Armstrong, Thomas Hurlburt	....	....	....	....
36		45	....	....	....
37		25	....	....	....
38	Hugh Montgomery	60	....	....	....
39	John K. Williston	103	....	....	....
40	Charles B. Goodrich, Thomas Fawcett,	84	....	....	....
41	Thomas Fawcett	80	....	....	....
42	James Norris	78	....	....	....
43	John Bredin	78	....	....	....
44	John Gundy	96	....	....	....
45	Henry Byers, John Hunt	140	....	....	....
46	Henry Byers, George Kennedy	185	....	....	....
47	George Kennedy, Thomas Williams	190	....	....	....
48	John Williams, James Gray	216	5 00	....	4 00
49	John Williams, John G. Laird	249	7 50	....	4 00
50	Samuel Fear, Thomas Peacock	316	11 50	....	5 25
51	Samuel Fear, Joel Briggs	303	12 93	....	6 08
52	Samuel Fear, William Creighton	324	10 60	....	5 12
53	Charles Silvester, James M. Clarke	392	11 00	....	6 00
54	Charles Silvester, George Cochran	* 507	16 12	....	23 30
55	John S. Evans, James Berry	† 229	16 55	8 10	9 25
56	John S. Evans	85	4 00	5 40	5 00
57	John S. Evans	135	4 50	6 00	8 00
58	Thomas Cosford, Stephen Bond	140	3 58	3 38	8 00
59	Thomas Cosford	150	6 18	4 25	10 00
60	Thomas Cosford	105	5 25	4 00	8 50
61	Noble F. English	100	7 00	4 00	10 00
62	Noble F. English	112	5 20	2 20	11 50
63	Noble F. English	121	7 10	2 22	12 00
64	Richard Whiting	111	4 35	2 86	9 25
65	Richard Whiting	116	7 15	4 10	11 00
66	Richard Whiting	150	11 15	2 20	17 00
67	William H. Poole	152	12 50	5 30	18 00
68	William H. Poole	156	12 60	6 40	18 00
69	William H. Poole	218	12 70	13 00	20 00
70	William S. Blackstock	300	13 75	18 00	30 00
71	William S. Blackstock	280	25 65	24 00	38 50
72	William S. Blackstock	275	24 62	13 00	39 00
73	James Graham	225	18 89	10 21	39 00
74	See London Conference	240	24 42	9 83	41 50

GOSFIELD.

A village and township in the County of Essex, Ontario. It was formerly Amherstburg Circuit.

1833	Horace Dean	340	....	....	....
34	Horace Dean, Peter Ker	294	....	....	....
35	John Baxter, James Ward	307	....	....	12 50
36	Stephen Miles	280	....	....	24 00
	Amherstburg united with it two years.				

* Clinton set off. † Bayfield and Wawanosh set off.

Year	Names of Ministers.	No. of Members.	Conting. Fund.	Educa. Fund.	Sup. M. Fund.
1837	Conrad Vandusen, David Hardie	184	$6 00	....	$4 00
38	John K. Williston, Henry Byers.	197	6 25	....	6 00
	Howard united with it six years.				
39	Thomas McMullen, Stephen Miles	181	35 75	....	41 93
40	Cornelius Flummerfelt, Stephen Miles	314	15 53	....	0 50
41	Cornelius Flummerfelt, Henry Byers	315	....	....	5 20
42	Kennedy Creighton	372	13 07	....	3 10
43	Solomon Waldron, Thomas Williams	460	12 25	....	2 65
44	Solomon Waldron	339	2 20	....	1 62
	Tilbury united with it two years.				
45	David Hardie, William Dignam	280	2 43	....	2 92
46	David Hardie, John Webster	344	9 04	....	10 45
	Amherstburg again united with it two years.				
47	Richard Phelps, Samuel Fear	311	8 00	....	7 85
48	Richard Phelps, Edwin Clement	368	16 74	....	12 76
49	Edwin Clement	310	14 14	....	6 50
50	Robert Corson	211	8 00	....	10 50
51	John K. Williston	186	9 40	....	6 50
52	John K. Williston	185	14 02	....	6 97
53	William Dignam	177	10 63	....	6 32
54	William Dignam	210	11 00	....	6 42
55	William Chapman	200	10 00	....	6 25
56	William Chapman	212	10 57	$2 52	7 43
	Rochester united with it two years.				
57	Thomas Atkinson, Edwin Fessant	214	8 23	....	8 77
58	Thomas Atkinson, Oliver E. Burch	400	8 75	2 00	17 62
	Amherstburg again united with it two years.				
59	Thomas S. Howard, Thomas Drake	552	18 65	11 00	19 00
60	Thomas S. Howard, Hugh Johnston	410	16 00	3 00	15 50
61	John Hodgson	421	17 00	7 12	17 00
62	William Hawke	226	6 07	3 04	8 22
63	William Hawke	216	5 20	2 34	10 00
64	Thomas Cleworth	220	7 10	2 50	12 10
65	Thomas Cleworth	227	6 15	2 20	10 14
66	Now called Kingsville Circuit	244	6 20	2 32	20 00

GRAFTON.

A village in the township of Haldimand, County of Northumberland, Ontario. It was formerly part of Cobourg Circuit. Distant from Cobourg 7 miles.

1859	Henry Jackson	....	....	....	....
60	James Kennedy	38	3 35	2 10	1 25
61 to 72	United with Baltimore.	38	3 73	1 90	2 64
73	Thomas J. Edmison	....	....	....	....
74	See Toronto Conference	43	2 72	1 17	1 25

GRANBY.

A village and township in the County of Shefford, Quebec. Distant from St. Hyacinthe 25 miles, from Frost Village 14 miles.

1856	Samuel G. Phillips	94	1 00	2 06	6 50
57	James Thorneloe	114	2 47	1 07	7 62
58	James Thorneloe	118	8 00	2 00	....
59	James Thorneloe	124	4 00	2 00	8 00
60	John Walton	131	4 50	2 00	8 50
61	John Walton	105	2 00	1 25	4 00
62	John Walton	80	....	1 75	3 00
63	John Davies	88	1 10	1 00	4 00
64	John Davies	90	4 24	2 54	8 06
65	John Davies	113	4 58	3 20	8 34
66	Benjamin Cole	125	5 10	3 62	9 88
67	Benjamin Cole	124	11 28	4 26	4 32
68	Benjamin Cole	106	8 50	2 55	4 76
69	William English	161	8 39	4 00	5 70
70	William English	147	10 00	6 20	11 32
71	William English	149	11 00	8 25	12 68
72	William H. Rowsom, B,A.	178	11 15	3 43	13 00
73	James E. Richardson	198	11 45	2 95	13 50
74	See Montreal Conference	175	14 27	4 86	16 00

GRENVILLE.

A village on the north shore of the Ottawa River, at the head of the Ottawa Canal, in the township and County of Argenteuil, Quebec. It was formerly part of St. Andrew's Circuit and Lochabar Mission. Distant from Montreal 60 miles.

Year	Names of Ministers.	No. of Members.	Conting. Fund.	Educa. Fund.	Sup. M. Fund.
1854	James Roy	....	....	....	....
55	James Roy	40	....	....	....
56	James Morris	67	....	....	....
57	James Morris	65	$1 50	....	$4 82
58	James Morris	69	....	....	5 00
59	John V. Wilson	67	....	....	4 00
60	Robert Graham	47	0 60	$0 50	2 90
61	Robert Graham	48	1 75	0 50	3 00
62	Joseph Hill	49	1 50	0 75	3 00
63	Joseph Hill	64	1 72	1 00	1 97
64	George H. Kenney	64	1 79	1 00	5 15
65	George H. Kenney	65	2 55	1 01	1 60
66	United with Lachute	56	1 76	0 78	4 59
67	Jabez B. Keough	....	....	....	....
68	Jabez B. Keough	79	2 18	1 50	2 07
69	Jabez B. Keough	68	2 22	2 28	2 20
70	(*James Newbatt*)	64	2 77	1 44	2 63
71	(*James Newbatt*)	71	5 30	....	3 00
72	John Corbett	60	6 28	....	3 03
73	John Corbett	56	6 30	1 25	3 24
74	See Montreal Conference	58	6 50	2 35	4 00

GREY.

A township in the County of Huron, Ontario. The Mission included the townships of Grey, Elma, Wallace and Howick.

1854	John Armstrong	....	....	....	....
55	James E. Dyer	84	1 60	....	1 00
56	Mission divided. See Howick, Elma and Wallace	86	4 20	3 35	4 50

GRIMSBY.

A village and township in the County of Lincoln, Ontario. The Circuit was formerly called Canboro'—which see. Distant from Hamilton 16 miles, from St. Catharines 17 miles.

1836	Richard Phelps, William Steer	247	....	....	21 12
37	Samuel Belton, John Law	253	11 22	....	16 25
38	Samuel Belton, James Spencer	258	11 00	....	13 75
39	James Musgrove, George R. Sanderson	308	11 00	....	10 70
40	James Musgrove, { Francis Coleman, Thomas Cosford, }	306	15 12	....	14 70
41	George Poole, Charles W. M. Gilbert	308	8 16	...	16 07
42	George Poole, William Ames	358	12 00	....	16 35
43	George Poole, Joseph Sheply	460	9 00	....	8 75
44	Matthew Whiting, Reuben E. Tupper	438	12 92	....	13 95
45	Matthew Whiting, Reuben E. Tupper	440	20 00	....	16 05
46	Matthew Whiting, Thomas Demorest	432	20 00	....	12 00
47	Sylvester Hurlburt, Wellington Jeffers	447	....	....	....
48	Hamilton Biggar, Joseph Hill	431	23 12	....	19 76
49	Hamilton Biggar, Isaac Barber	395	27 61	....	20 78
50	Alexander T. Green, Noble Armstrong	467	36 05	....	24 40
51	Alexander T. Green, William S. Griffin	497	29 37	....	27 00
52	William Haw, Joel Briggs	376	29 11	....	22 25
53	William Haw, James Harris	380	30 05	....	23 50
54	Simon Huntingdon, William Richardson	* 386	22 50	....	23 50
55	Simon Huntingdon, Thomas Cobb	358	38 93	16 45	23 60
56	John English, Richard J. Forman	† 362	33 98	13 02	24 95
57	John English, Christopher Hamilton	209	11 87	8 48	10 87
58	Michael Fawcett, Thomas S. Keough	234	11 40	4 80	16 00
59	Michael Fawcett, Thomas S. Keough	450	17 00	6 00	32 00
60	Michael Fawcett, Shem Blanshard	376	18 00	7 50	47 00
61	John Shaw, James Whiting	356	17 50	8 00	53 00

* Stoney Creek set off. † Smithville set off, and Stoney Creek again united.

Year	Names of Ministers.	No. of Members.	Conting. Fund.	Educa. Fund.	Sup. M. Fund.
1862	John Shaw, William F. Campbell	280	$17 69	$9 25	$41 50
63	John Shaw, Henry Beeson	268	17 07	4 81	45 00
64	J. Herbert Starr, John B. Keagey, B.A.	265	14 87	5 81	18 18
65	J. Herbert Starr, John B. Keagey, B.A.	285	19 01	9 33	37 50
66	John Wakefield, { W. C. Washington, B.A., Nathaniel Smith, }	290	12 55	9 44	48 50
67	John Wakefield, George Rogers	240	19 50	4 00	40 00
68	John S. Clarke, Joseph Locke	294	24 68	8 00	68 73
69	John S. Clarke, Benjamin B. Keefer	344	26 48	14 80	70 00
70	John S. Clarke, Walter Rigsby	* 288	20 43	9 54	65 20
71	Charles Silvester, Charles E. McIntyre	288	20 64	13 00	70 19
72	Charles Silvester, John W. Dochstader	260	20 83	12 95	72 46
73	John Mills, Charles W. Hawkins, B.A.	254	20 64	13 06	65 97
74	See London Conference	260	21 00	9 50	66 12

GUELPH.

The County town of the County of Wellington, Ontario. It is situate on the River Speed, in the township of Guelph. Distant from Toronto 47 miles, from Hamilton 30 miles.

1836	*Samuel Fear*	....	....	....	....
37	*Samuel Fear*	32	....	....	....
38	Benjamin Nankeville	122	....	....	....
39	James Evans	97	....	....	....
40	Benjamin Slight	150	....	....	....
41	Ezra Adams, Edmund Stoney	60	....	....	....
42	Stephen Brownell	99	....	....	....
43	Stephen Brownell	126	2 60	....	2 00
44	Stephen Brownell	145	3 57	....	2 06
45	Thomas Cosford, John Goodfellow	140	5 00	....	6 00
46	Thomas Cosford	155	8 75	....	9 10
47	John Bredin, John Hunt	189	10 00	....	11 00
48	John Bredin, Charles Fish	203	5 00	....	7 62
49	James Spencer, Charles Fish	226	11 00	....	10 32
50	James Spencer, William S. Griffin	291	12 92	....	25 90
51	George Goodson	† 274	15 09	....	22 50
52	George Goodson	137	12 60	....	14 00
53	Lewis Warner	140	13 26	....	16 00
54	Lewis Warner, { Richard Clarke, James E. Dyer, }	150	21 04	....	24 50
55	Lewis Warner, Andrew Edwards	261	31 78	22 40	26 67
56	Robert Cooney, M.A., Isaac Barber	‡ 265	.....	22 50	38 60
57	Robert Cooney, D.D., John Jackson	191	15 85	2 50	21 27
58	John Douse	309	12 00	4 50	14 46
59	John Douse	209	17 98	7 60	13 40
60	John Douse	192	20 80	7 00	18 25
61	James Brock	215	12 05	5 60	20 83
62	James Brock	220	21 11	10 40	30 00
63	James Brock	220	21 35	12 85	30 00
64	John Carroll	220	29 95	12 43	30 00
65	John Carroll	320	23 37	12 65	31 85
66	John Carroll	299	24 81	16 65	40 25
67	William S. Griffin	250	28 89	13 62	35 25
68	William S. Griffin	267	32 11	15 50	44 22
69	William S. Griffin	270	26 35	22 00	36 35
70	Ephraim B. Harper, M.A.	256	29 71	20 60	41 00
71	Ephraim B. Harper, M.A.	227	43 25	26 67	44 26
72	Ephraim B. Harper, M.A.	227	47 15	26 80	51 46
73	Isaac B. Howard	330	49 37	21 91	72 22
74	See London Conference	445	62 28	27 30	73 38

GULL RIVER.

A small village on Gull River, in the township of Anson, County of Victoria, Ontario.

1859	James W. Sloane	....	....	....	....
60	George H. Kenney	82	....	....	....
61	George H. Kenney	86	....	....	....
62	Now called Minden—which see	87	1 41	0 81	3 43

* Beamsville set off. † Elora set off. ‡ Rockwood set off.

H.

HALLOWELL.

A village and township in Prince Edward County, Ontario. It was formerly part of Smith's Creek Circuit.

Year	Names of Ministers.	No. of Members.	Conting. Fund.	Educa. Fund.	Sup. M. Fund.
1817	Wyatt Chamberlain, Ezra Adams	....	....	....	....
18	Thomas Madden, John Tuke	472	....	....	....
19	Thomas Madden, Franklin Metcalf	536	....	....	....
20	James Wilson, Franklin Metcalf	405	....	....	....
21	Samuel Belton, James Wilson	490	....	....	....
22	Calvin N. Flint, Joseph Castle	499	....	....	....
23	Philander Smith, David Wright	539	....	....	....
24	Franklin Metcalf, Jacob Poole	519	....	....	....
25	Franklin Metcalf, Anson Green	462	....	....	....
26	Solomon Waldron	470	....	....	....
27	Wyatt Chamberlain, John C. Davidson	679	....	....	....
28	George Ferguson	838	....	....	....
29	George Ferguson, Hamilton Biggar	719	....	....	....
30	Rowley Heyland, Thomas Bevitt	909	....	....	....
31	Daniel McMullen, Thomas Bevitt	660	....	....	....
32	R. Heyland, A. McNab, J. Baxter, J. Currie	789	....	....	....
33	Rowley Heyland, Edmund Shepherd	813	....	....	$24 00
34	Richard Jones, George Poole, Alexander McNab	590	....	....	25 30
35	Richard Jones, George Poole	575	....	....	20 00
36	John C. Davidson, William Haw	648	....	....	30 00
37	John C. Davidson, William Haw	581	$19 14	....	19 09
38	John Black, John G. Manly	587	17 88	....	14 42
39	John Black, John G. Manly	595	24 50	....	15 25
40	Lewis Warner William Philp	533	14 50	....	15 50
41	Richard Jones, Lewis Warner	666	17 63	....	21 34
42	Richard Jones, Samuel P. LaDow	683	17 09	....	18 08
43	Richard Jones, Isaac B. Aylesworth, M.D	907	18 00	....	18 50
44	Conrad Vandusen, Isaac B. Aylesworth, M.D	871	20 90	....	22 00
45	Conrad Vandusen, David B. Madden	* 749	21 05	....	22 25
46	Asahel Hurlburt, John A. Williams	514	16 08	....	21 00
47	Asahel Hurlburt, Thomas Cleghorn	540	10 98	....	19 75
48	William McCullough, Thomas Cleghorn	452	14 03	....	14 37
49	William McCullough, William Coleman	470	20 00	....	26 50
50	Name of Circuit now changed to Picton	690	21 00	....	32 00

HALL'S BRIDGE.

A village in the township of Harvey, County of Peterboro', Ontario. Distant from Lakefield 12 miles. It was formerly Burleigh Road Mission.

1868	Cornelius A. Jones, David Winter	100	7 40	$3 50	4 00
69	James W. Sloane	† 123	8 00	4 00	4 00
70	David Hardie	87	1 95	0 94	2 07
71	David Hardie	42	2 13	1 10	2 33
72	John Hodgson	42	1 03	0 54	3 35
73	William Craig	20	1 33	0 61	4 00
74	See Toronto Conference	64	....	1 10	1 75

HAMILTON.

A City beautifully situated on Burlington Bay, at the head of Lake Ontario, in the township of Barton, Ontario. Distant from Toronto 38 miles. It was formerly a part of the Ancaster Circuit. From 1835 until 1839 Ancaster was included in the Hamilton Circuit. In 1839 Ancaster with 400 members was set off; this, however, only continued for one year, as in 1839 we again find the whole included in Hamilton Circuit.

1835	William Ryerson, Edmund Shepherd, Samuel Rose	596	....	....	47 31
36	William Ryerson, Joseph Messmore, Samuel Rose	566	....	....	56 25
37	Richard Jones, Alex. McNab, Wellington Jeffers	514	54 23	....	24 85

* Demorestville set off. † Chandos set off.

Year	Names of Ministers.	No. of Members.	Conting. Fund.	Educa. Fund.	Sup. M. Fund.
1838	John C. Davidson	500	$53 43	....	$41 00
39	John C. Davidson, Peter Ker, William Coleman	135	21 00	....	16 78
40	J. G. Manly, Hugh Montgomery, J. Wilkinson, Alexander McNab, George R. Sanderson,	648	49 23	....	49 43
41	Alex. McNab, Samuel C. Philp, Isaac B. Howard	557	50 00	....	50 00
42	James Musgrove, William Philp, William Price	578	52 35	....	41 00
43	Anson Green, Lachlan Taylor	* 802	58 14	....	57 00
44	Lewis Warner, Isaac B. Howard	438	42 19	....	29 05
45	Lewis Warner, Noble F. English	383	42 50	....	32 00
46	William Pollard, Thomas Rattray	336	29 21	....	32 76
47	John Douse, Thomas Rattray	375	32 94	....	36 00
48	Henry Wilkinson, George Young	435	35 76	....	20 00
49	Henry Wilkinson, George Young	478	36 00	....	27 25
50	Henry Wilkinson	† 500	42 25	....	35 75
51	John Carroll, Richard Clarke	274	29 95	....	30 50
52	John Carroll, John Bredin	281	35 70	....	60 00
53	John Carroll, John Bredin	478	44 87	....	87 60
54	James Elliott, William Haw, G. N. A. F. T. Dickson	555	60 98	....	114 30
55	James Elliott, Ephraim B Harper, Jonathan E. Betts	575	81 95	$37 92	116 50
56	James Elliott, Ephraim B. Harper, Charles Lavell	550	113 72	67 57	240 80
57	Samuel D. Rice, Ephraim B. Harper, Charles Lavell.	523	87 23	52 00	196 00
58	Samuel D. Rice, Chas. Lavell, W. S. Blackstock, R. Fowler, M.D.,	808	93 37	70 15	191 55
59	Samuel D. Rice, John G. Laird, Alex. Langford	673	78 88	40 94	161 27
60	George Douglas, Richard Whiting, Henry Beeson	620	68 11	28 42	187 03
61	George Douglas, Richard Whiting, Wm. W. Ross	524	69 19	40 81	166 00
62	G. Douglas, S. D. Rice, J. A. Gordon, Geo. Burson	584	63 95	34 29	220 77
63	James Elliott, S. D. Rice, J. A. Gordon, G. Burson	725	77 44	46 65	210 00
64	E. B. Harper, M.A., A. Sutherland, W. Briggs	667	89 57	40 02	203 85
65	E. B. Harper, M.A., A. Sutherland, N. Burwash, B.A.	600	90 67	45 21	244 00
66	Ephraim B. Harper, M.A., Alexander Sutherland, N. Burwash, B.A., Ebenezer Robson	590	83 62	53 53	277 65
67	Circuit divided—see below	693	120 70	55 77	280 00

I. HAMILTON—CENTENARY CHURCH.

1867	John Potts	....	....	....	....
68	John Potts, George H. Bridgman, M.A.	361	62 78	24 56	183 95
69	John Potts, Joseph M. Hagar, B.A	445	97 79	85 10	221 50
70	William J. Hunter, James Hannon	465	108 71	107 00	224 40
71	William J. Hunter, James Hannon	505	114 79	168 29	228 00
72	William J. Hunter, Manly Benson	506	116 74	155 00	234 00
73	Hugh Johnston, M.A., Manly Benson	475	117 66	56 55	269 00
74	See London Conference	469	122 36	73 00	301 00

II. HAMILTON—WESLEY CHURCH.

1867	James Elliott, Thomas Derrick	....	....	....	....
68	Ephraim Evans, D.D	259	41 00	20 83	98 47
69	Ephraim Evans, D.D	245	27 37	20 88	70 35
70	William H. Poole	222	36 50	13 90	60 60
71	William H. Poole, Richard W. Padgham	288	37 25	23 00	63 00
72	William H. Poole	306	31 74	24 00	65 00
73	William Stephenson, Coverdale Watson	365	34 50	20 00	71 00
74	See London Conference	371	56 50	23 40	79 00

III. HAMILTON—FIRST METHODIST CHURCH.

1867	Egerton R. Young	....	....	....	....
68	James Kines	158	16 77	9 00	27 00
69	William W. Ross	154	18 50	10 00	37 00
70	William Galbraith	134	20 17	13 10	43 77
71	William Galbraith	145	23 37	17 50	28 87
72	Andrew Cunningham	150	28 14	15 80	33 00
73	W. Wellington Carson	182	26 40	13 35	37 50
74	See London Conference	190	28 50	14 10	20 00

* Dundas set off. † Glanford set of.

HANOVER.

A village on the line of the townships of Bentinck and Brant, in the Counties of Grey and Bruce, Ontario. Distant from Elora, Kincardine, and Owen Sound, each 38 miles.

Year	Names of Ministers.	No. of Members.	Conting. Fund.	Educa. Fund.	Sup. M. Fund.
1857	George Jacques	....	....	....	....
58	George Jacques	40	$2 94	$1 00	$4 00
59	George Jacques	44	1 95	....	2 50
60	John Hutchinson	60	2 00	1 00	2 58
61	John Hutchinson	66	2 56	2 00	5 00
62	John Hutchinson	84	5 16	2 12	3 00
63	William Cross	98	3 01	2 00	3 00
64	William Cross	110	2 98	2 05	3 25
65	Colman Bristol, B.A.	120	3 00	2 10	4 25
66	Colman Bristol, B.A.	135	8 65	2 87	6 28
67	Colman Bristol, B.A.	135	6 68	1 00	4 40
68	William Irwin	150	7 36	2 04	8 08
69	William Irwin, John R. Isaac	150	4 00	2 00	8 00
70	Henry S. Matthews, Thomas R. Reid	160	4 00	3 00	8 00
71	Henry S. Matthews, Thomas R. Reid	180	5 00	5 00	12 00
72	Henry S. Matthews	220	7 75	6 25	14 00
73	Charles E. Perry	150	6 50	3 20	10 75
74	See Toronto Conference	155	6 75	3 45	11 80

HARMONY.

A small village in the township of South Easthope, County of Perth, Ontario. Distant from Stratford 8½ miles. It was formerly part of Stratford Circuit.

1869	Ezekiel Richardson	....	....	....	....
70	John S. Fisher	84	9 54	5 94	16 40
71	John S. Fisher	87	12 07	8 00	17 50
72	John S. Fisher	127	14 40	6 00	23 00
73	Daniel W. Thompson	117	14 51	6 04	24 00
74	See London Conference	109	24 42	9 83	41 50

HARRINGTON.

A village and township on the Ottawa River, in the County of Argenteuil, Quebec. It was formerly called Arundel Mission. Distant from Montreal 70 miles.

1864	Robert Bell	18	....	....	....
65	Daniel Connolly	40	....	....	1 15
66	Daniel Connolly	42	2 00	1 50	4 75
67	Included in Grenville Mission	44	2 10	1 55	5 00

HARRISTON.

A Town in the township of Minto, County of Wellington, Ontario. It was formerly included in Teviotdale Mission.

1872	Francis C. Reynolds	136	4 23	1 46	1 23
73	Francis C. Reynolds	165	5 59	3 10	9 40
74	See London Conference	172	6 80	5 20	15 25

HARROWSMITH.

A village in the township of Portland, County of Frontenac, Ontario. It was formerly called Loughboro' Mission. Distant from Kingston 16 miles.

1858	William Burns	....	....	....	....
59	United with Wilton Circuit	141	5 05	1 62	3 12
60	John C. Ash	....	....	....	....
61	John C. Ash	147	3 00	1 10	2 75
62	John C. Ash	155	3 00	1 50	4 00
63	Shem Blanshard	200	3 25	1 00	4 00
64	William H. Peake	183	5 16	1 43	5 00
65	William H. Peake	134	4 64	1 38	3 75
66	John Holmes, Wm. Watson Edwards	113	4 01	1 73	8 20
67	John Holmes	147	4 20	1 55	8 00
68	William W. Miller	152	4 40	1 67	9 00
69	William W. Miller	127	2 88	2 27	9 60
70	William W. Miller	120	3 07	3 22	9 51
71	William Shannon	120	3 67	4 40	9 73
72	William Short	120	2 91	4 63	10 12
73	William Short	150	3 83	3 21	13 39
74	See Montreal Conference	140	6 70	3 40	21 00

HASTINGS.

A village on the River Trent, in the township of Asphodel, County of Peterboro', Ontario. It was formerly part of Norwood Circuit, and Percy Mission. Distant from Norwood 6 miles, from Peterboro' 26 miles.

Year	Names of Ministers.	No. of Members.	Conting. Fund.	Educa. Fund.	Sup. M. Fund.
1863	Daniel A. Perrin, B.A	....	....	....	....
64	Daniel A. Perrin, B.A. Seymour now united with it one year.	68	$2 50	$1 00	$3 00
65	Robert Mark, Isaac Weldon	75	2 50	1 00	2 10
66	William Short	182	4 02	1 97	6 79
67	William Short	* 86	5 28	3 44	13 04
68	William Short	83	5 40	3 50	14 56
69	Robert Godfrey	84	5 41	3 50	14 80
70	Robert Godfrey	82	5 46	3 83	14 82
71	Robert Godfrey	80	5 50	4 50	15 00
72	Robert Robinson	136	5 56	2 72	14 50
73	Robert Robinson	111	6 50	4 75	15 00
74	See Toronto Conference	106	7 10	5 00	15 00

HASTINGS ROAD.

So called from a leading road in the County of Hastings, Ontario. In 1863 the Mission had appointments in eight townships. Its head is Bannockburn, in the township of Madoc.

1861	Richard Potter	....	....	....	....
62	James W. Sloane	50	7 00	1 59	5 00
63	James W. Sloane	63	7 10	2 30	5 20
64	James W. Sloane	73	4 68	3 38	10 75
65	Robert Godfrey	73	4 71	2 86	3 10
66	Now called Bannockburn	64	4 02	2 18	3 15

HATLEY.

A village and township in the County of Stanstead, Quebec.

1836		50	....	....	....
37		365	....	....	....
38	Edmund Botterell	409	....	....	....
39	Edmund Botterell, Edmund S. Ingalls	181	....	....	....
40 to 54	Included in Compton Mission.				
55	John Davies	....	....	....	....
56	John Davies	63	5 95	....	1 43
57	John Walton	78	2 18	1 43	4 45
58	John Walton	70	4 25	....	....
59	John Walton	75	3 00	2 00	6 00
60	Joseph Forsyth	78	2 75	....	5 00
61	William Scales	40	0 55	1 50	2 00
62		17	2 15	1 06	2 00
63	United with Compton Circuit.				
64	William W. Ross	....	....	....	....
65	William W. Ross	55	2 16	0 90	2 65
66	John Tomkins	51	2 25	1 86	6 53
67	John Tomkins	28	....	2 40	5 00
68	John Tomkins, Benjamin Longley	36	2 10	1 29	5 83
	Cassville united.				
69	William H. Rowsom, Benjamin Longley	66	1 60	2 70	14 44
60	William H. Rowsom, Isaac Wilkinson	99	8 22	4 63	15 85
71	William H. Rowsom, B.A.	† 107	3 43	6 17	14 65
72	John W. Clipsham	46	1 57	1 23	3 92
73	John W. Clipsham	75	4 26	3 60	7 30
74	See Montreal Conference	94	5 61	3 75	7 41

* Campbellford set off. † Cassville set off.

HAVELOCK.

A village in the township of Belmont, County of Peterboro', Ontario. It was formerly part of the Norwood Circuit.

Year	Names of Ministers.	No. of Members.	Conting. Fund.	Educa. Fund.	Sup M. Fund.
1863	Edward Morrow, M.A.	....	....	....	....
64	David Hardie	65	$1 11	$0 50	$3 45
65	David Hardie	77	0 78	0 60	2 35
66	David Hardie	78	....	....	....
67	William Halstead	78	2 50	1 31	3 76
68	William Halstead	86	2 50	2 30	4 50
69	William Halstead	94	2 70	5 00	4 67
70	(*Thomas E. Madden*)	95	2 75	5 50	5 00
71	Thomas W. Glover	115	4 08	1 64	4 00
72	See Blairton	124	3 00	2 00	5 50

HEMMINGFORD.

A village and township in the County of Huntingdon, Quebec. Distant from Montreal 38 miles, and from the Province Line 3 miles.

1855	Richard Clarke	...	....	....	....
56	Samuel E. Maudsley	66	6 47	2 40	2 25
57	Samuel E. Maudsley	76	9 95	3 27	3 00
58	William Bryers	119	8 78	3 78	6 00
59	William Bryers	133	9 42	3 00	8 00
60	Henry F. Bland	141	9 51	4 00	10 33
61	Henry F. Bland	161	9 80	4 28	10 40
62	Henry F. Bland	161	9 84	4 30	10 50
63	William C. Henderson, B.A.	166	10 00	4 40	11 10
64	William C. Henderson, B.A.	177	9 81	4 80	14 86
65	William C. Henderson, B.A.	168	8 03	3 41	15 93
66	James A. Gordon	170	10 68	5 91	16 33
67	James A. Gordon	155	13 13	6 05	17 30
68	James A. Gordon	136	15 00	7 47	17 00
69	William I. Shaw, B.A., LL.B.	124	11 17	6 70	15 00
70	William I. Shaw, M.A., LL.B.	120	9 51	6 47	21 85
71	William I. Shaw, M.A., LL.B.	115	12 00	8 62	27 42
72	John Scanlon	116	8 20	4 09	28 00
73	John Scanlon	110	8 50	3 47	21 50
74	See Montreal Conference	115	7 00	3 50	26 00

HILLSDALE.

A village in the township of Medonte, County of Simcoe, Ontario. Distant from Barrie 17 miles, It was formerly Craighurst and Penetanguishene Missions.

1871	Peter Ker { Craighurst.	100	2 80	3 10	5 00
	Peter Ker { Penetanguishene.	* 115	6 67	5 50	6 00
72	Peter Ker, Thomas R. Fydell	219	10 00	9 00	18 60
73	James Macfarlane, Charles Langford	198	9 67	2 15	18 60
74	See Toronto Conference	203	12 50	5 60	26 64

HOLLAND LANDING.

A village on the Holland River, in the township of East Gwillimbury, County of York, Ontario. Distant from Toronto 38 miles.

1854	Andrew Edwards	....	....	....	....
55	George Cochran	161	6 27	2 93	6 25
	Snake Island united with it.				
56	George T. Richardson	139	11 53	6 41	9 03
57	George T. Richardson	120	7 21	3 06	9 05
58	Thomas Hanna	112	4 01	3 08	8 03
59	Thomas Hanna	130	8 01	3 47	3 93
60	Thomas Hanna, Isaac Baker	145	8 27	3 26	5 86
61	Abraham Dayman, David Jennings	192	7 42	2 53	7 00
62	Alexander Drennan, James Laird	171	8 00	3 25	11 00
63	Alexander Drennan, Nelson Burns, B.A.	204	6 85	7 37	10 73
64	Alexander Drennan, Richard Large	162	4 33	4 56	7 08
65	William J. Hewitt, Joseph Locke	160	3 48	5 21	7 23
66	Now called Sharon and Mount Albert	179	9 61	5 25	14 00

* 19 members given to Vespra Mission.

HOLLAND AND SULLIVAN.

Two townships in the County of Grey, Ontario. It was formerly part of the Owen Sound Mission.

Year	Names of Ministers.	No. of Members.	Conting. Fund.	Educa. Fund.	Sup. M. Fund.
1860	George Jacques	....	....	....	....
61	George Jacques	83	$1 80	$1 20	$3 75
62	William Norton	72	1 69	1 50	3 00
63	William Norton	71	1 68	1 72	1 52
64	William Norton	77	1 82	1 10	1 63
65	John Neelands	71	1 50	0 81	1 82
66	Now called Chatsworth Mission	78	2 04	2 04	2 78

HOLMESVILLE.

A village in the township of Goderich, County of Huron, Ontario. It was formerly part of Clinton Circuit.

1872	William E. Smith	....	....	....	....
73	Charles E. Stafford	118	4 12	2 00	15 60
74	See London Conference	130	5 98	3 18	18 00

HORNING'S MILLS.

A village in the township of Melancthon, County of Grey, Ontario. It was formerly part of the Artemesia Mission. Distant from Owen Sound 50 miles, from Toronto 62 miles.

1863	William J. Hewitt	....	....	....	....
64	William J. Hewitt	44	3 50	1 14	3 50
65	William Norton	67	2 50	1 15	3 00
66	William Norton	63	2 95	2 37	3 00
67	William Norton	59	2 00	1 80	2 28
68	Peter Addison	70	2 25	2 00	3 60
69	Peter Addison	91	4 16	4 54	3 80
70	Peter Addison	92	7 26	4 34	4 50
71	Thomas Culbert	113	15 25	8 78	9 86
72	Thomas Culbert	114	8 20	4 53	18 07
73	Thomas Culbert	115	8 25	4 40	18 25
74	See Toronto Conference	135	8 50	5 00	25 00

HOWARD.

A township in the County of Bothwell, Ontario.

1836	James Ward	....	....	....	....
37	John K. Williston	108	....	....	....
38	Stephen Miles	151	8 00	....	4 43
39	United with Gosfield.	175	16 72	....	5 49
to				....	
43				....	
44	Thomas Harmon	157	4 63	....	1 65
45	Thomas Williams	154	2 47	....	9 43
46		139	1 55	....	0 86

HOWICK.

A township in the County of Huron, Ontario. It was formerly part of Grey Mission.

1856	John A. Dowler	....	....	....	....
57	John Hough	93	1 37	....	0 75
58	John Hough	103	2 05	1 00	1 10
59	Daniel Connolly	156	1 91	....	1 50
60	Thomas Hadwin, David Ryan	159	3 75	3 20	3 25
61	Thomas Hadwin, John Neelands	186	4 07	3 25	4 06
62	Thomas Hadwin, Thomas Cullen	215	5 00	1 25	5 00
63	Edward Cragg, Samuel Alexander, James H. McCartney,	316	6 57	1 30	8 00
64	Edward Cragg, Henry W. Maxwell	275	5 75	1 15	8 40
65	Edward Cragg, Charles A. Hanson	282	4 98	1 29	7 95
66	John W. Savage, Alfred L. Russell	316	6 28	2 35	9 00
67	John W. Savage, Edmund S. Jones	388	8 10	4 50	13 25
68	John W. Savage, Nelson Saunders, Wm. T. Turner,	390	9 15	4 10	16 00
69	Andrew Milliken, Daniel W. Thompson	340	7 70	5 00	13 00
70	Andrew Milliken, J. Cathcart	284	11 92	5 00	15 87
71	Andrew Milliken, John McCarroll	324	10 40	6 80	16 00
72	William Hawke, Samuel Sellery	354	10 20	5 00	12 00
73	William Hawke, Robert Burns	306	11 34	5 42	20 08
74	See London Conference	309	12 00	5 60	26 00

HUDSON.

A village in the township and County of Vaudreuil, Quebec.

Year	Names of Ministers.	No. of Members.	Conting. Fund.	Educa. Fund.	Sup. M. Fund.
1870	Henry Shaler	....	....	....	....
71	Aaron D. Miller	....	....	....	....
72	Aaron D. Miller	50	$4 89	$1 94	$5 10
73	David Kennedy, M.A., B.D.	38	4 85	1 82	5 25
74	See Montreal Conference	46	5 12	2 35	7 00

HULL.

A village and township on the Ottawa River, County of Ottawa, Quebec.

1826	George Bissell	....	....	....	....
27 to 32		127	....	....	....
33	William McFadden	70	....	....	100 00
34	Vincent B. Howard	85	....	....	5 50
35		83	....	....	3 40
36	William McFadden	84	....	....	....
37	Thomas Harmon	92	....	....	10 00
38	Thomas Harmon	129	5 63	....	2 50
39	George Goodson	122	4 23	....	3 00
40	John McIntyre	123	7 25	....	4 50
41	George Beynon	120	....	....	....
42	William H. Williams	122	2 00	....	....
43	Henry Shaler	116	3 43	....	1 00
44	Henry Shaler	125	5 67	....	4 90
45	Joseph Reynolds	101	6 05	....	6 91
46	Francis Coleman	101	5 05	....	4 00
47	George Young	72	5 05	....	4 00
48	James Elliott	84	10 87	....	4 00
49	Name of Circuit changed to Aylmer	66	10 94	....	4 02

HULLSVILLE.

A village in the township of Walpole, County of Haldimand, Ontario. It was formerly called Nanticoke Circuit. Distant from Hamilton 26 miles.

1862	Benjamin Clement	343	23 00	7 00	33 59
63	Joel Briggs, Benjamin Clement	413	15 58	9 00	6 75
64	Joel Briggs, James Matheson	339	17 81	9 40	30 00
65	Joel Briggs, James Matheson	400	14 02	7 99	14 00
66	William Bryers, John C. Willmott, B.A.	425	15 30	8 50	31 00
67	William Bryers, John C. Willmott, B.A.	416	21 24	12 20	40 50
68	William Bryers, John C. Willmott, M.A.	450	23 02	8 35	54 00
69	Thomas D. Pearson, Isaac B. Tallman	514	24 30	15 60	60 00
70	Thomas D. Pearson, Isaac B. Tallman	474	29 10	16 00	50 50
71	Thomas D. Pearson, Joseph Colling	490	26 62	15 00	45 20
72	Alexander R. Campbell	* 488	29 15	15 00	42 23
73	Alexander R. Campbell	240	17 00	12 00	30 00
74	See London Conference	260	16 47	10 00	32 00

HUMBER.

So called from the name of the river which forms the boundary line between the townships of York and Etobicoke, York County, Ontario.

1845	Charles W. M. Gilbert	....	....	....	....
46	Charles W. M. Gilbert, William Glass	152	11 00	....	7 30
47	John Baxter, William S. Blackstock	271	14 55	....	15 35
48	Thomas Demorest, John Baxter	347	22 29	....	10 00
49	John Law, James C. Slater	357	31 21	....	44 00
50	John Law, William Ames	334	24 00	....	26 87
51	Samuel C. Philp, William Richardson	314	26 45	....	21 00
52	Samuel C. Philp, William McDonagh	400	31 01	....	23 05
53	Samuel C. Philp, Henry Jones	471	31 45	....	15 00

* Nanticoke set off.

Year	Names of Ministers.	No. of Members	Conting. Fund.	Educa. Fund.	Sup. M. Fund.
1854	Robert Lochead, { Benjamin Jones / Edward A. Ward }	500	$37 50	....	$23 00
55	Robert Lochead, Edward A. Ward	545	34 63	$15 18	29 50
56	Robert Lochead, Ashton Fletcher	537	34 82	15 23	39 74
57	Circuit divided. See Albion and Weston	532	35 23	15 40	40 07

HUNGERFORD.

So called from the name of a township in the County of Hastings, Ontario.

1849	Joseph Reynolds	93	3 09	....	1 91
50	Thomas Cleghorn	124	4 42	....	2 75
51	Thomas Cleghorn	138	6 00	....	3 50
52	(*John D. Pugh*)	136	6 61	....	4 12
53	Luther Houghton	153	5 45	....	3 05
54	Nelson Brown	200	6 96	....	4 47
55	Michael Baxter	216	5 43	0 87	4 86
56	Michael Baxter	220	4 85	1 23	5 37
57	Michael Baxter, Donald Sutherland	230	5 00	1 27	6 00
58	William Coleman, William R. Morden	400	6 50	1 75	8 00
59	William Coleman, William J. Hewitt	329	10 47	3 12	10 00
60	William Coleman, Alexander Campbell (B)	300	10 35	3 22	15 57
61	Robert Robinson, Edward Harris	354	9 61	4 08	21 00
62	Robert Robinson, Moses M. Johnson	331	10 05	5 10	26 00
63	Robert Robinson, Egerton R. Young	359	10 00	5 50	24 00
64	George Carr, John W. Wicher	355	10 05	5 75	27 50
65	George Carr, James Kines	345	10 24	3 34	22 85
66	George Carr, Jacob Eli Howell, B.A.	477	15 14	8 44	37 33
67	David Ryan, Jacob Eli Howell, B.A	419	12 95	7 10	41 88
68	David Ryan, William Ryan	471	14 26	5 84	48 40
69	David Ryan, John Ferguson	456	15 27	8 50	50 00
70	See Moira and Tweed	480	15 50	8 13	50 00

HUNTINGDON.

The County Town of the County of Huntingdon, Quebec. It is situate in the township of Godmanchester, and is distant from Montreal 47 miles. It was formerly part of Russelltown Mission.

1849	James Brock	...	....	....	....
50	James Brock	....	....	....	....
51	James Brock	....	....	....	....
52	George H. Davis	....	....	....	....
53	George H. Davis	....	....	....	....
54	Isaac Barber	....	....	....	....
55	Isaac Barber, Edmund E. Sweet	280	....	....	....
56	Robert Brown	253	9 26	2 27	4 25
57	Robert Brown	205	12 50	6 00	12 75
58	John Kiernon	203	13 03	7 00	14 00
59	John Kiernon	232	6 07	2 82	12 19
60	Edward A. Ward	193	7 93	3 92	4 43
61	Edward A. Ward	180	4 10	3 11	10 00
62	Edward A. Ward	171	3 47	3 00	6 06
63	Edward B. Ryckman, B.A	181	6 02	3 25	18 00
64	Edward B. Ryckman, B.A	175	9 00	3 30	12 00
65	Edward B. Ryckman, B.A	180	10 81	4 35	14 00
66	Silas Huntingdon	159	13 72	6 40	18 50
67	Silas Huntingdon	164	12 00	5 00	18 50
68	Thomas G. Williams	187	12 00	5 00	18 50
69	Thomas G. Williams	200	11 20	6 00	28 10
70	Thomas G. Williams, Thomas H. Patchell	218	18 00	9 00	40 13
71	George Rogers	204	16 00	12 00	46 00
72	George Rogers, William J. Crothers	209	18 24	11 00	84 68
73	George Rogers, William J. Crothers	235	22 43	12 00	67 39
74	See Montreal Conference	238	27 10	13 75	70 00

HUNTLEY.

A village and township in the County of Carleton, Ontario. It was formerly part of Richmond Circuit. Distant from Ottawa City 26 miles.

1854	Thomas McMullen	90	....	....	....
55	Thomas McMullen	131	8 00	2 00	4 00
56	Name of Mission now changed to Bell's Corners	117	6 00	6 00	4 00

HUNTSVILLE.

A village in the township of Chaffey, Muskoka District, Ontario. Distant from Washago 50 miles.

Year	Names of Ministers.	No. of Members.	Conting. Fund.	Educa. Fund.	Sup. M. Fund.
1873	Thomas Snowden	40	....	....	....
74	See Toronto Conference	40	$1 18	$1 00	$1 30

I.

INGERSOLL.

A Town situate on the River Thames, in the township of West Oxford, County of Oxford, Ontario. Distant from Woodstock 10 miles, from London 20 miles.

1849	Joseph Sheply	....	....	....	....
50	Joseph Sheply	151	10 02	....	15 07
51	Charles W. M. Gilbert	171	10 77	....	19 30
52	Charles W. M. Gilbert	203	11 72	....	18 53
53	Ozias Barber	222	12 00	....	13 26
54	Ozias Barber, John Wakefield	222	12 25	....	13 50
55	Ozias Barber, William Williams	248	13 00	....	14 00
56	George Kennedy, James Morgan	264	16 00	4 00	11 00
57	George Kennedy, Timothy Edwards	193	17 00	4 00	14 00
58	George Kennedy John N. Lake	250	12 00	4 00	14 00
59	Joseph Sheply, { Hall Christopherson, Madison A. Rice, }	230	10 00	4 00	12 00
60	Joseph Sheply, William F. Campbell	321	20 14	6 00	20 00
61	Joseph Sheply, William F. Campbell	309	21 11	....	32 10
62	Thomas Cleghorn, Ezra A. Stafford	407	22 20	6 26	45 50
63	Thomas Cleghorn, George Sexsmith	360	22 50	7 64	46 00
64	Lewis Warner, Reginald H. Starr, B.A.	340	23 57	7 81	46 80
65	Lewis Warner, William E. Winans	375	24 05	8 02	44 29
66	Lewis Warner, William H. Musgrove	400	27 51	10 79	50 70
67	William W. Clarke, William H. Musgrove	520	28 21	11 08	58 00
68	Edward H. Dewart	* 370	28 82	11 50	44 55
69	John Learoyd	172	23 65	17 00	27 75
70	John Learoyd	165	17 20	20 00	30 00
71	John Learoyd	167	17 00	10 00	30 39
72	Charles Freshman, D.D	157	18 15	10 00	31 35
73	Charles Freshman, D.D	268	12 20	11 91	32 50
74	See London Conference	255	15 04	9 22	33 66

INNISFIL.

A village and township in the County of Simcoe, Ontario. It was formerly part of Barrie Mission.

1855	Thomas Stobbs	....	....	....	....
56	Thomas Stobbs	115	20 00	11 00	16 71
57	Thomas Stobbs	122	10 72	7 00	6 75
58	Erastus Hurlburt	110	8 65	3 47	5 18
59	Erastus Hurlburt	180	8 90	3 50	13 00
60	Thomas D. Pearson	160	8 00	3 20	13 10
61	Thomas D. Pearson	113	7 00	2 50	11 20
62	Robert Graham	114	7 20	2 50	8 00
63	Alex. Langford	123	8 00	3 00	13 48
64	Alex. Langford	160	9 64	3 50	18 00
65	Alex. Langford, John Scanlon	170	7 58	2 11	13 50
66	George Browne, Joseph Locke	210	9 00	3 73	22 65
67	George Browne, James Woodsworth	235	15 00	15 30	32 00
68	George Browne, Andrew Cunningham	244	16 00	6 00	45 00
69	Kennedy Creighton, William Mills	270	7 75	17 70	40 00
70	Joseph W. Holmes, Henry M. Manning	242	9 00	7 00	26 00
71	Joseph W. Holmes, James Mooney	241	14 40	10 25	40 25
72	Joseph W. Holmes, John C. Stevenson	255	16 29	8 25	36 32
73	Robert H. Smith, Thomas H. Patchell	243	15 35	8 50	38 60
74	See Toronto Conference	268	16 48	6 18	36 85

* Salford set off.

INVERMAY.

A village in the township of Arran, County of Bruce, Ontario. It was formerly called Arran Circuit.

Year	Names of Ministers.	No. of Members.	Conting. Fund.	Educa. Fund.	Sup. M. Fund.
1865	William Irwin, Robert H. Waddell	265	$1 66	$1 58	$3 00
66	William Irwin, James McCartney	268	3 92	4 56	9 72
67	William Irwin, David Williams	289	4 30	4 00	5 80
68	Isaac Gold, James McCartney	274	5 00	3 20	10 00
69	Isaac Gold, John H. Robinson	278	7 29	5 43	12 35
70	George M. Brown	* 295	5 58	4 10	10 30
71	George M. Brown	247	9 21	4 00	9 50
72	George M. Brown	284	9 64	4 00	12 41
73	Josias Greene	289	7 44	2 85	8 04
74	See Toronto Conference	294	12 39	7 00	52 23

INVERNESS.

A village in the township of Inverness, County of Megantic, Quebec. It was formerly called New Ireland Mission.

1873	John G. Brick	122	5 50	2 70	11 68
74	See Montreal Conference	110	4 66	2 00	9 00

ISLAND BROOK.

A village in the township of Newport, County of Compton, Quebec. It was formerly part of the Sawyerville Mission.

1872	John Hiscox	17	....	....	....
73	Simon Crookshanks	22	0 58	0 29	0 40
74	See Montreal Conference	30	1 00	0 75	1 50

ISLE OF TANTI.

An island on the north shore of Lake Ontario, County of Addington, Ontario. It is now called Amherst Isle.

1834	Jonathan Gladwin	....	....	....	....
35	Jonathan Gladwin	61	....	....	....
36	Wellington Jeffers (5 months)	55	....	....	....
37	Jonathan Gladwin	40	....	....	....
38	United with Waterloo Circuit	25	....	....	....
to		....	....	....	....
41		....	....	....	....
42	Gilbert Miller	....	....	....	....
43	United with Bath Circuit	48	2 00	....	....

K.

KEENE.

A village in the township of Otonabee, County of Peterboro', Ontario. Distant from Peterboro' 13 miles.

1855	Henry McDowell	....	.....	....	....
56	Henry McDowell	105	10 85	2 00	7 00
57	Henry McDowell	105	9 48	2 00	7 00
58	William Briden	101	8 93	4 34	6 20
59	William Briden	92	12 15	3 00	8 25
60	William Briden	115	6 85	3 10	9 05
61	Robert Fowler, M.D., M.R.C.S.E.	116	6 50	2 50	8 50
62	Robert Fowler, M.D., M.R.C.S.E.	114	8 81	3 44	9 05
63	William L. Scott	137	6 79	2 66	9 69
64	William L. Scott	156	6 36	2 95	15 00
65	William L. Scott	160	5 36	1 76	9 38
66	Samuel Wilson	201	8 00	3 00	13 36

* Port Elgin set off.

Year	Names of Ministers.	No. of Members.	Conting. Fund.	Educa. Fund.	Sup. M. Fund.
1867	Samuel Wilson	186	$8 75	$3 61	$22 55
68	Samuel Wilson	158	8 78	3 16	21 00
69	James Kines	142	8 82	6 50	21 50
70	James Kines	180	11 20	8 00	42 25
71	James Kines	182	11 50	11 00	40 00
72	William R. Barker	182	13 60	9 91	40 00
73	William R. Barker	166	12 13	9 00	28 00
74	See Toronto Conference	156	12 84	7 00	30 00

KEMPTVILLE.

A village in the township of Oxford, County of Grenville, Ontario. Distant from Ottawa City 27 miles, from Prescott 23 miles.

1840	William McCullough	....	....	....	....
41	William McCullough	279	6 94	....	1 40
42	Simon Huntingdon	343	14 22	....	1 75
43	Simon Huntingdon	367	7 85	....	8 75
44	Benjamin Nankeville	361	8 75	....	8 75
45	James Elliott	370	8 00	....	11 00
46	James Elliott	347	10 00	....	9 25
47	James Elliott	351	14 14	....	9 50
48	Asahel Hurlburt	327	11 60	....	11 00
49	Asahel Hurlburt	315	10 72	....	12 90
50	George Beynon	280	11 55	....	14 08
51	Thomas Bevitt, Richard Wilson	266	6 35	....	1 75
52	Thomas Bevitt, John B. Armstrong	240	7 32	....	1 75
53	Thomas Bevitt	246	7 52	....	3 00
54	James Greener	255	8 15	....	6 00
55	James Greener	350	12 95	2 35	7 00
56	James Greener, James Masson	350	11 60	2 85	9 50
57	David C. McDowell, Henry H. Perdue	378	15 03	5 22	12 25
58	David C. McDowell, Joseph Kilgour	395	15 50	6 25	14 10
59	David C. McDowell, James A. Gordon	399	15 75	6 48	14 50
60	William Price, Samuel Wilson	640	16 10	7 15	15 50
61	William Price, John Holmes	640	13 25	8 20	20 25
62	George McRitchie, Thomas Walker	521	12 00	6 30	22 00
63	George McRitchie, William Adams	448	11 05	4 34	13 15
64	James Armstrong	465	10 80	5 35	15 05
65	James Armstrong	163	5 14	2 00	14 50
66	Richard M. Hammond	160	5 00	1 55	12 50
67	Richard M. Hammond	147	5 15	1 16	12 30
68	Robert H. Waddell	163	5 50	1 45	12 61
69	Robert H. Waddell	169	8 56	6 24	17 65
70	Robert H. Waddell	179	10 23	6 53	17 30
71	Osborne Lambly, M.A.	179	11 68	8 75	14 23
72	Osborne Lambly, M.A.	186	13 27	9 00	14 47
73	Stephen Bond	165	11 74	8 62	13 13
74	See Montreal Conference	161	16 25	5 15	19 00

KENNEBEC.

The name of a township in the County of Frontenac, Ontario It was formerly part of Tamworth Mission.

1867	(*George Briden*)	....	....	....	....
68	(*John Clark*)	18	....	....	....
69	(*John Clark*)	30	....	....	....
70	Christopher L. Thompson	40	....	....	0 50
71	William V. Sexsmith	36	2 10	....	2 33
72	William V. Sexsmith	61	2 50	1 00	3 00
73	James E. Werden	64	2 00	....	1 25
74	See Montreal Conference	52	3 16	....	1 64

KEPPEL.

So called from the name of a township in the County of Grey, Ontario. It is situate on the Georgian Bay, and is distant from Owen Sound 10 miles.

1863	Richard Large	....	....	....	....
64	Josias Greene, George W. Rich	52	1 50	1 00	2 62
65	Josias Greene, James P. Kidd	81	2 88	2 50	2 00

* South Mountain set off.

Year	Names of Ministers.	No. of Members.	Conting. Fund.	Educa. Fund.	Sup. M. Fund.
1866	Josias Greene, Nelson Sanders	96	$3 00	$2 65	$4 74
67	George M. Brown, John Saunders	122	5 50	2 84	6 79
68	George M. Brown, William Rilance	135	6 33	4 25	8 10
69	George M. Brown, Edward Charlton	* 156	3 89	6 00	5 84
70	Thomas Williams, Alexander Thibadeau	123	3 55	4 56	4 00
71	Thomas Williams, John Hart	115	3 57	5 75	4 60
72	Isaac Baker	106	3 76	2 60	3 25
73	See Sarawak and Wiarton	† 90	2 25	1 75	4 00

KINCARDINE.

A town and township on Lake Huron, in the County of Bruce, Ontario. Distant from Goderich 35 miles.

1851	Thomas Crews	40	....	....	....
52	Thomas Crews	70	....	....	....
53	Andrew A. Smith	85	0 48	....	0 50
54	William Creighton	100	3 00	....	3 50
55	Samuel E. Maudsley	102	2 12	....	5 89
56	Andrew Edwards, Henry Bawtinhimer	81	3 17	4 56	4 00
57	Andrew Edwards, Samuel C. Seeley	93	8 65	....	4 50
58	Andrew Edwards, David Ryan	116	4 09	1 90	4 62
59	James F. Latimer, George Jones	181	2 20	....	2 60
60	James F. Latimer, George H. Cornish	173	4 40	3 44	2 78
61	Daniel Connolly, William Cullen	205	6 69	6 60	22 00
62	Daniel Connolly, Webster W. Leach	‡ 225	10 00	6 00	26 00
63	Daniel Connolly, Henry W. Maxwell	225	10 00	5 00	24 00
64	Orrin H. Ellsworth, Henry Kellam	207	8 00	4 50	18 50
65	Orrin H. Ellsworth, Henry W. P. Allen	222	12 00	7 06	23 67
66	Orrin H. Ellsworth, George Leech, Edmund S. Jones	238	16 63	9 00	35 00
67	Luther O. Rice, Alfred L. Russell	264	16 80	....	30 82
68	Luther O. Rice, William E. Bottoms	260	15 30	8 31	29 15
69	William Hayhurst, Nathaniel Smith	391	12 59	12 63	32 00
70	William Hayhurst, William T. Turner	375	13 27	14 03	28 45
71	William Hayhurst, William T. Turner	372	14 80	14 03	29 65
72	George A. Mitchell, B A	§ 346	15 00	10 45	31 22
73	George A. Mitchell, B.A	175	16 01	5 80	16 75
74	See London Conference	250	14 43	6 80	25 77

KINGSTON.

A city at the head of the River St. Lawrence, on Lake Ontario, County of Frontenac, Ontario. This was the first Canadian Methodist Circuit, it extended west to Napanee and Prince Edward County, and included in its bounds six townships. See Playter's "History of Methodism."

1791	William Losee	....	....	....	....
	The name of the Circuit was now changed, and called Cataraqui, from the name of a small stream which runs through the township of Kingston.				
92	Darius Dunham	165	....	....	....
93		259	....	....	....
94	No record owing to the war	....	....	....	....
95	The part of the Circuit around the Bay of Quinte having the largest number of members, is now made the head of the Circuit, and from 1795 to 1821, Kingston is included in the Bay Quinte Circuit.				
1822	Philander Smith	51	....	....	....
23 to 26	John Hick. Again united with Bay Quinte Circuit.	60	....	....	....
27	Ezra Healey. Cyrus R. Allison	....	....	....	....
28	David Wright, John C. Davidson	427	....	....	....
29	Ephraim Evans, Thomas Bevitt	563	....	....	....
30	James Richardson, Richard Jones	660	....	....	....
31	William Smith	‖ 613	....	....	....

* Some appointments given to Amabel Mission. † One appointment to Allenford.
‡ One appointment given to Lucknow. § Bervie set off. ‖ Waterloo set off.

Year	Names of Ministers.	No. of Members.	Conting. Fund.	Educa. Fund.	Sup. M. Fund.
1832	William Smith	138	....	....	....
33	William Ryerson	130	....	....	....
	Gananoque Mission now united with it.				
34	Joseph Stinson, William Steer, John C. Davidson	134	....	....	....
35	Joseph Stinson, Egerton Ryerson	244	...	....	....
36	William Lord, Egerton Ryerson, John G. Manly	201	....	....	$20 00
37	William M. Harvard, Egerton Ryerson	128	$32 00	....	12 00
38	Matthew Lang	158	40 00	....	20 00
39	Matthew Lang	180	37 74	....	37 85
40	John C. Davidson, John Carroll,	190	45 50	....	30 00
41	Henry Wilkinson	160	29 36	....	10 37
42	Henry Wilkinson	164	18 00	...	12 75
43	Edwy M. Ryerson, Isaac B. Howard	170	15 05	....	13 00
44	Edwy M. Ryerson	207	16 19	....	13 34
45	Lachlan Taylor	153	14 80	....	14 03
46	Edmund Shepherd, James C. Slater	130	200 00	....	19 60
47	George H. Davis (East), Isaac B. Howard (West)	135	15 43	....	19 25
48	William Squire (East), Isaac B. Howard (West)	394	13 75	....	44 25
49	John Douse (East), Ephraim B. Harper (West)	366	40 85	....	27 00
50	Samuel D. Rice, Ephraim B. Harper	324	17 00	....	25 10
51	Samuel D. Rice, Charles Lavell, Richard Clarke	340	37 88	....	33 75
52	Samuel D. Rice, Charles Lavell	363	38 12	....	40 00
53	John Ryerson, G. N. A. F. T. Dickson	475	40 85	....	44 00
54	John Ryerson, George Douglas, George McRitchie	384	45 00	....	30 50
55	John Ryerson, George Douglas	306	45 00	....	51 00
56	George Douglas, Thomas S. Keough	312	43 87	$21 40	49 50
57	Ephraim Evans, D.D., Jonathan E. Betts	339	52 48	22 00	95 75
58	Ephraim Evans, D.D., J. E. Sanderson, M.A.	314	40 69	23 75	96 01
59	W. Pollard, J. E. Sanderson, M.A., J. C. Ash	322	39 10	20 00	98 40
60	W. Pollard, N. R. Willoughby, B.A., T. W. Jeffrey	341	52 60	20 40	100 00
61	G. Young, N. R. Willoughby, B.A., T. W. Jeffrey	413	56 75	25 75	106 80
62	George Young, William C. Henderson, B.A.	395	56 19	31 24	100 00
63	John Gemley, John B. Clarkson, B.A.	376	45 00	26 34	100 00
64	John Gemley, John B. Clarkson, B.A.	326	60 74	23 47	100 00
65	John Gemley, John B. Clarkson, B.A.	355	55 04	26 39	114 97
66	Edward B. Ryckman, B,A., Thomas Derrick	370	56 63	31 49	119 00
67	Edward B. Ryckman, B.A., William W. Ross, Benj. Clement,	350	63 74	19 86	127 25
68	Edward B. Ryckman, M.A., Thomas Brock	370	59 60	25 59	160 90
69	Henry F. Bland, John Scanlon	375	45 35	51 66	158 00
70	Henry F. Bland, Donald G. Sutherland	380	45 50	40 37	158 21
71	George R. Sanderson, Donald G. Sutherland	380	46 50	42 50	160 25
72	George R. Sanderson, W. Wellington Carson	388	47 88	24 54	100 44
73	George R. Sanderson, Richard Eason	391	50 26	26 72	116 25
74	See Montreal Conference	510	57 19	28 00	120 00

KINGSTON—QUEEN STREET.

1873	Adolphus G. Knight, B.A	....	....	....	....
74	See Montreal Conference	48	5 22	1 59	9 00

KINGSVILLE.

A village in the Township of Gosfield, County of Essex, Ontario. It was formerly Gosfield Mission.

1866	Thomas Atkinson, Wm. Magwood	244	6 20	2 82	20 00
67	Thomas Atkinson, Matthew Robison	326	10 18	4 06	21 19
68	Thomas Atkinson, Geo. Clarke	342	9 07	4 00	17 00
69	Ezra A. Stafford, Edwin McCollum	334	9 50	7 00	22 00
70	Ezra A. Stafford	180	6 06	5 00	10 05
71	Ezra A. Stafford	220	12 12	9 00	22 00
72	David Hunt	220	13 91	10 00	23 00
73	David Hunt	223	14 43	10 00	25 00
74	See London Conference	250	15 12	7 00	26 00

KIPPEN.

A village in the township of Tuckersmith, County of Huron, Ontario. Distant from Seaforth 8 miles. It was formerly part of the Exeter Circuit.

1872	Richard Hobbs	68	5 23	3 50	6 00
73	Robert Reynolds	132	9 45	4 91	14 66
74	See London Conference	132	10 00	4 00	16 00

KIRKTON.

A village in the township of Usborne, County of Huron, Ontario. Distant from St. Mary's 10 miles. It was formerly part of St. Mary's Circuit.

Year	Names of Ministers.	No. of Members.	Conting. Fund.	Educa. Fund.	Sup. M. Fund.
1869	Joseph W. Holmes, Ed. H. Taylor	....	....	....	....
70	Charles Stringfellow, James Turner	151	$10 44	$10 00	$18 00
71	Charles Stringfellow, James Turner	160	11 31	8 15	21 05
72	Charles Stringfellow, Thomas R. McNair	166	13 00	6 08	19 55
73	Henry Reid	166	15 79	3 00	23 94
74	See London Conference	200	16 25	3 51	25 00

KLEINBURG.

A village on the Humber, in the township of Vaughan, County of York, Ontario. It was formerly part of Newmarket Circuit. Distant from Toronto 22 miles.

1856	Robert Corson	....	....	....	....
57	Robert Corson	162	9 50	2 00	12 00
58	Isaac B. Aylesworth, M.D.	140	8 00	2 00	8 50
59	Isaac B. Aylesworth, M.D.	162	10 14	3 14	11 00
60	Thomas Lawson	180	12 91	4 75	12 45
61	Thomas Lawson	171	10 40	2 57	10 69
62	William Price	161	10 99	2 60	10 77
63	William Price	155	11 86	4 66	13 60
64	John Corbett	145	11 90	4 75	14 00
65	John Corbett	125	6 24	1 95	13 97
66	William Coleman	132	8 10	3 40	15 00
67	William Coleman	119	7 25	4 23	20 00
68	John Hodgson	107	11 00	4 28	20 75
69	John Hodgson	97	8 26	6 00	21 00
70	Joseph H. Locke, John C. Stevenson	100	8 85	6 00	21 25
71	Joseph H. Locke, John G. Scott	180	17 25	8 33	25 40
72	James A. McClung, Edward F. Goff	230	11 69	8 34	48 47
73	James A. McClung, Robert G. Wellwood	242	18 00	8 50	50 50
74	See Toronto Conference	274	15 00	8 60	50 50

KNOWLTON.

A small village in the township and County of Brome, Quebec. It was formerly part of the Shefford Circuit. Distant from St. Johns 45 miles, and from Stanstead Plains 30 miles.

1860	Francis Hunt	....	....	....	....
61	Francis Hunt	69	1 69	2 00	3 00
62	Donald Sutherland	70	1 23	1 03	3 00
63	Donald Sutherland	91	1 04	1 30	3 10
64	Donald Sutherland	80	1 05	1 00	2 30
65	William Scales	115	1 00	1 00	4 17
66	William Scales	92	2 25	1 65	8 75
67	William Scales, James McFarlane	87	3 05	1 55	9 04
68	George Stenning	95	3 10	1 87	9 84
69	George Stenning	128	2 09	1 72	8 00
70	George Stenning	96	5 07	2 00	10 00
71	Hugh Cairns	105	4 50	3 00	11 00
72	Hugh Cairns	107	5 50	5 00	15 00
73	Hugh Cairns	110	6 00	4 00	11 00
74	See Montreal Conference	134	7 00	4 25	15 00

L.

LA CHUTE.

A town in the township and County of Argentieul, Quebec. Distant from Montreal 45 miles. It was formerly called St. Andrew's Circuit.

1865	Levi Vanderburg, William Shaw. Grenville united with it.	220	5 10	2 10	12 50
66	Joseph Kilgour, William S. McCullough, B.A	234	5 15	2 10	12 75
67	Joseph Kilgour	250	5 20	2 17	13 61

* North Gore set off. † Grenville again set off.

Year	Names of Ministers.	No. of Members.	Conting. Fund.	Educa. Fund.	Sup. M. Fund.
1868	Joseph Kilgour	100	$5 30	$2 90	$7 00
69	John V. Wilson	100	5 00	6 00	6 35
70	John V. Wilson	80	5 30	5 02	6 80
71	John V. Wilson	100	9 99	3 50	13 72
72	Samuel G. Phillips	101	6 85	5 20	18 69
73	Samuel G. Phillips	110	5 37	5 09	11 49
74	See Montreal Conference	157	6 49	4 79	17 77

LAKEFIELD, MUD LAKE AND WARSAW.

A Mission in the County of Peterboro', Ontario It is situated on the Otonabee River, in the townships of Smith and Dummer. The Mission was formerly called Bridgenorth and Mud Lake.

1861	David A. Johnston	71	3 20	2 00	4 00
62	David A. Johnston	150	4 00	1 42	6 00
63	Ephraim L. Koyl, William R. Barker	176	4 50	1 37	6 50
64	Ephraim L. Koyl, George McNamara	181	7 55	3 24	11 45
65	William Sheridan, Joseph H. Stinson	177	7 81	4 25	13 50
66	William Sheridan	* 200	8 35	5 00	17 50
67	William Sheridan	110	4 90	1 68	10 25
68	William H. Schofield, B.A	120	5 20	1 70	11 75
69	William H. Schofield, M.A	130	6 58	4 25	15 00
70	Henry McDowell	102	4 50	4 50	15 00
71	Henry McDowell	115	4 64	6 00	19 66
72	Henry McDowell, Francis Johnson	117	4 70	3 84	19 80
73	William L. Scott	140	9 21	4 00	17 00
74	See Toronto Conference	160	10 00	4 25	20 00

LAKE SIMCOE.

So called from Lake Simcoe, in the County of Simcoe, Ontario. The Mission included ten townships, principally west and north of the Lake. Seven Circuits and Missions have been formed out of it.

1828	John Beatty	345	....	....	....
29	John S. Attwood	350	....	....	....
30	Cyrus R. Allison, James Currie	360	....	....	....
31	Gilbert Miller, James Currie	402	....	....	....
32	Gilbert Miller	230	....	....	....
33	Samuel Belton	131	....	....	....
34	Samuel Belton	191	....	....	....
35	Jonathan Scott, David Hardie	257	....	....	....
36	Jonathan Scott, David Hardie	295	....	....	....
	Barrie united with it.				
37	Jonathan Scott, Thomas McMullen	259	....	....	20 12
38	Jonathan Scott, Wellington Jeffers	253	....	....	....
39	Sylvester Hurlburt	323	....	....	....
40	Sylvester Hurlburt	362	....	....	....
41	Sylvester Hurlburt	185	....	....	....
42	Sylvester Hurlburt	132	....	....	....
43	Thomas Hurlburt	144	3 53	....	4 00
44	Samuel Belton	159	....	....	4 20
45		166	2 00	....	4 00

L'AMABLE.

A village in the township of Dungannon, County of Hastings, Ontario. Distant from Belleville 68 miles. This is an extensive Mission, and comprises parts of eight townships.

1871	Arthur B. Hames, James Henderson	....	....	....	....
72	James Henderson	81	0 84	1 17	2 00
73	Samuel Salton	129	2 60	....	1 00
74	See Toronto Conference	131	2 80	2 10	4 00

LANARK.

A village situate on the River Clyde, in the township and County of Lanark, Ontario. Distant from Perth 12 miles, from Brockville 54 miles.

1850	Michael Baxter	....	....	....	....
51 to 54		50	2 57	....	1 00
	Sherbrooke united with it.				

* Warsaw set off.

Year	Names of Ministers.	No. of Members.	Conting. Fund.	Educa. Fund.	Sup. M. Fund.
1855	William Burns.				
56	William Burns	133	$5 10	$3 22	$8 50
57	John C. Osborne	130	8 89	1 88	9 77
58	John C. Osborne, William Norton	142	5 75	1 25	10 07
59	Joseph Hill	130	4 00	1 40	8 00
60	Joseph Hill	47	1 06	0 80	2 18
61	Joseph Hill	59	3 58	1 37	4 16
62	Samuel Teeson	57	3 70	1 50	4 50
63	Samuel Teeson	56	3 51	1 15	5 10
64	Samuel Teeson	54	2 25	1 33	5 71
65	John Holmes	62	2 05	1 40	5 77
	Sherbrooke united with it.				
66	Alexander Lester	90	2 50	1 60	5 00
67	Now called Playfair, which see	90	8 00	2 75	7 75

LAWRENCEVILLE.

A village in the township of Stukely, County of Shefford, Quebec. Distant from Sherbrooke 25 miles.

1860	George Stenning	....	....	....	....
61	George Stenning	94	2 37	1 32	4 95
62	William Hicks	99	2 05	1 32	3 78
63 to 67	United to Shefford Circuit.	67	....	....	....
68	James Macfarlane	204	20 05	8 10	25 50
69	Hugh Cairns	56	8 80	2 82	7 70
70	Hugh Cairns	50	4 00	3 00	10 00
71	Richard Robinson	69	4 20	4 00	9 50
72	Jeremiah A. Chapman, B.A.	70	7 00	4 00	8 00
73	Alexander Hardie, B.A.	125	7 24	4 34	8 61
74	See Montreal Conference	129	8 42	4 40	8 66

LEAMINGTON.

A small village in the township of Mersea, County of Essex, Ontario. It was formerly part of the Romney Circuit.

1870	Alexander G. Harris	218	....	....	....
71	Alexander G. Harris	230	13 45	5 40	15 00
72	Edwin McCollum	231	15 00	5 25	25 20
73	Edwin McCollum	200	10 00	2 30	17 00
74	See London Conference	203	11 08	3 00	18 00

LEEDS.

A village and township in the County of Megantic, Quebec. It was formerly known as New Ireland Circuit. Distant from Quebec 40 miles.

1847	Rufus A. Flanders	....	....	....	....
48	Rufus A. Flanders	....	....	....	....
49	Rufus A. Flanders	....	....	....	....
50	Gifford Dorey	....	....	....	....
51	Gifford Dorey	....	....	....	....
52	Gifford Dorey	....	....	....	....
53	John Armstrong, (B.)	....	....	....	....
54	John Armstrong, (B.)	....	....	....	....
55	John Armstrong, (B.)	272	....	....	2 00
56	John Armstrong, (B.)	273	2 63	1 24	10 00
57	John Armstrong, (B.)	281	1 85	1 62	8 00
58	Richard Wilson	350	2 56	3 27	8 00
59	William D. Brown	250	7 71	1 90	8 00
60	William D. Brown	218	3 02	3 22	7 52
61	William D. Brown	187	5 25	3 50	8 60
62	Edwin Fessant	185	4 71	4 13	12 00
63	Edwin Fessant	190	5 50	5 00	12 55
64	Edwin Fessant	144	4 28	4 47	12 25
65	George Stenning	187	5 55	6 00	13 77
66	George Stenning	175	4 79	....	17 33
67	George Stenning	210	3 00	....	11 35
68	Robert H. Smith	184	4 00	....	11 50
69	Robert H. Smith	167	10 00	3 50	14 00

Year	Names of Ministers.	No. of Members.	Conting. Fund.	Educa-Fund.	Sup. M. Fund.
1870	Robert H. Smith	175	$8 18	$5 00	$15 00
71	John Stewart	183	9 00	6 75	15 00
72	John Stewart	189	8 10	5 25	14 04
73	John Stewart	172	6 15	2 89	14 17
74	See Montreal Conference	155	6 20	2 75	10 40

LESLIEVILLE.

A small village in the township and County of York, Ontario. Distant from Toronto 2 miles.

1862	Thomas Derrick	....	....	....	....
63	Thomas Derrick	26	3 00	....	....
64	Wesley Casson	26	3 25	1 25	2 00
65	Supplied	11	3 00	....	1 25
66 to 69	Boundaries of Circuit changed. See Scarboro'.	13	3 00	....	1 50
70	Davidson McDonald	....	....	....	....
71	Thomas Jeffers	7	1 25	1 00	1 00
72	Alexander C. Chambers	7	....	....	....
73	John Carroll	7	1 85	1 13	3 57
74	See Toronto Conference	30	5 43	2 25	5 00

LINDSAY.

A town in the township of Ops, Victoria County, Ontario. Distant from Peterboro' 28 miles, from Port Hope 40 miles.

1847	David Hardie	....	....	....	....
48 to 51	Supplied from other Circuits.				
52	Thomas Hanna	....	....	....	....
53	Thomas Hanna, Garrett J. Dingman	118	6 91	....	5 48
54	John C. Osborne, Garrett J. Dingman	138	11 93	....	10 22
55	John C. Osborne, William H. Laird	129	12 50	....	13 03
56	John C. Osborne, James Ash	167	13 03	2 50	14 00
57	James Greener, Andrew L. Peterson	* 175	14 63	3 20	18 14
58	David C. Clappison, Daniel Jackson	259	15 83	6 35	10 00
59	David C. Clappison, William W. Miller	220	14 09	8 00	18 15
60	David C. Clappison, Joseph H. Stinson	237	13 35	6 80	18 20
61	Samuel C. Philp, Nathaniel S. Burwash	242	13 53	4 89	20 00
62	Samuel C. Philp, William Galbraith	262	19 22	6 29	21 16
63	Samuel C. Philp, Thomas Adams, B.A	263	11 33	4 31	22 77
64	Andrew Edwards, William F. Morrison, B.A	268	12 36	4 74	20 75
65	Andrew Edwards	† 289	10 22	3 02	17 75
66	Andrew Edwards	134	8 35	6 55	11 58
67	James Greener	147	9 35	5 10	12 00
68	James Greener	141	11 38	6 00	21 00
69	James Greener	77	10 00	8 04	21 50
70	Charles Freshman, D.D.	87	10 25	8 25	26 35
71	Charles Freshman, D.D.	111	10 36	11 00	31 05
72	James Brock	150	9 05	11 50	14 57
73	James Brock	106	20 00	12 20	25 00
74	See Toronto Conference	106	17 40	12 30	30 00

LISTOWEL.

A village in the township of Elma, County of Perth, Ontario. It was formerly part of the Elma and Wallace Mission.

1867	William W. Shepherd, Thomas W. Jackson	....	....	....	....
68	William W. Shepherd, Edwin A. Chown	209	4 89	3 08	8 14
69	William W. Shepherd, William W. Edwards	186	4 10	3 17	6 62
70	Henry W. P. Allan, Daniel W. Thompson	203	4 35	3 25	4 29
71	John Scott, B.A., Henry Berry	180	5 07	3 54	4 57
72	John Scott, B.A.	160	7 63	4 31	6 05
73	John Scott, B.A.	163	7 91	6 00	11 25
74	See London Conference	170	11 78	6 61	13 00

* Oakwood set off. † Bobcaygeon with 34 members set off.

LLOYDTOWN.

A village in the township of King, County of York, Ontario. It was formerly part of Bradford Circuit. Distant from Toronto 36 miles.

Year	Names of Ministers.	No. of Members.	Conting. Fund.	Educa. Fund.	Sup. M. Fund.
1856	George McRitchie	....	....	....	....
57	George McRitchie	115	$13 81	$6 63	$12 15
58	George McRitchie	150	9 40	5 00	10 00
59	Joseph L. Sanders	155	12 25	4 00	10 80
60	Joseph L. Sanders	140	11 72	5 70	15 00
61	Matthew Swann	138	8 73	5 48	20 50
62	Matthew Swann	150	11 00	4 73	18 00
63	Alexander R. Campbell	180	10 04	4 58	14 65
64	Alexander R. Campbell	191	8 88	4 80	8 25
65	Alexander R. Campbell	190	8 07	1 54	8 13
66	William Hay, Jeremiah A. Chapman	222	9 00	3 00	14 30
67	William Hay	225	14 06	4 87	16 84
68	William Hay, Joseph W. Sparling	235	12 95	5 57	23 44
69	George Brown, George F. Reynolds	236	13 14	....	24 37
70	George Brown	222	11 50	7 25	36 00
71	Peter Addison	197	11 55	9 25	36 25
72	Peter Addison, George J. Bishop	199	10 92	8 00	26 60
73	Peter Addison, George J. Bishop	219	10 47	5 46	35 75
74	See Toronto Conference	252	10 21	7 38	32 13

LOCHABAR.

So called from the name of a township in Ottawa County, Quebec. It was formerly called Buckingham Mission.

1850	Daniel Wright	....	....	....	....
51	Daniel Wright	70	5 00	....	2 10
52	Richard Wilson	65	6 90	....	4 99
53	Richard Wilson	62	10 96	....	2 50
54	William Burns	* 109	17 01	....	5 08
55	David Hardie	52	10 50	2 50	5 37
56	David Hardie	52	2 00	2 27	2 70
57	William Hewitt	41	1 03	....	3 08
58	William Hewitt	42	1 10	....	3 48
59	William Creighton	62	3 14	2 23	3 59
60	William Creighton	70	3 75	....	4 00
61	Jabez B. Keough	† 79	5 17	0 85	4 29
62	Jabez B. Keough	55	1 48	0 75	2 50
63	Jabez B. Keough	53	1 93	1 00	1 97
64	Joseph Hill	58	3 00	1 12	2 00
65	Now called Thurso, which see	52	3 69	2 00	4 00

LONDESBORO'.

A village in the township of Hullett, County of Huron, Ontario. It was formerly part of Clinton Circuit. Distant from Clinton 6½ miles.

1870	Thomas Cleworth, Coverdale Watson	....	....	....	....
71	Thomas Cleworth, Samuel Sellery	232	16 77	13 76	50 25
72	Isaac Crane	‡ 210	15 08	10 00	40 00
73	Isaac Crane	105	7 41	6 50	30 89
74	See London Conference	97	7 50	6 60	31 00

LONDON.

A City on the River Thames, in London township, County of Middlesex, Ontario. Distant from Hamilton 76 miles, from Toronto 120 miles, from Sarnia 56 miles.

1823	Robert Corson	....	....	....	....
24	Edmund Stoney	255	....	....	....
25	Edmund Stoney	235	....	....	....
26	Daniel McMullen, Matthew Whiting	229	....	....	....
27	John S. Huston	229	....	....	....
28	Matthew Whiting	269	....	....	....

* Grenville set off. † Plantagenet set off. ‡ Holmesville set off.

Year	Names of Ministers.	No. of Members.	Conting. Fund.	Educa. Fund.	Sup. M. Fund.
1829	Matthew Whiting	235	....	....	....
30	John Bailey, Horace Dean	280	....	....	....
31	John Bailey, Hamilton Biggar	366	....	....	....
32	John K. Williston	420	....	....	....
33	John Beatty	698	....	....	$5 00
34	William Griffis	200	...	....	12 32
35	David Wright, John Law	246	....	....	17 51
36	David Wright, John Flanagan	349	....	....	20 50
37	Edmund Stoney, Hugh Montgomery	323	$5 00	....	5 42
38	Edmund Stoney, Arkle S. Newbury	278	10 55	....	6 50
39	Adam Townley, William Steer, Henry Byers	294	24 44	....	15 11
40	James Norris, Samuel Rose, William Coleman	330	23 78	....	8 30
41	Samuel Rose, William Price	413	26 41	....	18 54
42	Edmund Shepherd, Matthias Holtby	389	28 45	....	19 20
43	Edmund Shepherd, Thomas Jeffers	389	24 00	....	16 00
44	Edmund Shepherd, Charles Lavell	406	24 87	....	24 00
45	Edwy M. Ryerson	* 400	25 00	....	25 00
46	Charles Lavell	80	6 69	....	5 25
47	Edmund Botterell, John Goodfellow	87	8 05	....	6 48
48	John Carroll	129	11 00	....	5 00
49	John Carroll, Alexander S. Byrne	85	12 18	....	10 60
50	John Carroll, Samuel S. Nelles, M.A. George Young,	204	18 62	....	23 50
51	William Pollard, William Ames	300	25 89	....	30 60
52	William Pollard, John G. Laird	350	30 34	....	42 00
53	William Pollard, Thomas D. Pearson	† 355	30 98	....	44 00
54	H. Wilkinson, T. Stobbs, K. Creighton, J. L. Sanders	253	30 60	....	40 00
55	Henry Wilkinson, Joseph E. Sanderson, M.A.	411	31 50	$20 00	42 00
56	John Douse, James Preston	400	31 50	9 00	43 00
57	John Douse, James Preston	373	20 77	11 00	53 25
58	Robert Cooney, D.D., James Dixon	417	36 87	12 00	54 50
59	Robert Cooney, D.D., George R. Sanderson	433	37 77	13 00	53 10
60	George R. Sanderson, Wm. C. Henderson, B.A.	350	17 00	7 20	26 75
61	George R. Sanderson, Wm. C. Henderson, B.A.	415	25 24	7 50	28 75
62	Richard Jones, John Potts	380	30 88	10 39	30 00
63	Richard Jones, John Potts	368	48 26	17 74	82 97
64	Richard Jones, John Potts	368	36 61	18 50	64 46
65	James H. Bishop, William J. Hunter	377	27 62	15 40	56 97
66	James H. Bishop, William J. Hunter	342	31 17	19 60	86 75
67	James H. Bishop, William J. Hunter	422	36 65	14 15	94 75
68	James Elliott, William Briggs	417	31 55	16 25	100 00
69	James Elliott, William Briggs	410	56 75	36 00	110 00
70	See London—North Street and Dundas Street	419	57 00	31 45	115 35

LONDON—NORTH STREET.

1870	James Elliott, Edwin McCollum	....	.....	.....	.....
71	Wellington Jeffers, D.D., Benjamin B. Keefer	315	54 27	34 25	120 00
72	James Hannon, Benjamin B. Keefer	292	55 04	27 29	98 50
73	James Hannon, John J. Hare, B.A.	334	61 25	36 00	102 00
74	See London Conference	374	64 00	42 00	110 00

LONDON—DUNDAS STREET.

1870	William Briggs	....	.....	.....	.....
71	Alexander Langford	130	31 11	15 75	60 35
72	Alexander Langford	141	35 92	16 00	65 35
73	Alexander Langford	178	43 68	13 80	69 85
74	See London Conference	230	40 13	21 25	100 00

LONDON EAST.

1873	Wellington Jeffers, D.D.	....	....	....	....
74	See London Conference	17	....	....	4 00

* London Circuit set off.

† Belmont set off.

LONDON CIRCUIT.

So called from the name of the township in Middlesex County, Ontario. It was formerly a part of London City Circuit.

Year	Names of Ministers.	No. of Members.	Conting. Fund.	Educa. Fund.	Sup. M. Fund.
1845	Cornelius Flummerfelt, George Kennedy	....	.....	....	....
46	Cornelius Flummerfelt, William Dignam	382	$11 03	....	$8 36
47	William Pollard, Francis Chapman	410	7 15	....	5 95
48	William Pollard, Charles Silvester	483	12 00	....	12 00
49	Richard Phelps, Edward White	424	12 00	....	13 00
50	Richard Phelps, John G. Laird	351	10 50	....	10 62
51	Richard Phelps, John G. Laird	375	15 50	....	13 75
52	Alex. T. Green, James Taylor	357	13 24	....	14 12
53	Alex. T. Green, Thomas Crews	359	13 47	....	17 00
64	Thomas Cleghorn, Thomas Crews	366	14 47	....	25 23
55	Thomas Cleghorn, John Wesley Savage	390	20 43	$7 18	28 30
56	John A. Williams, { John Wesley Savage, John S. Clarke, }	414	29 20	10 00	43 00
57	John A. Williams, John S. Clarke	450	32 00	10 60	45 00
58	John A. Williams, Amos E. Russ	447	22 60	5 53	40 00
59	Charles Turver, Amos E. Russ	395	16 74	5 30	30 00
60	John G. Laird, Samuel Tucker	378	11 14	5 60	34 29
61	John G. Laird, Samuel Tucker	390	13 70	6 10	31 00
62	William English, Isaac Barber	370	11 50	6 50	32 00
63	William English, Isaac Barber	376	14 23	5 07	33 50
64	Circuit divided. See London North and London South	368	15 79	6 39	46 62

LONDON NORTH.

The north part of what was formerly called London Circuit.

1864	William Chapman	....	....	....	....
65	James A. Iveson	216	6 20	3 50	12 00
66	James A. Iveson	250	9 08	5 00	16 50
67	William J. Hewitt	237	9 12	4 33	20 00
68	William J. Hewitt	223	9 20	4 20	27 00
69	William J. Hewitt	231	9 50	5 00	29 00
70	James Harris	214	9 00	5 00	25 00
71	James Harris	194	9 45	5 75	35 00
72	James Harris	191	9 50	5 00	26 75
73	Charles Stringfellow	198	9 61	3 33	30 40
74	See London Conference	179	9 90	5 05	27 66

LONDON SOUTH.

The south part of what was formerly London Circuit.

1854	Noble F. English	....	....	....	....
65	Noble F. English	182	6 36	3 07	17 00
66	James E. Dyer	188	6 12	1 44	19 75
67	James E. Dyer	176	6 20	2 35	19 75
68	James E. Dyer	180	8 10	3 15	22 00
69	Richard J. Forman	185	12 25	7 20	28 00
70	Richard J. Forman	185	12 00	8 00	30 00
71	Richard J. Forman	195	12 13	8 00	30 00
72	Noble F. English	220	12 15	8 00	31 05
73	Noble F. English	222	12 20	6 62	36 19
74	See London Conference	222	12 25	6 67	40 00

LONG ISLAND LOCKS.

A village on the Rideau Canal, in the township of Nepean, County of Carleton, Ontario. Distant from Ottawa City 15 miles. It was formerly part of Ottawa, Osgood and Bearbrook Missions.

1859	Hazleton A. Spencer	....	....	....	....
60	Jabez B. Keough	136	6 37	4 93	4 38
61	Garrett J. Dingman	147	2 50	2 00	3 65
62	Garrett J. Dingman	140	6 43	4 30	2 20
63	Andrew Armstrong	134	6 50	2 30	3 30
64	Andrew Armstrong	92	3 74	0 95	3 12
65	Andrew Armstrong	96	4 15	1 62	9 15
66	Hugh McLean	96	5 29	1 65	14 50

Year	Names of Ministers.	No. of Members.	Conting. Fund.	Educa. Fund.	Sup. M. Fund.
67	Hugh McLean	76	$5 71	$1 90	$5 83
68	Richard N. Adams	98	6 15	2 50	8 15
69	Richard N. Adams	95	6 61	3 88	12 33
70	Richard N. Adams	99	7 49	5 40	8 93
71	Samuel Down	100	9 20	7 25	13 24
72	Samuel Down	93	7 46	7 30	13 44
73	Samuel Down	89	7 42	6 99	12 50
74	See Montreal Conference	81	7 50	7 00	12 60

LONG POINT.

So called from a Peninsula which extends some distance into Lake Erie, forming a large Bay, called Long Point Bay. The Circuit was set off from the Niagara Circuit in December, 1801. It extended from the Niagara River and had appointments in the Counties of Welland, Haldimand and Norfolk, Ontario.

Year	Ministers.	No. of Members.	Year	Ministers.	No. of Members.
1801	Nathan Bangs	. . .	1821	I. B. Smith, Wm. H. Williams	613
2	Thomas Madden	....	22	David Culp, George Ferguson	445
3, 4	Included in Niagara Circuit	....	23	Daniel Shepherdson	361
			24	D. Shepherdson, Geo. Sovereign	292
5	Luther Bishop	125	25	Rowley Heyland, Timothy Martin	292
6	Thomas Madden	120	26	Rowley Heyland	242
7	Henry Ryan	156	27	Wm. Griffis, Robert Corson	248
8	Thomas Whitehead	195	28	William Griffis	342
9	Thomas Whitehead	195	29	Joseph Gatchell, Wm. Patrick	359
10	Robert Perry	180	30	Joseph Gatchell, Asahel Hurlburt	373
11 to 17	United with Ancaster Circuit	....	31	H. Wilkinson, John Armstrong	365
			32	Henry Wilkinson, A. Prindle	489
			33	Hamilton Biggar, John Watson	500
18	David Youmans, James Jackson, Alvin Torry	....	34	Hamilton Biggar	507
			35	Joseph Messmore, J. Musgrove	592
19	James Jackson, Wm. R. Rundle	404	36	See Simcoe	677
20	James Jackson, Wm. H. Williams	511			

L'ORIGNAL.

The chief town of the united Counties of Prescott and Russell, situated on the River Ottawa, in the township of Longuiel, Ontario. Distant from Montreal 66 miles, from Ottawa City 59 miles.

1841	George B. Butcher	....	....	....	....
42	George Beynon	223	7 18	....	0 50
43	George Beynon, James Elliott	206	1 00	....	....
44	James Hughes. Charles Taggart	265	7 03	....	4 50
45	United with St. Andrews	280	7 10	....	3 50
46	Joseph Reynolds, Thomas Hanna	252	7 60	....	3 75
47	Joseph Reynolds, Erastus Hurlburt,	218	7 98	....	1 10
48	James Greener, John B. Armstrong	179	4 96	....	0 90
49	James Greener, Noble Armstrong	192	5 88	....	3 20
50	David C. Clappison, Richard M. Hammond	215	5 95	....	4 00
51	David C. Clappison, Henry McDowell	218	6 60	....	5 20
52	David C Clappison, Silas Huntingdon	207	7 15	....	6 73
53	William Morton, Robert Hobbs	210	9 00	....	6 93
54	William Morton, Andrew Armstiong	180	10 66	....	8 42
55	William Morton, James Roy	140	8 71	5 86	10 50
56	William Morton, Joseph Kilgour	122	8 79	3 00	10 59
57	Richard M. Hammond, John D. Pugh	143	8 80	4 58	12 00
58	Richard M. Hammond, John D. Pugh	150	8 87	3 27	12 00
59	Edmund E. Sweet, Archelaus Doxee	139	9 00	2 50	12 83
60	Edmund E. Sweet, John Hyndman	99	9 10	2 53	10 10
61	William S. Blackstock, Samuel W. Messmore	119	9 79	2 90	13 00
62	William S. Blackstock	95	6 78	4 52	14 75
63	William S. Blackstock, Isaac Gold	130	10 10	6 26	10 00
64	William D. Brown, Thomas G. Williams	135	10 44	4 99	11 00
65	William D. Brown, Robert Bell	135	10 52	5 05	14 50
66	David Chalmers	135	10 60	5 08	15 00
67	David Chalmers, Daniel Connelly	143	13 50	7 00	20 00

Year	Names of Ministers.	No. of Members.	Conting. Fund.	Educa. Fund.	Sup. M. Fund.
1868	David Chalmers, John C. Garrett	178	$18 00	$7 00	$30 00
69	William S. McCullough, Robert Lee	195	19 25	11 00	34 45
70	George Kennedy, Thomas Johnson	190	18 22	11 15	32 90
71	John Wilson, John Tozeland	164	8 09	8 00	10 00
72	John Wilson, Richard Shier	200	8 00	5 44	16 00
73	John Burwash, William S. Jamieson	200	8 50	4 25	20 56
74	See Montreal Conference	200	9 02	4 30	10 00

LOUGHBOROUGH.

So called from the name of a township in the County of Frontenac, Ontario.

1856	Stephen Miles	....	....	....	....
57	William Burns	141	6 55	1 61	5 38
58	Name of Mission changed to Harrowsmith	151	6 80	2 00	6 43

LOWVILLE.

A village in the township of Nelson, County of Halton, Ontario. It was formerly part of the Milton Circuit.

1871	Robert Bell	....	....	....	....
72	Robert Bell	140	7 53	6 33	31 15
73	Robert Bell	150	9 89	5 20	28 50
74	See London Conference	152	8 28	3 27	33 00

LUCAN.

A village in the township of Biddulph, County of Middlesex, Ontario. It was formerly part of Exeter Circuit.

1866	George Kennedy	....	....	....	....
67	William Lund	152	7 00	4 50	26 75
68	William Lund	155	9 00	4 90	26 60
69	George Sexsmith, James Allen	* 156	9 73	5 00	24 00
70	George Sexsmith, John Smiley, M.A.	254	16 23	7 60	43 50
71	George Sexsmith	† 261	13 35	10 00	46 31
72	James E. Dyer	152	10 44	5 07	24 70
73	James E. Dyer	134	10 50	5 10	25 00
74	See London Conference	121	10 75	5 15	25 00

LUCKNOW.

A small village in the township of Kinloss, County of Bruce, Ontario. It was formerly part of the Teeswater, Kincardine, and Wawanosh Missions.

1862	David Ryan	....	....	....	....
63	Elias Wetmore Frazee	64	3 00	1 12	5 00
64	Elias Wetmore Frazee	78	3 02	1 00	5 00
65	William Tucker	71	3 11	1 07	5 00
66	William Tucker	91	5 30	3 90	7 25
67	William Tucker, Nelson Brown,	96	6 20	3 95	8 25
68	Nelson Brown	78	6 54	4 00	11 00
69	Nelson Brown	67	6 56	4 03	11 25
70	Henry Kellam	80	7 50	3 76	8 50
71	Henry Kellam	92	8 70	5 00	10 25
72	Henry Kellam	98	9 00	4 50	10 50
73	John S. Fisher	125	11 00	5 00	13 00
74	See London Conference	145	15 42	5 42	18 60

LYN.

A village in the township of Elizabethtown, County of Leeds, Ontario. Distant from Brockville 6 miles.

1858	John Mills, William McDonagh	....	....	....	....
59	John Mills, Samuel Wilson	230	12 30	8 00	34 00
60	John B. Armstrong, Richard Hayworth	228	12 65	6 50	30 00
61	John B. Armstrong, Benjamin Sherlock	199	10 82	3 00	15 00
62	John B. Armstrong, Peter E. W. Moyer	177	11 00	3 50	16 50
63	William Morton, George Ferguson	255	10 00	3 60	17 00
64	William Morton, Henry Irvine,	255	11 28	6 55	20 12

* Ailsa Craig united. † Ailsa Craig set off.

Year	Names of Ministers.	No. of Members.	Conting. Fund.	Educa. Fund.	Sup. M. Fund.
1865	William Andrews, Joshua P. Lewis	238	$9 59	$3 36	$11 97
66	William Andrews	200	9 60	3 36	12 00
67	William English	207	9 65	3 75	12 50
68	William English	188	9 80	3 02	22 00
69	James Masson, James Macfarlane	201	9 86	5 75	25 50
70	James Masson, Jabez B. Saunders	207	12 92	6 00	36 47
71	Marmaduke L. Pearson, Jabez B. Saunders	214	15 00	8 30	36 73
72	Marmaduke L. Pearson, William Pearson	224	16 00	8 50	37 00
73	Marmaduke L. Pearson, John Webster	250	16 15	8 55	45 00
74	See Montreal Conference	250	16 20	5 00	20 00

LYNEDOCH.

A village in the township of Charlotteville, County of Norfolk, Ontario. It was formerly known as Delhi Mission.

1859	Isaac Barber	125	4 12	1 75	9 88
60	Isaac Barber	153	3 75	2 15	6 03
61	Isaac Barber	125	6 23	2 13	4 37
62	Matthew Whiting	146	3 00	2 06	6 20
63	Matthew Whiting	156	2 50	2 00	4 00
64	George T. Richardson	146	2 50	2 00	5 25
65	George T. Richardson	120	2 60	2 00	5 50
66	George T. Richardson	140	3 00	2 50	7 72
67	Nathaniel S. Burwash	150	2 00	1 04	5 02
68	Nathaniel S. Burwash	165	8 88	3 00	9 20
69	Peter Bawtinhimer	167	9 00	3 25	5 50
70	Peter Bawtinhimer	182	14 50	6 15	10 50
71	Thomas H. Walker	180	14 54	8 15	10 54
72	William Shannon	177	7 93	6 72	10 00
73	William Shannon	170	7 84	3 07	10 43
74	See London Conference	170	6 15	3 16	8 63

LYON'S CREEK.

So called from the name of a creek which empties into the Grand River, Ontario. It was formerly part of Niagara Circuit.

Year	Ministers.	No. of Members.	Year	Ministers.	No. of Members.
1820	Daniel Shepherdson	....	1825	Joseph Messmore	89
21	Alvin Torry	123	26	Joseph Messmore	91
22	Thomas Demorest	110	27	Joseph Gatchell	115
23	John Parker	114	28		117
24	Isaac B. Smith	107			

M.

MABERLY.

A village in the township of Sherbrooke, County of Lanark, Ontario. It was formerly Rokeby Mission.

1866	Edwin Fessant	82	3 44	1 15	1 12
67	Edwin Fessant	91	2 70	2 32	4 61
68	William Shannon	93	2 75	3 00	5 09
69	William Shannon	94	2 90	2 71	4 65
70	William Shannon	78	2 86	2 50	3 90
71	Ezekiel Richardson	75	2 80	2 23	4 00
72	Ezekiel Richardson	58	2 90	1 74	3 27
73	United with Glen Tay	63	2 95	1 75	4 00

MADOC.

A village and township in the County of Hastings, Ontario.

1850	Abraham Dayman	....	....	....	....
51	Robert Robinson	155	5 50	....	2 65
52	Robert Robinson	146	5 60	....	2 89

Year	Names of Ministers.	No. of Members.	Conting. Fund.	Educa. Fund.	Sup. M. Fund.
1853	Michael Baxter	169	$5 55	....	$3 00
54	Michael Baxter	190	5 35	....	2 50
55	John Sanderson	170	2 20	$1 00	2 70
56	John Sanderson	141	2 40	1 03	3 00
57	Thomas McMullen	126	1 00	....	1 00
	Hastings Road united with it 3 years.				
58	Thomas McMullen	118	2 00	1 00	2 00
59	George Carr, William Shannon	172	4 00	3 00	6 00
60	George Carr, Madison A. Rice	201	6 04	4 05	6 70
61	Aaron D. Miller	211	7 14	4 24	7 00
62	Aaron D. Miller, Edward Harris	130	5 50	3 00	8 00
63	Edward Harris, John W. Wicher	232	8 78	5 14	28 35
64	Edward Harris, Jacob Eli Howell, B.A	210	9 00	5 45	22 80
65	John English, Jacob Eli Howell, B.A	269	7 80	5 00	26 89
66	John English, Edward Morrow, B.A	293	8 75	4 17	30 74
67	John English, Samuel Sing	282	10 46	4 29	42 10
68	Thomas Lawson, William J. Ford	283	10 75	4 30	37 07
69	Robert Robinson	247	8 88	5 59	30 00
70	Robert Robinson	160	17 16	5 00	22 00
71	Robert Robinson	170	9 00	6 25	22 00
72	James A. Ivison	172	10 00	6 25	23 00
73	Samuel Sing	166	7 80	5 00	21 75
74	See Toronto Conference	206	8 53	6 10	32 67

MAITLAND.

A village on the River St. Lawrence, in the township of Augusta, County of Grenville, Ontario. It was formerly Augusta Circuit. Distant from Prescott 7 miles, from Brockville 5 miles.

1851	Sylvester Hurlburt	....	.....	....	.....
52	Sylvester Hurlburt, John S. Armstrong	319	10 55	....	10 67
53	Sylvester Hurlburt	338	12 00	....	11 25
54	Asahel Hurlburt, Edwin Peake	316	12 50	....	14 54
55	Asahel Hurlburt, Edwin Peake	383	16 39	5 74	15 70
56	Asahel Hurlburt, George M. Meacham	375	16 37	4 75	17 53
57	Joseph Reynolds, James Masson	434	15 00	8 41	31 74
58	Joseph Reynolds, Thomas Feather	493	12 40	6 76	33 12
59	Richard Clarke, William McDonagh	425	15 00	2 50	12 70
60	Richard Clarke, James A. Gordon	445	11 00	2 50	24 25
61	Richard Clarke, Brock Rose	450	13 00	6 50	25 00
62	William Andrews	* 460	13 50	8 00	28 50
63 to 69	Included in the Augusta Circuit.	225	7 00	3 91	15 00
70	Edward A. Ward	166	....	....	.....
71	Edward A. Ward	169	8 93	5 00	18 00
72	William D. Brown	210	9 05	5 25	20 00
73	Thomas Atkinson	212	10 12	4 15	12 80
74	See Montreal Conference	186	11 16	5 00	13 00

MALAHIDE.

So called from the name of a township on Lake Erie, County of Elgin, Ontario.

1840	Thomas Fawcett	....	....	....	....
41	Luther O. Rice	187	4 00	....	3 50
42	John K. Williston	199	8 00	....	4 00
43	John K. Williston	249	7 30	....	3 65
44	United with Norwich Circuit	209	4 36	....	6 71
45	Thomas Jeffers	....	....	....	....
46	Thomas Jeffers	277	....	....	....
47	Joseph Sheply	296	4 00	....	4 00
48	Joseph Sheply	300	9 80	....	4 00
49	Samuel C. Philp, John English	280	11 00	....	6 00
50	Samuel C. Philp, John English	294	15 47	....	4 25
51	George Kennedy, Thomas Peacock	328	12 90	....	5 63
52	George Kennedy, John Shaw	372	14 50	....	6 55
53	Now called Aylmer, Ontario, which see	332	15 00	....	7 50

Spencerville set off.

MANNINGVILLE.

A village in the township of Franklin, County of Huntingdon, Quebec. It was formerly known as Franklin Mission.

Year	Names of Ministers.	No. of Members.	Conting. Fund.	Educa. Fund.	Sup. M. Fund.
1865	Stephen Bond, David Thompson	221	$9 30	$1 92	$12 30
66	Stephen Bond, George Ferguson	208	9 45	2 10	18 45
67	Stephen Bond, William Raney	189	4 12	3 03	19 34
68	See Franklin	201	6 20	4 97	21 18

MANSONVILLE.

A village in the township of Potton, County of Brome, Quebec. It was formerly part of Bolton Mission.

1873	Richard Shier	49	....	....	....
74	See Montreal Conference	57	3 78	2 48	4 72

MANVERS.

So called from the name of a township in the County of Durham, Ontario. It was formerly part of Cartwright Mission.

1862	George T. Richardson	....	....	....	....
63	George T. Richardson	155	1 80	1 10	4 00
64	Robert O. Wilson	155	1 02	0 69	3 00
65	Robert O. Wilson	174	5 00	3 80	9 04
66	Alfred McCann	164	6 40	2 10	10 93
67	Alfred McCann	115	4 91	1 45	10 00
68	Alfred McCann	129	8 00	2 50	16 00
69	James A. McClung	134	8 00	4 00	20 00
70	James A. McClung	189	8 09	3 26	20 00
71	James A. McClung	194	8 24	4 28	21 78
72	John C. Wilson	212	9 84	3 74	22 50
73	John C. Wilson	190	9 90	4 12	26 60
74	See Toronto Conference	175	10 00	4 15	27 00

MARCH.

A village and township on the Ottawa River, County of Carleton, Ontario. It was formerly part of Bell's Corners Circuit.

1866	Robert Bell	....	....	....	....
67	Robert Bell	40	1 52	0 90	4 00
68	Robert Bell	70	4 75	1 90	12 35
69	John Tozeland	72	4 80	2 62	9 00
70	Robert Lee	72	12 00	10 00	22 00
71 } 72	United with Bell's Corners	65	5 41	1 43	4 75
73	James Simpson	....	....	....	....
74	See Montreal Conference	29	5 50	4 00	10 27

MARKDALE.

A village in the township of Glenelg, County of Grey, Ontario. Distant from Toronto 92½ miles. It was formerly part of Artemesia Circuit.

1870	John H. Robinson	164	....	....	....
71		133	1 35	2 10	5 50
72	David Williams	94	1 02	0 74	1 31
73	David Williams	131	2 39	1 62	7 35
74	See Toronto Conference	138	2 40	1 80	7 46

MARKHAM.

A village and township in the County of York, Ontario. It was formerly called Reesorville Circuit. Distant from Toronto 20 miles.

1843	John Baxter	....	....	....	....
44	John Baxter, John Goodfellow	350	17 00	....	5 00
45	Ezra Adams, George Carr	316	20 00	....	7 50
46	Ezra Adams, Darius Bettys	315	23 03	....	8 65
47	Robert Darlington, William Glass	356	16 03	....	13 90

Year	Names of Ministers.	No. of Members.	Conting. Fund.	Educa. Fund.	Sup. M. Fund.
1848	Joseph Messmore, George Case	330	$20 00	....	$17 25
49	Joseph Messmore, James Gooderham	271	20 50	....	12 00
50	Peter Ker, John Webster	275	24 00	....	16 00
51	Peter Ker, John W. Cawthorne	287	24 25	....	14 85
52	Peter Ker, William Sanderson	311	21 20	....	15 12
53	John Law, William McDonagh	334	21 48	....	32 00
54	John Law, Henry Jones	308	32 15	....	54 89
55	Thomas Jeffers, Robert Fowler, M.D	282	30 30	$16 00	52 00
56	Thomas Jeffers, Robert Fowler, M.D	260	28 37	9 80	40 00
57	Thomas Campbell, John Potts	260	28 50	10 00	40 00
58	Thomas Campbell, Edward Harris	287	26 38	13 80	30 78
59	Thomas Campbell, John F. Messmore	355	28 02	8 67	34 48
60	James Norris, James Graham	324	21 57	7 34	31 44
61	James Norris, { Norman McHardy, George L. Haight, }	307	10 79	4 75	35 25
62	James Norris, John N. Lake	297	11 76	5 00	36 00
63	John N. Lake, Robert O. Wilson	300	17 36	6 44	38 86
64	John N. Lake, Daniel F. Gee	319	20 00	6 65	40 00
65	William McFadden, Andrew B. Chambers	310	20 20	6 70	37 00
66	William McFadden, John C. Wilson	287	19 50	8 00	48 00
67	William McFadden, { Reginald H. Starr, M.A., James A. McClung, }	229	16 85	6 72	29 40
68	Michael Fawcett, Joseph Hall	234	21 10	7 08	40 00
69	Michael Fawcett, Albert C. Wilson	270	18 00	11 00	40 00
70	William McCullough, Henry Richardson	290	18 60	15 00	48 00
71	William McCullough, Edwin S. Washington	290	19 00	12 45	50 00
72	Jonathan E. Betts, D. Cattanach	310	20 00	10 00	50 00
73	Jonathan E. Betts, John Pickering	287	22 71	11 00	50 50
74	See Toronto Conference	342	25 00	11 50	49 00

MARMORA.

A village situated at the celebrated Marmora Iron Works, on Crow River, in the township of Marmora, County of Hastings, Ontario. Distant from Belleville 27 miles.

1843	Michael Fawcett	....	....	....	....
44	John Williams	118	0 50	....	....
45	Stephen Miles	107	1 23	....	1 93
46	Stephen Miles	117	8 61	....	4 83
47	Stephen Miles	121	8 80	....	5 10
48	Stephen Miles	128	7 83	....	2 26
49	Abraham Dayman	121	4 20	....	2 36
50 to 60	Supplied from Rawdon Mission.	128	4 30	....	1 30
61	Philip Rose	....	....	....	....
62	Philip Rose	101	2 55	1 20	1 80
63	Francis C. Ireland	89	3 50	1 05	3 25
64	John A. Dowler	76	1 19	1 00	5 25
65	John A. Dowler	90	1 23	1 10	1 50
66	John A. Dowler	108	2 10	1 12	1 65
67	Archelaus Doxsee	111	4 14	2 02	3 11
68	Archelaus Doxsee	92	3 20	1 96	3 70
69	Archelaus Doxsee, William Ryan	64	2 66	1 15	3 79
70	John C. Osborne, William H. Cairnduff	119	4 40	2 20	10 80
71	John C. Osborne, Orrin German	148	5 02	3 20	14 52
72	John C. Osborne, Arthur B. Hames	133	5 00	3 50	14 00
73	William H. Cook, Henry Richardson	130	5 70	4 25	16 75
74	See Toronto Conference	155	2 90	2 00	8 50

MATILDA.

So called from the name of a township on the St. Lawrence, in the County of Dundas, Ontario. Distant from Kingston 74 miles.

1826	Cyrus R. Allison	....	....	....	....
27 to 30		....	....	....	....
31	Solomon Waldron	....	....	....	....
32	Solomon Waldron	360	....	....	....

Year	Names of Ministers.	No. of Members.	Conting. Fund.	Educa. Fund.	Sup. M. Fund.
1833	Ezra Healey, Vincent B. Howard	400	....	....	$4 00
34	John Carroll, George F. Playter	467	....	...	3 00
35	Henry Shaler, Solomon Snider	515	....	...	16 00
36	Henry Shaler, George Goodson	668	....	....	16 16
37	Asahel Hurlburt, George Goodson	595	...	....	8 00
38	Asahel Hurlburt, George Ferguson	519	$8 57	....	1 60
39	George Ferguson, Benjamin Nankeville	477	24 73	....	58 52
40	Benjamin Nankeville, Thomas Harmon	477	25 12	....	25 55
41	Benjamin Nankeville	555	19 87	....	26 57
42	Daniel Berney, Ozias Barber	532	17 93	....	20 15
43	Daniel Berney, Robert Lochead	554	11 92	...	9 00
44	Thomas Bevitt, James Elliott	510	14 92	....	8 50
45	Thomas Bevitt, William H. Williams	526	14 92	....	10 25
46	John Lever, James Armstrong	419	9 32	....	12 00
47	John Lever, William McGill	452	10 74	....	18 30
48	James Musgrove, David C. McDowell	487	9 40	....	18 37
49	James Musgrove, William Chapman	354	10 74	....	14 38
50	Asahel Hurlburt, John G. Witted	359	9 40	....	16 00
51	Asahel Hurlburt, John B. Armstrong	352	13 12	....	18 97
52	Francis Coleman, David Robertson	346	9 07	....	25 67
53	Francis Coleman, William Burns	357	9 75	....	22 75
54	Francis Coleman, James Masson	376	11 22	....	25 00
55	James Gray, John B. Armstrong	430	15 06	$7 55	26 00
56	James Gray, Henry H. Perdue	* 550	16 35	8 23	27 00
57	James Gray, George M. Meacham	† 517	16 58	8 24	34 55
58	Robert Brewster, Richard Hayworth	425	10 00	6 00	24 18
59	Robert Brewster, Richard Hayworth	350	7 15	1 53	15 37
60	Robert Brewster, Brock Rose	350	7 00	1 70	9 25
61	William Coleman, Thomas H. Walker	422	8 98	4 00	17 00
62	William Coleman, Josiah Greene	348	7 56	3 57	27 00
63	David C. McDowell, William H. Rowsom	330	5 83	3 46	17 50
64	David C. McDowell, James McCullough	330	6 00	3 75	15 05
65	David C. McDowell, Wesley Casson	300	6 15	4 00	15 75
66	William Scott, Elisha Tennant	318	6 20	4 05	16 20
67	William Scott	311	6 75	4 05	13 00
68	William Morton	‡ 178	5 25	4 00	6 50
69	William Morton	210	6 02	5 50	8 00
70	William Morton	197	6 08	5 60	10 00
71	William R. Dyre, William Ryan	231	6 18	7 50	12 00
72	William R. Dyre	269	9 00	8 10	16 00
73	William R. Dyre	262	10 04	8 00	17 00
74	See Montreal Conference	264	8 09	6 85	18 00

MATTAWA.

A small village on the junction of the Ottawa and Mattawa Rivers in the Nipissing District, Ontario. Distant from Pembroke 100 miles.

1872	Robert F. Oliver	....	....	....	....
73	———	12	....	....	9 60
74	See Montreal Conference	12	....	...	....

MAYNOOTH.

A village in the township of Monteagle, County of Hastings, Ontario. It was formerly part of the Hastings Road and Brudenell Missions. Distant from Belleville 100 miles.

1866	Archelaus Doxsee	....	....	....	....
67	William Sutton	26	0 90	....	1 60
68	William Sutton	28	1 03	0 75	1 20
69	William Sutton	32	1 00	2 00	1 25
70	Orrin German, Arthur B. Hames	36	1 40	2 00	2 00
71	(*Philip J. Roblin*)	46	6 22	4 40	12 00
72	(*Philip J. Roblin*)	26	1 00	....	1 50
73	(*Philip J. Roblin*)	31	1 30	....	2 10
74	See Toronto Conference	32	2 33	....	2 30

* Three appointments with 45 members set off. † Morrisburg with 200 members set off.
‡ Edwardsburg set off.

MEAFORD.

A village on the south side of Nottawasaga Bay, Lake Huron, in the township of St. Vincent, and County of Grey. It was formerly known as St. Vincent Mission. Distant from Collingwood 24 miles, and from Owen Sound 20 miles.

Year	Names of Ministers.	No. of Members.	Conting. Fund.	Educa. Fund.	Sup. M. Fund.
1864	William Hay	...	....	....	....
65	William Hay	151	$3 80	$1 86	$3 81
66	Daniel E. Brownell	155	5 42	2 63	5 29
67	Daniel E. Brownell	173	6 75	2 33	8 00
68	Daniel E. Brownell	190	7 00	3 50	10 31
69	Phineas D. Will	199	7 60	2 40	9 00
70	Phineas D. Will	190	8 00	4 00	9 50
71	Phineas D. Will, John Turner	200	9 00	6 00	10 00
72	James Anderson, Thomas R. Reid	230	9 20	6 00	7 00
73	James Anderson, John McCarroll	300	10 22	6 03	10 71
74	See Toronto Conference	334	11 00	6 31	18 00

MELBOURNE.

A village on the west bank of the River St. Francis, in the township of Melbourne, County of Richmond, Quebec. Distant from Montreal 125 miles, from Three Rivers 70 miles.

Year	Ministers.	No. of Members.	Year	Ministers.	No, of Members.
1817	Richard Williams, Wm. Binning	8	1837	John Raine, B. Hitchcock	....
18	Richard Williams	61	38	John B. Selley	* 150
19	John De Putron	46	39	John Borland	151
20	John De Putron	66	40	John Borland	176
21	Henry Pope	71	41	Edmund Botterell	218
22	Henry Pope	75	42	Edmund Botterell	277
23		72	43	John Raine	260
	Three Rivers united with it.		44	John Raine	270
24	James Knowlan	91	45	John Borland	261
25	Joseph Stinson	71	46	John Borland	262
26	Joseph Stinson	59	47	John Borland	257
27	William Faulkner	59		Danville united with it.	
28		90	48	Benjamin Slight	298
29	William Macdonald	90	49	Benjamin Slight, George Douglas	290
30	William Macdonald	80	50	Benjamin Slight	....
31		80	51	William Scott	....
32 to 35	Supplied from adjacent Circuits.	....	52	William Scott	....
			53	Malcolm McDonald	† ....
			54	Malcolm McDonald	...
36	John Raine, B. Hitchcock	....			

1855	Thomas Constable, Benjamin Cole	227	....	4 07	4 07
56	Thomas Constable, Benjamin Cole	337	13 00	6 00	9 80
57	Thomas Constable, Benjamin Cole	254	15 43	6 15	17 00
58	John Bate, Isaac B. Tallman	405	12 00	8 00	20 00
59	John Bate, Thomas W. Jeffery	‡ 340	12 25	4 65	20 15
60	John S. Evans, William Hicks	210	6 58	2 46	13 65
61	John S. Evans, William H. Peake	183	8 02	3 73	14 76
62	William Hansford, James E. Richardson	230	5 11	4 05	11 67
63	William Hansford, James E. Richardson	182	8 07	4 35	16 08
64	William Hansford, Hugh Cairns	176	4 23	2 28	9 48
65	Thomas W. Jeffery, Hugh Cairns	180	5 20	2 40	9 30
66	Thomas W. Jeffery, Osborne Lambly, B.A.	158	6 00	3 00	10 00
67	Thomas W. Jeffery, Thomas Bell	96	6 00	2 00	10 00
68	George Washington, Robert McCulloch	76	6 00	2 00	10 00
69	George Washington, Robert McCulloch	158	7 73	5 00	16 93
70	George Washington	187	8 53	5 00	18 04
71	William Jackson	200	6 20	6 66	17 90
72	William Jackson	196	8 16	7 00	8 00
73	William Jackson	150	4 02	4 84	7 68
74	See Montreal Conference	164	5 65	3 68	12 00

* Sherbrooke set off. † Danville set off. ‡ Durham set off.

MERRICKVILLE.

A village on the Rideau Canal, in the township of Wolford, County of Grenville, Ontario. Distant from Brockville 29 miles, from Perth 26 miles.

Year	Names of Ministers.	No. of Members.	Conting. Fund.	Educa. Fund.	Sup. M. Fund.
1847	Vincent B. Howard	....	....	....	....
48	Vincent B. Howard	245	$2 37	....	$3 32
49	Thomas Bevitt	234	3 60	....	1 40
50	Thomas Bevitt	187	3 60	....	2 65
51	Erastus Hurlburt	167	2 59	....	3 60
52	Erastus Hurlburt	153	3 00	....	4 00
53	David Jennings	162	4 00	....	4 12
54	David Jennings	136	5 20	....	4 50
55	Robert Brewster	133	4 00	....	3 50
56	Robert Brewster	140	4 30	$1 40	4 00
57	Robert Brewster, William Norton	153	6 10	3 00	4 25
58	Robert Hobbs, Alexander Drennan	311	6 10	3 00	4 25
59	Richard M. Hammond, Thomas Bell	300	4 00	4 00	8 00
60	Richard M. Hammond, William W. Ross	283	4 00	4 07	8 00
61	William McGill, William Sheridan	297	4 06	4 10	11 78
62	William McGill, Thomas G. Williams	259	4 50	3 62	18 50
63	William McGill, William H. Schofield, B.A	245	4 62	3 66	16 00
64	Charles Taggart, Elisha Tennant	248	5 40	3 68	18 00
65	Charles Taggart, Robert Bruce	250	5 65	1 50	9 50
66	Charles Taggart, Richard A. Kerr	242	8 46	4 40	15 00
67	Ebenezer Robson, Robert McCulloch	300	7 10	3 25	21 09
68	Ebenezer Robson, Thomas Haddon	325	13 06	7 37	42 11
69	Ebenezer Robson, Jabez B. Saunders	330	14 84	9 00	32 00
70	William McGill, Robert B. Hare	295	12 03	13 00	20 00
71	William McGill, John B. Wass, B.A	280	12 13	17 33	22 50
72	William McGill, { Jeremiah W. Annis / ——— }	269	12 25	8 78	32 50
73	William Sheridan, Joseph Ward	259	12 20	6 75	22 60
74	See Montreal Conference	245	13 00	5 00	25 00

MERRITTON.

A village in the township of Grantham, County of Lincoln, Ontario. Distant from St. Catharines 2 miles.

1871	John Ridley	....	....	....	...
72	James Pearen, B.A.	100	4 64	3 00	5 00
73	John H. Robinson	109	6 97	3 48	10 55
74	See London Conference	130	8 00	4 10	7 00

METCALFE.

A village in the township of Emily, County of Victoria, Ontario.

1850	John Sanderson	....	....	....	....
51	Thomas McMullen	150	3 25	....	2 50
52	John C. Osborne	180	6 00	....	4 00
53	John C. Osborne	128	7 10	....	5 00
54	Levi Vanderburg	126	10 00	....	7 00
55	William Briden	142	10 50	....	3 00
56	William Briden	130	11 25	2 50	10 00
57	Name changed to Omemee, which see	145	13 20	3 00	12 00

METIS.

A village and township in the County of Rimouski, Quebec.

1866	Samuel E. Maudsley	....	....	....	....
67	Samuel E. Maudsley	15	....	....	....
68	William W. Ross	23	....	....	3 66
69	George H. Field	31	4 23	3 54	7 22
70	Henry Irvine	31	....	....	....
71	Henry Irvine	21	2 90	1 50	1 20
72	Henry Irvine	23	1 62	....	....
73	Alexander Drennan	20	2 85	2 40	4 53
74	See Montreal Conference	12	3 46	1 30	3 83

MILFORD.

A village situated on Black River, in the township of Marysburg, County of Prince Edward, Ontario. Distant from Picton 7 miles, from Kingston 40 miles. It was formerly part of Picton Circuit.

Year	Names of Ministers.	No. of Members.	Conting. Fund.	Educa. Fund.	Sup. M. Fund.
1857	Joel Briggs, Hugh McLean	....	....	....	....
58	Joel Briggs, Edwin Fessant	355	$9 83	$3 16	$12 00
59	Joel Briggs, Richard N. Adams	320	10 00	3 00	19 15
60	John English, Isaac Gold	330	9 00	2 50	16 00
61	John English, John Armstrong (B)	341	8 00	3 00	16 00
62	John English, Alexander Lester	323	7 56	3 63	17 34
63	Richard Potter, James Kines	298	7 34	3 75	12 00
64	Richard Potter, James Kines	270	9 91	2 71	12 50
65	James Thompson, John W. Wicher	300	8 55	3 00	13 00
66	James Thompson, William Jackson	357	9 00	3 75	17 00
67	Thomas Cobb, Samuel Connor	387	11 86	3 00	18 50
68	Isaac Weldon, Thomas Campbell	400	7 10	3 00	20 00
69	Isaac Weldon, William Rilance	321	10 12	3 91	14 00
70	Isaac Weldon, John W. Bell	308	7 70	4 00	25 25
71	William Coleman, { William McGladery, Samuel Salton, }	335	6 57	3 35	20 03
72	William Ryan, Samuel Salton	308	6 50	3 24	12 50
73	William Ryan, William P. Brown	314	7 08	3 85	16 00
74	See Toronto Conference	294	7 25	2 52	16 50

MILLBANK.

A village in the township of Mornington, County of Perth, Ontario. It was formerly Wellesley Mission.

1867	Andrew Milliken, James Pearen	....	....	....	....
68	Andrew Milliken, Isaac Tovell	338	15 26	7 26	40 00
69	John Hough	311	11 30	10 00	32 00
70	John Hough	125	6 00	3 30	10 15
71	John Hough	115	6 08	3 90	10 40
72	Nathaniel Smith	157	6 35	3 95	12 00
73	Nathaniel Smith	146	7 00	3 00	12 50
74	See London Conference	128	5 60	2 75	9 00

MILLBROOK.

A village in the township of Cavan, County of Durham, Ontario. Distant from Port Hope 13 miles. It was formerly part of Peterboro' Circuit.

1849	Charles Turver, Andrew A. Smith	....	....	....	.....
50	Charles Turver	391	10 92	....	10 00
51	William Morton	319	12 30	....	10 20
52	William Morton	284	12 58	....	13 25
53	James Hughes	353	14 27	....	16 74
54	James Hughes	297	14 60	....	18 00
55	James Hughes, Samuel Down	272	14 75	4 50	16 25
56	William Young	251	14 78	4 50	18 50
57	Thomas Demorest, William Young	306	22 95	6 74	34 92
58	Richard Whiting, James D. Ogilvie	261	24 00	8 00	65 00
59	Richard Whiting, James Whiting	400	22 81	8 00	32 00
60	Thomas Stobbs, George H. Field	340	18 15	8 00	33 00
61	Thomas Stobbs, John Shannon	319	14 69	8 66	30 07
62	Thomas Stobbs, Nathaniel S. Burwash	356	10 08	6 88	38 60
63	James C. Slater, { Wm. F. Morrison, B.A., Wm. C. Washington, B.A. }	400	11 50	7 14	32 13
64	James C. Slater, William Halstead	374	13 27	7 46	35 00
65	James C. Slater, William Halstead,	356	13 08	7 43	31 34
66	Thomas Cosford, Cornelius A. Jones	391	12 18	6 68	34 67
67	Thomas Cosford, John Wilson, B.A.	357	16 50	8 50	48 50
68	Thomas Cosford, Thomas Cardus	350	18 00	9 00	52 75
69	Francis Coleman, { Arthur Bloomfield, ———, }	350	18 50	20 00	52 76
70	Francis Coleman, James Awde	306	13 76	13 00	53 30
71	Francis Coleman, Jos. L. Forster	292	15 34	17 50	50 00
72	Richard Clarke, John A. Jewell	310	15 55	13 00	50 25
73	Richard Clarke, Edward Hill	300	15 60	8 00	57 60
74	See Toronto Conference	300	16 00	8 50	60 00

MILTON.

The County Town of the County of Halton, Ontario. It is situate in the township of Trafalgar, and is distant from Hamilton 22 miles, from Toronto 38 miles. It was formerly part of the Nelson Circuit.

Year	Names of Ministers.	No. of Members.	Conting. Fund.	Educa. Fund.	Sup. M. Fund.
1854	John Hunt	....	.....	....	.....
55	John Hunt	245	$20 00	$7 00	$21 25
56	John Law	235	21 58	12 31	23 00
57	Francis Coleman	211	25 00	6 10	28 00
58	Francis Coleman	242	24 52	6 92	32 25
59	George Goodson, John Sanderson (B)	267	22 00	7 12	33 66
60	George Goodson, Hall Christopherson	324	14 41	7 32	34 00
61	George Goodson, Henry Bartlett	306	11 91	6 63	37 11
62	John A. Williams, Edmund S. Rupert, B.A	303	12 30	8 08	50 00
63	John A. Williams, Le Roy Hooker	264	15 00	13 00	46 50
64	Jonathan E. Betts, D. G. Sutherland, B.A	295	14 20	11 00	44 00
65	Jonathan E. Betts, George Rogers	275	11 95	5 10	44 05
66	Jonathan E. Betts, { G. H. Bridgman, B.A. / Henry Kellam, }	263	12 21	5 84	48 42
67	William S. Blackstock, Thomas Brock	258	16 76	9 68	54 90
68	William S. Blackstock, Benjamin Clement	268	13 96	4 38	48 20
69	William S. Blackstock, Benjamin Clement	269	16 53	9 44	56 50
70	Thomas W. Jeffery, Edward H. Taylor	265	14 25	11 58	59 75
71	Thomas W. Jeffery	260	14 25	15 44	60 00
72	Thomas W. Jeffery	130	11 05	9 00	40 00
73	James Gray	176	11 10	6 00	41 00
74	See London Conference	183	18 50	7 38	41 75

MINDEN.

A small village in the township of Anson, County of Victoria, Ontario. It was formerly called Gull River Mission.

1862	William Sheridan	....	....	....	....
63	William Short	38	2 15	....	2 40
64	William Short	40	1 25	....	2 46
65	William Short	45	0 40	....	1 00
66	William H. Schofield, B.A., John H. Robinson	52	..	...	....
67	William H. Schofield, M.A	58	1 22	1 50	2 62
68	Joseph H. Stinson	80	1 45	1 57	7 00
69	Joseph H. Stinson	89	4 68	5 00	14 00
70	Joseph H. Stinson	73	4 80	6 00	15 00
71	John Hiscox	87	2 32	8 00	15 50
72	William Craig	73	2 68	1 71	6 00
73	John C. Henderson	73	....	2 00	7 00
74	See Toronto Conference	96	1 25	2 25	5 14

MISSISSIPPI.

So called from the name of a River which runs through the County of Lanark, Ontario.

1825	Samuel Belton	....	....	....	....
26	United with Perth	....	....	....	....
27	William H. Williams	....	....	....	....
28	Alvah Adams	51	....	....	....
29	John Black	71	....	....	....
30	Charles Wood	115	....	....	....
31	Simon Huntingdon	142	....	....	....
32	James Brock	205	....	....	....
	Bonchire united with it.				
33	James Brock	183	....	....	....
34	William McFadden, Daniel Berney	171	....	....	5 90
35	William McFadden, John McIntyre	199	....	....	9 00
36	John McIntyre, Vincent B. Howard	203	....	....	10 58
37	Stephen Brownell, John Armstrong	193	....	....	9 87
38	John Armstrong, William Willoughby	209	16 00	....	5 34
39	Alvah Adams, Thomas Harmon	231	18 78	....	10 00
40	Alvah Adams, { Wellington Jeffers, / Reuben E. Tupper, }	228	12 70	....	1 00

Year	Names of Ministers.	No. of Members.	Conting. Fund.	Educa. Fund.	Sup. M. Fund.
1841	Alvah Adams, { Reuben E. Tupper, John Gemley, }	349	$7 65	....	....
42	George Goodson, John Gemley	393	13 50	....	$4 15
43	George Goodson, Ephraim B. Harper	412	13 60	....	4 31
44	George Beynon, Ozias Barber	* 433	16 00	....	4 50
45	George Beynon, Charles Taggart	375	13 50	....	8 58
46	James Hughes, Robert Robinson	347	13 24	....	3 37
47	James Hughes, William M. Pattyson	350	13 00	....	4 00
48	Benjamin Nankeville, William Chapman	353	13 30	....	6 50
49	Name changed to Carleton and Pakenham	333	15 73	....	9 25

MITCHELL.

A village in the townships of Logan and Fullarton, County of Perth, Ontario. Distant from Stratford 12 miles, from Goderich 32 miles.

1853	Lucius Adams	....	....	....	....
54	{ Lucius Adams, Isaac B. Aylesworth, M.D., }	56	....	....	....
55	Isaac B. Aylesworth, M.D., William Hay	111	....	....	....
56	Andrew A. Smith, John Hough	161	6 10	$1 20	10 00
57	Andrew A. Smith, Stephen Bond	188	7 18	2 43	8 25
58	John S. Evans, George H. Cornish	184	8 02	4 50	10 14
59	John S. Evans, William F. Morrison	260	5 83	2 88	10 20
60	Orrin H. Ellsworth, John Neelands	260	6 95	3 63	8 05
61	Orrin H. Ellsworth, James Barker	233	16 79	6 35	33 00
62	Asahel Hurlburt, Colman Bristol, B.A	275	20 00	11 00	40 00
63	Asahel Hurlburt, George Leech	261	12 25	7 92	27 08
64	Thomas S. Howard, Henry W. P. Allan	250	14 61	6 01	26 02
65	Thomas S. Howard, George McRae	220	13 08	5 00	29 00
66	Thomas S. Howard, Charles A. Hanson	250	14 04	5 42	30 25
67	William R. Dyre, James McCartney	254	16 15	6 25	30 50
68	William R. Dyre, Ezra A. Healey	248	18 21	10 23	36 05
69	William R. Dyre, Nelson Saunders	247	18 60	10 99	40 44
70	William Hawke, Ezekiel Richardson	248	18 79	6 90	41 78
71	William Hawke, Coverdale Watson	250	21 76	10 55	42 93
72	Samuel Wilson, Silas J. Hughes	270	21 89	10 00	50 00
73	Samuel Wilson	† 290	22 05	10 21	50 50
74	See London Conference	145	10 89	4 25	30 00

MOIRA.

A village in the township of Hungerford, County of Hastings, Ontario. It was formerly part of the Hungerford Circuit. Distant from Belleville 16 miles.

1870	Richard Potter	....	....	....	....
71	Richard Potter	220	9 00	5 00	20 00
72	Joseph H. Chant	200	8 84	4 70	21 00
73	Joseph H. Chant	186	8 50	3 75	16 00
74	See Toronto Conference	166	9 00	3 00	19 00

MONO.

A village on the Humber, in the County of Cardwell, at the junction of the townships of Mono, Caledon and Albion. Distant from Toronto 40 miles, from Malton 22 miles.

1839		60	....	....	....
40	John Neelands	115	....	....	....
41	John Neelands	97	....	....	....
42 to 44	Supplied from adjoining Circuits or Missions.	....	....	....	....
45	William Glass	161	1 00	....	0 50
46	{ William S. Blackstock, Henry Reid, }	267	....	....	3 00
47	Cornelius Flummerfelt	286	2 00	....	4 00
48	John Goodfellow	158	4 65	....	4 26
49	John Goodfellow	149	5 05	....	4 20
50	William Dignam	150	5 07	....	3 00
51	William Dignam	151	8 00	....	8 50

* Sherbrooke set off. † Fullarton set off.

Year	Names of Ministers.	No. of Members.	Conting. Fund.	Educa. Fund.	Sup. M. Fund.
1852	William Dignam	320	$5 00	....	$6 30
53	William Steer	349	5 12	....	6 50
54	John L. Kerr	396	12 34	....	9 00
55	Charles W. M. Gilbert	430	12 77	$2 43	11 54
56	Charles W. M. Gilbert, William Hay	440	19 55	2 53	43 60
57	James M. Clarke	449	19 78	2 63	44 00
58	Richard Pinch, John Scott	368	8 00	....	16 00
59	Richard Pinch, George Stenning	344	12 15	8 20	24 31
60	Richard Pinch, William C. Watson	363	15 78	8 20	52 48
61	John W. Savage, Wesley Casson	343	19 73	8 73	45 61
62	John W. Savage, J. H. Mullholland, Marmaduke Pearson,	368	16 00	9 00	40 00
63	James Goodwin, John Corbett	381	15 85	9 06	35 00
64	James Goodwin, Shem Blanshard	394	15 85	7 76	40 70
65	James Goodwin, Shem Blanshard	380	16 21	7 29	40 82
66	William Lund, Shem Blanshard	390	20 86	8 68	50 44
67	David Hunt, Oliver E. Burch	356	17 58	8 74	53 83
68	David Hunt, Joseph Colling	370	20 20	9 00	54 00
69	David Hunt	370	18 13	9 00	40 00
70	Christopher Hamilton	125	7 00	4 00	13 50
71	Christopher Hamilton	110	7 20	5 35	14 00
72	John Smiley, M.A	117	7 25	5 45	14 50
73	John Smiley, M.A	99	7 69	3 60	13 06
74	See Toronto Conference	92	5 54	3 70	14 00

MONTREAL.

The chief City of the Province of Quebec. It is built on the Island of Montreal at the confluence of the St. Lawrence and Ottawa Rivers. It is distant from Toronto 333 miles, from Quebec 180 miles, from Portland 292 miles, and from Liverpool, England, 2750 miles. In the year 1802 the first Methodist Class was formed in Montreal by the Rev. Joseph Sawyer, who was then stationed on the Bay Quinte Circuit.

I. Ministers connected with the New York Conference of the Methodist Episcopal Church, U.S.

Year	Ministers.	No. of Members.	Year	Ministers.	No. of Members.
1803	Samuel Merwin	10	1807	Nathan Bangs	20
4	Martin Ruter	12	8	Thomas Madden	16
5	Samuel Coate (Presiding Elder)	20	9	Joseph Scull	28
6	Samuel Coate, Nathan Bangs	20			

II. Ministers connected with the Genesee Conference, the New York Conference having been divided.

1810	Joseph Scull	28	1816	William Brown	No record of membership accessible.
11	James Mitchell	35	17	William Barlow	
12	Thomas Burch	36	18	Elias Brown	
13	Thomas Burch	No record of membership accessible.	19	Auroro Seager	
14	Thomas Burch		20	Truman Dixon	
15	Daniel Brumley				

NOTE.—The dissatisfaction caused by the war of 1812-15 led to the withdrawal of the American Ministers, and the sending of Missionaries by the British Wesleyan Conference. In 1814 the first Minister was sent from England, and for the ensuing six years both English and American Methodism had its representative stationed in Montreal.

III. Ministers connected with the British Conference.

1814	Richard Williams	....	1823	Jas. Knowlan, Robert L. Lusher	120
15	John B. Strong, John De Putron,	....	24	Henry Pope	151
			25	Henry Pope	121
16	John De Putron	56	26	Robert Alder	121
17	James Booth, Richard Pope	67	27	Joseph Stinson	133
18	Robert L. Lusher	80	28	John Hick	150
19	John Hick	95	29	John Hick	155
20	John Hick	122	30	John Hick	155
21	Jas. Knowlan, Robert L. Lusher	119	31	William Squire	172
22	Jas. Knowlan, Robert L. Lusher	161	32	William Squire	187

Year	Ministers.	No. of Members.
1833	W. Croscombe, { Inghamsutcliffe / John Barry,	350
34	William Croscombe	395
35	William Lord, Matthew Richey	405
36	Wm. M. Harvard, Jno. B. Selley	560
37	Robert L. Lusher, E Botterell	585
38	Robt. L. Lusher, R. Hutchinson	510
39	R. L. Lusher, J. P. Hetherington	420
40	Robt L. Lusher, William Squire, John P. Hetherington	384
41	Wm. Squire, John Borland	412
42	Wm. Squire, { John Borland, / Robert Cooney, }	566
43	Matthew Lang, Jno. B. Brownell, Robert Cooney	624
44	Matthew Lang, Jno. B. Brownell, Robert Cooney	720
45	Matthew Richey, Chas. Churchill, George H. Davis	770
1846	Matthew Richey, Chas. Churchill, George H. Davis	803
47	Matthew Richey, Chas. Churchill.	883
48	John Jenkins, Chas. De Wolfe, Lachlin Taylor	890
49	John Jenkins, Chas. De Wolfe, Chas. Lavell, Henry Cox	890
50	John Jenkins, Charles De Wolfe, Charles Lavell	880
51	John Jenkins, William Squire, George N. A. F. T. Dickson	Number of members not ascertained.
52	John Jenkins, William Squire, { Geo. N. A. F. T. Dickson / George Douglas, }	
53	John Jenkins, William Scott, { George Douglas, / James H. Bishop, }	

NOTE.—In 1851 Montreal was divided into three separate circuits, namely, Montreal Centre, Montreal West, and Montreal East. Mr. Jenkins had charge of the Centre Circuit, Mr. Squire of the West, and Mr. Dickson of the East. In 1854 the Lower Canada District, which had been connected with the British Wesleyan Conference, became united with the Canada Wesleyan Conference.

IV. Ministers connected with the Canada Wesleyan Methodist Conference.

(The Circuits are here named as they now stand in the Minutes of Conference.)

MONTREAL FIRST—ST. JAMES STREET.

(From 1854 to 1870 known as "Montreal Centre.")

Year	Names of Ministers.	No. of Members.	Conting. Fund.	Educa. Fund.	Sup. M. Fund.
1854	Wellington Jeffers	....	.....	.....	.....
55	Wellington Jeffers	250	.....	$57 23	.....
56	Wellington Jeffers	313	$86 30	56 07	$118 43
57	John Gemley	353	108 82	49 00	90 61
58	John Gemley, Ebenezer Robson	376	108 00	60 00	160 00
59	John Gemley	366	104 74	62 58	206 50
60	Isaac B. Howard	364	118 25	56 90	213 15
61	Ephraim B. Harper, M.A.	386	137 28	64 07	204 00
62	Ephraim B. Harper, M.A., Wm. Wood Squire, B.A.	388	164 21	62 44	467 55
63	Ephraim B. Harper, M.A., Charles Lavell, M.A	585	144 91	73 60	531 00
64	James Elliott, Charles Lavell, M.A.	585	171 25	77 30	578 78
65	James Elliott, William Briggs	431	142 11	57 35	585 00
66	James Elliott, William Briggs	452	154 84	90 80	1000 00
67	George Douglas, John B. Clarkson, B.A.	485	174 45	84 27	632 00
68	George Douglas, John B. Clarkson, B.A.	* 298	162 14	69 14	483 32
69	George Douglas, John B. Clarkson, B.A.	301	157 19	107 08	493 45
70	John Potts	399	149 18	108 00	553 65
71	John Potts	429	222 74	166 00	574 75
72	John Potts	448	177 98	155 92	756 87
73	Alexander Sutherland	516	194 00	76 14	964 00
74	See Montreal Conference	487	191 78	89 66	777 40

MONTREAL SECOND—OTTAWA STREET.

(From 1854 to 1866 known as "Montreal West," and from 1867 to 1870 as "Montreal South.")

1854	William Scott	....	.....	....	.....
55	George Young	142	.....	....	.....
56	George Young, Samuel Wilson	165	13 43	6 75	12 00
57	George Young	114	15 40	8 25	34 00
58	Isaac B. Howard	175	22 00	11 18	28 00

* Dorchester Street set off.

Year	Names of Ministers.	No. of Members.	Conting. Fund.	Educa. Fund.	Sup. M. Fund.
1859	Isaac B. Howard	161	$19 43	$11 50	$28 00
60	Edward Hartley Dewart	176	21 90	9 52	31 50
61	Joshua H. Johnson, M.A.	160	18 17	14 47	16 65
62	Joshua H. Johnson, M.A.	163	24 43	9 74	86 84
63	Joshua H. Johnson, M.A.	292	31 98	17 43	98 65
64	George Douglas, James A. Gordon	294	45 81	19 00	103 60
65	George Douglas, James A. Gordon	229	35 30	17 90	80 00
66	George Douglas, Hugh Johnston, M.A	224	36 21	20 87	82 42
67	George McRitchie, Joshua P. Lewis	268	50 32	21 00	91 35
68	George McRitchie, Thomas Derrick	250	50 13	22 94	91 72
69	George McRitchie, Alexander Hardie. M.A	240	45 88	23 85	77 50
70	Samuel J. Hunter, Alexander Hardie, M.A	255	46 05	20 00	131 00
71	Samuel J. Hunter	243	48 15	28 75	85 72
72	Samuel J. Hunter	272	49 98	28 97	79 00
73	John Wilson	177	31 56	14 75	60 56
74	See Montreal Conference	200	32 52	14 91	85 00

MONTREAL THIRD—PALACE STREET.

(From 1854 to 1870 known as "Montreal East.")

1854	James H. Bishop	60	....	....	....
55	Joseph Jones	66	....	....	....
56	Joseph E. Sanderson, B.A.	122	12 18	4 55	5 00
57	Joseph E. Sanderson, B.A.	175	20 82	7 27	11 50
58	Edward B. Ryckman, B.A	106	16 25	8 05	16 00
59	Edward B. Ryckman, B.A.	123	24 17	11 50	12 00
60	William R. Parker, B.A	112	22 65	13 25	11 00
61	William R. Parker, B.A.	180	16 00	15 25	25 50
62	William R. Parker, B.A	171	26 30	13 75	32 50
63	Henry F. Bland	180	33 00	16 00	54 00
64	Henry F. Bland, Thomas Derrick	200	35 91	16 02	55 25
65	Henry F. Bland, Thomas Derrick	220	39 00	18 45	60 47
66	John Borland, John B. Clarkson, B.A	260	45 37	20 37	63 19
67	John Borland, Samuel J. Hunter	257	49 16	29 95	69 87
68	John Borland, Samuel J. Hunter	265	59 46	31 79	105 59
69	James A. Gordon	233	58 17	38 97	65 59
70	James A. Gordon, Alexander Campbell	250	59 17	39 58	75 03
71	James A. Gordon, Alexander Campbell	261	59 30	41 95	84 53
72	William Galbraith	269	51 52	26 52	59 92
73	William Galbraith	136	36 08	17 56	35 75
74	See Montreal Conference	150	39 01	17 60	36 00

MONTREAL FOURTH—DORCHESTER STREET.

(Prior to 1867 part of Montreal First; from 1867 to 1870 known as "Montreal West Circuit.")

1867	William Briggs	140	....	....	....
68	George M. Meacham, M.A.	152	51 47	25 58	144 20
69	George M. Meacham, M.A.	178	41 21	25 20	149 53
70	George M. Meacham. M.A.	188	50 74	25 25	172 61
71	George Douglas, LL.D	198	62 15	34 90	200 00
72	George Douglas, LL.D	139	60 39	25 30	51 38
73	William W. Ross	165	57 96	30 76	162 25
74	See Montreal Conference	161	91 56	40 15	208 00

MONTREAL FIFTH—ST. JOSEPH STREET.

1870	George Douglas, LL.D	....	....	....	....
71	Joseph W. Sparling, B.A	121	25 90	10 00	40 28
72	Joseph W. Sparling, B.A., B.D	127	38 90	19 00	33 21
73	James Awde	127	27 58	16 46	34 75
74	See Montreal Conference	129	31 20	17 32	41 45

MONTREAL SIXTH—SHERBROOKE STREET.

1872	Andrew B. Chambers	....	....	....	....
73	Andrew B. Chambers	126	32 67	14 50	50 09
74	See Montreal Conference	131	43 26	23 75	66 90

MONTREAL SEVENTH—WELLINGTON STREET.

Year	Names of Ministers.	No. of Members.	Conting. Fund.	Educa. Fund.	Sup. M. Fund.
1872	Ezra A. Healy, B.A.	....	.....	....	.....
73	James Armstrong	67	$20 83	$9 20	$20 16
74	See Montreal Conference	90	21 00	9 67	35 25

MONTREAL EIGHTH—ST. LAMBERT STREET.

1872	A. Lee Holmes, B.A.	..	..	....	....
73	Charles E. McIntyre	12	4 40	2 30	4 75
74	See Montreal Conference	12	2 73	1 68	7 09

MONTREAL NINTH—LACHINE.

1867	William Isaac Shaw, B.A., LL.B.	....	....	....	....
68	William Isaac Shaw, B.A., LL.B.	43	8 62	5 02	8 38
69	George H. Squire, B.A.	60	13 03	8 28	17 32
70	Supplied from Montreal Fifth	81	15 00	5 90	34 00
71	Thomas Colling, B.A.	...	....	....	....
72	Thomas Colling, B.A.	20	4 32	4 12	6 25
73	Thomas Colling, B.A.	20	4 72	5 00	6 33
74	See Montreal Conference	24	4 80	5 00	7 00

MOORETOWN.

A village in the township of Moore, on the River St. Clair, County of Lambton, Ontario. Distant from Sarnia 10 miles.

1857	John Hodgson, Oliver E. Burch	35	....	....	....
58	John Hodgson	100	11 10	4 00	9 95
59	James Hughes (B)	150	9 00	4 00	12 00
60	James Hughes (B), David Brethour	144	4 59	3 83	14 07
61	Thomas Culbert, Ebenezer Teskey	148	5 63	2 21	10 10
62	Thomas Culbert, Ebenezer Teskey	148	5 68	3 11	10 20
63	Thomas Culbert, Abel Edwards	137	5 80	3 20	12 00
64	Ezra A. Stafford, Robert H. Waddell	128	6 00	4 00	13 10
65	Ezra A. Stafford, Eli Wigle	160	9 15	4 44	12 84
66	Thomas Hurlburt, George Rich	150	10 00	4 96	14 77
67	Thomas Hurlburt, William P. Magwood	180	12 12	7 47	19 00
68	William Hicks	180	6 60	8 09	15 24
69	William Hicks, John Grenfell	135	3 26	4 30	7 50
70	George Clarke, Alfred M. Phillips	157	4 40	5 00	10 00
71	George Clarke	* 182	10 20	7 00	24 00
72	George Clarke, William Austin	100	5 50	3 00	11 00
	Name changed to Moore.				
73	John Neelands, John T. Smith	97	6 00	2 80	11 50
74	See London Conference	135	9 00	6 00	28 00

MORPETH.

A village in the township of Howard, on Lake Erie, County of Bothwell, Ontario.

1852	Richard Phelps	....	....	....	....
53	Richard Phelps	100	2 60	....	2 40
54	Joseph Hugill	140	7 00	....	2 40
55	William Dignam	79	11 38	2 00	2 75
56	William Dignam	90	9 00	1 50	8 00
57	William Dignam	80	8 00	1 25	7 00
58	Abraham Dayman	70	7 00	1 50	5 00
59	Abraham Dayman	132	12 70	3 00	12 25
60	Abraham Dayman	130	13 00	3 00	13 50
61	Thomas Hanna	129	13 00	3 50	14 00
62	Thomas Hanna	139	6 10	3 37	6 40
63	Thomas Hanna	135	5 42	3 05	8 15
64	Name changed to Ridgetown—which see	168	7 84	4 31	6 35

* Sombra set off.

MORRIS.

So called from the name of a township in the County of Huron, Ontario.

Year	Names of Ministers.	No. of Members.	Conting. Fund.	Educa. Fund.	Sup. M. Fund.
1854	Supplied from Clinton Circuit	12	....	....	....
55	John A. Dowler	56	$29 60	....	....
56	David Hunt	89	2 74	....	$1 27
57	Isaac Crane, Daniel Connolly	153	3 05	....	2 00
58	Isaac Crane, George Jones	134	1 62	$0 52	2 25
59	Henry Bawtinhimer	* 124	2 83	....	2 83
60	Henry Bawtinhimer	96	1 54	0 67	1 45
61	Peter Campbell	114	1 50	1 63	1 80
62	Name changed to Blyth, which see	101	2 80	1 60	2 40

MORRISBURG.

A village on the River St. Lawrence, in the township of Matilda, County of Dundas, Ontario. Distant from Montreal 92 miles, from Kingston 81 miles. It was formerly part of Matilda Circuit.

1857	John B. Armstrong	....	....	.....	.....
58	John B. Armstrong	241	8 28	10 00	10 00
59	John B. Armstrong	120	6 10	4 00	10 50
60	William Andrews	201	6 25	4 25	14 58
61	William Andrews	250	6 39	4 00	15 75
62	Jay S. Youmans	235	6 00	3 50	15 75
63	Jay S. Youmans	250	6 50	3 63	21 89
64	Jay S. Youmans, William H Rowsom	280	6 58	3 85	15 50
65	William English	291	5 00	3 00	12 00
66	William English	266	6 62	3 31	14 00
67	William McGill	246	6 42	3 32	15 00
68	William McGill	214	6 10	3 65	35 00
69	William McGill	194	6 25	4 60	31 50
70	John S. Evans	168	6 52	5 25	25 00
71	John S. Evans	179	5 87	7 00	20 00
72	John S. Evans	213	7 89	5 75	15 60
73	Ebenezer Robson	189	7 44	4 20	15 80
74	See Montreal Conference	195	8 00	8 00	23 50

MORRISON.

A township in the District of Muskoka, Ontario. It was formerly part of Muskoka and Orillia Missions.

1871	George McIntyre	24	....	....	....
72	Robert H. Hall	46	5 34	3 09	4 10
73	Alexander C. Chambers	87	8 95	4 00	11 00
74	See Toronto Conference	90	9 19	4 27	12 00

MORVEN AND GOSPORT.

Morven is a small village in the township of Earnestown, and Gosport a village in the township of Adolphustown, County of Lennox, Ontario. It was formerly part of the Napanee Circuit.

1872	William J. Young	....	....	....	....
73	William J. Young	134	8 00	3 24	24 72
74	See Montreal Conference	135	9 40	2 87	23 00

MOULINETTE.

A village in the township of Cornwall, County of Stormont, Ontario. It was formerly part of Cornwall Mission. Distant from Cornwall 7 miles.

1859	Peter German, Richard Pretty	....	....	....	....
60	William M. Pattyson, Josiah Greene	510	4 25	3 00	4 75
61	William M. Pattyson, Josiah Greene	400	5 00	3 10	5 25
62	Richard Clarke	440	5 25	3 25	12 00
63	Richard Clarke, Samuel B. Phillips	350	5 50	3 50	14 00
64	George Case, Robert L. Gabie	484	5 10	3 50	14 00
65	George Case, John Russell	275	7 43	2 75	31 80
66	George Case	250	6 00	1 02	28 00
67	William Andrews	250	6 63	3 48	16 07

* Ainleyville set off.

Year	Names of Ministers.	No. of Members.	Conting. Fund.	Educa. Fund.	Sup. M. Fund.
1868	William Andrews	255	$6 65	$3 50	$16 50
69 } 70 }	See Aultsville	260	6 75	4 00	20 00
71	James Simpson	....	....	....	....
72	John C. Garrett	78	5 41	2 77	12 15
73	William W. Miller	100	6 09	3 15	10 50
74	See Montreal Conference	87	5 40	3 20	14 73

MOUNT ALBERT.

A village in the township of East Gwiblimbury, County of York, Ontario. It was formerly part of the Sharon and Mount Albert Circuit.

1872	Andrew Armstrong	....	....	....	....
73	Andrew Armstrong	149	6 88	3 11	15 00
74	See Toronto Conference	120	6 90	3 10	13 83

MOUNT BRYDGES.

A village in the township of Carradoc, County of Middlesex, Ontario. It was formerly part of Strathroy Mission. Distant from London 15 miles.

1856	Thomas S. Howard	33	....	....	....
57	William Savage	90	3 60	3 78	4 00
58	William Savage, Thomas Brock	164	5 60	4 00	4 00
59	Thomas Atkinson, { Madison A. Rice, Hall Christopherson, }	259	5 78	4 20	4 60
60	Thomas Atkinson	* 228	6 15	2 68	8 68
61	Edward Cragg	120	4 07	1 00	3 38
62	Edward Cragg	119	4 15	0 75	4 35
63	George Kennedy	115	4 85	1 00	5 16
64	George Kennedy	80	5 00	1 00	5 50
65	George Kennedy	85	5 00	1 00	5 00
66	John Hough	82	8 00	3 00	12 00
67	John Hough	85	8 14	3 15	10 60
68	James Kennedy	100	9 00	3 45	13 00
69	James Kennedy	105	11 65	9 00	20 00
70	James Kennedy	100	12 25	10 00	17 23
71	Henry Reid	100	12 48	10 00	25 00
72	William Chapman	101	12 68	10 25	15 50
73	William Chapman	100	8 00	3 00	8 64
74	See London Conference	92	8 50	4 00	10 16

MOUNT FOREST.

A town in the township of Egremont, County of Grey, Ontario. It was formerly part of Durham Mission.

1855	Alfred Andrews	....	....	....	....
56	William Morton	37	0 62	....	....
	Arthur united with it.				
57	Thomas Culbert	34	4 58	....	3 15
58	Thomas Culbert	42	0 83	....	2 35
59	Philip Rose	58	1 60	....	1 90
60	William Norton, John Scott	138	2 53	1 10	3 78
61	Alexander R. Campbell	141	3 00	3 00	5 00
62	Alexander R. Campbell, William W. Shepherd	140	4 60	3 00	10 50
63	Samuel C. Philp, Jr., James Laird	170	3 53	2 35	6 81
64	Samuel C. Philp, Jr.	† 170	4 00	2 50	7 00
65	Richard Potter	124	3 00	2 00	4 00
66	Richard Potter	80	3 82	1 78	5 05
67	Richard Potter	82	6 45	2 02	5 25
68	Stephen Bond	102	5 01	2 59	12 40
69	Stephen Bond	132	6 59	5 04	13 67
70	Stephen Bond	155	7 83	5 80	14 00
71	Thomas Cobb	164	7 92	7 80	10 00
72	Thomas Cobb, William H. Henderson	170	9 00	5 00	10 00
73	Thomas Cobb	180	10 00	4 02	9 50
74	See London Conference	215	10 65	3 90	10 25

* Napier set off. † Arthur set off.

MOUNT PLEASANT.

A village in the township of Brantford, County of West Brant, Ontario. It was formerly part of Brantford Circuit. Distant from Brantford 5 miles.

Year	Names of Ministers.	No. of Members	Conting. Fund.	Educa. Fund.	Sup. M. Fund.
1854	William S. Griffin	....	....	....	....
55	William S. Griffin	328	$19 71	....	$12 25
56	George Goodson	311	20 95	$6 18	21 92
57	George Goodson	314	23 50	8 80	36 00
58	George Goodson	356	14 75	4 88	28 00
59	Asahel Hurlburt, William W. Clarke	362	10 30	4 25	30 14
60	Asahel Hurlburt, William W. Clarke	445	14 25	5 51	32 25
61	Asahel Hurlburt, Francis W. Ware	461	17 66	7 20	43 83
62	John G. Laird, Nicholas R. Willoughby, B.A	478	14 87	6 36	24 43
63	John G. Laird, Nicholas R. Willoughby, B.A	483	15 00	5 58	21 50
64	John Mills, James Harris	476	14 77	2 20	30 30
65	John Mills	460	14 80	2 50	40 08
66	John Mills	* 241	9 50	2 88	22 00
67	Jonathan E. Betts	204	11 00	3 92	25 50
68	Alfred Andrews	194	11 94	4 25	25 75
69	Alfred Andrews	221	12 10	9 00	25 96
70	Alfred Andrews	212	13 50	8 00	26 00
71	William Willoughby	225	13 80	12 09	26 50
72	William Willoughby	202	9 37	5 00	18 75
73	William Willoughby	224	9 50	5 10	20 75
74	See London Conference	197	8 72	4 15	20 10

MURRAY.

A township in the County of Northumberland, Ontario. It was formerly part of Belleville Circuit.

1833	George Poole	....	....	....	....
34	Daniel McMullen	280	11 50	....	....
35	Simon Huntingdon, Heman Davis	346	12 00	....	....
36	Simon Huntingdon, William Deverell	486	15 65	....	....
37	Cyrus R. Allison, William Steer	482	31 00	....	9 27
38	Cyrus R. Allison, William Steer	493	27 12	....	8 87
39	Cyrus R. Allison, Thomas Cosford	479	22 57	....	11 20
40	John Black, Daniel Wright	438	20 77	....	9 70
41	John Black, Joseph Reynolds	510	16 50	....	11 00
42	John Black, Vincent B. Howard	558	20 00	....	12 50
43	Vincent B. Howard	543	9 00	....	8 00
44	See Consecon	639	12 12	....	9 88

MUSKOKA.

So called from the name of a river which runs through the township of Muskoka, and empties itself into the Muskoka Lake, County of Simcoe, Ontario. Distant from Orillia 35 miles, and from Lindsay 44 miles.

1862	George McNamara	....	....	....	....
63	George McNamara	25	....	....	....
64	John Neelands	28	....	....	....
65	John W. Totten	51	....	....	....
66	Abel Edwards	56	....	....	....
67	Joseph Colling	64	....	....	....
68	Samuel B. Phillips	70	....	....	6 00
69	Samuel B. Phillips, John B. Wass	84	1 30	1 91	7 85
70	John Webster, Austin Potter, Joseph R. Gibson	136	2 35	....	9 19
71	John Webster, Thomas R. Reid	† 151	9 19	3 04	10 03
72	John Webster, Thomas J. Snowden	142	9 43	3 21	10 50
73	See Bracebridge	120	9 59	4 00	13 16

Mc.

McGILLIVRAY.

A village on the London Road, in the townships of McGillivray and Biddulph, County of Huron, Ontario. Distant from London 20 miles.

1862	George Sexsmith	....	....	....	....
63	William Tucker	121	3 24	1 70	2 41
64	George Sexsmith	135	9 00	4 05	11 25

* Fairfield set off. † Morrison set off.

Year	Names of Ministers.	No. of Members.	Conting. Fund.	Educa. Fund.	Sup. M. Fund.
1865	George Sexsmith	180	$7 35	$3 43	$18 12
66	George Sexsmith	185	11 14	3 27	19 92
67	Now called Ailsa Craig, which see	210	11 28	3 27	16 45

McKELLAR.

A township in the District of Parry Sound, Ontario. Formerly part of Parry Sound Mission.

1872	James Mooney	105	....	....	....
73	Reuben Toye	108	2 50	2 00	3 25
74	See Toronto Conference	109	2 60	2 00	3 25

N.

NANTICOKE.

A village in the township of Walpole, on Lake Erie, County of Haldimand, Ontario. It was formerly part of Seneca Circuit.

1850	John Baxter	....	....	....	....
51	John Baxter	175	17 75	....	5 87
52	Rowley Heyland	140	9 18	....	3 00
53	Solomon Waldron	186	12 10	....	4 00
54	John Goodfellow	172	14 05	....	10 05
55	John Goodfellow, John V. Wilson	176	14 76	1 00	10 44
56	Thomas Williams, Christopher Hamilton	195	15 02	1 48	10 59
57	Thomas Williams, William R. Morden	209	19 92	6 10	15 50
58	Thomas Williams, Shem Blanshard	253	18 67	6 50	18 07
59	John N. Lake, William S. McCullough	230	13 20	6 87	18 50
60	John N. Lake, John C. Willmott	282	13 30	6 87	18 55
61	John N. Lake, Samuel J. Hunter	350	22 57	12 43	29 00
62 to 71	Included in Hullsville Circuit.	343	23 00	7 00	33 59
72	Joseph Colling	....	....	....	....
73	Joseph Colling	250	15 62	8 50	31 70
74	See London Conference	236	17 70	8 80	44 40

NAPANEE.

The County Town of the County of Lennox, Ontario. It is on the Napanee River, in the townships of Richmond and Fredericksburg. Distant from Kingston 26 miles. It was formerly part of the Bay Quinte Circuit.

1840	Cyrus R. Allison, William Haw	....	....	....	....
41	Robert Corson, Gilbert Miller	539	12 00	....	16 50
42	Robert Corson, Gilbert Miller	569	12 25	....	14 00
43	William Haw, Samuel P. La Dow	601	12 70	....	12 50
44	Asahel Hurlburt, Samuel P. La Dow	760	14 50	....	13 50
45	Asahel Hurlburt, John Sanderson	607	17 78	....	16 00
46	George Goodson, John Sanderson	512	14 00	....	20 02
47	George Goodson, John A. Williams	555	12 72	....	20 12
48	William McFadden, John A. Williams	557	13 00	....	16 75
49	William McFadden, Thomas Cleghorn	464	13 73	....	18 00
50	John Black, Joseph Reynolds	490	14 00	....	18 20
51	John Black, John W. German	* 530	16 00	....	24 00
52	David B. Madden, Robert Brewster	280	10 00	....	12 00
53	David B. Madden, John D. Pugh	360	16 28	....	12 25
54	George F. Playter	333	16 50	....	14 00
55	George F. Playter	340	17 40	....	14 10
56	Benjamin Slight, M A., John Slight	420	21 90	6 00	39 30
57	Benjamin Slight, M.A., William English, Samuel Wilson	451	23 14	11 40	56 00
58	William English, James Thompson	403	15 23	6 26	17 00
59	William English, William W. Ross	538	15 92	3 23	23 50

* Newburg set off.

Year	Names of Ministers.	No. of Members.	Conting. Fund.	Educa. Fund.	Sup. M. Fund.
1860	Francis Berry, James Ash, Richard Pretty	510	$13 31	$2 57	$20 80
61	Francis Berry, Davidson McDonald, George Robson	489	12 33	3 00	24 34
62	Francis Berry, Thomas W. Jeffery, George Robson	504	15 02	8 63	34 37
63	Wm. McCullough, T. W. Jeffery, David Brethour	576	15 62	7 95	25 00
64	Wm. McCullough, David Brethour, J. F. German	580	24 02	12 69	26 00
65	J. S. Clarke, D. Kennedy, B.A., G. H. Squire, B.A.	650	24 25	12 75	26 50
66	John S. Clarke, Alexander Campbell	* 670	25 20	13 10	50 00
67	John S. Clarke, Alexander Campbell	450	23 65	13 25	40 00
68	William Scott, Thomas Kelly	450	20 12	10 00	60 00
69	William Scott, William Shaw	365	21 25	15 35	35 00
70	William Scott, John Ridley	375	15 80	7 50	35 00
71	George M. Meacham, M.A., Thomas Cardus	400	18 70	12 00	35 25
72	George M. Meacham, M.A	† 482	36 27	15 60	77 00
73	George M. Meacham, M.A	348	30 98	14 57	78 75
74	See Montreal Conference	366	38 25	18 20	221 00

NAPIER.

A village situate on the River Sydenham, in the township of Metcalfe, County of Middlesex, Ontario. Distant from London 36 miles. It was formerly part of Mount Brydges Circuit.

1860	James Thornton	....	....	....	....
61	William W. Miller	59	2 03	1 00	2 00
62	William W. Miller	72	7 75	3 14	8 50
63	William W. Miller	78	6 58	2 38	7 61
64	John K. Williston	91	6 23	4 51	8 33
65	Elias W. Frazee	93	5 84	1 96	10 68
66	John L. Kerr	90	5 90	2 00	9 60
67	James Laird	82	4 14	2 09	8 64
68	James Laird	74	4 54	2 81	8 50
69	Ebenezer Teskey	75	4 60	3 75	8 50
70	Ebenezer Teskey	61	4 10	3 75	8 00
71	James H. Stonehouse	65	4 15	4 00	8 00
72	James H. Stonehouse	70	3 90	4 00	8 00
73	John R. Isaac	70	4 00	4 25	10 00
74	See London Conference	61	6 76	2 00	10 50

NELSON.

A village and township in the County of Halton, Ontario. Distant from Hamilton 12 miles.

1832	Samuel Belton, John Armstrong	....	....	....	....
33	George Bissell, John K. Williston	555	....	....	5 11
34	James Norris, Lewis Warner	495	....	....	25 30
35	James Norris, Schuyler Stewart	462	....	....	41 00
36	Edwy M. Ryerson	490	....	....	32 00
37	Edwy M. Ryerson, William Coleman	462	24 09	....	21 10
38	Hamilton Biggar, John Law	527	25 80	....	18 00
39	Hamilton Biggar, Samuel C. Philp	503	36 00	....	17 00
40	Rowley Heyland, Samuel C. Philp	545	27 42	....	11 30
41	Rowley Heyland, Robert Darlington	520	23 39	....	11 00
42	Matthew Whiting, Robert Darlington	465	28 00	....	20 00
43	Matthew Whiting, Thomas Cosford	865	23 54	....	18 77
44	Thomas Cosford, William Philp	778	27 24	....	25 09
45	Peter Ker, William Philp	510	31 40	....	34 00
46	James Spencer, Peter Ker	500	32 00	....	35 00
47	William Willoughby, James Spencer	445	19 10	....	30 95
48	William Willoughby, James Spencer	429	21 64	....	32 81
49	Thomas Cosford, Thomas Jeffers	479	20 63	....	35 05
50	Thomas Cosford, Thomas Jeffers	480	28 63	....	48 00
51	Joseph W. McCallum, Charles Fish	457	29 00	....	48 00
52	Joseph W. McCallum, John Hunt	485	24 10	....	44 75
53	J. W. McCallum, J. Hunt, R. Fowler, M.D.	579	26 07	....	45 00
54	Thomas Campbell, Ashton Fletcher	576	33 62	....	47 35
55	Thomas Campbell	‡ 307	25 38	10 37	17 75
56	Thomas Campbell	351	27 92	13 92	41 50
57	Circuit now divided. See Oakville and Waterdown	442	23 14	12 55	39 03

* Selby set off. † Morven and Gosport set off. ‡ Milton and Waterdown set off.

NEWBORO'.

A village on the Rideau Canal, in the townships of North and South Crosby, County of Leeds, Ontario. Distant from Brockville 38 miles, from Kingston 32 miles. It was formerly part of Crosby Circuit.

Year	Names of Ministers.	No. of Members.	Conting. Fund.	Educa. Fund.	Sup. M. Fund.
1846	Matthew Connor	....	....	....	....
47	Alvah Adams	150	....	....	....
48	Alvah Adams	163	$2 23	....	$2 39
49	Vincent B. Howard	145	2 55	....	2 45
50	Vincent B. Howard	213	4 87	....	2 83
51	Michael Baxter, John Mills	200	5 07	....	4 85
52	Michael Baxter	205	5 00	....	5 20
53	Robert Robinson	194	9 18	....	17 00
54	Robert Robinson	234	8 00	....	6 00
55	William M. Pattyson	215	7 00	....	8 00
56	William M. Pattyson	* 250	7 50	$4 50	9 00
57	William M. Pattyson	100	5 05	2 50	6 00
58	George Beynon	128	5 25	3 00	6 50
59	George Beynon	100	6 35	3 00	6 00
60	George Beynon	106	7 50	4 00	8 00
61	Richard M. Hammond, Thomas G. Williams	112	7 05	2 04	8 25
62	Richard M. Hammond	111	6 51	2 10	8 38
	Bedford united with it.				
63	James Masson, Alexander Lester	119	3 91	1 11	10 25
64	James Norris, John Holmes	125	6 45	4 06	13 53
65	James Norris, George Ferguson	130	7 00	2 95	12 00
66	Edmund S. Shorey, Robert Bruce	131	5 50	2 00	14 50
67	Edmund S. Shorey	142	6 02	2 55	10 55
68	Edwin Fessant	134	7 08	3 27	12 25
69	Edwin Fessant	145	9 59	6 00	14 01
70	Edwin Fessant	150	9 60	6 50	20 30
71	William Richardson	150	10 59	8 62	22 00
72	William Richardson	149	9 35	7 11	16 00
73	William Richardson	147	10 77	5 09	18 04
74	See Montreal Conference	150	9 11	3 33	18 15

NEWBURG.

A village on the Napanee River, in the township of Camden, County of Addington, Ontario. It was formerly part of Napanee Circuit. Distant from Kingston 23 miles, from Napanee 7 miles.

1851	Joseph Reynolds	....	....	....	....
52	Benjamin Jones	226	7 25	....	13 38
53	Benjamin Jones	303	5 00	....	5 20
54	Charles Fish	320	7 25	....	13 40
55	Charles Fish	312	8 92	....	13 15
56	Charles Fish	350	9 00	6 00	20 00
57	Gifford Dorey	420	12 18	7 00	26 00
58	Gifford Dorey	400	9 62	4 82	24 18
59	Gifford Dorey	408	11 57	6 01	21 53
60	Jay S. Youmans, Nathaniel Burwash, B.A	496	12 35	5 01	21 24
61	Jay S. Youmans	379	10 67	4 65	31 25
62	William H. Poole, Kenneth McKenzie	385	11 00	5 00	32 00
63	William H. Poole, Thomas Brock	405	4 75	6 78	16 50
64	George McRitchie, Davidson McDonald	440	4 78	5 37	15 00
65	George McRitchie, Davidson McDonald	411	7 78	4 97	18 35
66	George McRitchie, George H. Squire, B.A	390	9 13	5 28	25 91
67	James Gray, William Shaw	395	13 24	5 34	35 65
68	James Gray, William Shaw	386	19 21	7 03	40 35
69	James Gray, Robert Bell	400	15 11	15 87	45 54
70	James Greener, Robert Bell	480	20 38	16 40	44 50
71	Samuel C. Philp, jr., Christopher L. Thompson	485	20 46	21 90	61 00
72	Samuel C. Philp, jr., Charles E. McIntyre	450	21 00	7 83	25 50
73	Andrew A. Smith, John G. Crozier	456	22 05	7 94	61 05
74	See Montreal Conference	457	22 08	7 02	55 00

* Elgin set off.

NEWBURY.

A village in the township of Mosa, County of Middlesex, Ontario. It was formerly part of Wardsville Mission.

Year	Names of Ministers.	No. of Members.	Conting. Fund.	Educa. Fund.	Sup. M. Fund.
1866	Ezra A. Stafford	....	.....	....	.....
67	Ezra A. Stafford	125	$11 00	$3 03	$11 08
68	Ezra A. Stafford	130	12 00	3 44	15 00
69	Manly Benson	130	12 53	5 15	15 85
70	Manly Benson	131	9 10	6 00	18 00
71	Edmund S. Shorey	124	9 43	8 00	20 62
72	Edmund S. Shorey	127	9 58	6 00	27 81
73	Edmund S. Shorey	130	11 54	3 89	20 80
74	See London Conference	137	12 26	4 51	21 55

NEWCASTLE.

A village in the township of Clarke, County of Durham, Ontario. It was formerly part of the Bowmanville and Port Hope Circuits. Distant from Port Hope 18 miles, from Toronto 47 miles.

1852	John English	....	....	....	....
53	John English	125	5 32	....	3 27
54	William S. Blackstock	137	5 45	....	3 30
55	William S. Blackstock, John C. Ash	177	10 08	5 60	26 25
56	William Philp, Daniel Jackson	195	16 00	8 05	30 00
57	William Philp, Edward Cragg	228	20 32	10 11	28 00
58	William Philp, William E. Walker	258	19 22	10 00	30 75
59	Francis Coleman, James Graham	295	19 50	9 50	32 00
60	Francis Coleman, Robert O. Wilson	369	19 94	9 70	40 00
61	Francis Coleman, George H. Cornish	371	18 64	9 70	41 31
62	I. B. Aylesworth, M.D., T. Brock, A. McCann	383	18 70	8 40	55 35
63	Alexander Campbell, James Hannon	447	13 36	10 00	54 45
64	Alexander Campbell, Edward Morrow, B.A.	382	16 41	9 45	46 95
65	A. Campbell, W. C. Washington, B.A., R. Kerr	375	16 21	8 59	53 87
66	William McCullough, Andrew B. Chambers	327	17 67	11 09	62 50
67	William McCullough, Daniel F. Gee	300	18 60	11 30	50 00
68	Thomas Cleghorn, James A. McClung	300	20 00	11 91	52 00
69	Thomas Cleghorn, Richard W. Williams	298	20 67	14 00	54 75
70	William McDonagh, William J. Jolliffe	341	22 00	15 00	60 00
71	William McDonagh, William J. Jolliffe	361	22 80	15 60	69 31
72	William McDonagh, Christopher L. Thompson	453	24 20	16 00	75 00
73	I. B. Aylesworth, M.D., Newton Hill	456	25 23	17 00	100 23
74	See Toronto Conference	475	22 99	7 16	92 00

NEW GLASGOW.

A village in the township of Lacorne, County of Terrebonne, Quebec. It was formerly part of Wesleyville Circuit.

1865	Garrett J. Dingman	....	....	....	....
66	Garrett J. Dingman	62	4 55	2 15	14 00
67	John Scott	66	5 29	2 20	10 02
68	John Scott	64	5 30	2 23	10 10
69	Thomas Kelly	66	5 00	3 00	9 00
70	George H. Squire, B.A.	64	5 50	4 00	7 00
71	George H. Squire, B.A.	64	4 00	4 00	13 00
72	George H. Squire, B.A.	67	6 49	4 00	10 00
73	David Winter	58	6 65	2 50	20 00
74	See Montreal Conference	61	11 10	6 53	34 00

NEW IRELAND.

A township in the County of Megantic, Quebec. It was formerly part of Quebec Circuit.

1835	Edmund S. Ingalls	....	....	....	....
36	John Borland	127	....	....	....
37	John Borland	204	....	....	....
38	John Borland	239	....	....	....
39	John B. Selley, M.D.	230	....	....	....
40	Edmund S. Ingalls	260	....	....	....
41	Edmund S. Ingalls	252	....	....	....
42	Thomas Campbell	230	....	....	....

Year	Names of Ministers.	No. of Members.	Conting. Fund.	Educa. Fund.	Sup. M. Fund.
1843	Thomas Campbell	231	....	....	....
44	Thomas Campbell	280	....	....	....
45	John Hutchinson	293	....	....	....
46	John Hutchinson	285	....	....	....
47 to 57	Included in the Leeds Circuit.				
58	Benjamin Cole	....	....	....	....
59	Benjamin Cole	149	$4 75	$2 00	$5 00
60	Thomas Brock	137	3 40	1 30	4 34
61	Samuel Teeson	120	3 50	1 40	4 40
62	Hugh Cairns	119	1 25	0 80	2 25
63	Hugh Cairns	140	2 50	1 50	4 00
64	John Scott	160	4 00	3 00	6 25
65	Thomas Bell	163	3 90	3 25	6 00
66	Thomas Bell	125	3 91	1 50	9 00
67	John Russell	123	3 00	0 78	7 70
68	John Russell	101	3 49	1 15	8 11
69	Cornelius A. Jones	99	4 62	0 90	7 03
70	Cornelius A. Jones	152	5 28	3 50	8 00
71	Cornelius A. Jones	151	5 38	5 00	8 00
72	John G. Brick	156	5 50	5 00	12 00
73	See Inverness	122	5 50	2 75	11 68

NEWMARKET.

A town in the township of Whitchurch, County of York, Ontario. Distant from Toronto 34 miles. It was formerly part of Yonge Street Circuit.

1834	Robert Corson, Thomas Fawcett	....	....	....	....
35	Horace Dean, Cornelius Flummerfelt	644	....	....	23 05
36	Horace Dean, John Lever	537	....	....	20 40
37	Simon Huntingdon, John Lever	454	7 66	....	5 50
38	Edmund Shepherd, George R. Sanderson	333	23 88	....	7 44
39	Edmund Shepherd, James Spencer	360	24 00	....	9 12
40	Matthew Whiting	490	8 00	....	9 10
41	Matthew Whiting	310	10 50	....	5 00
42	Ezra Adams, Charles W. M. Gilbert	422	11 00	....	3 00
43	Ezra Adams	503	12 10	....	4 73
44	Ezra Adams, Benjamin Jones	420	15 43	....	5 32
45	John Baxter	363	12 07	....	10 50
46	John Baxter, John W. Cawthorne	387	18 07	....	8 50
47	William Young	361	16 07	....	4 50
48	William Young, Alexander Campbell	404	20 52	....	5 10
49	William Young, Alexander Campbell	449	20 62	....	11 27
50	Joseph Messmore, John Goodfellow	450	18 18	....	14 23
51	Joseph Messmore, John Goodfellow	* 396	18 40	....	14 50
52	William Willoughby, Robert Lochead	396	16 50	....	14 55
53	William Willoughby, Richard J. Forman	381	21 66	....	15 00
54	William Willoughby, William McDonagh	470	24 00	....	18 27
55	William Willoughby, John S. Clarke	455	11 87	6 06	20 47
56 57	Called Aurora Circuit—which see	438	27 02	10 37	37 60
58	William McFadden, John Potts	....	.....	....	.....
59	William McFadden, John Scott	409	19 40	8 00	30 23
60	Kennedy Creighton, George M. Meacham, B.A.	389	12 50	4 00	42 00
61	Kennedy Creighton, George M. Meacham, B.A.	335	10 40	5 00	43 00
62	Kennedy Creighton, Thomas Feather	315	11 20	4 15	34 43
63	Joseph Sheply, Thomas Bell	340	10 00	5 00	30 00
64	Joseph Sheply, Thomas Bell	290	11 18	6 00	41 32
65	Joseph Sheply, Phineas D. Will	310	14 26	6 20	41 80
66	John Shaw, Joseph Colling	276	14 11	6 32	48 40
67	John Shaw, Andrew B. Chambers, A. Cunningham	280	14 20	6 52	30 03
68	Andrew B. Chambers	† 273	14 75	6 62	30 25
69	Andrew A. Smith	72	8 37	4 75	10 00
70	Andrew A. Smith	76	7 46	5 80	10 25
71	Andrew A. Smith	99	7 51	5 82	10 35
72	Wesley Casson	102	5 07	4 20	10 27
73	Wesley Casson	60	7 00	3 40	9 10
74	See Toronto Conference	59	7 60	3 60	10 00

* Kleinburg set off. † Aurora set off.

NIAGARA.

A town at the mouth of the Niagara River, on Lake Ontario, in the County of Lincoln, Ontario. This was the third Circuit formed in Upper Canada: it extended westward beyond Oxford, southward to Long Point, and eastward to Little York, or Toronto. See Stevens' Life of Bangs, p. 131.

Year	Ministers.	No. of Members.	Year	Ministers.	No. of Members.
1795	Darius Dunham	65	1815	William Brown	220
96	James Coleman	64	16	Elijah Warren	372
97	James Coleman, Michael Coate	140	17	J. W. Byam, George Ferguson	396
98	James Coleman, Michael Coate	154	18	I. B. Smith, George Ferguson	796
99	James Coleman	154	19	I. B. Smith, D. Shepherdson	694
1800	Joseph Sawyer	204	20	Isaac Puffer	619
1	Joseph Sawyer, Seth Crowell	320	21	Isaac Puffer, John Tackabury	426
	Long Point united with it 2 y'rs.		22	Ezra Adams, John Ryerson	487
2	John Robinson, Daniel Pickett	620	23	Ezra Adams, William Ryerson	453
3	S. Keeler, S. Howe, R. Harris	650	24	Thomas Demorest, Wm. Ryerson	462
4	D. Pickett, L. Bishop, N. Bangs	620	25	Thomas Demorest, Wm. Griffis	* 492
5	Gershom Pearce, Andrew Prindel	500	26	John Ryerson, William Griffis	421
6	Thomas Whitehead, Robert Perry	519	27	David Youmans, Rowley Heyland	480
7	Thos. Whitehead, Ninian Holmes	704	28	Jas. Richardson, Joseph Gatchell	523
8	Henry Ryan, Isaac B. Smith	791	29	Jas. Richardson, Edmund Stoney	434
9	Henry Ryan, Robert Perry	550	30	Edmund Stoney, Ephraim Evans	458
10	Andrew Prindel, Joseph Gatchell	657	31	Joseph Messmore, Ephraim Evans	682
11	I. B. Smith, Peter Covenhoven	527	32	.....	850
12	Andrew Prindel, Ninian Holmes	527	to	Included in Stamford and Drummondville Circuits.	
13	Ninian Holmes	....	53		
14	No record, owing to the war	....			

Year	Names of Ministers.	No. of Members.	Conting. Fund.	Educa. Fund.	Sup. M. Fund.
1854	Claudius Byrne	....	....	....	....
55	G. N. A. F. T. Dickson	80	$11 80	$4 00	$4 75
56	G. N. A. F. T. Dickson	69	10 00	2 00	12 00
57	John Wakefield	66	7 75	3 75	8 00
58	John Wakefield	113	9 43	4 00	11 75
59	Alexander Sutherland	137	9 00	4 25	12 00
60	Alexander Sutherland	147	16 49	5 06	15 00
61	Thomas Cobb	121	10 66	3 00	7 00
62	Thomas Cobb	95	10 38	3 00	7 00
63	William Richardson	89	6 44	3 28	5 50
64	William Richardson	75	8 25	2 78	5 55
65	George H. Field	74	8 66	2 93	6 90
66	George H. Field	93	10 00	6 06	8 08
67	Ephraim L. Koyl	82	10 36	4 40	9 60
68	Ephraim L. Koyl	83	6 15	4 60	9 67
69	John N. Lake	75	8 98	5 00	9 88
70	William H. Withrow, M.A	77	8 00	6 00	10 00
71	William H. Withrow, M.A	79	4 25	8 50	8 50
72	William H. Withrow, M.A	79	4 50	7 10	7 75
73	Charles Silvester	77	6 80	1 90	5 48
74	See London Conference	74	9 53	3 51	11 08

NISSOURI.

A village in the township of East Nissouri, County of Oxford, Ontario. It was formerly Thamesford Mission.

1859	John Doel	....	....	....	....
60	George Kennedy	84	2 53	2 00	2 19
61	George Kennedy	116	2 50	2 00	2 00
62	George Kennedy	108	3 00	1 00	4 00
63	Richard Pinch	112	3 25	1 50	4 25
64	William W. Miller	86	5 45	2 95	8 62
65	William W. Miller	97	6 93	3 71	12 28
66	Thomas Robson	91	9 07	2 78	14 74
67	Thomas Robson	101	9 15	2 80	11 80
68	Thomas Robson	115	9 25	2 85	12 00

* Fort George and Queenston set off.

Year	Names of Ministers.	No. of Members.	Conting. Fund.	Educa. Fund.	Sup. M. Fund.
1869	Charles Stringfellow	105	$10 24	$3 94	$12 25
70	Christopher Cookman, Jabez Edmonds	98	10 00	4 00	10 00
71	Christopher Cookman, Abel Edwards	177	13 64	7 50	13 17
72	Christopher Cookman, James Turner	183	13 85	7 96	16 00
73	Hugh McLean, William Godwin	183	14 22	7 05	16 00
74	See London Conference	172	15 01	6 97	17 25

NORFOLK.

A Mission in the County of Norfolk, Ontario. It was formed from parts of the Simcoe, Port Dover and Hullsville Circuits.

1866	William C. Watson, B.A	....	....	....	....
67	Name of Mission changed to Waterford	80	5 65	2 50	6 00

NORTH AUGUSTA.

A village in the township of Augusta, County of Grenville, Ontario. It was formerly Augusta Circuit.

1868	Silas Huntingdon	260	10 15	4 50	20 00
69	Edward A. Ward, William Raney	306	9 00	5 50	20 00
70	William C. Washington, M.A	308	10 05	6 00	20 15
71	Andrew L. Peterson	* 145	4 53	3 00	16 16
72	Andrew L. Peterson	145	4 50	2 20	10 00
73	John C. Garrett	145	4 20	1 60	6 00
74	See Montreal Conference	119	7 20	2 68	8 22

NORTH GORE.

A township in the County of Argentieul, Quebec. It was formerly part of the La Chute Circuit.

1867	William S. McCullough, B.A	....	....	....	....
68	William S. McCullough, B.A	116	3 80	1 75	5 00
69	John Russell	116	3 75	2 00	5 25
70	John Russell	103	1 17	1 15	2 50
71	Henry Meyers	106	3 17	1 53	3 38
72	William Knox	93	2 25	0 50	2 00
73	John Hiscox	91	1 90	1 29	6 00
74	See Montreal Conference	81	1 15	1 30	4 00

NORTH GOWER.

A village and township in the County of Carleton, Ontario. It was formerly part of Richmond Circuit.

1860	James Armstrong	...	....	....	....
61	James Armstrong	256	4 60	2 00	18 00
62	Richard Wilson	271	3 52	2 38	11 40
63	Richard Wilson	274	4 02	2 00	9 00
64	Richard Wilson, William McCullough (B.)	330	6 28	1 83	9 10
65	William M. Pattyson	335	7 71	2 86	10 13
66	William M. Pattyson	286	8 00	3 00	10 25
67	Charles Taggart	313	8 50	3 25	12 50
68	Charles Taggart	322	11 03	3 43	14 00
69	Charles Taggart	320	7 85	6 00	20 30
70	Jabez B. Keough	377	9 49	5 00	22 00
71	Jabez B. Keough	372	5 35	7 00	21 00
72	Jabez B. Keough, William S. Jamieson	330	3 75	3 75	21 63
73	Richard M. Hammond	333	4 42	6 26	18 66
74	See Montreal Conference	370	4 50	6 30	24 18

NORTH SHERBROOKE.

A Mission in the north part of the township of Sherbrooke, County of Lanark, Ontario. It was formerly part of Rokeby Mission.

1865	Ebenezer Teskey	....	....	....	....
66	United with Lanark	38	2 22	1 70	2 69

NORTH WAKEFIELD.

A village and township in the County of Ottawa, Ontario. It was formerly Gatineau Mission.

1860	Andrew Armstrong	....	....	....	....
61	Andrew Armstrong	91	5 00	0 20	5 90
62	Andrew Armstrong	90	5 10	1 00	6 00

* Maitland set off.

Year	Names of Ministers.	No. of Members.	Conting. Fund.	Educa. Fund.	Sup. M. Fund.
1863	Garrett J. Dingman, George H. Kenney	89	$5 00	$1 05	$11 10
64	Garrett J. Dingman	150	5 46	2 00	6 06
65	Richard N. Adams	120	3 60	2 00	5 00
66	Richard N. Adams	140	5 40	2 40	6 51
67	Richard N. Adams	130	5 18	2 59	10 69
68	Daniel Connolly, Robert Lee	110	5 86	2 62	10 00
69	Samuel Teeson, Thomas Haddon	158	6 00	5 00	10 50
70	Samuel Teeson, Richard Shier	157	6 91	10 06	17 62
71	Samuel Teeson, William Buchanan	157	5 50	10 38	14 46
72	George G. Huxtable	164	5 60	6 52	27 12
73	George G. Huxtable	194	5 62	3 50	36 62
74	See Montreal Conference	144	3 83	3 00	19 33

NORWICH.

A village and township in the County of Oxford, Ontario. Distant from Woodstock 17 miles, from Brantford 25 miles.

1843	Thomas McMullen	....	....	....	....
44	David Hardie	143	8 58	....	6 00
45	Rowley Heyland	395	10 69	....	9 00
46	Solomon Snider	130	9 00	....	5 75
47	Solomon Snider	126	4 00	....	2 00
48	Robert Corson	90	....	....	....
49	Robert Corson	132	4 50	....	4 25
50	Francis Chapman	133	6 00	....	5 00
51	Francis Chapman	160	10 00	....	9 95
52	Matthew Swann	165	9 82	....	10 00
53	Matthew Swann	251	10 43	....	10 18
54	Peter German	251	9 05	....	8 00
55	Peter German, Darius M. Hill	287	20 00	....	8 00
56	Peter German	290	13 80	1 00	13 27
57	Joseph Sheply	300	8 00	....	5 00
58	Joseph Sheply	240	11 00	....	6 00
59	Thomas Robson, Francis W. Ware	270	11 75	4 00	10 00
60	James Harris, Samuel W. Messmore	290	10 80	4 20	10 50
61	James Harris	286	9 41	3 00	22 12
62	Edwin Peake, John N. Hewitt	287	8 37	2 02	17 00
63	Edwin Peake, William Taylor	290	8 39	2 20	17 12
64	Edwin Peake, William C. Watson, B.A.	305	8 40	2 50	27 50
65	Alfred Andrews	270	8 49	2 60	13 60
66	Alfred Andrews	220	9 05	4 00	21 40
67	Alfred Andrews	229	10 70	4 43	15 72
68	William F. Morrison, James Moss	298	11 08	6 00	14 00
69	William Bryers, Peter W. Jones	325	16 50	8 00	11 70
70	William Bryers	* 263	13 63	7 47	17 10
71	William Bryers	158	9 72	5 40	21 30
72	John F. German, M.A.	168	10 30	5 60	21 56
73	John F. German, M.A.	170	10 49	6 00	15 89
74	See London Conference	173	12 85	4 50	20 62

NORWOOD.

A village in the township of Asphodel, County of Peterboro', Ontario. It was formerly called Asphodel Mission. It is distant from Peterboro' 20 miles, from Toronto 100 miles.

1845	Richard Phelps, Robert Robinson	268	17 58	....	7 54
46	Richard Phelps	256	12 75	....	8 18
47	...	256	12 80	....	8 30
48	John Sanderson, Nelson Brown	215	9 35	....	5 40
49	William Morton	230	4 02	....	4 10
50	William Morton, Andrew A. Smith	156	5 32	....	4 63
51	George F. Playter, William Sanderson	247	8 94	....	6 67
52	James C. Slater	182	10 12	....	7 87
53	Jamee C. Slater, John Fawcett	153	9 50	....	2 50
54	George Carr, John Fawcett	307	9 85	....	9 27
55	George Carr, Amos E. Russ	310	10 08	2 50	7 50
56	John Goodfellow, Andrew L. Peterson	256	6 58	2 00	7 49
57	John Goodfellow, Daniel Jackson	233	6 34	2 20	9 47
58	Henry McDowell, James Hannon	254	5 92	2 25	6 20

* Otterville set off.

Year	Names of Ministers.	No. of Members.	Conting. Fund.	Educa. Fund.	Sup. M. Fund.
1859	Henry McDowell, John Shannon	233	$6 89	$2 67	$9 32
60	Henry McDowell, John Shannon	359	8 02	3 24	20 12
61	William Briden, Isaac Weldon	319	8 14	3 25	20 25
62	William Briden	289	6 25	2 35	13 00
63	William Briden	* 167	5 25	2 05	7 10
64	Samuel Wilson	155	5 20	2 00	7 00
65	Samuel Wilson	143	5 30	2 00	7 20
66	Samuel C. Philp	118	5 58	1 36	8 61
67	Samuel C. Philp	126	7 29	2 25	9 16
68	Samuel C. Philp	128	7 29	2 30	9 50
69	William M. Pattyson	126	7 46	3 58	9 12
70	William M. Pattyson	166	7 50	4 00	10 00
71	William M. Pattyson	180	7 75	5 15	10 50
72	Joseph Hill	182	7 85	5 25	10 75
73	Joseph Hill	177	10 21	2 87	12 63
74	See Toronto Conference	161	11 29	3 00	11 33

NOTTAWASAGA.

So called from the name of a township in the County of Simcoe, Ontario.

1847	Henry Reid	....	....	....	....
48	Henry Reid	39	....	....	....
49 to 52	Supplied from Barrie.	53	3 00	....	....
53 to 56	Included in Osprey Mission.				
57	Thomas Hanna, Isaac Baker	....	....	....	....
58	George T. Richardson, Benjamin Sherlock	168	4 98	2 75	3 81
59	George T. Richardson	168	2 78	2 00	4 03
60	United with Collingwood Mission	127	2 46	2 00	4 05
61	Isaac Baker	....	....	....	....
62	Isaac Baker	125	4 02	2 46	4 10
63	Samuel Down	129	3 00	1 40	5 00
64	David Hunt	153	4 19	3 75	6 56
65	David Hunt	100	4 12	2 00	5 00
66	David Hunt	110	4 20	2 60	5 00
67	Samuel Tucker, William Peirce	120	5 00	2 74	6 30
68	Samuel Tucker	132	14 83	7 76	20 89
69	See Angus and Stayner	250	16 62	12 32	28 00

O.

OAKVILLE.

A town in the township of Trafalgar, County of Halton, Ontario. It was formerly part of Nelson Circuit. Distant from Toronto 25 miles, from Hamilton 20 miles, from Milton 16 miles.

1857	Alexander T. Green, William L. Scott, John Scott	442	23 14	12 55	39 03
58	Alexander T. Green, Robert Graham	524	26 66	9 00	52 50
59	Alexander T. Green, James Hughes, William Irwin	536	25 00	10 00	55 00
60	James Hughes, John Thurston	563	23 35	10 11	50 55
61	James Gray, John Philp, B.A.	† 360	16 05	8 00	36 00
62	James Gray, Samuel J. Hunter	358	18 46	11 73	50 82
63	James Gray, Samuel J. Hunter	312	15 75	8 45	43 25
64	George Beynon, William J. McLean	316	18 92	8 70	37 51
65	William Willoughby, Donald G. Sutherland, B.A.	296	13 43	6 75	29 28
66	William Willoughby, Donald G. Sutherland, B.A.	255	13 50	6 80	35 50
67	William Willoughby, John H. Robinson	259	13 60	6 89	35 00
68	William McCullough, John S. Fisher	330	14 81	7 52	55 00
69	William McCullough, John S. Fisher	320	16 00	15 50	60 00
70	Michael Fawcett, Thomas Colling, B.A.	325	16 50	10 00	60 00
71	Michael Fawcett, Joseph Odery	310	19 00	11 00	60 00
72	Thomas D. Pearson, William F. Perley	315	19 00	10 00	65 00
73	Thomas D. Pearson, John Robbins	291	20 42	10 50	53 00
74	See London Conference	266	21 75	10 50	46 50

* Hastings and Havelock set off. † Wellington Square added to Waterdown Circuit.

OAKWOOD.

A village in the township of Mariposa, County of Victoria, Ontario. It was formerly part of Lindsay Circuit.

Year	Names of Ministers.	No. of Members.	Conting. Fund.	Educa. Fund.	Sup. M. Fund.
1865	Ephraim L. Koyl	....	....	....	....
66	Ephraim L. Koyl	144	$4 49	$2 19	$10 42
67	Thomas Williams	144	5 41	3 16	18 70
68	Thomas Williams, Thomas J. Edmison	143	9 08	3 15	19 22
69	Thomas Williams, Thomas J. Edmison	241	9 14	6 00	17 25
70	William Burns, David Winter	272	9 20	7 40	19 17
71	William Burns, David Winter	400	13 03	9 35	22 81
72	William Burns, William L. Rutledge	425	16 12	10 70	25 86
73	Henry McDowell, Robert Cunningham	341	11 00	6 00	20 00
74	See Toronto Conference	300	11 70	6 34	30 00

ODELLTOWN.

A town in the Seignory of Lacolle, in the County of St. Johns, Quebec. Distant from Montreal 40 miles, from the Province Line half a mile.

Year	Ministers.	No. of Members.	Year	Ministers.	No. of Members.
1823	John De Putron	150	1839	Robert Cooney	281
24		180	40	Thomas Turner	202
25		167	41	William M. Harvard	196
26	William Burt	173	42	William M. Harvard	224
27	William Burt	192	43	William M. Harvard	276
28	Matthew Lang	214	44	John Tomkins	292
29	Matthew Lang	214	45	John Tomkins	264
30	Matthew Lang	212	46	John Tomkins	244
31	James Knowlan	220	47	Matthew Lang	232
32		228	48	Matthew Lang, John Douglas	242
33	James Booth	210	49	John C. Davidson, John Douglas	....
34	James Booth	290	50	John C. Davidson	....
35	James Booth	279	51	John C. Davidson	....
36	John Tomkins	273	52	James Brock	....
37	John Tomkins, M. McDonald	249	53	James Brock	....
38	Robert Cooney, M. McDonald	274	54	James Brock, John S. Evans	....

Year	Ministers.	No. of Members.	Conting. Fund.	Educa. Fund.	Sup. M. Fund.
1855	William Scott	220	....	....	....
56	William Scott	141	8 45	3 34	4 00
57	John Bate	128	11 35	3 40	5 00
58	Edward H. Dewart	140	8 26	3 65	6 00
59	Edward H. Dewart	175	13 98	4 20	16 05
60	Edward B. Ryckman, B.A.	176	17 27	4 31	9 75
61	Edward B. Ryckman, B.A.	171	17 70	4 53	10 00
62	Edward B. Ryckman, B.A.	180	9 75	4 37	10 50
63	William R. Parker, B.A.	170	14 80	2 25	9 00
64	William R. Parker, B.A.	177	8 13	4 34	9 20
65	William R. Parker, B.A.	188	5 69	3 56	14 43
66	William C. Henderson, B.A.	202	8 40	4 25	16 63
67	William C. Henderson, B.A.	203	10 97	4 79	15 69
68	William C. Henderson, M.A.	200	11 85	6 88	15 79
69	William D. Brown	208	12 54	10 40	15 65
70	William D. Brown	200	11 25	12 40	23 50
71	William D. Brown	179	12 65	12 65	31 00
72	William I. Shaw, B.A., LL.B	183	12 70	7 00	34 00
73	William I. Shaw, B.A., LL.B	177	17 93	7 18	35 63
74	See Montreal Conference	167	12 70	11 29	35 00

ODESSA.

A village in the township of Earnestown, County of Addington, Ontario. Distant from Kingston 12 miles.

1859	John Slight	....	....	....	....
60 to 63	United with Wilton	266	7 80	2 34	20 35
		....	...	....	....

Year	Names of Ministers.	No. of Members.	Conting. Fund.	Educa. Fund.	Sup. M. Fund.
1864	Richard Clarke	....	....	....	....
65	Richard Clarke	155	$4 15	$1 80	$3 50
66	Wesley Casson	155	4 20	2 00	10 00
67	Wesley Casson	160	6 50	2 25	10 00
68	Wesley Casson	163	6 55	2 40	14 30
69	Marmaduke L. Pearson	168	6 75	4 10	12 50
70	Marmaduke L. Pearson	204	6 80	3 20	12 91
71	Joshua H. Johnson, M.A.	202	5 00	3 20	10 00
72	Joshua H. Johnson, M.A.	206	7 96	3 29	12 40
73	James Kines	209	6 73	3 65	15 82
74	See Montreal Conference	213	9 91	4 68	20 65

OIL SPRINGS.

A village in the township of Enniskillen, County of Lambton, Ontario. It was formerly part of Wyoming Mission. Distant from Sarnia 18 miles, and from Wyoming 12 miles.

1863	James Thompson	....	....	....	....
64	James Thompson	39	....	....	....
65	Samuel C. Philp, Jun.	46	7 26	6 12	8 62
66	Samuel C. Philp, Jun., Elias W. Frazee	50	8 90	3 00	20 00
67	William F. Campbell	* 65	6 28	2 90	15 20
68	Elias W. Frazee	6	....	....	....
	Petrolia united.				
69	George A. Mitchell, B.A., Henry Tuckley	45	....	....	7 00
70	George A. Mitchell, B.A., Charles Smith	85	13 61	13 43	15 16
71	George A. Mitchell, B.A., Henry E. Hill	80	16 70	18 00	23 60
72	Alfred M. Phillips	110	17 48	11 25	23 75
73	Jacob Freshman	† 52	5 50	3 00	8 00
74	See London Conference	42	4 00	3 50	6 00

OMEMEE.

A village in the township of Emily, County of Victoria, Ontario. It was formerly called Metcalfe. Distant from Peterboro' 15 miles.

1857	William Briden	145	13 20	3 00	12 00
58	John Goodfellow	149	12 00	3 00	12 00
59	John Goodfellow	138	9 00	2 40	9 00
60	John Goodfellow	158	9 03	2 20	9 10
61	Henry McDowell	143	8 50	2 00	8 00
62	Henry McDowell, Isaac Weldon	200	8 59	2 84	13 19
63	Henry McDowell, Isaac Weldon	208	6 84	1 46	10 46
64	Samuel C. Philp, Sen., J. Carroll Wilson	220	6 95	1 55	11 12
65	Samuel C. Philp, Sen., William R. Barker	224	8 56	4 86	12 81
66	William L. Scott, James A. McClung	226	9 62	5 03	19 61
67	William Burns, Joseph Hall	230	6 42	3 37	17 72
68	William Burns, Albert C. Wilson	238	11 44	6 01	28 30
69	William Burns, James Awde	225	12 00	8 62	36 50
70	William Andrews, Thomas J. Edmison	226	12 17	7 25	18 20
71	William Andrews, William L. Rutledge	228	12 20	10 00	20 00
72	John W. Savage, Edward Hill	226	12 25	6 15	21 00
73	John W. Savage, Francis Johnson	200	12 27	5 75	21 25
74	See Toronto Conference	205	12 00	6 00	22 00

ONSLOW.

A village and township on the Ottawa River, in the County of Pontiac, Quebec.

1846	John Howes	....	....	....	....
47	Erastus Hurlburt	28	10 50	....	3 50
48 to 55	Included in the Clarendon Mission.	28	7 62	....	6 00
56	James Roy	....	....	....	....
57	James Roy	31	3 49	....	7 00
58	Archelaus Doxee	40	8 00	....	7 00
59	Alexander Drennan	44	4 14	....	3 15
60	Andrew L. Peterson	61	5 08	5 00	6 50
61	Archelaus Doxee	65	2 25	1 25	4 00

* Petrolia set off. † Petrolia again set off.

Year	Names of Ministers.	No. of Members.	Conting. Fund.	Educa. Fund.	Sup. M. Fund.
1862	Archelaus Doxee	54	$2 50	$1 00	$4 50
63	Archelaus Doxee	63	1 90	1 10	3 60
64	William Sanderson	63	2 00	1 12	4 00
65	William Sanderson	70	2 36	1 40	4 50
66	William Sanderson	73	2 91	1 60	6 12
67	William Shannon	73	3 15	1 75	7 50
68	William C. Washington, M.A.	68	2 51	1 95	3 78
69	William C. Washington, M.A.	71	7 24	2 61	10 76
70	John H. Stewart	84	8 00	3 45	18 62
71	John H. Stewart	86	8 07	3 50	9 30
72	John H. Stewart	116	8 40	4 19	12 00
73	John C. Osborne	130	8 50	4 07	13 00
74	See Montreal Conference	127	9 55	4 22	15 06

ORANGEVILLE.

A town on the River Credit, in the Gore of the township of Garafraxa, at the junction of the Counties of Grey, Wellington, and Peel, Ontario. Distant from Toronto 44 miles, from Barrie 50 miles, from Guelph 32 miles.

1857	William Sutton	....	....	....	....
58	William Sutton	60	2 00	1 25	1 20
59	John W. Savage	60	3 25	2 31	2 54
60	John W. Savage	121	7 56	3 50	4 25
61	James Broley	112	7 74	3 72	5 12
62	James Broley	140	10 34	3 96	6 25
63	Benjamin Sherlock	120	10 63	4 00	8 13
64	Benjamin Sherlock	128	4 83	4 77	8 25
65	Benjamin Sherlock	145	4 10	2 00	5 10
66	Richard L. Tucker	124	4 25	2 50	9 00
67	Richard L. Tucker, Abel Edwards	118	6 00	3 77	16 00
68	Richard L. Tucker, John G. Scott	138	10 10	4 00	20 00
69	Thomas S. Howard, John G. Scott	140	10 15	6 00	20 00
70	Thomas S. Howard, Robert Phillips	146	11 05	6 20	21 00
71	Thomas S. Howard, Robert Phillips	155	11 90	7 00	21 50
72	George Sexsmith, John T. Smith	166	12 20	7 50	23 07
73	George Sexsmith	* 200	13 66	8 00	32 00
74	See Toronto Conference	140	12 87	6 36	10 50

ORILLIA.

A village and township on Lake Couchiching, in the County of Simcoe, Ontario. Distant from Toronto 90 miles, from Barrie 27 miles.

1854	Jabez B. Keough	....	....	....	....
55 to 57	United with Flos Mission	30	....	....	1 45
		....	....	....	....
58	Alexander R. Campbell	....	....	....	....
59	Thomas D. Pearson	137	2 50	....	2 36
60	John L. Kerr	111	1 10	....	2 00
61	John L. Kerr	150	4 21	3 27	5 20
62	John L. Kerr	116	4 47	3 46	7 04
63	Charles Truver	111	4 20	3 19	5 04
64	Charles Turver, Marmaduke L. Pearson	92	4 50	2 75	6 00
65	Charles Turver, Marmaduke L. Pearson	101	5 00	3 00	7 00
66	Thomas Feather, James Woodsworth	113	6 05	3 05	8 00
67	Thomas Feather, Jeremiah A. Chapman	129	6 25	3 21	8 50
68	Robert Mark, M.D.	133	10 00	2 90	12 03
69	Robert Mark, M.D., William Peirce	121	10 50	3 00	5 50
70	Robert Fowler, M.D., Joseph Deacon	124	11 12	4 25	6 50
71	Robert Fowler, M.D	† 126	16 19	8 89	11 66
72	Robert Fowler, M.D	138	22 30	10 00	14 12
73	Kennedy Creighton	118	15 58	9 00	17 10
74	See Toronto Conference	125	16 00	11 20	31 00

* Alton set off. † One appointment given to Morrison.

ORMSTOWN.

A village on the Chateaugay River, in the township of Beauharnois, County of Chateaugay, Quebec. Distant from Montreal 36 miles.

Year	Names of Ministers.	No. of Members.	Conting. Fund.	Educa. Fund.	Sup. M. Fund.
1856	William Hansford	68	....	....	....
57	William Hansford	86	$7 82	$1 83	$4 06
58	Samuel E. Maudsley	85	6 92	2 34	7 20
59	Samuel E. Maudsley	80	9 99	2 37	8 36
60	William Shannon	80	4 10	1 50	6 35
61	Joseph Kilgour	57	9 12	4 50	3 20
62	Joseph Kilgour	59	4 75	6 40	6 00
63	Joseph Kilgour	57	4 80	5 17	6 00
64	Silas Huntingdon	47	3 40	1 89	5 65
65	Silas Huntingdon	47	3 50	2 00	6 00
66	John V. Wilson	55	3 75	2 25	7 00
67	John V. Wilson	55	3 47	2 89	6 00
68	John V. Wilson	60	5 79	2 50	7 50
69	Edward Harris	67	6 81	3 00	7 55
70	Edward Harris	67	6 52	5 00	8 49
71	Edward Harris	70	6 80	6 75	10 00
72	William K. Shortt, M.A	75	6 94	5 00	10 47
73	William K. Shortt, M.A	83	9 75	6 50	11 50
74	See Montreal Conference	85	11 44	5 00	11 10

OSGOODE.

A village and township in the County of Carleton, Ontario. Distant from Ottawa City 20 miles.

1838	Vincent B. Howard	....	....	....	....
39	Wellington Jeffers	128	5 00	....	2 60
40	William Willoughby	90	5 58	....	3 25
41	Ephraim B. Harper	140	4 50	....	4 00
42	Ephraim B. Harper	183	10 00	....	0 50
43	Joseph Reynolds	218	5 27	....	3 12
44	Joseph Reynolds	256	3 41	....	0 75
45	John Armstrong	214	5 00	....	1 62
46	John Armstrong	172	6 04	....	2 37
47	Charles Taggart	137	3 95	....	2 37
48	Charles Taggart	171	3 00	....	0 50
49	Henry Shaler	145	2 29	....	0 63
50	Henry Shaler, Andrew McAlister	144	5 02	....	18 13
51	Henry Shaler, Robert Hobbs	163	7 43	....	4 73
52	William M. Pattyson, Henry McDowell	170	7 47	....	4 99
53	William M. Pattyson, Henry McDowell	220	10 56	....	5 23
54	William M. Pattyson, John A. Dowler	222	10 60	....	5 30
55	William McGill, James F. Latimer	300	10 60	3 25	5 40
56	William McGill, John D. Pugh	222	10 90	....	4 18
57	William McGill, Edward A. Glassford	225	9 98	1 05	8 70
58	George Case, James A. Gordon	215	7 50	1 10	10 50
59	George Case	* 190	8 98	1 91	5 90
60	George Case	120	5 45	2 00	12 80
61	Edmund E. Sweet	107	3 23	1 77	7 43
62	Edmund E. Sweet	92	4 21	2 00	5 60
63	Edmund E. Sweet	106	4 00	1 90	3 00
64	John Slight	145	4 50	2 00	4 50
65	John Slight	146	3 61	1 48	5 85
66	John Slight	130	5 36	1 80	6 05
67	William M. Pattyson	120	5 52	2 21	4 70
68	William M. Pattyson	84	6 00	2 50	10 00
69	Joseph H. Chant	99	6 50	4 00	10 50
70	Joseph H. Chant	104	7 00	8 00	6 00
71	Joseph H. Chant	109	7 25	6 50	22 83
72	Samuel Teeson	109	7 50	3 00	15 00
73	Samuel Teeson	124	5 87	2 00	15 21
74	See Montreal Conference	128	3 94	1 56	13 76

* Bearbrook set off.

OSHAWA.

A town in the township of East Whitby, County of Ontario, Province of Ontario. Distant from Toronto 31 miles.

Year	Names of Ministers.	No. of Mem ers.	Conting. Fund.	Educa. Fund.	Sup. M. Fund.
1846	William Price	....	....	....	....
47	William Price, David C. Clappison	265	$16 27	....	$12 43
48	William Price, James Gooderham	360	18 00	....	13 75
49	William Philp, William S. Blackstock	470	5 20	....	16 27
50	William Philp	427	21 10	....	28 67
51	John Law, Robert Lochead	493	24 07	....	29 30
52	John Law, David C. McDowell	415	20 87	....	21 68
53	Peter Ker	335	22 43	....	27 04
54	David B. Madden, Robert Fowler, M.D.	363	19 84	....	28 00
55 to 68	Included in Whitby Circuit.	470	30 27	$16 73	30 35
69	Wellington Jeffers, D.D.	....	....	....	....
70	Wellington Jeffers, D.D.	141	30 70	17 00	42 25
71	William Scott	150	20 64	12 74	35 40
72	William Scott	155	23 80	10 37	39 50
73	William Scott	157	23 90	7 20	42 50
74	See Toronto Conference	160	24 00	7 00	43 00

OSPREY.

So called from the name of a township in the County of Grey, Ontario.

1854	William Shannon	16	....	....	....
55	David Hunt	46	....	....	1 00
56	Thomas Hanna	70	5 18	....	4 00
57 to 63		127	6 57	....	5 00
64	Daniel E. Brownell	....	....	....	....
65	Christopher Hamilton	129	3 46	1 86	3 70
66	Christopher Hamilton	110	3 50	2 00	6 00
67	David A. Johnston	115	2 40	1 50	3 00
68	David A. Johnston	114	4 75	3 07	6 25
69	(*John Theobald*)	140	5 13	2 00	7 05
70	William Tucker	142	6 00	4 00	3 19
71	William Tucker	108	5 70	4 30	5 20
72	Alfred L. Russell, B.A	120	5 90	3 95	5 45
73	Alfred L. Russell, B.A	126	6 06	4 00	14 83
74	See Toronto Conference	135	6 95	2 50	25 00

OSWEGOTCHIE.

The name of an old Indian village which stood a little east of where the town of Ogdensburg now stands. This was the second Circuit formed in Canada West. It received its name from a stream which empties itself into the St. Lawrence, opposite Prescott. The Circuit included the townships of Elizabethtown, Augusta, Edwardsburg, Matilda, Williamsburg, Oznabruck, and Cornwall.

Year	Ministers.	No. of Members.
1792	William Lossee	90
93	No appointment owing to the	
94	war	116
95	James Coleman	153
96	Hezekiah C. Wooster	140
97		208
98	Samuel Coate	208
99	Darius Dunham	300
1800	Joseph Jewell, James Herron	220
1	William Anson, James Aikens	330
2	Ottawa united with it one year.	
1803	Sylvanus Keeler, Seth Crowell, N. U. Tompkins	447
4	Peter Vannest, Luther Bishop	441
5	Thomas Madden	457
6	Sylvanus Keeler, Nathan Bangs	558
7	Gershom Pearce, William Case	529
8	D. Pickett, I. B. Smith, C. Hulbert	530
9	Divided into Augusta and Cornwall Circuits—which see.	

OTTAWA.

This was the Fourth Circuit formed in Canada. It included the townships on both sides of the Ottawa River.

Year	Ministers.	No. of Members.	Year	Ministers.	No. of Members.
1800	Daniel Pickett	....	1822	William H. Williams	136
1	John Robinson, Caleb Morris	45	23	Kenneth McK. Smith	128
2	United with Oswegotchie	47	24	George Bissell	125
3	Daniel Pickett	73	25	William Slater	122
4	Samuel Howe	89	26	George Farr	40
5	Robert Perry	95	27	Richard Jones	90
6	Andrew Prindel	105	28	Cyrus R. Allison	115
7	William Snyder	105	29	Cyrus R. Allison	207
8	William Snyder	117	30	George Poole	283
9	Thomas Madden	116	31	George Poole	277
10	Thomas Madden	116	32	John Black { John Carroll, Lewis Warner, }	290
11	Samuel Luckey	116			
12	Robert Hibbard	97	33	John Black, George F. Playter	310
13	No record.		34	Charles Wood, Stephen Brownell	351
14			35	Asahel Hurlburt, S. Brownell	362
15	Nathaniel Reeder	....	36	Asahel Hurlburt	667
16	George Ferguson	153	37	Alvah Adams, John McIntyre	597
17	Peter Jones	127	38	Alvah Adams, George F. Playter.	555
18	Renaldo M. Everts, Ezra Adams.	95	39	Henry Shaler, Wm. Willoughby.	504
19	Ezra Adams, K. McK. Smith	87	40	Thomas Harmon, Henry Shaler	562
20	Truman Dixon, James Botfield	89	41		552
21	David C. Spore	120			

OTTAWA CITY.

Formerly called Bytown, is situate on the Ottawa River, 87 miles from its confluence with the St. Lawrence, and at the mouth of the Rideau River, in the township of Nepean, County of Carleton, Ontario. Distant from Montreal 126 miles, from Kingston 95 miles, and from Toronto 233 miles.

Year	Names of Ministers.	No. of Members.	Conting. Fund.	Educa. Fund.	Sup. M. Fund.
1855	James Brock	140	$8 80	$8 00	$5 28
56	James Brock	128	14 40	4 70	13 00
57	James Brock	150	13 10	6 30	20 00
58	John Carroll	160	12 55	8 88	20 00
59	John Carroll	220	18 77	9 52	38 00
60	John Carroll	178	18 85	11 00	40 00
61	William Scott	170	19 03	9 75	49 25
62	William Scott	172	19 22	12 50	40 00
63	William Scott	152	23 26	7 64	40 00
64	John Douse	160	24 50	8 77	40 00
65	John Douse	181	25 87	9 25	42 75
66	John Douse	221	34 10	16 20	67 50
67	Ephraim B. Harper, M.A.	237	38 39	22 82	78 00
68	Ephraim B. Harper, M.A.	250	50 77	30 08	101 00
69	Ephraim B. Harper, M.A	280	39 42	43 76	105 37
70	William Stephenson, Jos. Odery	290	47 70	29 73	106 57
71	William Stephenson	316	67 10	40 00	103 00
72	William Stephenson, William Hall, M.A.	316	67 25	40 20	100 50
73	William J. Hunter	350	71 25	44 32	160 26
74	See Montreal Conference	225	50 00	25 00	121 75

OTTAWA EAST—KING STREET.

1873	William Hall, M.A.	....	.....	.....	.....
74	See Montreal Conference	120	20 00	10 00	58 00

OTTAWA WEST—RICHMOND ROAD.

1873	Robert Mark, M.D.	....	.....	....	....
74	See Montreal Conference	120	14 20	9 00	....

OTTERVILLE.

A village in the township of South Norwich, County of Oxford, Ontario. It was formerly part of Norwich Circuit.

Year	Names of Ministers.	No. of Members.	Conting. Fund.	Educa. Fund.	Sup. M. Fund.
1870	Richard Kerr	136	....	....	....
71	Thomas W. Jackson	122	$3 36	$4 56	$7 10
72	Thomas W. Jackson	139	4 52	5 23	11 27
73	Thomas W. Jackson	146	5 89	3 59	9 02
74	See London Conference	139	7 00	3 06	8 19

OWEN SOUND.

The County Town of the County of Grey, Ontario, is situated at the mouth of the River Sydenham, on the south side of the Georgian Bay, Lake Huron. Distant from Collingwood 50 miles, from Guelph 84 miles, and from Toronto 150 miles.

1841	Stephen Brownell	....	....	....	....
42	John Neelands	....	....	....	....
43	William Herkimer	112	....	....	....
44	William Herkimer	54	....	....	....
45	United with St. Vincent	57	....	....	....
46	David Jennings, John Neelands	....	....	....	....
47	James Hutchinson	200	1 40	....	1 80
48	James Hutchinson	171	2 05	....	2 15
49	David Sawyer	171	3 10	....	2 75
50	Benjamin Jones	163	1 13	....	....
51	John Williams	150	....	....	....
52	John Williams	103	3 30	....	1 50
53	Samuel Fear	113	3 50	....	2 00
54	Samuel Fear	127	3 75	....	2 30
55	Samuel Fear, William M. C. Luke	170	5 00	1 05	3 05
56	Joel Briggs, James A. Iveson	210	8 35	4 00	20 50
57	John L. Kerr	248	9 26	4 00	20 00
58	Conrad Vandusen, George McNamara	242	9 40	4 00	20 00
59	John A. Williams, Robert H. Smith	183	2 34	4 00	20 00
60	John A. Williams	* 172	4 26	5 55	5 87
61	John A. Williams	120	4 00	5 60	11 27
62	George Goodson	98	4 28	3 90	13 00
63	George Goodson	110	4 50	4 06	11 00
64	George Goodson	114	6 26	4 25	14 50
65	Thomas Cleghorn	† 85	6 50	4 30	14 75
66	Thomas Cleghorn	95	8 15	4 20	16 13
67	Thomas Cleghorn	89	8 90	4 35	16 25
68	John Hunt	93	11 46	5 84	25 50
69	Isaac B. Aylesworth, M.D.	92	11 61	8 73	15 00
70	Kennedy Creighton	99	9 86	3 04	12 00
71	Kennedy Creighton	100	10 17	6 13	15 00
72	Kennedy Creighton	154	11 50	6 45	21 00
73	John G. Laird	164	12 30	7 00	22 00
74	See Toronto Conference	148	18 30	9 10	25 00

OXFORD.

So called from the name of a township in the County of Oxford, Ontario.

1832	John Bailey	....	....	....	....
33	Richard Phelps	190	....	....	6 15
34	Richard Phelps	164	....	....	2 50
35	John S. Attwood	113	....	....	6 12
36	James Norris	139	....	....	13 92
37	James Norris	127	8 62	....	10 25
38	Thomas Fawcett	121	8 67	....	10 50
39	Thomas Fawcett	173	13 00	....	20 00
40	Peter Kerr, Henry Byers, Isaac B. Howard	221	16 10	....	21 20
41	William Coleman, Matthias Holtby	218	16 12	....	19 45
42	Samuel C. Philp, George Young	341	22 40	....	12 33
43 to 61	Included in Woodstock.	397	20 75	....	8 00

* Holland and Sullivan set off. † Keppel set off.

Year	Names of Ministers.	No. of Members.	Conting. Fund.	Educa. Fund.	Sup. M. Fund.
1862	William Lund	....	....	....	....
63	William Lund, Dennis L. Huff	201	$10 48	$6 55	$16 00
64 to 67	Again included in Woodstock Circuit.	234	12 75	9 75	27 00
68	William C. Watson, M.A.	....	....	....	....
69	William C. Watson, M.A.	130	12 70	8 00	8 10
70	William C. Watson, M.A.	133	12 80	8 00	9 75
71	Shem Blanshard	140	13 00	11 00	12 90
72	Shem Blanshard	141	16 30	7 40	8 02
73	Shem Blanshard	126	12 31	6 93	14 02
74	See London Conference	139	13 63	3 56	9 45

P.

PAISLEY.

A village on the Saugeen Road, at the junction of the Mead and Saugeen Rivers, and at the four corners of the townships of Greenock, Elderslie, Brant and Saugeen, County of Bruce, Ontario. Distant from Saugeen 15 miles, and from Walkerton 16 miles.

1857	James A. Iveson	36	2 32	....	....
58	James A. Iveson	70	1 13	0 92	1 75
59		82	1 80	0 70	1 90
60	United with Southampton.				
61					
62	George Jacques	....	....	....	....
63	George Jacques, George W. Rich	112	2 00	2 22	4 00
64	Daniel Connolly, William Sparling	132	2 73	2 73	3 43
65	Daniel E. Brownell, William Magwood	138	2 75	2 75	3 50
66	Isaac Gold	94	4 17	2 91	8 58
67	Isaac Gold	80	1 32	....	6 00
68	Thomas Hanna	90	2 53	....	2 29
69	Thomas Hanna	97	4 45	3 05	5 50
70	Thomas Hanna	120	4 00	3 20	8 00
71	Nathaniel S. Burwash	140	5 67	5 00	12 19
72	Nathaniel S. Burwash, John Turner	145	8 62	3 77	13 48
73	Nathaniel S. Burwash, Alexander Thibadeau	182	7 70	4 98	26 11
74	See Toronto Conference	220	8 19	4 10	27 76

PAKENHAM.

A village on the River Mississippi, in the township of Pakenham, County of Lanark, Ontario. Distant from Perth 40 miles, from Ottawa 36 miles, from Brockville 72 miles.

1854	John B. Armstrong	....	....	....	....
55	Robert Hobbs	75	6 00	1 50	2 50
56	Robert Hobbs	90	6 70	5 00	5 00
57	Robert Hobbs	90	6 00	6 65	6 65
58	William McGill	103	6 50	5 65	7 00
59	William McGill	113	6 35	3 32	18 00
60	William McGill	128	5 34	2 50	12 75
61	George Case	120	6 16	2 97	14 00
	Arnprior united with it.				
62	George Case, William Hayhurst	85	9 00	3 00	5 10
63	George Case, William Hayhurst	190	6 58	3 60	7 75
64	William Burns, William McDonagh	200	4 75	1 00	7 17
65	William Burns, William McDonagh	250	4 45	2 03	8 62
66	William Burns, William McDonagh	275	5 37	4 00	12 75
67	James Masson, John C. Ash	282	8 00	4 56	27 77
68	James Masson, John C. Ash	296	20 40	8 23	43 31
69	William Tomblin, Thomas Brock	290	20 26	21 13	49 22
70	William Tomblin, Thomas Brock	280	20 40	15 00	49 25
71	William Tomblin, John Wilson, B.A.	270	25 00	20 00	55 00
72	John Walton, John Wilson, B.A.	260	25 50	17 90	53 00
73	John Walton	* 250	23 11	9 37	52 45
74	See Montreal Conference	148	10 75	3 55	22 73

* Arnprior set off.

PARIS.

A town on the Grand River, in the townships of Brantford and South Dumfries, County of Brant, Ontario. It was formerly part of Dumfries Circuit. Distant from Brantford 7 miles, from Hamilton 30 miles, from Toronto 68 miles, and from London 55 miles.

Year	Names of Ministers.	No. of Members.	Conting. Fund.	Educa. Fund.	Sup. M. Fund.
1850	Edwin Clement	....	....	....	....
51	Edwin Clement	91	$8 00	....	$4 00
52	Edwin Clement	111	8 34	....	4 31
53	Joseph Sheply	122	13 88	....	4 98
54	Joseph Sheply	122	17 19	....	10 21
55	Orrin H. Ellsworth	117	18 76	$4 00	20 00
56	Orrin H. Ellsworth	124	36 00	10 00	25 20
57	Orrin H. Ellsworth, Thomas W. Jeffery	220	40 00	10 00	40 00
58	Peter Ker, Thomas W. Jeffery	233	35 00	12 00	42 00
59	Peter Ker, William Hay	235	25 22	6 71	30 13
60	William S. Griffin, Richard Potter	270	18 34	6 49	53 48
61	William S. Griffin, William Hayhurst	266	25 48	14 39	38 50
62	William S. Griffiin, Henry Bartlett	284	21 69	11 78	40 92
63	James Spencer, M.A., Samuel Hume, William F. Morrison, B.A., Thomas Kelly,	329	21 36	11 65	41 73
64	John G. Laird, John N. Hewitt, Geo. H. Bridgman, B.A.,	334	22 42	11 75	42 57
65	John G. Laird, George Burson	327	22 50	10 45	32 38
66	John G. Laird, George Burson	328	24 25	10 70	36 00
67	John Mills, John F. German M.A	315	25 20	7 00	33 50
68	John Mills, John F. German, M.A	345	27 16	9 00	51 20
69	John Mills, Edward Morrow, M.A	* 261	15 73	13 65	33 50
70	John Douse	263	15 52	14 36	37 44
71	John Douse	† 132	14 93	7 75	17 10
72	John Douse	126	14 69	6 71	17 50
73	John Philp, B.A	120	13 11	5 50	16 93
74	See London Conference	166	19 00	10 25	23 00

PARK HILL.

A small village in the township of West Williams, County of Middlesex, Ontario. It was formerly united with Ailsa Craig—which see.

1868	William Galbraith	....	....	....	....
69	John Burwash, M.A	122	6 38	3 60	8 31
70	John Scanlon	136	4 32	4 15	8 10
71	John Scanlon	150	10 59	6 75	8 50
72	James Whiting, Joseph Guest	165	10 75	7 50	9 00
73	William Ames, William J. Maxwell	200	12 30	3 52	10 00
74	See London Conference	220	16 50	10 00	18 00

PARRY SOUND.

A village in the township of McDougall, Parry Sound District, Ontario.

1869	Charles A. Hanson	30	....	....	....
70	Samuel Tucker	137	5 80	7 50	18 70
71	Samuel Tucker	137	11 07	10 00	29 00
72	Samuel Tucker	‡ 216	12 63	10 00	21 00
73	John C. Willmott, M.A.	68	5 20	2 14	20 00
74	See London Conference	85	7 65	2 50	22 75

PEEL.

So called from the name of a township in the County of Wellington, Ontario.

1849	Robert Lochead	....	....	....	....
50	Charles Fish, Matthew Swann	125	1 27	....	....
51	Matthew Swann	261	....	....	1 98
52	John Armstrong, James Harris	249	0 42	....	0 75
53	John Armstrong, Thomas Culbert	295	1 25	....	1 63
54	Henry Reid, Alex. R. Campbell	315	3 14	....	3 48
55	Henry Reid, John Hough	351	14 00	2 30	4 83
56	Henry Reid	326	11 45	1 92	3 23

* Princeton set off. † Richwood set off.
‡ Five appointments and 105 members given to form the McKellar Mission.

Year	Names of Ministers.	No. of Members.	Conting. Fund.	Educa. Fund.	Sup. M. Fund.
1857	Aaron D. Miller, James E. Dyer	374	$14 54	$2 50	$6 43
58	Thomas Demorest, Aaron D. Miller	428	17 78	6 04	10 10
59	Samuel Fear, George McRae	458	14 10	4 40	2 90
60	Samuel Fear, John Sanderson (B)	475	12 50	4 20	8 00
61	Samuel Fear, Madison A. Rice	560	21 00	8 38	16 50
62	William Savage, Elias W. Frazee	561	21 00	7 50	25 00
63	William Savage, Alex. Burns, B.A.	600	21 35	8 00	26 00
64	Richard L. Tucker, George L. Haight	* 614	18 00	8 00	10 56
65	Richard L. Tucker, William Raney	318	11 00	5 00	21 00
66	James Goodwin	323	11 15	5 10	30 00
67	James Goodwin, Joseph M. Hagar, B.A.	331	13 31	5 16	35 21
68	James Goodwin, Thomas Campbell	341	17 26	6 47	44 30
69	Isaac Crane, John Scott, B.A.	383	19 09	9 23	50 20
70	Isaac Crane, William H. Bury	318	13 07	8 00	42 00
71	Isaac Crane, Jabez Edmonds	293	11 39	10 40	35 00
72	William Hayhurst	286	8 35	7 25	40 00
73	William Hayhurst, William H. Henderson	322	10 12	7 36	37 25
74	See London Conference	339	10 82	7 80	48 06

PEMBROKE.

A town on the Ottawa River, in the township of Pembroke, County of Renfrew, Ontario. Distant from Perth 100 miles, from Ottawa 95 miles.

1835	George B. Butcher	....	....	....	....
36	George B. Butcher	....	....	....	....
37	George B. Butcher	25	....	....	....
38	George B. Butcher	25	....	....	....
39	Stephen Brownell	30	....	....	....
40	Matthew Connor	47	6 00	....	4 00
41	Matthew Connor	40	....	....	5 60
42	John Tuke	45	6 03	....	....
43	John Tuke	73	4 00	....	....
44		68	2 00	....	....
45	Henry Shaler, William Morton	68	1 40	....	3 40
46	Henry Shaler, William M. Pattyson	58	10 94	....	8 06
47	Henry Shaler	78	4 40	....	4 18
48 to 59	Included in Westmeath Mission.	66	3 37	....	0 27
60	James Masson	....	....	....	....
61	James Masson	90	7 60	2 51	4 03
62	James Masson	94	7 68	3 09	6 15
63	William Tomblin	98	7 20	2 80	6 20
64	William Tomblin	100	6 23	2 90	7 50
65	William Tomblin	120	6 25	3 00	10 00
66	David C. McDowell	110	6 50	3 00	10 00
67	David C. McDowell	110	6 65	5 50	16 45
68	David C. McDowell	150	7 00	4 00	16 50
69	James C. Slater	150	10 00	7 00	17 50
70	James C. Slater	130	14 36	10 25	25 60
71	James C. Slater	134	13 24	13 75	23 00
72	Richard Whiting	120	11 16	8 55	23 50
73	Richard Whiting	140	12 00	9 00	70 00
74	See Montreal Conference	140	12 50	9 25	75 00

PENETANGUISHENE.

A village on the Georgian Bay, in the township of Tiny, County of Simcoe, Ontario. Distant from Toronto 97 miles, from Barrie 34 miles.

1851	Henry Reid	....	....	....	....
52	Stephen Brownell	101	6 05	....	4 07
53	Stephen Brownell	109	3 18	....	4 09
54	Stephen Brownell	131	3 37	....	4 29
55	Edward Sallows	182	4 65	1 40	4 57
56	Edward Sallows	70	0 77	....	0 80
57	Edward Sallows	70	0 80	....	1 72
58	United with Flos and Beausoliel Island	101	....	....	....

* Drayton set off.

Year	Names of Ministers.	No. of Members.	Conting. Fund.	Educa. Fund.	Sup. M. Fund.
1859	William M. Cooley				
60	George McNamara	100	$2 12	$1 02	$4 00
61	George McNamara	75	2 00	3 50	3 00
62	Robert Thompson	75	1 29	1 30	2 00
63	Robert Thompson	52	2 87	1 60	4 45
64	United with Craighurst Mission.	45	2 32	2 08	3 35
65					
66	John W. Totten	....	....	....	....
67	John Scanlon	74	3 33	1 45	1 93
68	John W. Wicher	78	2 83	1 87	3 28
69	Thomas Atkinson	90	3 62	2 25	4 50
70	(*John Todd, M.A.*)	134	2 69	4 00	3 81
71	See Hillsdale	115	6 67	5 50	6 00

PERCY.

A village and township in the County of Northumberland, Ontario. Distant from Cobourg 30 miles, from Trenton 20 miles.

1852	George Carr	....	....	....	....
53	George Carr, Jay S. Youmans	103	7 11	....	3 90
54	William H. Williams, Jay S. Youmans	143	8 30	....	4 11
55	William H. Williams, Jay S. Youmans	230	10 00	1 00	6 65
56	Edward A. Ward, Arthur Browning, D. Sutherland	231	8 54	1 00	0 45
57	Edward A. Ward, Wm Sanderson, Wm. E. Walker	400	11 00	4 60	15 00
58	Vincent B. Howard, Andrew L. Peterson	* 458	8 22	....	10 43
59	Vincent B. Howard, Andrew L. Peterson	300	6 60	2 10	5 00
60	William L. Scott, James E. Richardson	295	3 35	1 80	8 00
61	Ephraim L. Koyl, James E. Richardson	262	5 94	6 00	14 75
62	Ephraim L. Koyl	265	10 22	3 74	9 68
63	David A. Johnston	† 247	2 66	1 41	6 68
64	David A. Johnston	192	3 00	1 00	12 00
65	David A. Johnston	260	6 00	1 00	9 00
66	Samuel Might	215	7 50	1 25	11 00
67	Samuel Might	241	10 42	3 31	26 25
68	Samuel Might	315	10 50	5 15	18 50
69	(*John Todd, M.A.*)	237	7 75	3 30	16 08
70	Arthur Browning	174	7 88	4 00	5 50
71	Arthur Browning	184	7 00	6 50	7 00
72	Arthur Browning	194	7 50	7 00	9 00
73	Edmund S. Rupert, M.A	215	8 00	7 00	10 00
74	See Toronto Conference	224	12 35	7 44	12 36

PERTH.

The County Town of the County of Lanark, Ontario. It is situated on the River Tay, in the township of Drummond. Distant from Brockville 40 miles, from Smith's Falls 12 miles, and from Ottawa 50 miles.

1821	James Griggs Peale	....	....	....	....
22	Franklin Metcalfe	30	....	....	....
23	Franklin Metcalfe, Solomon Waldron	131	....	....	....
24		231	....	....	....
25	John Ryerson	300	....	....	....
26	William H. Williams	250	....	....	....
27	Richard Jones, George Farr	207	....	....	....
28	John Black	175	....	....	....
29	Alvah Adams	167	....	....	....
30	John Carroll	148	....	....	....
31	John Carroll	200	....	....	....
32	William Patrick	205	....	....	....
33	William Patrick	177	....	....	....
34	James Brock	167	....	....	5 10
35	James Brock, Hugh Montgomery	156	....	....	7 02
36	Thomas Harmon, Reuben E. Tupper	143	....	....	8 81
37	George F. Playter, William Willoughby	155	1 51	....	3 00
38	John McIntyre	231	5 50	....	4 48
39	John McIntyre	152	12 63	....	11 55
40	James Currie	145	8 80	....	5 07

* Seymour set off. † Some appointments given to Hastings.

Year	Names of Ministers.	No. of Members.	Conting. Fund.	Educa. Fund.	Sup. M. Fund.
1841	James Currie	173	$8 95	....	$4 25
42	George B. Butcher	195	10 58	....	2 50
43	George B. Butcher	126	3 00	....	2 00
44	George Goodson	119	3 00	....	2 75
45	George Goodson, James Greener	194	4 73	....	3 12
46	David B. Madden, Erastus Hurlburt	287	12 94	....	4 68
47	Francis Coleman	237	13 07	....	5 50
48	Francis Coleman	123	6 18	....	3 75
49	Jonathan Scott	117	6 50	....	4 00
50	Jonathan Scott, James Armstrong	109	5 00	....	3 00
51	James Gray	166	7 25	....	4 25
52	James Gray	100	5 31	....	4 25
53	David C. McDowell	103	7 72	....	4 00
54	David C. McDowell	112	8 03	....	4 30
55	David C. McDowell	200	8 46	....	4 52
56	David C. McDowell	200	8 90	$4 67	6 07
57	Henry Lanton	215	8 92	4 75	6 10
58	Henry Lanton	182	7 73	1 78	4 46
59	George McRitchie	165	6 43	3 38	3 00
60	George McRitchie	140	6 75	3 35	8 00
61	George McRitchie	143	7 11	3 56	14 27
62	Amos E. Russ, John B. Keagy, B.A	147	7 43	3 66	11 05
63	Amos E. Russ, William C. Watson, B.A	198	11 22	3 67	3 28
64	Amos E. Russ, George Rogers	200	10 00	6 04	12 15
65	William Hansford, Alexander Lester	270	14 67	6 62	15 90
66	William Hansford, Ebenezer Teskey	242	9 01	4 74	14 00
67	William Hansford	* 246	6 17	3 12	7 60
68	Joseph E. Sanderson, M.A	126	6 25	2 60	10 70
69	Joseph E. Sanderson, M.A	121	7 25	10 00	25 00
70	Joseph E. Sanderson, M.A	100	7 50	7 50	18 65
71	Thomas Brock	96	8 18	10 00	20 00
72	Thomas Brock	111	9 67	8 00	21 00
73	Thomas Brock	101	9 19	5 25	35 00
74	See Montreal Conference	97	9 25	5 00	12 00

PETERBOROUGH.

The County Town of the County of Peterborough, Ontario. It is situated on the Otonabee River, in the township of North Monaghan. Distant from Port Hope 30 miles, from Lindsay 28 miles, and from Cobourg 28 miles.

1835	John Black, William Deverell	....	....	....	....
36	John Armstrong, Hugh Montgomery	345	....	....	15 50
37	George Poole, John G. Manly	395	5 00	....	31 69
38	George Poole	358	13 15	....	26 47
39	Gilbert Miller, Solomon Snider	352	14 00	....	17 00
40	William McFadden, K. Creighton, John Sanderson	354	8 58	....	5 07
41	William McFadden, V. B. Howard, Thomas Jeffers	522	18 43	....	9 00
42	William McFadden, George Kennedy	553	18 30	....	12 23
43	William Coleman, Robert Darlington	507	16 28	....	11 58
44	Thomas Demorest, Robert Darlington	504	22 10	....	21 40
45	Samuel P. La Dow	476	24 00	....	22 80
46	William McCullough, Thomas Cleghorn	504	20 32	....	20 25
47	William McCullough, James C. Slater	490	29 92	....	25 00
48	George Goodson, Charles Turver	572	32 25	....	30 00
49	Isaac B. Howard	† 599	30 40	....	26 45
50	Isaac B. Howard	200	9 00	....	7 00
51	Isaac B. Howard	211	11 57	....	6 03
52	John Gemley	308	11 60	....	6 58
53	John Gemley	374	18 95	....	19 00
54	William H. Poole	380	21 13	....	24 90
55	William H. Poole	324	14 71	5 25	25 00
56	William H. Poole	284	13 95	5 00	25 75
57	William Scott	250	15 86	10 53	50 25
58	William Scott	218	11 95	7 25	24 37
59	Henry Lanton	190	7 05	5 92	25 00
60	Henry Lanton	212	11 51	6 50	21 00

* Bathurst set off. † Millbrook set off.

Year	Names of Ministers.	No. of Members.	Conting. Fund.	Educa. Fund.	Sup. M. Fund.
1861	John Carroll	186	$7 75	$4 50	$19 85
62	John Carroll	200	11 05	5 10	51 40
63	John Carroll	330	12 80	9 00	42 75
64	James Brock	350	15 30	8 05	38 25
65	James Brock	370	16 00	8 05	39 10
66	Joshua H. Johnson, M.A	309	16 00	8 05	45 90
67	Joshua H. Johnson, M.A	290	24 61	10 05	63 35
68	Joshua H. Johnson, M.A	280	25 32	10 30	63 95
69	George H. Davis	281	21 05	15 00	73 37
70	George H. Davis	240	30 37	16 50	59 68
71	George H. Davis	243	36 78	24 00	53 75
72	Charles Fish	335	41 31	19 02	50 85
73	Charles Fish, Samuel P. Rose	280	36 82	18 00	80 00
74	See Toronto Conference	290	40 84	21 50	83 40

PETROLIA.

A village in the township of Enniskillen, Lambton County, Ontario. It was formerly part of Oil Springs Circuit.

1867	Elias W. Frazee	....	....	....	....
68 to 71	United with Oil Springs.	25	2 65	1 47	5 19
72	Ezra A. Stafford	....	....	....	....
73	Ezra A. Stafford	100	17 44	9 75	20 34
74	See London Conference	70	12 37	5 44	19 62

PICKERING.

A township in the County of Ontario, Province of Ontario. It was formerly part of Whitby Circuit and Stouffville Mission. Distant from Toronto 22 miles, from Whitby 6 miles.

1863	William McFadden, Alfred McCann	....	....	....	....
64	William McFadden, Alfred McCann	296	12 98	3 92	30 00
65	John N. Lake, Edward Morrow, B.A.	293	11 05	4 20	21 00
66	Henry Reid, Albert C. Wilson	280	13 10	4 43	22 03
67	Henry Reid, Albert C. Wilson	300	13 35	4 50	25 00
68	Thomas Stobbs, Newton Hill	290	14 00	4 82	49 91
69	Thomas Stobbs, William Walsh	227	5 28	8 00	20 62
70	Thomas Stobbs, William Walsh	249	8 52	8 00	22 62
71	George H. Cornish, James E. Werden	256	8 60	10 00	24 62
72	George H. Cornish, Joseph Deacon, Andrew W. Ross,	278	10 65	10 00	51 00
73	George H. Cornish, Andrew W. Ross	266	11 75	7 00	52 15
74	See Toronto Conference	304	15 25	8 27	63 07

PICTON.

The County Town of the County of Prince Edward, Ontario. It is situate on the Bay of Quinte, in the township of Hallowell. It was formerly called Hallowell Circuit, and is distant from Belleville 22 miles, from Kingston 40 miles.

1850	William McCullough, Robert Robinson	....	....	....	....
51	William McFadden, Benjamin Jones	509	21 50	....	34 50
52	William McFadden, Aaron D. Miller	409	17 80	....	37 00
53	William McFadden, Thomas Woolsey	430	17 80	....	34 50
54	James C. Slater, William Bryers	605	20 00	....	34 00
55	James C. Slater, William Tomblin, J. N. Lake	575	14 73	8 92	34 60
56	James C. Slater, William Sanderson, J. N. Lake	678	16 73	7 53	36 00
57	Charles Fish	* 616	20 87	8 18	36 00
58	Charles Fish	259	10 62	5 00	33 50
59	James H. Bishop	330	14 55	7 00	40 00
60	James H. Bishop	268	12 85	7 15	31 60
61	James H. Bishop	259	9 54	8 12	28 65
62	John Hunt	286	11 80	5 00	32 41
63	John Hunt	265	10 79	5 10	30 50
64	John Hunt	279	10 00	5 13	26 00
65	George R. Sanderson	345	6 28	4 00	32 25

* Milford set off.

Year	Names of Ministers.	No. of Members.	Conting. Fund.	Educa. Fund.	Sup. M. Fund.
1866	George R. Sanderson	310	$7 25	$4 75	$33 00
67	George R. Sanderson	360	8 00	5 10	33 21
68	Nicholas R. Willoughby, M.A.	365	9 79	5 50	34 00
69	Nicholas R. Willoughby, M.A.	300	19 03	15 60	37 33
70	Nicholas R. Willoughby, M.A.	320	22 10	12 75	32 20
71	Jonathan E. Betts	340	21 24	9 60	39 29
72	Edwin Clement	310	20 50	9 25	40 00
73	Edwin Clement	315	21 61	13 02	63 38
74	See Toronto Conference	315	23 41	13 36	63 50

PITTSBURG.

The name of a township on the St. Lawrence, in the County of Frontenac, Ontario It was formerly part of Brewer's Mills and Gananoque Circuit.

1867	David Kennedy, B.A.	....	....	....	.....
68	David Kennedy, M.A.	156	7 33	3 50	26 00
69	Ephraim L. Koyl, George C. Madden	156	8 10	5 00	20 12
70	William Briden, George C. Madden	162	9 04	5 00	20 26
71	William Briden, William J. Young	167	10 50	6 50	23 20
72	William Briden, John J. Leach	171	10 65	7 00	23 50
73	William S. McCullough, Thomas R. Fydell	175	10 60	7 00	24 00
74	See Montreal Conference	178	10 70	6 70	24 00

PLAINVILLE.

A village in the township of Hamilton, County of Northumberland, Ontario. It was formerly part of Cobourg Circuit.

1859	George M. Meacham, B.A.	....	....	....	....
60	Joseph Kilgour	55	3 35	1 62	1 40
61 to 63	Included in the Canton Circuit.	52	5 83	3 00	....
64	William H. Musgrove	....	....	....	....
65	William H. Musgrove	64	1 75	0 86	9 42
66	William H. Withrow, M.A.	53	3 15	2 00	9 50
67	William H. Withrow, M.A.	58	3 60	1 66	9 04
68 69	Supplied from Baltimore	54	2 57	1 60	9 03
70	Samuel Sing	45	....	....	....
71	Samuel Sing	77	5 26	3 00	9 00
72	Samuel Sing	83	4 06	3 00	7 00
73	James Charlton	72	7 97	2 38	13 00
74	See Toronto Conference	65	5 18	3 50	11 00

PLANTAGENET.

A village and township in the County of Prescott, Ontario. It was formerly part of Lochabar Mission

1861	John Hyndman	....	....	....	....
62	George H. Kenney	44	2 05	....	....
63	Richard N. Adams	47	1 41	0 57	1 01
64	Richard N. Adams	39	1 95	1 75	1 61
65	Now called Riceville—which see	37	2 87	0 65	4 00

PLAYFAIR.

A small village in the township of Bathurst, County of Lanark, Ontario. It was formerly called Lanark Mission.

1867	Alexander Lester	90	8 60	2 75	7 75
68	Alexander Lester	80	6 33	1 02	7 00
69	John Corbett	80	4 35	2 00	7 10
70	John Corbett	81	4 61	2 00	7 13
71	John Corbett	80	4 66	3 09	7 18
72	William Sanderson	83	4 70	3 15	7 25
73	William Sanderson	75	4 77	3 19	7 53
74	See Montreal Conference	70	4 80	3 30	8 16

POINT ABINO.

A small village in the township of Bertie, on Lake Erie, Welland County, Ontario.

Year	Names of Ministers.	No. of Members.	Conting. Fund.	Educa. Fund.	Sup. M. Fund.
1861	William M. C. Luke	....	....	....	....
62	Reuben E. Tupper	74	$4 96	$2 10	$6 62
63	Reuben E. Tupper	80	5 50	2 50	8 00
64	Reuben E. Tupper	74	5 52	2 50	6 00
65	Robert Shaw, B.A.	70	5 52	2 55	6 10
66	Robert Shaw, B.A.	50	6 21	1 30	12 05
67	Shem Blanshard	50	2 88	....	6 00
68	Shem Blanshard, Christopher Cookman	85	12 00	3 32	16 01
69	William Richardson, John Agar	91	11 79	6 00	11 00
70	Thomas Hurlburt	65	10 93	4 54	10 80
71	Richard L. Tucker	67	3 80	7 00	8 45
72	Richard L. Tucker	78	5 00	4 00	9 00
73	See Ridgeway	82	7 00	6 00	12 25

POINT ALEXANDER.

A small village on the Ottawa River, in the township of Rolph, County of Renfrew, Ontario.

1855	William Scales	....	....	....	....
56, 57, 58	Vacant.	....	3 83	6 00	7 00
59	Jabez B. Keough	....	....	....	....
60	Archelaus Doxee	4	1 50	2 35	1 20
61	William Sanderson	5	1 25	1 00	2 00
62	William Sanderson	7	2 27	1 50	1 55
63	William Sanderson	10	2 20	1 45	1 82
64	Brock Rose	10	1 03	1 48	1 87
65	Brock Rose	8	3 30	2 12	2 55
66		12	1 42	....	3 00

POINT EDWARD.

A village in the township of Sarnia, County of Lambton, Ontario. It was formerly part of the Sarnia Circuit.

1873	James S. Ross	48	....	....	....
74	See London Conference	62	5 88	3 73	10 78

POINT LEVIS.

A town in the township of Lauzon, on the St. Lawrence, opposite Quebec, County of Levi, Province of Quebec.

1854	Edward Cragg	....	....	....	....
55	Charles Stringfellow	....	....	....	....
56	Charles Stringfellow, 3 months	9	....	....	....
57 to 66	United with Quebec	2	....	....	....
67	William Jackson	....	....	....	....
68	William H. Rowsom, M.A.	....	....	....	....
69	Joshua P. Lewis	....	....	....	....
70	Joshua P. Lewis	6	....	....	....
71	James Allen	13	6 40	4 20	3 40
72	James Allen	13	8 00	5 00	5 50
73	Joseph L. Forster	13	8 50	5 50	10 20
74	See Montreal Conference	9	6 10	1 85	2 55

POINT MARA.

So called from a point of land on the east shore of Lake Simcoe, in the township of Mara, County of Ontario, Province of Ontario.

1860	George T. Richardson	40	....	....	....
61	George T. Richardson	55	2 00	1 60	5 00
62	See Beaverton	60	2 00	1 60	5 00

PORTAGE DU FORT.

A village on the Ottawa River, in the township of Litchfield, County of Pontiac, Quebec. Distant from Ottawa 64 miles. It was formerly part of Clarendon Circuit.

Year	Names of Ministers.	No. of Members.	Conting. Fund.	Educa. Fund.	Sup. M. Fund.
1860	William Morton	....	....	....	....
61	William Morton	67	$3 72	$3 06	$5 36
62	William Morton	60	5 10	1 40	6 00
63	John Kiernan	60	3 42	1 11	2 50
64	John Kiernan	66	3 52	1 17	5 02
65	John Kiernan	72	3 66	1 25	5 26
66	William Creighton	84	3 66	1 25	5 26
67	William Creighton	67	2 05	2 30	6 02
68	William Creighton	64	2 30	0 95	8 13
69	Thomas H. Walker	70	2 47	1 27	6 00
70	Thomas H. Walker	73	4 50	5 13	6 87
71	United with Clarendon	77	4 00	6 84	7 20
72	Edwin Fessant	....	....	....	....
73	Edwin Fessant	52	4 32	3 50	12 41
74	See Montreal Conference	50	4 00	3 50	12 50

PORT DALHOUSIE.

A village at the mouth of the Welland Canal, on Lake Ontario, in the township of Grantham, County of Lincoln, Ontario.

1865	William Richardson	....	....	....	....
66	Egerton R. Young	11	3 00	1 50	4 00
67	George H. Field	12	3 20	1 75	5 00
68	George H. Field	70	13 00	5 29	7 00
69	United with St. Catharines	74	8 12	5 00	2 00

PORT DOVER.

A village situate at the confluence of the River Lynn with Lake Erie, in the township of Woodhouse, County of Norfolk, Ontario. Distant from Simcoe 8 miles, from Hamilton 88 miles, from Buffalo, N. Y., 80 miles. It was formerly part of Simcoe Circuit.

1853	John S. Evans	....	....	....	....
54	William Chapman	90	5 41	....	4 00
55		93	6 48	3 25	4 00
56	John Shaw	101	5 45	1 00	8 28
57	Isaac Barber	72	11 22	4 00	8 50
58	Isaac Barber	100	2 04	2 65	5 83
59	James Roy	118	2 35	1 12	3 75
60	James Roy	145	5 63	2 71	6 03
61	William W. Clarke	136	7 20	1 98	5 54
62	James Harris	154	8 71	2 07	6 25
63	James Harris	164	8 00	2 87	20 00
64	Nicholas R. Willoughby, B.A.	160	9 00	2 67	13 35
65	Francis W. Ware	240	11 67	6 07	14 00
66	William H. Laird	240	12 10	4 13	14 35
67	William H. Laird	230	10 59	4 63	14 79
68	William H. Laird	247	11 00	4 90	17 00
69	John W. German	275	11 20	8 08	17 50
70	John W. German	273	14 00	14 00	42 23
71	John W. German	233	15 10	17 00	42 10
72	William Bryers	223	15 10	10 19	32 95
73	William Bryers	206	14 37	7 50	36 00
74	See London Conference	226	13 03	7 60	36 45

PORT ELGIN.

A village in the township of Saugeen, County of Bruce, Ontario. It was formerly part of Invermay Circuit.

1870	Joseph Hill	64	....	....	....
71	Joseph Hill	83	5 89	2 25	7 00
72	David Perry	100	6 10	2 35	7 72
73	David Perry	112	7 03	3 00	8 00
74	Toronto Conference	118	8 13	3 00	8 25

PORT HOPE.

A town on Lake Ontario, in the township of Port Hope, County of Durham, Ontario. It was formerly Smith's Creek Circuit, and latterly part of Cobourg Circuit. Distant from Toronto 65 miles, from Peterboro' 30 miles.

Year	Names of Ministers.	No. of Members.	Conting. Fund.	Educa. Fund.	Sup. M. Fund.
1840	William Haw	....	....	....	....
41	Asahel Hurlburt	178	$5 50	....	$7 50
42	Asahel Hurlburt	188	10 87	....	5 74
43	William McFadden	440	7 20	....	6 00
44	William McFadden	357	8 70	....	7 12
45	John Gemley	329	8 92	....	7 70
46	John Gemley	347	21 50	....	11 07
47	Charles Lavell, Samuel S. Nelles, B.A	360	21 50	....	13 05
48	Jonathan Scott, James C. Slater	376	22 00	....	12 25
49	George Goodson	345	16 26	....	13 34
50	George Goodson	350	12 10	....	14 00
51	William McCullough	370	12 85	....	16 25
52	William McCullough	* 375	16 33	....	20 25
53	William McCullough, Edward H. Dewart	320	16 50	....	20 75
54	Joseph W. McCallum, William Tomblin	356	18 25	....	22 75
55	Joseph W. McCallum, William Bryers	362	19 82	$2 25	23 75
56	Richard Whiting, Samuel Tucker	408	20 00	8 50	27 00
57	R. Whiting, A. E. Russ, W. C. Henderson, B.A.	584	21 00	9 78	37 00
58	Lewis Warner, William Andrews, J. H. Stinson	700	23 00	12 00	40 00
59	Lewis Warner, William Andrews	551	23 00	12 37	35 20
60	John Hunt, Alex. T. Green	525	23 00	12 31	35 75
61	John Hunt	† 474	23 66	12 35	43 35
62	George R. Sanderson	217	13 00	6 70	24 00
63	George R. Sanderson	230	17 88	9 90	20 00
64	George R. Sanderson	195	17 70	8 68	22 14
65	William S. Griffin	330	19 37	9 05	22 25
66	William S. Griffin	251	20 96	7 14	24 25
67	John A. Williams	248	24 12	11 68	52 75
68	John A. Williams	215	22 00	10 42	43 25
69	John A. Williams	263	23 00	18 20	44 25
70	Isaac B. Howard	240	22 30	18 06	42 00
71	Isaac B. Howard	260	26 88	24 08	58 00
72	Isaac B. Howard	265	33 09	17 20	50 00
73	Ephraim B. Harper, M.A.	300	36 94	13 80	52 00
74	See Toronto Conference	280	50 69	18 67	81 40

PORT NEUF.

A village at the mouth of the River Port Neuf, on the St. Lawrence, in the County of Port Neuf, Quebec. Distant from Quebec 36 miles.

1860	James Matheson	....	....	....	....
61	James Matheson	30	....	....	....
62	James Matheson	35	....	....	....
63	James Matheson	32	0 50	....	...
64	William Adams	35	1 00	....	1 00
65	William Adams	22	....	....	....
66	William Adams	30	....	....	....
67	William Adams	33	....	....	....
68	Richard Kerr	30	....	....	....
69	Henry W. Maxwell	32	1 37	....	0 47
70	Henry W. Knowles	42	1 50	1 00	2 00
71	(*Jacob Spence*)	38	3 03	0 45	3 28
72	Moses Scott	34	....	....	....
73	Moses Scott	32	....	....	....
74	See Montreal Conference	39	....	....	....

PORT ROWAN.

A village on Lake Erie, in the township of Walsingham, County of Norfolk, Ontario. It was formerly part of the Walsingham Circuit.

1867	Thomas Kelly	....	....	....	....
68	William Taylor	31	6 50	4 35	6 00
69	George Ferguson	40	3 90	3 50	4 39

* Newcastle set off. † Canton set off.

Year	Names of Ministers.	No. of Members.	Conting. Fund.	Educa. Fund.	Sup. M. Fund.
1870	George Ferguson	40	$6 00	$4 50	$7 25
71	William C. Jolley	43	6 15	6 10	7 38
72	William C. Jolley	44	6 25	6 17	7 40
73	Richard L. Tucker	66	6 30	6 20	7 45
74	See London Conference	80	7 00	4 84	8 00

PORT STANLEY.

A village on Lake Erie, in the township of Yarmouth, County of Elgin, Ontario. It was formerly part of St. Thomas Circuit. Distant from St. Thomas 9 miles, from London 24 miles.

1854	Francis Chapman	....	....	....	....
55	Francis Chapman	117	6 70	8 30	5 18
56	George Cochran	97	14 07	....	10 19
57	George Cochran	106	7 00	2 72	5 27
58	George Cochran	89	6 88	3 70	4 00
59	Alexander Campbell	88	8 43	3 00	5 00
60	United with St. Thomas	100	4 74	4 00	5 00
61	William E. Walker	131	5 00	4 00	5 50
62	William E. Walker	93	7 00	4 10	5 80
63	Phineas D. Will	98	9 54	4 24	6 73
64	Phineas D. Will	93	5 63	4 73	16 88
65	James F. Latimer	79	7 76	3 59	11 62
66	James F. Latimer	95	8 00	3 60	12 00
67	George Sexsmith	95	7 22	5 42	12 00
68	George Sexsmith	115	12 86	5 12	21 00
69	William Lund	130	13 00	9 00	23 75
70	William Lund	135	14 42	8 00	21 00
71	William Lund, Thomas W. Campbell	145	13 22	8 00	25 00
72	Peter German, George W. Calvert	163	15 30	8 50	30 00
73	Peter German	181	9 24	6 87	20 00
74	See London Conference	197	9 40	6 90	24 00

PRESCOTT.

A town on the St. Lawrence, in the township of Augusta, County of Grenville, Ontario. Distant from Ottawa 54 miles, from Kingston 60 miles, from Brockville 12 miles.

1832	Philander Smith	....	....	....	....
33	Alexander McNab	65	....	....	....
34	William Patrick	57	....	....	3 00
	Augusta Circuit united with it 4 years	....	....	....	2 25
35	Ezra Adams, W. H. Williams, John G. Manly	34	....	....	9 07
36	Ezra Adams, George Ferguson	630	23 44	....	32 00
37	George Ferguson, Henry Shaler	597	20 00	....	30 00
38	James Currie, Henry Shaler	553	15 60	....	11 00
39	Henry Wilkinson	540	5 00	...	8 00
40	Henry Wilkinson	59	5 25	....	..
41	Lachlin Taylor	59	12 66	....	9 60
42	John Carroll	84	8 00	....	15 25
43	John Carroll	70	8 00	....	25 00
44	John Gemley	75	8 82	....	20 00
45	Francis Coleman	96	10 10	....	20 00
46	Joseph Messmore	92	8 95	....	8 00
47	Joseph Messmore	71	6 95	....	8 00
	Augusta Circuit again united with it 2 years.				
48	Thomas Bevitt, Simon Huntingdon	60	4 00	....	1 50
49	Simon Huntingdon, Henry Budge	353	13 00	....	8 15
50	James Elliott	369	12 48	....	9 38
51	James Elliott	55	5 41	....	3 50
52	James Elliott	55	6 55	....	7 25
53	James Gray	58	9 00	..	8 00
54	James Gray	72	13 19	....	10 19
55	Henry Lanton	74	6 31	3 23	6 19
56	Henry Lanton	80	3 53	2 92	6 23
57	William Price	79	5 34	2 90	7 04
58	William Price	110	12 25	5 00	12 44
59	William Price	113	12 20	2 00	12 50
60	David C. McDowell	105	12 25	4 60	13 00
61	David C. McDowell	91	12 50	5 00	13 50
62	David C. McDowell	92	11 31	5 00	13 55
63	Kennedy Creighton	93	11 50	5 50	15 25

Year	Names of Ministers.	No. of Members.	Conting. Fund.	Educa. Fund.	Sup. M. Fund.
1864	William Scott	74	$12 00	$5 00	$24 50
65	William Scott	74	9 11	4 10	20 00
66	James Brock	71	9 00	2 65	18 00
67	James Brock	70	10 25	4 50	19 50
68	James Brock	70	10 25	4 50	22 00
69	William Hall, B.A.	85	11 10	5 00	24 00
70	William Hall, M.A.	109	11 50	6 00	41 70
71	William Hall, M.A.	126	20 00	15 00	50 00
72	James A. Gordon	146	21 00	12 00	53 00
73	James A. Gordon	142	20 70	12 00	40 00
74	See Montreal Conference	143	20 70	10 73	50 00

PRESTON.

A village on the Grand River, in the township of South Waterloo, County of Waterloo, Ontario. Distant from Galt 3 miles, from Berlin 8 miles.

1866	Aaron D. Miller	5	....	....	....
67	John Smiley, B.A	58	5 87	2 52	5 12
68		49	5 21	2 33	3 44

PRINCE ALBERT.

A village in the township of Reach, County of Ontario, Province of Ontario. Distant from Whitby 17 miles, from Beaverton, Lake Simcoe, 30 miles.

1855	Thomas Demorest	....	....	....	....
56	Thomas Demorest	100	18 00	8 40	42 00
57	John W. Savage	88	18 05	9 00	44 00
58	John W. Savage, William Sheridan	305	18 73	8 20	16 00
59	John Law, James Anderson	256	13 02	6 34	10 00
60	John Law, James Broley	246	9 10	9 10	19 50
61	John Law, Joseph H. Stinson	225	10 25	8 50	22 00
62	Charles Silvester, Samuel Might	199	8 01	6 50	23 50
63	Charles Silvester, Edmund S. Rupert, B.A	253	17 15	5 18	27 03
64	Charles Silvester, William C. Washington, B.A	239	17 76	7 26	27 28
65	Thomas Stobbs, Cornelius A. Jones	245	15 05	7 83	48 09
66	Thomas Stobbs, Daniel E. Gee	205	14 30	6 10	12 00
67	Thomas Stobbs, Marmaduke L. Pearson	215	14 55	6 00	16 00
68	Henry Reid, Richard W. Williams	223	15 65	7 00	16 50
69	Henry Reid, William J. Jolliffe	216	15 67	9 00	26 88
70	Henry Reid, (*Local Supply*)	210	16 18	9 25	28 91
71	Alfred McCann, Alexander C. Chambers	213	17 50	12 00	30 10
72	Alfred McCann, Newton Hill	223	19 35	9 00	50 00
73	Samuel C. Philp, Jr., John Hart	265	20 00	9 25	43 00
74	See Toronto Conference	270	20 02	9 33	44 00

PRINCE ARTHUR'S LANDING.

A village on Thunder Bay, north shore of Lake Superior, District of Algoma, Ontario.

1872	William Halstead	....	....	....	....
73	William Halstead	12	2 50	2 30	2 50
74	See Toronto Conference	19	2 76	2 20	[illegible] 25

PRINCETON.

A village in the township of Blenheim, County of Oxford, Ontario. It was formerly part of the Paris Circuit.

1868	Alexander Campbell	....	....	....	....
69	Alexander Campbell	145	5 50	3 00	8 00
70	Edward Morrow, M.A.	130	6 34	2 50	9 50
71	Edward Morrow, M.A.	152	7 40	5 00	17 60
72	Edward Morrow, M.A.	152	6 64	5 25	19 00
73	John H. Keppel	140	4 73	4 00	19 50
74	See London Conference	125	6 90	3 50	18 00

PROTON.

A village and township in the County of Grey, Ontario.

1851	Joseph Hill	....	....	....	....
52	Joseph Hill	180	2 50	....	2 14
53	Samuel E. Maudsley	280	2 53	....	1 68
54	Thomas Culbert	230	1 05	....	....
55	John L. Kerr	191	3 95	....	2 15
56	John L. Kerr, William M. C. Luke	246	3 69	....	3 07
57	Now called Artemesia Mission—which see	245	6 57	....	5 00

Q.

QUEBEC.

The oldest city in Canada. It is situate on a rock-bound promontory, formed by the junction of the Rivers St. Charles and St. Lawrence, Quebec. Distant from Montreal 170 miles, from Gaspe 496 miles.

Year	Ministers.	No. of Members.
1804	Samuel Merwin, 1 month	....
5	.....	....
6	Nathan Bangs, 3 months, Samuel Coate, 9 months,	....
7	Samuel Coate, Thomas Madden,	....
8	Samuel Cochrane	13
9	George McCracken	35
10	James Mitchell	40
11	Joseph Scull	26
12	Joseph Scull	26
	The above-named were members of the Genesee Conference, M. E. Church, U. S. Those which follow were members of the English Wesleyan Conference, and were under the direction of that body until 1854, when the Canada Eastern District became annexed to the Canada Conference.	
13	John B. Strong	....
14	John B. Strong	....
15	Richard Williams	....
16	Richard Williams	....
17	John Hick	46
18	John Hick	72
19	Robert L. Lusher	86
20	Robert L. Lusher	115
21	James Booth	105
22	Daniel Hillier	106
1823	Richard Williams	105
24	James Booth	84
25	James Booth	98
26	James Booth	115
27	Richard Pope	137
28	Richard Pope	115
29	William Squire	114
30	William Squire	139
31	Matthew Lang	202
32	Matthew Lang	220
33	John Hick, John Tomkins	375
34	John Hick, John Tomkins	* 401
35	William Croscombe, E. Botterell.	388
36	William Croscombe, E. Botterell.	260
37	William Croscombe	260
38	William M. Harvard, H. Lanton	240
39	Wm. M. Harvard, H. Lanton	240
40	Wm. M. Harvard, J. B. Selley	301
41	Matthew Lang, James Brock	430
42	Matthew Lang, James Brock	460
43	William Squire, John Borland	432
44	William Squire, John Borland	431
45	Wm. Squire, John B. Brownell	438
46	John B. Brownell, Henry Cox	....
47	John B. Brownell, Giffard Dorey.	....
48	J. C. Davidson, C. Churchill	325
49	Charles Churchill	....
50	Charles Churchill	....
51	Charles De Wolfe, M.A	....
52	John Borland	....
53	John Borland	....

Year	Names of Ministers.	No. of Members.	Conting. Fund.	Educa. Fund.	Sup. M. Fund.
1854	William Pollard	....	....	....	....
55	William Pollard, William Hansford	354	....	....	$8 00
56	John Ryerson, Jonathan E. Betts	323	$33 50	....	20 77
57	James Elliott	262	44 77	$35 60	29 00
58	James Elliott	229	60 45	20 50	36 62
59	James Elliott	244	60 47	35 00	52 37
60	John Gemley	273	62 62	33 77	95 68
61	John Gemley	263	74 10	36 98	96 17
62	John Gemley	270	75 10	37 09	105 57
63	George Young	304	78 57	46 69	115 70
64	George Young	350	100 00	43 82	121 70
65	George Young	330	89 75	40 00	128 68
66	George H. Davis	250	63 49	25 60	106 57
67	George H. Davis	244	61 57	25 30	81 85
68	George H. Davis	232	47 05	22 60	65 80
69	Joshua H. Johnson, M.A.	218	48 27	37 80	64 80
70	Joshua H. Johnson, M.A	190	60 02	43 63	90 00
71	James Elliott	194	55 12	58 28	76 55
72	James Elliott	154	59 87	40 00	78 00
73	James Elliott	140	65 00	40 00	79 75
74	See Montreal Conference	130	77 90	45 00	88 60

† New Ireland set off.

R.

RAWDON EAST.

A village and township in the County of Montcalm, Quebec. Distant from Montreal 42 miles. Wesleyville Mission was united with it in 1853 and 1854.

Year	Names of Ministers.	No. of Members.	Conting. Fund.	Educa. Fund.	Sup. M. Fund.
1853	Erastus Hurlburt	....	....	....	....
54	Erastus Hurlburt	....	....	....	....
55	William Creighton	140	....	....	....
56	William Creighton	181	$2 71	....	$7 00
57	William Creighton	70	4 52	....	12 00
58	William Richardson	82	2 79	$8 05	16 00
59	John Webster	78	1 32	25 50	4 20
60	John Webster	76	4 55	1 85	7 07
61	John Webster	93	4 66	1 85	8 25
62	Ozias Barber	83	3 70	1 25	12 13
63	Ozias Barber	90	1 55	1 30	7 12
64	Ozias Barber	88	1 60	1 35	7 50
65	Thomas G. Williams	70	1 25	0 60	4 25
66	Thomas G. Williams	61	2 88	1 20	8 40
67	Thomas G. Williams	66	2 15	0 85	8 00
68	John English	64	2 10	1 00	8 50
69	John English	67	2 02	1 54	8 50
70	John English	65	2 73	1 00	8 50
71	Francis Hunt	66	2 78	1 50	5 30
72	Francis Hunt	80	2 05	2 00	6 05
73	Francis Hunt	66	2 50	2 00	3 75
74	See Montreal Conference	70	1 00	1 67	2 00

RAWDON WEST.

So called from the name of a township in the County of Hastings, Ontario. It was formerly part of Marmora Mission.

1851	Abraham Dayman	....	....	....	....
52	George F. Playter	63	3 45	....	2 50
53	George F. Playter	122	5 60	....	3 10
54	John Black	112	5 70	....	3 74
55	Name of Mission changed to Stirling	90	6 00	1 00	4 00

REESORVILLE.

A village in the township of Markham, County of York, Ontario.

1840	David Wright	....	....	....	....
41	Samuel Belton	146	11 02	....	5 05
42	Samuel Belton	232	8 24	....	2 00
43	Name changed to Markham	265	12 67	....	3 12

RENFREW.

A village in the township of Horton, on the Bonne Chere River, County of Renfrew, Ontario. It was formerly part of Bonne Chere Mission. Distant from Ottawa 58 miles, from Perth 57 miles.

1851	Thomas Hanna	....	....	....	....
52 to 59	Vacant.	37	4 62	....	2 48
60	Alexander Drennan	....	....	....	....
61	Alexander Drennan	22	3 32	....	3 52
62	Silas Huntingdon	39	3 94	2 15	4 46
63	Silas Huntingdon	50	4 00	2 50	4 50
64	William Creighton	* 51	4 00	....	4 50
65	William Creighton	45	2 15	1 10	4 25
66	Thomas H. Walker	43	2 50	1 20	4 50
67	Thomas H. Walker	43	2 68	1 50	4 00
68	Thomas H. Walker	42	4 00	3 00	8 65
69	William Creighton	49	3 80	6 00	7 20

* Calabogie set off.

Year	Names of Ministers.	No. of Members.	Conting. Fund.	Educa. Fund.	Sup. M. Fund.
1870	William Raney	36	$5 91	$3 08	$6 00
71	William Raney	44	7 08	4 28	10 00
72	William Raney	54	9 42	4 25	12 47
73	Robert F. Oliver	64	6 89	4 63	24 10
74	See Montreal Conference	164	7 90	3 65	15 74

RICEVILLE.

A village in the township of Plantagenet, County of Prescott, Ontario. It was formerly Plantagenet Mission.

1865	Samuel Teeson	37	2 87	0 65	4 00
66	George H. Kenney	32	2 98	2 75	4 49
67		32	3 86	1 19	2 00

RICHMOND.

A village in the township of Goulbourn, County of Carleton, Ontario. Distant from Ottawa 21 miles, from Perth 30 miles, from Kemptville 17 miles.

1827	George Poole	....	....	....	....
28	Richard Jones	200	....	....	....
29	John H. Huston	150	....	....	....
30	John H. Huston	368	....	....	....
31	Charles Wood	461	....	....	....
32	William H. Williams	340	....	....	....
33	William H. Williams	327	....	....	....
34	James Currie	299	....	....	3 47
35	James Currie	346	....	....	5 43
36	Daniel Berney	310	....	....	4 32
37	Daniel Berney	310	....	....	4 00
38	George Goodson	365	1 80	....	3 00
39	Asahel Hurlburt, George F. Playter	360	6 40	....	4 20
40	Asahel Hurlburt, Lachlin Taylor	357	15 34	....	16 00
41	Henry Shaler	388	15 40	....	7 87
42	Henry Shaler, James Elliott	420	11 97	....	1 25
43	John Armstrong, Charles Taggart	426	1 03	....	2 58
44	John Armstrong, John Howes	427	7 10	....	2 75
45	Benjamin Nankeville, Thomas Hanna	472	9 07	....	5 95
46	Benjamin Nankeville, David C. McDowell	550	12 62	....	7 43
47	Benjamin Nankeville, William Chapman	590	11 53	....	13 80
48	William Andrews, Noble Armstrong	612	9 97	....	10 22
49	William Andrews, William M. Pattyson	500	7 03	....	4 18
50	William Andrews, William McGill	520	12 63	....	10 00
51	James Greener, Silas Huntingdon	528	19 68	....	11 87
52	James Greener, Robert Hobbs	511	12 80	....	12 00
53	James Greener, Richard M. Hammond	480	12 00	....	10 55
54	William Coleman, Henry McDowell	544	12 70	....	11 37
55	William Coleman, John Bradon	* 430	11 21	4 04	14 21
56	William Coleman, James F. Latimer	411	12 27	5 93	16 00
57	William Tomblin, Joseph Kilgour	478	11 43	8 00	26 00
58	William Tomblin, James Masson	487	14 03	8 00	31 00
59	William Tomblin, James Armstrong	563	14 50	9 00	49 35
60	John Howes	† 522	14 10	8 00	38 50
61	John Howes	226	6 50	2 16	17 18
62	John Howes	228	6 00	2 26	17 19
63	John B. Armstrong	217	5 50	2 69	11 00
64	John B. Armstrong	200	6 00	3 00	13 00
65	John B. Armstrong	205	6 10	3 00	13 00
66	William D. Brown	213	7 05	3 10	14 00
67	William D. Brown	213	11 10	4 00	20 00
68	William D. Brown	184	9 49	2 63	21 00
69	Daniel Connolly	249	10 20	7 11	22 50
70	Daniel Connolly, John Tozeland	225	11 50	8 50	34 00
71	Daniel Connolly	220	11 58	11 33	34 50
72	John Holmes, James Simpson	250	11 70	6 00	40 00
73	John Holmes, Samuel Shibley	350	13 75	12 00	34 00
74	See Montreal Conference	345	13 00	8 00	35 33

* Huntley set off. † North Gower set off.

RICHWOOD.

A village in the township of Blenheim, County of Oxford, Ontario. It was formerly part of the Paris Circuit.

Year	Names of Ministers.	No. of Members.	Conting. Fund.	Educa. Fund.	Sup. M. Fund.
1870	Benjamin Clement	115	....	$5 00	....
71	Benjamin Clement	109	$12 00	5 00	$19 00
72	Benjamin Clement	122	12 50	5 00	20 00
73	Joseph W. Holmes	114	12 70	5 00	20 50
74	See London Conference	100	15 00	5 25	28 18

RIDEAU.

So called from the Rideau River, County of Carleton, Ontario. The Mission included townships on both sides of the River. It was formerly part of the Augusta Circuit.

1820	Calvin N. Flint	....	....	....	....
21	William Jones	214	....	....	....
22	Ezra Healy	202	....	....	....
23	Ezra Healy, Charles Wood	315	....	....	....
24	David Wright	337	....	....	....
25	David Wright	406	....	....	....
26	Jacob Poole	410	....	....	....
27	George Bissell	287	....	....	....
28	Thomas Madden	200	....	....	....
29	Solomon Waldron	210	....	....	....
30	Ezra Healy, James Brock	244	....	....	....
31	Cyrus R. Allison	415	....	....	....
32	Asahel Hurlburt	236	....	....	....
33	Henry Shaler, Lewis Warner	282	....	....	....
34	Henry Shaler, John G. Manly	544	....	....	5 62
35	William Patrick, Vincent B. Howard	524	....	....	12 65
36	Alvah Adams, Thomas McMullen	349	...	....	8 23
37	William McFadden	277	....	....	7 18
38	William McFadden	231	5 50	....	4 58
39	William McFadden	231	12 00	....	5 95
40	William Young	266	10 12	....	4 75
41	William Young	306	9 00	....	5 23
42	Thomas Demorest	324	8 64	....	3 75
43	William Willoughby	343	10 32	....	3 10
44	Simon Huntingdon, Robert Harnden	409	7 20	....	7 20
45	Simon Huntingdon, George B. Butcher	381	12 94	....	13 82
46	Now called Smith's Falls Circuit	363	10 94	....	6 10

RIDGETOWN.

A village in the township of Howard, County of Bothwell, Ontario. It was formerly called Morpeth Mission. Distant from Chatham 20 miles, from Morpeth Village 4½ miles.

1864	William Hawke	168	7 84	4 31	6 35
65	William Hawke	179	8 16	3 20	10 45
66	William Hawke	140	7 04	3 05	10 34
67	Manly Benson	160	7 27	2 98	9 96
68	Manly Benson	178	9 58	3 84	16 49
69	William Chapman	152	10 66	6 00	20 03
70	William Chapman	137	6 25	6 00	10 00
71	John L. Kerr	148	5 50	3 25	8 50
72	John L. Kerr	150	6 39	3 25	12 50
73	John L. Kerr	150	6 69	4 25	16 00
74	See London Conference	155	8 85	3 00	13 62

RIDGEWAY.

A village in the township of Bertie, County of Welland, Ontario. It was formerly Point Abino Mission.

1873	T. Metcalfe Campbell	82	7 00	6 00	12 25
74	See London Conference	84	8 25	4 70	6 50

ROCKWOOD.

A village in the township of Eramosa, County of Wellington, Ontario. It was formerly a part of Guelph Circuit. Distant from Guelph 8 miles, from Toronto 42 miles.

Year	Names of Ministers.	No. of Members.	Conting. Fund.	Educa. Fund.	Sup. M. Fund.
1858	John S. Clarke	....	....	....	....
59	United with Erin Mission	113	$8 60	$4 00	$6 62
60	Andrew Milliken	....	....	....	....
61	David Hunt	141	10 21	4 00	6 24
62	Isaac Crane	127	6 07	....	5 15
63	Nelson Brown	100	6 50	2 00	5 25
64	Nelson Brown	94	6 59	1 13	6 00
65	Peter Campbell	87	6 57	1 55	5 56
66	Peter Campbell	113	6 70	1 60	5 67
67	Peter Campbell	137	6 75	1 70	5 70
68	John Hough	137	6 75	1 70	5 70
69	George H. Cornish	137	7 00	3 40	6 00
70	George H. Cornish	158	8 90	7 03	29 75
71	Charles E. Stafford	128	9 00	7 25	25 80
72	Charles E. Stafford	152	8 95	3 44	13 34
73	Peter W. Jones	132	7 17	3 08	9 34
74	See London Conference	110	8 05	3 46	8 44

ROKEBY.

A village in the township of Sherbrooke, County of Lanark, Ontario. It was formerly called Sherbrooke Mission.

1864	Edmund S. Shorey	86	3 00	1 10	4 00
65	Edmund S. Shorey	84	3 40	1 12	1 75
66	Name changed to Maberly	82	3 44	1 15	1 12

ROMNEY.

A village and township in the County of Kent, Ontario. Distant from Amherstburg 45 miles.

1859	John Hodgson, Thomas Brock	....	....	....	....
60	John Hodgson, { Thomas Drake, Geo. Sexsmith, }	279	3 18	3 00	12 00
61	Thomas S. Howard, Le Roy Hooker	320	3 50	3 06	14 00
62	Thomas S. Howard, Le Roy Hooker	280	8 80	3 50	16 00
63	Thomas S. Howard, Manly Benson	296	10 00	4 00	22 00
64	Thomas Culbert, Eli Wigle	299	12 00	5 00	20 00
65	Thomas Culbert, Frederick York	245	12 00	5 50	24 68
66	Thomas Culbert, George Clark	240	13 00	7 00	36 00
67	John L. Kerr, George Clark	260	10 18	4 06	21 19
68	Le Roy Hooker, John Mahan	279	13 00	7 00	33 26
69	Le Roy Hooker, William E. Bottoms	334	9 51	18 00	16 71
70	David Hunt, Edmund S. Jones	436	17 68	9 00	46 50
71	David Hunt, Joseph Galloway	* 220	11 87	6 00	15 00
72	Ambrose Hunt, Brabazon B. Dundas	216	14 13	6 50	23 00
73	Ambrose Hunt	226	11 11	5 48	30 00
74	See London Conference	189	7 00	3 00	12 00

RONDEAU.

A village on Lake Erie, in the township of Harwich, County of Kent, Ontario. Distant from Chatham 12 miles.

1860	William W. Miller	....	....	....	....
61	William Irwin	185	8 62	3 07	20 50
62	William Irwin	180	5 00	1 52	11 28
63	James Broley	170	5 12	1 60	12 00
64	James Broley	175	5 20	1 80	12 00
65	Peter M. Bawtinhimer	197	4 00	2 00	6 50
66	Peter M. Bawtinhimer	253	9 86	6 11	11 25
67	William Chapman, Edwin McCollum	263	9 95	6 20	20 25
68	See Blenheim	250	9 00	3 00	12 66

* Leamington set off, with 218 members.

ROSEMONT.

A village in the township of Mulmer, County of Simcoe, Ontario. It was formerly part of Mono Mission.

Year	Names of Ministers.	No. of Members.	Conting. Fund.	Educa. Fund.	Sup. M. Fund.
1869	Joseph Colling, William H. Fife	....	....	....	....
70	Joseph Colling, Robert Reynolds	270	$8 05	$7 24	$43 50
71	Thomas Campbell, George J. Bishop	298	12 00	9 00	39 65
72	Thomas Campbell, Joseph R. Gibson	300	13 40	7 25	46 28
73	Thomas Campbell, Joseph R. Gibson	306	12 82	4 08	34 00
74	See Toronto Conference	310	12 14	6 16	34 00

ROSSEAU.

A village in the township of Humphrey, District of Muskoka, Ontario.

1871	Joseph R. Gibson	....	....	....	....
72	(*N. Battrick*)	30	1 03	1 81	3 46
73	(*N. Battrick*)	32	4 44	1 25	5 15
74	See Toronto Conference	36	1 95	1 15	6 02

ROXBOROUGH.

A township in the County of Stormont, Ontario. Distant from Cornwall 15 miles.

1861	Samuel E. Maudsley	....	....	....	....
62	Samuel E. Maudsley	38	1 52	0 75	2 20
63	James Whiting	38	0 83	0 72	3 14
64	George H. Field	37	2 88	1 96	3 03
65	James W. Sloan	40	6 62	2 00	6 00
66	James W. Sloan	37	4 28	....	3 00
67	James W. Sloan	83	2 85	1 50	5 50
68	Henry W. Maxwell	86	3 80	2 59	6 75
69	See Avonmore	88	4 50	3 00	13 00

RUGBY.

A village in the township of Oro, County of Simcoe, Ontario. It was formerly part of Orillia Mission.

1872	Robert Reynolds	....	....	....	....
73	John Pepper, B.A	39	3 71	2 75	5 25
74	See Toronto Conference	45	6 75	3 00	7 00

RUSSELL.

A village and township in the County of Russell, Ontario. It was formerly called Bearbrook Mission.

1860	Richard Wilson	55	1 00	8 81	1 25
61	Richard Wilson	111	2 64	1 02	2 44
62	Andrew L. Peterson	118	4 36	3 25	3 60
63	Andrew L. Peterson	111	3 55	0 30	3 15
64	Jabez B. Keough	145	2 28	0 70	2 21
65	Again called Bearbrook Mission	93	3 41	1 00	3 27

RUSSELLTOWN.

A village near the Province Line, in the Seigniory of Beauharnois, County of Chateaugay, Quebec. Distant from Montreal 50 miles. Hinchinbrook Mission was united with it from 1838 to 1847.

1838	Barnabas Hitchcock	....	....	....	....
39	Barnabas Hitchcock	200	....	....	....
40	John Raine, Thomas Campbell	210	....	....	....
41	John Raine, Rufus A. Flanders	200	....	....	....
42	John Raine, Rufus A. Flanders	270	....	....	....
43	Two Local Preachers	387	....	....	....
44	Malcolm McDonald	354	....	....	....
45	Malcolm McDonald	326	....	....	....
46	Malcolm McDonald	284	....	....	....
47	Hugh Montgomery	297	....	....	....
48	Hugh Montgomery	316	....	....	....
49	Hugh Montgomery	*	....	....	....

* Huntington set off.

Year	Names of Ministers.	No. of Members.	Conting. Fund.	Educa. Fund.	Sup. M. Fund.
1850	Hugh Montgomery	....	....	....	....
51	Robert Graham	....	....	....	....
52	Thomas Campbell	....	....	....	....
53	Thomas Campbell	....	....	....	....
54	Richard Wilson	....	....	....	....
55	Richard Wilson	160	....	....	....
56	John Webster	150	$5 27	$1 72	$4 00
57	John Webster	120	5 80	2 82	5 80
58	John Webster	151	7 35	2 92	9 87
59	Now called Franklin Mission	153	7 51	3 22	10 13

S.

SALFORD.

A village in the township of Dereham, County of Oxford, Ontario. It was formerly part of the Ingersoll Circuit.

1868	Hugh McLean	....	....	....	....
69	Hugh McLean	168	8 00	5 00	17 50
70	Hugh McLean	212	8 85	5 00	18 00
71	Thomas Crews	233	8 20	6 75	20 01
72	Thomas Crews	199	8 25	7 00	21 00
73	Thomas Crews	209	8 50	4 00	21 25
74	See London Conference	214	8 55	4 25	21 50

SANDWICH AND WINDSOR.

Sandwich is the County Town of the County of Essex, Ontario. It is situated in the township of Sandwich, on the Detroit River. It is 2 miles from Windsor, 50 miles from Chatham, 16 miles from Amherstburg. In 1854 this Mission embraced the townships of Sandwich, Maidstone, Rochester, Tilbury West, and part of Gosfield, besides the town of Sandwich and village of Windsor.

1852	William Ames	....	....	....	....
53	Edward White	88	11 88	....	6 00
54	Edward White, Thomas Peacock	115	12 00	....	8 00
55	Edward White	120	12 00	2 00	8 50
56	Thomas Cleghorn	124	12 00	4 00	8 00
57	Samuel Tucker	39	8 00	2 20	8 50
58	Samuel Tucker	44	3 92	2 47	4 00
59	Samuel Tucker	52	5 09	2 95	8 37
60	Thomas Cleworth	61	4 90	1 44	5 18
61	Thomas Cleworth	63	4 85	1 64	5 30
62	Benjamin Sherlock	56	5 00	2 40	5 69
63	Peter Bawtinhimer	50	3 45	1 17	5 70
64	Peter Bawtinhimer	68	5 80	2 80	6 00
65	James Broley, Manly Benson	85	6 25	3 05	7 25
66	James Broley	70	3 49	1 71	7 25
67	Hugh Johnston, B.A.	35	3 70	2 00	6 25
68	Hugh Johnston, B.A., Richard Hoskins	45	11 00	5 00	8 00
69	See Windsor	* 51	11 07	7 35	9 70
70	Supplied from Windsor.	10	1 37	....	2 00
71					
72					
73	William H. Fife	13	....	....	....
74	See London Conference	17	1 20	0 74	....

SARNIA.

The County Town of the County of Lambton, is situate in the township of Sarnia, on the St. Clair River, near its junction with Lake Huron, Ontario. Distant from London 60 miles, from Chatham 60 miles, and from Goderich 65 miles.

1847	Thomas Fawcett, Nathan Axtle	....	....	....	....
48	Thomas Fawcett	207	....	....	4 50
49	Thomas Fawcett, James Gray	236	3 53	....	6 80

* Windsor set off.

Year	Names of Ministers.	No. of Members.	Conting. Fund.	Educa. Fund.	Sup. M. Fund.
1850	James Gray	244	$8 10	....	$6 90
51	Edward White	* 97	5 77	....	3 12
52	Edward White	108	7 00	....	5 00
53	John G. Laird	120	8 00	....	8 00
54	John G. Laird, William Hawke	135	9 32	....	9 35
55	John G. Laird, Thomas D. Pearson	134	10 20	$3 20	8 50
56	Francis Berry, Samuel Down	160	13 00	8 00	9 00
57	Francis Berry	† 156	19 72	9 25	13 36
58	William Ames	231	12 12	6 58	12 00
59	William Ames	220	8 88	8 92	12 00
60	William Ames	198	13 00	6 75	30 00
61	Edwin Clement, Phineas D. Will	150	13 00	10 00	30 00
62	Edwin Clement	140	15 95	6 86	25 30
63	Andrew A. Smith	125	12 52	6 96	26 50
64	Andrew A. Smith	125	13 01	6 20	21 00
65	Andrew A. Smith	109	14 06	6 25	18 00
66	Alex. Langford, Manly Benson	116	15 28	8 76	29 62
67	Alex. Langford, George Mitchell, B.A.	150	17 24	8 09	25 65
68	George Goodson, Matthew Robison	170	20 54	9 13	40 00
69	Joseph W. McCallum, George Clark	206	21 00	17 50	40 50
70	Joseph W. McCallum, Robert McCulloch	215	24 20	17 50	46 00
71	Joseph W. McCallum, Alfred M. Phillips	223	26 19	21 00	50 00
72	Francis Berry, John Smith	243	30 00	15 00	50 00
73	Francis Berry	‡ 256	32 70	15 09	53 25
74	See London Conference	144	27 75	10 20	40 00

SAULT STE. MARIE.

A village at the head of Lake Huron, Algoma District, Ontario.—See Sault Ste. Marie Indian Mission.

1871	Erastus S. Curry	35	2 12	1 25	5 12
72	Thomas Cleworth	54	2 70	0 50	4 27
73	Thomas Cleworth	45	3 00	3 81	4 00
74	See Toronto Conference	39	3 44	2 73	5 50

SAWYERVILLE.

A village in the township of Newport, County of Compton, Ontario. It was formerly part of the Eaton Mission.

1871	Robert H. Smith	....	....	....	.....
72	Robert H. Smith	§ 119	8 00	4 18	15 00
73	James Pearen, B.A.	122	7 13	3 50	13 11
74	See Montreal Conference	137	7 28	3 84	15 27

SCARBORO'.

A township in the County of York, Ontario. It was formerly Leslieville Mission and part of Markham Circuit.

1866	Joshua P. Lewis	....	....	....	....
67	David Brethour	135	3 71	3 67	13 70
68	Alexander G. Harris	110	8 27	3 52	26 44
69	Alexander G. Harris	116	8 70	4 10	32 87
70	Thomas Jeffers	112	8 82	4 10	27 65
71	John H. Robinson	90	4 83	3 40	20 00
72	John H. Robinson	95	5 03	4 00	21 62
73	William E. Smith	96	5 20	3 75	22 77
74	See Toronto Conference	101	6 30	3 80	29 00

SEAFORTH.

A village in the townships of Tuckersmith and McKillop, County of Huron, Ontario. It was formerly part of Clinton Circuit. Distant from Goderich 20 miles.

1864	Asahel Hurlburt	....	....	....	....
65	Asahel Hurlburt	91	4 06	2 74	6 02
66	Asahel Hurlburt	77	5 20	2 63	12 67
67	William Hayhurst	92	9 73	3 65	18 78
68	William Hayhurst	105	10 07	4 20	9 00
69	William Price	128	9 60	7 20	9 32
70	William Price	140	10 94	8 00	12 44
71	David Kennedy, B.D.	101	8 10	7 50	12 15
72	Charles Lavell, M.A.	125	10 03	8 20	13 00
73	Charles Lavell, M.A.	125	11 35	7 10	17 00
74	See London Conference	135	15 28	7 15	18 32

* St. Clair Indian Mission set off. † Mooretown set off. ‡ Point Edward set off.
§ Island Brook set off with 17 members.

SELBY.

A village in the township of Richmond, County of Lennox, Ontario. It was formerly part of Napanee Circuit.

Year	Names of Ministers.	No. of Members.	Conting. Fund.	Educa. Fund.	Sup. M. Fund.
1866	David Kennedy, B.A.	....	....	....	....
67	William Briden	272	$8 50	$3 60	$20 60
68	William Briden	236	9 00	3 25	10 50
69	William Briden	221	8 25	5 00	10 75
70	William Halstead	210	6 04	5 00	10 45
71	William Halstead	214	6 00	7 50	10 50
72	Andrew A. Smith	222	7 25	8 25	12 51
73	John English	238	7 42	3 34	13 02
74	See Montreal Conference	228	6 69	3 52	14 00

SENECA.

A village and township on the Grand River, in the County of Haldimand, Ontario. It was formerly York Circuit.

1848	Thomas Cosford, John S. Evans	....	....	....	....
49	John Baxter, William S. Griffin	300	32 00	....	40 00
50	Circuit divided. See Nanticoke and Glanford	335	33 27	....	9 38
	Up to 1870 Seneca formed a part of the Glanford Circuit.				
71	John B. Armstrong	....	....	....	....
72	John W. German	193	13 60	7 50	20 00
73	John W. German	173	16 24	7 00	50 00
74	See London Conference	156	13 71	6 55	58 80

SEYMOUR.

A village and township in the County of Northumberland, Ontario. It was formerly part of the Percy Mission. Distant from Cobourg 40 miles.

1858	William Sanderson	....	....	....	....
59	Samuel Down	96	3 95	....	3 48
60	William Short	96	3 30	....	3 50
61	William Short	84	4 31	1 50	5 40
62	William Short	80	2 00	1 82	5 00
63	James Anderson	69	2 00	1 00	4 00
64	James Anderson	83	4 66	1 83	6 40
65	United with Hastings Mission	89	2 67	0 86	2 60

SHANNONVILLE.

A village on Salmon River, in the township of Tyendinaga, County of Hastings, Ontario. Distant from Kingston 40 miles.

1847	Daniel Wright	24	2 60	....	1 20
48	Daniel Wright	122	4 64	....	2 00
49	Daniel Wright	127	5 70	....	2 00
50	William Chapman	116	5 75	....	2 00
51	William Chapman	126	7 80	....	4 80
52	Abraham Dayman	136	6 91	....	2 40
53	Abraham Dayman	121	7 10	....	2 50
54		115	6 00	....	3 75
55	Nelson Brown	110	7 32	1 37	2 87
56	Luther Houghton	135	8 15	2 40	4 00
57	Luther Houghton	185	9 71	1 87	4 83
58	William Shannon, Donald Sutherland	248	5 70	2 41	3 37
59	Richard Wilson	239	5 75	2 80	4 50
60	Garrett J. Dingman	237	10 00	2 93	6 00
61	George Browne	220	6 74	3 00	5 00
62	George Browne	197	9 48	2 66	8 00
63	Aaron D. Miller	112	4 75	2 60	9 00
64	Aaron D. Miller	100	3 51	1 50	9 50
65	Aaron D. Miller	97	4 07	0 55	5 00
66	Robert Robinson	111	4 66	2 24	5 25
67	Robert Robinson	102	4 71	2 35	10 50
68	Robert Robinson	102	5 00	2 43	12 00
69	Samuel Might, William J. Ford	201	9 20	5 00	21 00

Year	Names of Ministers.	No. of Members.	Conting. Fund.	Educa. Fund.	Sup. M. Fund.
1870	Archelaus Doxee, A. G. Knight, B.A.	256	$10 08	$6 51	$24 32
71	Archelaus Doxee	226	10 20	6 00	13 00
72	Archelaus Doxee, John H. Ruttan	256	6 40	4 10	8 00
73	Joseph Kilgour, James Henderson	236	9 18	3 58	16 22
74	See Toronto Conference	200	10 36	6 25	10 12

SHARON AND MOUNT ALBERT.

Two villages in the township of East Gwillimbury, County of York, Ontario. It was formerly Holland Landing Mission.

1866	William J. Hewitt, John Scanlon	179	9 61	5 25	14 00
67	Christopher Hamilton, John W. Totten	161	7 62	4 00	9 00
68	Christopher Hamilton, William Peirce	201	8 00	4 50	18 25
69	Christopher Hamilton, Henry M. Manning	197	8 10	4 75	18 50
70	William Irwin, John V. Smith	236	8 25	6 50	19 15
71	William Irwin. Joseph Deacon	243	8 50	8 75	23 18
72	See Mount Albert and Sutton	240	10 12	9 00	23 25

SHAWBRIDGE.

A village in the township of Abercrombie, County of Terrebonne, Quebec. It was formerly part of Wesleyville Mission.

1865	Erastus S. Curry	....	....	....	....
66	Erastus S. Curry	62	3 00	1 35	2 05
67	Ebenezer Teskey	65	0 65	1 00	1 00
68	Ebenezer Teskey	70	2 30	0 85	3 50
69	Samuel E. Maudsley	70	1 71	1 25	4 00
70	Samuel E. Maudsley	59	2 54	1 08	5 08
71	William Knox	55	3 07	1 55	4 50
72	John P. Wass, B. A.	68	5 06	1 80	10 66
73		60	2 95	2 95	6 25
74	See Montreal Conference	60	0 30	1 02	0 33

SHEFFIELD.

A township in the County of Addington, Ontario.

1845	Robert Corson	118	....	..	....
46	George Beynon	96	4 12	....	2 10
47	John Sanderson	103	7 67	....	1 30
48	Abraham Dayman	170	1 00	....	1 25
49	John A. Williams	152	4 42	....	2 87
50	John C. Osborne	146	5 00	....	0 50
51	John C. Osborne	203	6 12	....	5 00
52	William H. Williams	186	6 20	....	5 10
53	William H. Williams	102	4 94	....	5 77
54	William Briden	113	4 26	....	3 50
55	John Mills	151	4 30	....	3 71
56	John Mills	172	8 00	5 00	7 18
57	Now called Centreville Mission	170	8 47	4 15	8 00

SHEFFORD.

A town and township in the County of Shefford, Quebec.

Year	Ministers.	No. of Members.	Year	Ministers.	No. of Members.
1821	Thomas Catterick	....	1832	William E. Shenstone	100
22	Thomas Catterick	135	33	William E. Shenstone	151
23	Matthew Lang	156	34	Thomas Turner	141
24	William Squire	162	35	Thomas Turner	154
25	William Squire	159	36	Thomas Turner	174
26	Thomas Turner	187	37	John B. Selley	171
27	Thomas Turner	105	38	John Tomkins	235
28	Richard Pope	192	39	John Tomkins	234
29	Richard Pope	196	40	John Tomkins	240
30	James Booth	196	41	Edmund S. Ingalls	248
31	James Booth	86	42	Edmund S. Ingalls	253

Year	Ministers.	No. of Members.	Year	Ministers.	No. of Members.
1843	Hugh Montgomery	293	1849	Rufus A. Flanders	....
44	Hugh Montgomery	256	50	Rufus A. Flanders	....
45	Hugh Montgomery	210	51	Rufus A. Flanders	....
46	Malcolm McDonald	221	52	Rufus A. Flanders	....
47	Malcolm McDonald	240	53	Gifford Dorey	....
48	Malcolm McDonald	239	54	.....	....

Year	Names of Ministers.	No. of Members.	Conting. Fund.	Educa. Fund.	Sup. M. Fund.
55	Gifford Dorey	240	....	....	....
56	Gifford Dorey	119	$4 78	$3 00	$6 50
57	William H. Bakewell	127	3 08	6 83	13 50
58	John Armstrong (A)	113	5 00	7 00	13 60
59	John Armstrong (A)	186	2 81	4 15	6 00
60	John Armstrong (A)	* 266	4 08	4 06	15 75
61	John Tomkins, Joshua P. Lewis	167	5 76	4 03	10 00
62	John Tomkins, Joshua P. Lewis Lawrenceville united with it.	160	3 81	3 00	7 45
63	Joseph E. Sanderson, M.A., Joshua P. Lewis	146	1 50	3 25	8 00
64	Joseph E. Sanderson, M.A., Alfred H. Reynar, B.A.	180	10 33	2 31	8 25
65	Joseph E. Sanderson, M.A., William Galbraith	175	10 59	0 78	8 61
66	William W. Ross, William H. Peake	204	11 34	6 87	25 30
67	John Armstrong (A), J. Halpenny	212	29 70	7 96	41 03
68	John Armstrong (A)	† 204	20 05	8 10	25 50
69	John Armstrong (A)	152	8 86	5 18	25 00
70	Le Roy Hooker	160	13 86	7 22	31 00
71	Le Roy Hooker, William Timberlake	163	12 90	9 75	28 50
72	Le Roy Hooker, William Timberlake	205	12 00	9 60	26 50
73	Joseph M. Hagar, B.A., William Timberlake	207	24 37	9 70	18 23
74	See Montreal Conference	227	16 43	10 94	38 00

SHERBROOKE EAST.

The principal town of the Eastern townships. Is situate on the River St. Francis, and on both banks of the River Magog, in the townships of Ascott and Orford, County of Compton, Quebec. Distant from Quebec 121 miles, from Montreal 96 miles, from Dudswell, 20 miles. It was formerly part of Melbourne Circuit.

1846	John Douglas	....	....	....	....
47	John Douglas	115	....	....	....
48	Gifford Dorey	107	...	....	....
49	Henry Lanton	....	....	....	....
50	Henry Lanton	....	....	....	....
51	Benjamin Slight, M.A	....	....	....	....
52	Benjamin Slight, M.A	....	....	....	....
53	Benjamin Slight, M.A	....	....	....	....
54	Benjamin Slight, M.A	....	....	....	....
55	Benjamin Slight, M.A	102	....	2 62	4 30
56	William D. Brown	98	6 00	3 10	12 28
57	William D. Brown	114	4 70	6 25	13 00
58	William D. Brown	127	7 25	5 67	13 25
59	William Hansford	158	7 18	3 75	13 75
60	William Hansford	141	8 35	3 43	10 00
61	William Hansford	123	7 65	3 23	6 50
62	Edward Barrass	132	7 67	3 25	6 20
63	Edward Barrass	115	8 79	4 56	7 56
64	Edward Barrass, Richard Robinson	115	8 95	4 68	8 07
65	James Roy, Osborne Lambly, B.A	120	13 50	4 75	17 55
66	William Hall, B.A	100	5 73	....	8 78
67	William Hall, B.A	144	10 10	2 00	9 18
68	William Hall, B.A	161	11 28	6 15	11 09
69	John Borland	164	17 13	8 34	15 23
70	John Wakefield	151	20 67	10 00	14 89
71	John Wakefield	123	21 00	14 00	15 00
72	Daniel Connolly	107	15 00	9 00	23 00
73	Daniel Connolly	107	15 50	9 00	30 00
74	See Montreal Conference	108	15 60	9 00	40 00

* Knowlton set off. † Lawrenceville again set off.

SHERBROOKE WEST.

A township in the County of Lanark, Ontario. It was formerly part of the Mississippi Mission.

Year	Names of Ministers.	No. of Members.	Conting. Fund.	Educa. Fund.	Sup. M. Fund.
1842	William Pollard	....	....	....	....
44	Samuel Heck	184	$6 40	....	$4 00
45	United with Perth Circuit	151	4 50	....	1 75
46					
47	William Cotton	....	....	....	....
48	Michael Baxter	85	1 65	....	0 90
49	Michael Baxter	125	2 00	....	0 50
50	Supplied from Lanark Mission	110	6 50	....	0 90
51	David Jennings	....	....	....	....
52	David Jennings	84	5 90	....	2 65
53	David Hardie	78	4 43	....	3 67
54	David Hardie	100	5 27	....	4 29
55 to 58	United with Lanark Mission.	128	3 92	....	3 04
59	William Norton	....	....	....	....
60	John V. Wilson	60	2 00	$0 68	1 65
61	John V. Wilson	46	1 10	0 75	1 20
62	William McDonagh	52	1 22	0 75	1 20
63	William McDonagh	107	2 50	1 00	3 00
64	Now called Rokeby Mission—which see	86	3 00	1 10	4 00

SIDNEY.

A village and township in the County of Hastings, Ontario. It was formerly part of Belleville Circuit.

1833	James Norris, Heman Davis	....	....	....	....
34	George Ferguson, Thomas Harmon	370	....	....	7 50
35	George Ferguson, William Haw	300	....	....	9 75
36	William H. Williams	274	....	....	16 00
37	William H. Williams, Solomon Snider	310	2 12	....	2 74
38	Lewis Warner, Solomon Snider	258	1 83	....	6 00
39	Lewis Warner, Daniel Wright	262	13 48	....	20 00
40	George F. Playter, Vincent B. Howard	269	8 38	....	5 16
41	George F. Playter, William Philp	353	9 90	....	1 90
42	Wellington Jeffers, Michael Fawcett	370	11 40	....	5 40
43	Wellington Jeffers	417	4 15	....	4 12
44	Richard Phelps, Robert Lochead	360	4 43	....	4 55
45	Cyrus R. Allison, John Williams	319	9 75	....	4 60
46	Cyrus R. Allison, John C. Osborne	335	16 27	....	9 25
47	John Black, John C. Osborne	401	16 58	....	9 35
48	John Black, Alexander Potts	526	17 94	....	12 00
49	John Black, Robert Robinson	386	13 00	....	9 25
50	Michael Fawcett, Aaron D. Miller	390	14 00	....	16 50
51	Michael Fawcett, Henry Jones	404	14 52	....	13 50
52	Michael Fawcett, Henry Jones	372	13 00	....	12 00
53	John Lever, John Mills	433	13 25	....	13 00
54	John Lever, David A. Johnston	436	14 00	....	13 25
55	John Lever, David A. Johnston	499	14 40	4 88	22 50
56	John Lever, Henry Jackson	425	16 85	6 24	26 65
57	John Law, Arthur Browning, A. Doxsee	420	22 50	8 14	30 65
58	John Law, Richard Potter	408	13 03	4 69	22 49
59	John Wesley German	440	13 38	6 35	22 62
60	John Wesley German	270	11 01	3 03	42 02
61	John Wesley German	290	13 17	3 25	72 12
62	John Jackson	310	13 55	4 60	90 80
63	John Jackson	276	14 00	4 81	72 50
64	Robert Fowler, M.D., M.R.C.S.E.	300	6 02	0 87	35 40
65	Robert Fowler, M.D., M.R.C.S.E.	316	11 22	4 42	33 25
66	Robert Fowler, M.D., M.R.C.S.E., James Kines	316	15 13	4 61	39 50
67	Edward A. Ward, Edward Morrow, M.A	356	14 48	8 22	55 09
68	Edward A. Ward	406	17 51	8 33	67 45
69	John Walton	236	12 09	6 50	50 00

Year	Names of Ministers.	No. of Members.	Conting. Fund.	Educa. Fund.	Sup. M. Fund.
1870	John Walton	207	13 00	7 00	45 17
71	John Walton	219	14 20	5 25	46 50
72	Thomas Cullen	202	9 10	5 75	36 70
73	Thomas Cullen	187	9 16	5 78	50 30
74	See Toronto Conference	190	5 63	5 80	55 00

SILVER ISLET.

A Mission on Lake Superior, District of Algoma, Ontario.

1872	John H. Keppel	....	....	....	....
73	Joseph Galloway	12	....	....	....
74	See Toronto Conference	9	....	....	....

SIMCOE.

The County Town of the County of Norfolk, is situated on the River Lynn, in the township of Woodhouse, Ontario. Distant from Port Dover 7 miles, from Paris 25 miles, and from Hamilton 46 miles.

1836	Joseph Messmore, Peter Ker	....	....	....	....
37	Richard Phelps	373	13 00	...	29 25
38	Richard Phelps	407	19 18	....	17 34
39	Robert Corson, David Hardie	287	12 56	....	9 58
40	Robert Corson, C. W. M. Gilbert	292	14 92	....	10 40
41	Peter Ker, Joseph Sheply	353	16 75	....	12 00
42	Peter Ker, Thomas Cosford	434	10 45	....	12 06
43	Matthias Holtby, George Kennedy	453	20 00	....	14 50
44	Matthias Holtby, Thomas Jeffers	454	20 00	....	8 00
45	Kennedy Creighton, Francis Chapman	455	20 75	....	8 48
46	Kennedy Creighton, Francis Chapman	425	21 00	....	10 00
47	James Booth, James Gray	430	21 50	....	10 23
48	James Booth	* 330	6 07	....	....
49	William Ryerson, Francis Chapman	159	7 29	....	75
50	William Ryerson, Ozias Barber	278	10 12	....	24 00
51	Edwy M. Ryerson, John English	182	16 75	....	19 87
52	Edwy M. Ryerson	167	9 55	....	10 78
53	Edwin Clement	† 207	8 62	....	8 25
54	Edwin Clement	207	12 10	....	9 20
55	Joseph Sheply	160	12 35	....	7 07
56	Joseph Sheply	162	16 03	7 03	12 00
57	William S. Griffin	143	16 68	7 05	21 50
58	William S. Griffin	186	10 92	....	19 63
59	William S. Griffin	170	19 82	5 75	29 70
60	James Preston	148	14 05	6 00	25 30
61	James Preston	190	18 52	4 63	30 00
62	James Preston	167	12 18	3 86	27 00
63	William Stephenson	195	14 74	3 68	30 75
64	William Stephenson	188	17 50	7 04	25 50
65	Nicholas R. Willoughby, B.A.	194	17 82	9 80	26 03
66	Nicholas R. Willoughby, B.A.	210	19 01	6 47	31 80
67	Nicholas R. Willoughby, B.A.	218	20 90	10 00	33 85
68	John Wakefield	277	26 09	11 30	41 25
69	John Wakefield	203	23 40	16 73	43 00
70	George McRitchie	235	15 00	11 00	43 00
71	George McRitchie	215	17 08	12 00	43 00
72	George McRitchie	190	17 95	10 10	43 00
73	John A. Williams	177	18 72	10 25	43 00
74	See London Conference	189	26 20	15 00	43 00

SMITH'S CREEK.

So called from the name of a stream which runs through the township of Hope, and empties itself into Lake Ontario, at Port Hope, in the County of Durham, Ontario. The Circuit comprehended a part of the Prince Edward District, with the Belleville country, and all the road from the Trent to the border of the Yonge Street Circuit.

Year	Ministers.	No. of Members.	Year	Ministers.	No. of Members.
1805	Thomas Madden	....	1808	Elias Pattie	105
6	Luther Bishop	76	9	Cephas Hulbert	130
7	Robert Perry	100	10	John Reynolds	125

* Walsingham set off. † Port Dover set off.

Year	Ministers.	No. of Members.
1811	Joseph Gatchell	120
12	Thomas Whitehead	120
13	No record.	
14		
15	Isaac B. Smith	....
16	Nathaniel Reeder	92
17	See Hallowell and Duffin's Creek	
18	Circuit	210
1819	Elijah Boardman	200
20	Philander Smith	203
21	Thos. Madden, Solomon Waldron	256
22	Samuel Belton	327
23	Samuel Belton, John S. Attwood	394
24	David Breakenridge	425
25	See Cobourg	472

SMITH'S FALLS.

A village on the Rideau Canal, in the township of North Elmsley, County of Lanark, Ontario. It was formerly part of the Rideau Circuit. Distant from Perth 12 miles, and from Brockville 26 miles.

Year	Names of Ministers.	No. of Members.	Conting. Fund.	Educa. Fund.	Sup. M. Fund.
1846	William H. Williams, William H. Poole	....	....	....	....
47	William H. Williams	400	6 15	....	4 30
48	John Lever	192	4 25	....	1 32
49	John Lever	209	5 48	....	5 52
50	Benjamin Nankeville	209	5 50	....	5 50
51	Benjamin Nankeville	221	8 24	....	14 07
52	William Coleman	209	8 54	....	16 12
53	William Coleman	205	11 94	....	18 55
54	Sylvester Hurlburt	206	16 22	....	25 12
55	Sylvester Hurlburt	174	12 26	2 65	21 18
56	Vincent B. Howard	166	13 35	2 08	20 90
57	Vincent B. Howard	166	14 18	2 07	22 27
58	Silas Huntingdon, Thomas Bell	164	8 03	1 98	17 00
59	Silas Huntingdon, Thomas H. Walker	300	8 25	2 00	21 23
60	Silas Huntingdon, Hazleton A. Spencer	351	8 96	3 05	21 05
61	Robert Brewster, William Adams	341	10 00	4 50	22 78
62	Robert Brewster, Richard N. Adams	284	10 00	4 50	32 00
63	Robert Brewster, John Holmes	257	8 50	3 00	22 50
64	James Gray, William H. Schofield, B.A.	227	8 50	3 00	17 55
65	James Gray, Henry Irvine	235	8 65	3 95	23 19
66	James Gray, William Shaw	252	11 36	4 38	24 69
67	Francis Coleman, Joseph H. Chant	260	15 67	5 06	26 90
68	Francis Coleman, John J. Hare	288	16 29	6 15	28 77
69	David C. McDowell, John J. Hare	292	16 33	11 48	32 00
70	David C. McDowell, James Macfarlane	295	14 40	13 50	21 45
71	David C. McDowell, Edwin A. Chown, B.A.	281	15 90	18 50	23 35
72	James C. Slater, Robert Lochead	321	17 50	12 50	33 50
73	James C. Slater, Benjamin Franklin	306	14 86	6 00	33 50
74	See Montreal Conference	300	16 16	7 00	32 63

SMITHVILLE.

A village situate on the River Jordan, in the township of Grimsby, County of Lincoln, Ontario. It was formerly part of the Grimsby Circuit. Distant from Hamilton 22 miles.

1856	Edward White	....	.....	....	.....
57	Edward White	207	16 00	5 00	12 00
58	Edward White, John Shaw,	264	8 05	5 05	12 65
59	John Shaw	310	8 10	5 05	12 00
60	John Shaw	294	7 85	4 00	13 07
61	Michael Fawcett, Shem Blanshard	285	11 63	5 20	22 31
62	Jonathan E. Betts, James Whiting, Nelson Burns, M.A.	332	10 00	5 00	28 00
63	Jonathan E. Betts	290	10 48	6 00	28 18
64	Joseph Reynolds, Daniel V. Lucas	284	9 00	3 40	25 00
65	Joseph Reynolds	242	8 01	2 05	14 21
66	Joseph Reynolds, James Moss	240	4 53	1 05	17 10
67	Francis Berry, Richard W. Woodsworth	290	6 25	1 68	25 10
68	Francis Berry, David Cattenach	300	16 46	6 55	37 79
69	Alex. R. Campbell, B. B. Dundas	310	15 02	7 39	30 00
70	Alex. R. Campbell, John A. Jewell, B.A.	299	15 50	8 00	31 00
71	Alex. R. Campbell, Richard G. James	307	15 60	10 50	26 70
72	William Savage, John Jennings	312	14 19	7 99	26 30
73	William Savage, J. M. Harrison	332	11 90	8 00	23 00
74	See London Conference	346	12 00	6 10	24 00

SOMBRA AND WALPOLE ISLAND.

A small village in the township of Sombra, County of Lambton, Ontario. Walpole Island is on the River St. Clair. It was formerly a part of Mooretown Mission.

Year	Names of Ministers.	No. of Members.	Conting. Fund.	Educa. Fund.	Sup. M. Fund.
1871	John Russell, William Austin	142	$1 10	$0 25	$2 00
72	United with Wallaceburg	192	7 46	2 40	7 11
73	James H. Stonehouse, John A. Munroe	190	6 82	3 43	12 25
74	See London Conference	188	4 00	1 00	10 00

SOUTHAMPTON.

A village at the mouth of the Saugeen River, on Lake Huron, in the township of Saugeen, County of Bruce, Ontario. Distant from Owen Sound 32 miles, from Goderich 60 miles.

1854	George Jacques	....	....	....	....
55	William Richardson	47	3 84	....	2 54
56	Stephen Brownell	59	3 52	....	5 45
57	Stephen Brownell	64	5 68	2 67	10 00
58	Stephen Brownell	45	1 58	0 36	6 50
	Paisley Mission united with it.				
59	James Iveson, Nelson B. Clarke	38	1 59	0 50	4 12
60	William R. Dyre	128	2 80	1 40	6 30
61	William R. Dyre	107	2 95	1 51	6 67
62	United with Saugeen Mission	116	3 09	1 62	7 90

SOUTH MOUNTAIN.

A village in the township of Mountain, County of Dundas, Ontario. It is situate on the bank of the River Nation, and is 15 miles from Kemptville, 25 miles from Prescott, and 40 miles from Ottawa. It was formerly part of Kemptville Circuit.

1864	Hugh McLean	....	....	....	....
65	Hugh McLean	240	5 15	2 00	5 10
66	John Howes	260	5 90	2 43	6 25
67	John Howes	262	6 32	2 97	8 37
68	John Howes	259	7 10	3 13	12 06
69	Andrew Armstrong	275	6 36	7 28	13 83
70	Andrew Armstrong	265	4 29	5 20	20 00
71	Andrew Armstrong	240	5 30	4 10	15 00
72	Jabez B. Saunders	228	6 10	4 40	24 00
73	Jabez B. Saunders	254	7 35	4 72	26 50
74	See Montreal Conference	272	8 05	4 90	28 10

SPENCERVILLE.

A village in the township of Edwardsburg, County of Grenville, Ontario. It was formerly part of the Maitland Circuit. Distant from Prescott 10 miles, and from Kemptville 14 miles.

1862	William M. Pattyson	....	....	....	....
63	William M. Pattyson	180	6 00	2 25	7 50
64	William M. Pattyson	190	6 25	2 30	7 75
65	William Morton	204	6 50	3 00	8 00
66	William Morton	204	9 26	5 74	8 62
67	William Morton	204	9 27	4 11	10 55
68	John Holmes	234	9 28	4 15	10 75
69	John S. Evans	240	10 00	5 00	11 75
70	William Sheridan	228	7 02	3 20	11 80
71	William Sheridan	185	7 00	3 50	12 00
72	William Sheridan	220	7 00	3 50	12 00
73	Thomas W. Constable	215	6 50	3 80	12 50
74	See Montreal Conference	211	6 50	3 00	20 00

STAMFORD.

A village and township in the County of Welland, Ontario. It was formerly part of the Fort George and Queenston Circuit.

1830	Joseph Messmore, James Wilson	....	....	....	....
31	Edmund Stoney, James Wilson	336	....	....	....
32	Edmund Stoney, Ephraim Evans	453	....	....	....
33	David Wright, Edwy M. Ryerson	524	....	....	....
34	David Wright, Alexander Irvine	524	....	....	41 55

Year	Names of Ministers.	No. of Members.	Conting. Fund.	Educa. Fund.	Sup. M. Fund.
1835	Alexander Irvine, Alexander McNab	438	....	....	$32 57
36	Richard Jones, Alexander McNab	402	....	....	34 37
37	Thomas Bevitt, Samuel Rose	383	....	....	32 00
38	Matthew Whiting, Samuel Rose	367	$33 60	....	14 00
39	Matthew Whiting, Joseph Messmore	277	23 00	....	9 12
40	Hamilton Biggar, E. Shepherd, Thomas Cosford	287	37 27	....	20 75
41	Hamilton Biggar, John Law, G. R. Sanderson	438	23 14	....	19 50
42	Lewis Warner, G. R. Sanderson, William McEwen	375	39 10	....	13 48
43	Lewis Warner, James Musgrove	* 443	28 01	....	16 00
44	Jonathan Scott, Joseph Messmore, Joseph Sheply	336	27 51	....	16 50
45	Jonathan Scott, Joseph Messmore	430	34 20	....	30 50
46	Reuben E. Tupper, Ephraim B. Harper	262	24 33	....	26 27
47	Reuben E. Tupper, Ephraim B. Harper	236	26 42	....	17 32
48	Ephraim B. Harper, John Hunt	234	24 34	....	16 25
49	Now called Drummondville Circuit	259	24 50	....	20 00

STANSTEAD.

A village and township in the County of Stanstead, Quebec. Distant from Coaticook 18 miles, from Georgeville 13 miles.

Year	Ministers.	No. of Members.	Year	Ministers.	No. of Members.
1804	Joseph Fairbanks	....	1825	Richard Pope	130
5	S. Chamberlain	....	26	Richard Pope	174
6	Philip Ayer	....	27	James Knowlan	254
7	Levi Walker	124	28	James Knowlan	200
8	Charles Virgin	119	29	James Booth	220
9	Elisha Streeter	105	30	James Booth	159
10	S. Briggs	129	31	John Hick	183
11	Joseph Dennett	200	32	John Hick, George Newlove	215
12	R. Hayes	238	33	William Squire	207
13	No record owing to the war.		34	William Squire	260
14			35	William Squire, John Raines	260
15	John Lewis	50	36	William Squire	336
16	Benjamin Sabin	75	37	Thomas Turner, R. Garrett	315
17		....	38	Thomas Turner	315
18	Zenas Adams, Wilder Mack	124	39	Thomas Turner, R. Hutchinson	294
19	S. B. Haskill, S. Norris	229	40	Robert Cooney, Henry Lanton	300
20	Phineas Crandell	....	41	Robert Cooney	296
	The above were under the direction of the M. E. Conference, United States—those which follow were members of the English Wesleyan Conference until 1854, when the Lower Canada work was united to the Canada Conference.		42	Robert Cooney	279
			43	James Brock	211
			44	James Brock	193
			45	James Brock	186
			46	Edmund S. Ingalls	196
			47	Edmund S. Ingalls	152
			48	John Borland	145
			49	John Borland	....
21	John Hick	96	50	John Borland	....
22	John Hick	27	51	John Tomkins	....
23	Richard Pope	43	52	John Tomkins	....
24	Richard Pope	52	53	John Tomkins	....
	Barnston united with it 5 years.				

54	John Tomkins	....	....	....	....
55	Malcolm McDonald	140	....	....	....
56	Malcolm McDonald	145	4 75	3 37	6 85
57	Malcolm McDonald	154	5 40	3 48	8 60
58	William H. Bakewell	158	4 18	4 88	8 50
59	William H. Bakewell	* 125	4 40	4 13	8 00
60	John Borland	† 124	4 50	4 10	8 00
61	John Borland	97	6 50	4 50	12 36
62	John Borland	104	8 71	5 25	7 50
63	John Tomkins	94	5 22	3 00	5 75
64	John Tomkins	86	3 43	3 20	4 20
65	John Tomkins	96	3 00	6 69	9 20

* Chippewa set off. † Georgeville set off. ‡ Coaticook and Barnston set off.

Year	Names of Ministers.	No. of Members.	Conting. Fund.	Educa. Fund.	Sup. M. Fund.
1866	William R. Parker, B.A.	91	$3 85	$5 89	$13 70
67	William R. Parker, B.A.	150	11 55	4 88	4 00
68	William R. Parker, M.A.	100	11 70	4 85	5 75
69	Edward B. Ryckman, M.A.	90	6 30	4 00	3 40
70	Edward B. Ryckman, M.A.	103	12 60	8 58	16 00
71	William Hansford	87	10 25	11 55	14 00
72	William Hansford, John Grenfell	87	19 02	12 62	16 23
73	William Hansford, A. Lee Holmes, B.A.	80	13 00	9 00	13 25
74	See Montreal Conference	131	13 25	7 70	16 98

STAYNER.

A village in the township of Nottawasaga. County of Simcoe, Ontario. It was formerly part of Nottawasaga Mission.

1869	Samuel Tucker, John A. Jewell	....	....	....	....
70	James Woodsworth, Thomas J. Reid	260	13 08	10 00	25 00
71	James Matheson, Robert Reynolds	240	13 13	8 22	25 00
72	Isaac B. Aylesworth, M.D.	* 242	10 05	9 39	20 15
73	Isaac Gold	94	3 27	1 41	5 00
74	See Toronto Conference	89	3 78	1 24	5 75

STIRLING.

A village in the townships of Rawdon and Sidney, County of Hastings, Ontario. It was formerly Rawdon Mission. Distant from Belleville 16 miles, and from Trenton 15 miles.

1855	John Black	....	....	....	....
56	Nelson Brown	115	6 25	1 50	5 00
57	Nelson Brown	110	6 27	2 53	5 00
58	John English	230	4 92	1 52	6 73
59	John English, Hugh McLean	161	5 30	2 08	7 07
60	John Jackson, Richard N. Adams	302	4 55	2 00	8 47
61	John Jackson	† 278	7 25	4 73	12 20
62	John W. German	178	7 50	4 80	12 90
63	John Walton	111	6 09	1 90	27 66
64	John Walton	150	4 03	2 20	20 85
65	John Walton	160	4 25	2 25	14 50
66	David Ryan	210	5 50	2 75	14 50
67	George Carr	182	5 75	2 80	19 55
68	George Carr, William J. Young	173	6 00	2 90	20 00
69	George Carr, Robert Davey	192	13 14	6 00	20 00
70	Charles Taggart, William Rilance	248	13 55	6 00	21 00
71	Charles Taggart, John Ruttan	258	12 08	8 00	26 50
72	Charles Taggart, Samuel McCauley	292	11 58	5 83	21 82
73	William Scales, Sidney J. Shorey	267	12 01	6 50	20 00
74	See Toronto Conference	261	13 60	7 25	20 00

STONEY CREEK.

A village in the township of Saltfleet, County of Wentworth, Ontario. Distant from Hamilton 7 miles. It was formerly part of Grimsby Circuit.

1854	John English	....	....	....	....
55	John English	54	....	....	....
56 to 74	Included in Grimsby Circuit.	95	4 14	....	3 00

STORRINGTON.

So called from the name of a township in the County of Frontenac, Ontario.

1854	James Thompson	....	....	....	....
55	James Thompson	130	6 47	....	....
56	Included in Gananoque and Waterloo Circuits	167	6 58	....	8 00
57	David A. Johnston	....		....	....
58	Now called Brewer's Mills	105	18 68	1 00	7 00

STOUFFVILLE.

A village in the township of Whitchurch, County of York, Ontario. Distant from Toronto 28 miles.

1853	Cornelius Flummerfelt	56	....	....	4 75
54	Cornelius Flummerfelt	61	5 62	....	5 48
55	Ashton Fletcher	58	5 48	....	....
56	Alfred Andrews	109	8 00	....	2 75

* Avening set off. † Marmora set off.

Year	Names of Ministers.	No. of Members.	Conting. Fund.	Educa. Fund.	Sup. M. Fund.
1857	Alfred Andrews	170	$11 97	$1 75	$8 00
58	Charles Taggart. James Anderson	232	7 22	0 42	5 76
59	Charles Taggart, James Broley	221	10 27	4 50	7 91
60	Nelson Brown	204	10 26	3 62	8 00
61	Richard Pinch, Alfred McCann	193	8 21	3 13	8 62
62	Richard Pinch, J. Carroll Wilson	150	12 30	6 56	11 20
63	James Norris	* 174	12 80	6 89	16 26
64	John Hodgson	93	5 00	1 50	10 00
65	John Hodgson	93	1 94	1 00	14 76
66	Thomas Hadwin	100	2 07	1 20	7 47
67	Thomas Hadwin	110	6 53	2 15	9 00
68	Daniel E. Gee	116	8 05	2 20	12 59
69	Daniel E. Gee	150	8 23	2 40	13 10
70	Daniel E. Gee	165	3 05	2 50	7 05
71	W. S. McCullough, M.A., Jeremiah W. Annis	175	3 85	3 10	8 25
72	W. S. McCullough, M.A., Isaac N. Robinson	185	7 83	4 00	15 00
73	Ephraim L. Koyl, { H. Richardson, Thomas Sliter, }	187	8 00	4 00	15 00
74	See Toronto Conference	192	8 10	4 10	16 15

STRATFORD.

The County Town of the County of Perth, Ontario, is situate on the River Avon, at the corners of the five townships of North and South Easthope, Downie, Gore of Downie, and Ellice, County of Perth, Ontario. Distant from Toronto 88 miles, and from Sarnia 80 miles.

1847	William Dignam, Charles Silvester	....	....	....	....
48	Ezra Adams, William Dignam	145	3 00	....	1 25
49	William Dignam	183	1 50	....	1 00
50	George Case	120	2 00	....	6 50
51 52	United with Blenheim	† 110	4 37	....	0 50
53	Isaac Barber	....	....	....	....
54	George Case	50	2 00	....	1 00
55	George Case	47	13 28	3 03	6 00
56	John Jackson	41	7 00	3 25	6 25
57	Thomas Cosford, Elias W. Frazee	81	5 60	2 00	5 00
58	Orrin H. Ellsworth, Henry Bawtinhimer	80	7 25	3 00	10 00
59	Orrin H. Ellsworth, Stephen Bond	144	12 16	4 51	10 00
60	Thomas Cleghorn, Daniel Connolly	169	16 00	8 00	20 00
61	Thomas Cleghorn, Daniel E. Brownell	162	17 51	9 25	28 50
62	Joseph Hugill, Alexander Burns, B.A.	207	19 00	9 60	46 00
63	Joseph Hugill, Henry Kellam	187	11 51	5 52	26 00
64	Hall Christopherson, John R. Alexander	181	13 11	6 86	27 00
65	Hall Christopherson, { William Sparling, George Leech, }	178	16 19	5 08	29 00
66	Hall Christopherson, George Martin Brown	224	17 00	5 00	30 00
67	William Price, Ezra A. Healey	203	17 15	6 02	31 55
68	William Price	205	18 20	8 20	45 00
69	Charles Lavell, M.A	210	18 30	13 65	45 35
70	Charles Lavell, M.A	110	9 02	8 09	15 00
71	Charles Lavell, M.A	149	10 20	10 89	16 00
72	William C. Henderson, M.A.	150	15 05	7 39	18 00
73	William C. Henderson, M.A.	172	22 05	10 21	50 50
74	See London Conference	222	17 53	7 75	24 32

STRATHROY.

A town on the River Sydenham, in the townships of Adelaide and Carradoc, County of Middlesex, Ontario. Distant from London 22 miles, and from Sarnia 40 miles. It was formerly Adelaide Mission.

1851	James Armstrong, John Shaw	....	....	....	....
52	James Armstrong	178	6 73	....	....
53	John K. Williston	186	10 89	....	5 84
54	John K Williston	162	12 03	....	6 67
55	John K. Williston, Thomas S. Howard	140	9 15	....	8 00
56	Richard L. Tucker	‡ 158	16 62	4 64	12 07
57	Richard L. Tucker	120	5 53	3 03	5 00
58	Nelson Brown	125	8 00	3 00	6 00

* Some appointments given to Pickering Circuit. † Wellesley set off. ‡ Mount Brydges set off.

Year	Names of Ministers.	No. of Members.	Conting. Fund.	Educa. Fund.	Sup. M. Fund.
1859	Nelson Brown	125	$4 67	$2 05	$4 00
60	James A. Iveson	127	2 61	0 57	4 20
61	James A. Iveson, George Sexsmith	127	4 50	2 05	6 65
62	Luther O. Rice, Samuel Hume	148	3 00	1 70	5 20
63	Luther O. Rice, William H. Winans	148	11 25	3 95	6 69
64	Isaac Barbec, William H. Winans	170	10 79	3 81	11 69
65	Isaac Barber, Joseph W. Holmes	183	9 47	3 73	23 40
56	John Learoyd, Joseph W. Hoimes	265	14 63	7 24	24 15
67	John Learoyd, Richard Hoskins	262	15 29	6 50	25 20
68	John Learoyd	* 266	16 10	7 15	27 10
69	George Goodson	150	8 25	4 55	29 25
70	George Goodson	150	8 50	5 00	20 00
71	Thomas Cosford	170	9 54	6 75	21 00
72	Thomas Cosford	173	16 37	10 00	36 00
73	Thomas Cosford	180	16 50	10 00	40 00
74	See London Conference	162	16 55	10 00	40 00

STREETSVILLE.

A village in the Township of Toronto, County of Peel, Ontario. It was formerly part of Brampton Circuit.

1866	Charles Fish, Benjamin Clement	....	.....	....	.....
67	Charles Fish, Benjamin Clement, Thomas Cardus	390	18 33	9 80	96 00
68	Charles Fish, John H. Robinson	380	22 50	10 20	100 00
69	Edwin Clement, William Galbraith	402	23 61	12 00	101 00
70	Edwin Clement, W. W. Carson	375	25 10	16 00	124 65
71	Edwin Clement, Alfred L. Russell, B.A.	365	23 91	21 35	130 45
72	J. Herbert Starr, William J. Jolliffe	375	24 21	15 00	136 52
73	J. Herbert Starr, Brabazon B. Dundas	361	25 34	15 00	141 60
74	See Toronto Conference	378	26 51	15 00	167 15

SUTTON, EAST.

A village and township in the County of Brome, Quebec. It was formerly part of Durham Circuit.

1855	Francis Hunt	....	....	....	....
56	Francis Hunt	54	....	....	....
57	Hiram Fowler	52	1 50	....	2 00
58	Hiram Fowler	52	2 40	....	3 00
59	Samuel Teeson	54	....	3 00	....
60	Hiram Fowler	53	....	2 00	2 00
61	Hiram Fowler	49	1 30	1 27	3 32
62	Hiram Fowler	50	1 00	1 00	3 10
63	George Stenning	71	1 00	1 00	1 20
64	Samuel Jackson	65	1 00	0 80	2 38
65	Samuel Jackson	49	1 62	0 86	4 00
66	Hiram Fowler	49	3 00	3 85	5 55
67	Hiram Fowler	49	1 50	1 18	4 00
68	Hiram Fowler	43	1 65	2 00	4 53
69	John Davies	48	1 48	2 29	2 53
70	John Davies	56	1 65	2 35	5 00
71	John Davies	56	1 70	3 44	5 50
72	Richard Robinson	53	2 65	2 95	5 56
73	Richard Robinson	54	4 53	3 60	6 00
74	See Montreal Conference	55	6 43	4 00	7 50

SUTTON, WEST.

A village in the township of Georgina, County of Ontario. It was formerly part of Sharon and Mount Albert Circuit.

1872	William Torrance	....	....	....	....
73	William Torrance	81	1 65	2 55	....
74	See Toronto Conference	97	3 10	3 05	3 71

SYDENHAM.

A township on the Georgian Bay, County of Grey, Ontario.

1846	John Williams	....	....	....	....
47	John Williams	126	4 50	....	2 75
48	Edward Sallows	122	4 80	....	2 50
49	John Hutchinson	181	5 90	....	4 59
50		....	....	....	....

* Adelaide set off.

St.

ST. ANDREWS.

A town on the North River, in the County of Argentieul, Quebec. Distant from Montreal 45 miles.

Year	Names of Ministers.	No. of Members.	Conting. Fund.	Educa. Fund.	Sup. M. Fund.
1841	John Armstrong, William Dignam	....	....	....	....
42	John Armstrong, William Morton	315	$7 70	....	$1 79
43	William H. Williams, John Gemley	365	9 12	....	2 50
44	William H. Williams, Thomas Hanna	377	9 20	....	3 76
45	James Hughes, Michael Baxter, James Armstrong	319	6 83	....	2 63
46	Michael Baxter, Charles Taggart	278	7 53	....	3 00
47	David B. Madden, David C. McDowell	264	8 00	....	3 72
48	David B. Madden, Richard Wilson	280	16 00	....	8 50
49	Francis Coleman, John B. Armstrong	267	12 38	....	13 32
50	Francis Coleman, Erastus Hurlburt	277	12 90	....	11 48
51	Francis Coleman, Richard M. Hammond	280	13 07	....	11 68
52	Thomas W. Constable, Richard M. Hammond	330	13 27	....	12 00
53	Thomas W. Constable, Silas Huntingdon	353	12 37	....	12 00
54	Thomas W. Constable, William Scales	* 440	12 98	....	7 00
55	James H. Bishop, Andrew Armstrong	351	13 75	$5 00	7 37
56	Edward H. Dewart, Edmund E. Sweet	164	7 32	....	5 25
57	Edward H. Dewart, Edmund E. Sweet	175	10 12	3 50	7 30
58	Robert Brown, Henry F. Bland	167	7 16	3 00	4 75
59	Robert Brown, Henry F. Bland	248	7 75	3 50	8 00
60	Alfred Andrews, William M. Cooley	244	8 75	4 00	10 00
61	Alfred Andrews	266	7 24	2 45	13 26
62	William D. Brown, Alexander Campbell (B)	258	2 33	1 01	14 15
63	William D. Brown, Richard Robinson	260	2 83	1 60	11 00
64	Levi Vanderburg, Cornelius A. Jones	217	5 00	2 06	12 00
65	Now called La Chute Circuit	220	5 10	2 10	12 50

ST. ARMAND.

So called from the name of a township in the County of Mississquoi, Quebec. It was formerly part of the Dunham Circuit.

Year	Ministers.	No. of Members.	Year	Ministers.	No. of Members.
1818	Richard Pope	24	1837	Wm. Squire, Thomas Campbell	297
19	Richard Williams	68	38	Wm. Squire, Thomas Campbell	298
20	Richard Williams	68	39	Wm. Squire, Malcolm McDonald	332
21	Daniel Hillier	79	40	R. Hutchinson, M. McDonald	312
22	James Booth	163	41	R. Hutchinson, M. McDonald	380
23	James Booth	313	42	R. Hutchinson, H. Montgomery	370
24	John De Putron	260	43	H. Montgomery, R. A. Flanders	486
25	Matthew Lang	260	44	W. M. Harvard, R. A. Flanders	500
26	Matthew Lang	260	45	J. B. Selley, R. A. Flanders	531
27	William Squire	420	46	J. B. Selley, C. Silvester	261
28	William Squire	422		W. E. Shenstone	261
29	James Knowlan	442	47	William E. Shenstone	187
30	James Knowlan, W. E. Shenstone	450	48	William Scott	....
31	Thomas Turner	405	49	William Scott	....
32	Ingham Sutcliffe	372	50	William Scott	....
33	Matthew Lang	400	51	Edmund S. Ingalls	....
34	Matthew Lang	373	52	Edmund S. Ingalls	....
35	John Tomkins, John Borland	390	53	Gifford Dorey	....
36	James Booth, Richard Garrett	364			

Year	Ministers.	No. of Members.	Conting. Fund.	Educa. Fund.	Sup. M. Fund.
1854	James Norris	....	....	....	....
55	James Norris	67	....	....	....
56	James Norris	73	6 50	1 50	10 00
57	Francis Hunt	87	7 00	2 00	11 00
58	Francis Hunt	132	7 37	2 00	....
59	John Davies	160	3 02	2 00	8 25
60	John Davies	169	3 32	5 43	6 45
61	Rufus A. Flanders	154	4 57	3 25	4 96
62	Rufus A. Flanders	148	....	1 27	4 51

* Grenville set off.

Year	Names of Ministers.	No. of Members.	Conting. Fund.	Educa. Fund.	Sup. M. Fund.
1863	Rufus A. Flanders	155	$1 75	.. .	$4 72
64	John Armstrong (A)	178	2 57	$5 06	5 53
65	John Armstrong (A)	180	7 50	6 48	12 00
66	John Armstrong (A)	181	9 68	6 11	16 00
67	Thomas W. Constable	165	10 68	6 35	16 00
68	Thomas W. Constable	157	9 25	6 20	20 00
69	Thomas W. Constable	159	8 60	6 80	11 25
70	Thomas Kelly	160	9 20	7 70	11 00
71	Thomas Kelley, Allan Patterson	220	13 35	11 00	14 00
72	Thomas Kelley	230	14 25	12 50	16 00
73	John Davies, Charles R. Flanders	240	15 50	10 00	14 00
74	See Montreal Conference	214	15 55	10 12	24 00

ST. CATHARINES.

A city on the Welland Canal, in the township of Grantham, County of Lincoln, Ontario. Distant from Niagara 11 miles, from Hamilton 32 miles.

1832	Egerton Ryerson, Joseph Messmore	....	....	....	....
33	James Evans, John Baxter	401	....	....	46 00
34	Edwy M. Ryerson, John Armstrong	415	....	....	14 15
35	Thomas Bevitt, Edwy M. Ryerson	453	....	....	45 38
36	Thomas Bevitt, John Douse	397	....	....	20 62
37	Joseph Messmore, James Musgrove	315	26 02	....	16 00
38	Joseph Messmore, James Musgrove	230	15 00	....	11 75
39	Samuel Belton, Samuel Rose	252	21 27	....	20 87
40	Samuel Belton, Samuel Rose	284	26 80	....	17 50
41	Edmund Shepherd, Thomas Cosford	342	14 96	....	6 00
42	John Ryerson, Reuben E. Tupper	340	33 60	....	12 00
43	George R. Sanderson, Charles Lavell	376	34 29	....	27 20
44	George R. Sanderson, Ephraim B. Harper	381	34 90	....	28 00
45	Thomas Demorest, Thomas Rattray	406	35 00	....	20 25
46	Lewis Warner, George Young	342	28 13	....	41 00
47	John Law, Lachlin Taylor	415	29 93	....	28 75
48	John Law, Charles Lavell	301	31 42	....	30 51
49	William Price, William Ames	284	21 73	....	36 42
50	William Price, { Isaac Barber, John S. Evans, }	300	23 47	....	38 25
51	Claudius Byrne, John S. Evans	297	25 00	....	37 50
52	Claudius Byrne, William S. Griffin	269	25 55	....	38 00
53	George Goodson, Richard Clarke	280	25 59	....	32 00
54	George Goodson (*Thorold set off*)	295	25 75	....	34 00
55	Kennedy Creighton	110	8 30	7 05	11 37
56	Kennedy Creighton	120	12 60	6 60	22 50
57	William McCullough	140	10 74	4 83	20 00
58	William McCullough	250	16 22	7 00	20 00
59	William McCullough	263	17 58	6 20	26 00
60	Robert Cooney, D.D	260	13 91	6 05	30 75
61	Samuel Rose	218	16 17	8 00	31 25
62	Samuel Rose	212	10 17	4 43	46 89
63	Samuel Rose, Robert W. Ferrier, M.A	212	9 48	4 83	42 00
64	Isaac B. Howard	230	10 92	4 00	42 40
65	Isaac B. Howard	245	21 00	6 00	47 10
66	Isaac B. Howard	226	19 92	10 00	57 58
67	John Carroll	266	24 00	10 08	52 50
68	John Carroll	194	24 84	10 66	53 25
69	James Brock, George H. Bridgman, M.A	200	24 85	15 00	43 55
70	James Brock, George H. Bridgman, M.A	280	27 26	18 00	46 00
71	James Brock, Joshua P. Lewis	290	30 52	18 75	60 00
72	William R. Parker, M.A., Joshua P. Lewis	296	57 29	23 00	70 00
73	William R. Parker, M.A., Joshua P. Lewis	337	57 35	25 75	42 00
74	See London Conference	340	60 88	31 00	42 00

ST. FRANCIS RIVER.

So called from the name of a river which empties itself into the St. Lawrence, near Quebec.

Year	Ministers.	No. of Members.	Year	Ministers.	No. of Members.
1810	Robert Hibbard	116	14		50
11	Robert Hibbard	47	15	Shipley W. Wilson	50
12	Sam'l Luckey, J. F. Chamberlain	120	16	Daniel Plumbly	58
13		....	17		....

ST. GEORGE.

A village in the township of South Dumfries, County of Brant, Ontario. It was formerly part of Dumfries Circuit. Distant from Brantford 9 miles, from Paris 8 miles, from Hamilton 23 miles.

Year	Names of Ministers.	No. of Members	Conting. Fund.	Educa. Fund.	Sup. M. Fund.
1853	Thomas Fawcett, Francis Berry, Peter German	....	.....	....	.....
54	Thomas Fawcett	260	$20 02	....	$23 10
55	Thomas Fawcett	268	19 92	$4 58	20 65
56	Joseph Messmore	288	24 28	7 11	21 05
57	Joseph Messmore, John F. Messmore	249	16 00	4 00	16 00
58	Joseph Messmore, Timothy Edwards	218	12 00	....	25 00
59	William Lund, Christopher Hamilton	233	12 50	4 25	35 00
60	William Lund, Phineas D. Will	335	15 14	6 20	23 81
61	William Lund, James Kennedy	335	16 30	7 71	24 72
62	Michael Fawcett, Joseph H. Stinson	386	14 07	7 73	24 85
63	Michael Fawcett, John N. Hewitt	400	14 90	6 50	42 00
64	Michael Fawcett, William Taylor	400	15 30	7 00	53 00
65	Thomas S. Keough, { William C. Watson, B.A. / George Robson, }	400	15 00	7 50	49 00
66	Thomas S. Keough, John F. German, B.A.	328	15 36	8 72	64 62
67	James Harris, Ezekiel Richardson	339	18 54	11 36	53 00
68	James Harris, Peter W. Jones	350	19 00	9 25	67 15
69	James Harris, James Moss	316	20 14	13 00	61 63
70	William R. Dyre, Thomas W. Jackson	311	15 30	9 00	61 00
71	Alfred Andrews, John Robbins	300	16 30	13 00	64 00
72	Alfred Andrews, Reuben Millyard	302	13 89	7 00	40 66
73	Alfred Andrews, William H. Cairnduff	308	12 80	8 16	45 00
74	See London Conference	304	13 18	6 72	37 23

ST. JOHNS.

A town situate on the River Richelieu, at the head of the Chambly Canal, County of St. Johns, Quebec. Distant from Montreal 21 miles, from Chambly 12 miles.

1803	Elijah Chichester, Laban Clark	....	....	....	....
4	NOTE.—The above laboured for a short time to form a circuit along the banks of the Sorel, but not succeeding were compelled to abandon it.	....	....	....	....
35	John Johnston	....	....	....	....
36	Edmund S. Ingalls	....	....	....	....
37	.....	....	....	....	....
to	.....	....	....	....	....
40	.....	....	....	....	....
41	Hugh Montgomery	50	....	....	....
42	Benjamin Slight	86	....	....	....
43	Benjamin Slight	89	....	....	....
44	Charles Churchill	93	....	....	....
45	Robert Graham	78	....	....	....
46	James Brock	78	....	....	....
47	James Brock	93	....	....	....
48	James Brock, Giffard Dorey	68	....	....	....
49	Matthew Lang	....	....	....	....
50	George H. Davis	....	....	....	....
51	George H. Davis	....	....	....	....
52	John C. Davidson	....	....	....	....
53	{ John C. Davidson, / Samuel G. Phillips, }	....	....	....	....
54	John Carroll	....	....	....	....
55	Robert Cooney, M.A.	20	....	....	....
56	Richard Clarke	22	8 50	1 20	8 00
57	Richard Clarke	22	11 39	1 50	9 95
58	George H. Davis, William Hall, B.A.	21	11 40	1 00	7 57
59	George H. Davis, William Hall, B.A.	73	12 15	2 00	9 73
60	George H. Davis, William W. Squire, B.A.	64	18 15	10 18	9 00
61	Edward H. Dewart, William. W. Squire, B.A.	50	13 70	5 00	9 20
62	Edward H. Dewart, Robert Ferrier, M.A	39	15 80	7 34	9 22
63	Edward H. Dewart	54	14 43	9 12	12 70
64	G. N. A. F. T. Dickson	48	15 24	9 00	12 31
65	G. N. A. F. T. Dickson	54	16 00	6 00	18 00
66	G. N. A. F. T. Dickson	54	17 53	6 91	18 00

Year	Names of Ministers.	No. of Members.	Conting. Fund.	Educa. Fund.	Sup. M. Fund.
1867	John Douse	54	$18 00	$6 00	$20 00
68	John Douse	50	18 62	11 27	27 53
69	John Douse	64	24 03	10 02	29 32
70	John Borland	65	22 91	12 00	40 05
71	John Borland	65	29 05	16 25	32 30
72	John Borland	64	28 10	15 25	21 25
73	John Borland	56	31 53	14 23	76 00
74	See Montreal Conference	57	31 73	16 25	149 00

ST. LAWRENCE.

So called from the River St. Lawrence. The Circuit included the townships on the south side of the river, below Ogdensburg.

Year	Ministers.	No. of Members.	Year	Ministers.	No. of Members
1806	Sylvanus Keeler	....	1815	I. Chamberlain, J. Arnold	....
7	Samuel Cochrane	20	16	W. Chamberlain, J. Dempster	251
8	Chandly Lambert	43	17	Andrew Prindle, Thomas McGee.	231
9	William Snow	65	18	Thos. Goodwiu, Calvin N. Flint.	290
10	Edward Cooper	66	19	Thos. Goodwin, Thos. Demorest.	332
11 to 14	No record.		20		349

ST. MARY'S.

A town in the township of Blanshard, County of Perth, Ontario. It was formerly Blanshard Mission. Distant from Stratford 12 miles.

1851	Thomas Fawcett	110	3 25	....	3 00
52	Thomas Fawcett	120	3 25	....	3 50
53	Charles W. M. Gilbert	211	4 80	....	4 25
54	Charles W. M. Gilbert	211	4 80	....	4 25
55	Richard Pinch	206	6 98	2 10	6 50
56	J. Ormerod, Stephen Bond	190	12 92	3 60	10 60
57	Alexander Campbell, Samuel C. Philp, jr	210	5 35	....	....
58	Alexander Campbell, Daniel Connolly	231	6 58	2 18	8 32
59	Andrew Edwards, Robert Shaw	301	8 74	5 96	15 00
60	Andrew Edwards, William F. Morrison	376	10 00	6 29	17 06
61	Thomas Cosford, Thomas E. Garbutt	425	12 24	6 31	17 45
62	Thomas Cosford, Daniel E. Brownell	336	12 50	6 53	30 00
63	John Learoyd, John Neelands	337	15 00	9 43	32 92
64	John Learoyd, John Philp, B.A	321	16 05	7 54	28 49
65	John Learoyd, Reginald H. Starr, B.A	330	15 22	7 83	29 15
66	Joseph W. McCallum, William Galbraith	352	16 71	7 90	37 26
67	Joseph W. McCallum, Joseph W. Holmes	352	18 62	7 66	40 00
68	Joseph W. McCallum, Joseph W. Holmes	358	19 20	7 97	40 00
69	Richard Whiting	* 362	20 20	10 00	47 00
70	Richard Whiting	168	15 42	10 00	20 00
71	Richard Whiting	200	16 16	13 50	26 50
72	James Gray	210	17 25	13 50	40 00
73	John Wakefield	203	22 71	10 75	45 49
74	See London Conference	183	20 23	11 00	46 50

ST. THOMAS.

A town in the townships of Yarmouth and Southwold, County of Elgin, Ontario. It was formerly part of Westminster Circuit. Distant from London 15 miles, and from Port Stanley 8 miles.

1836	Conrad Vandusen, John K. Williston	416	10 95	....	....
37	Thomas Fawcett, Charles B. Goodrich	414	6 00	....	9 65
38	James Norris, David Hardie	414	16 73	....	16 62
39	James Norris, Charles W. M. Gilbert	350	20 25	....	25 00
40	Hugh Montgomery	371	12 50	....	12 75
41	Solomon Waldron	183	8 75	....	8 98
42	Solomon Waldron	204	10 87	....	3 08
43	Kennedy Creighton	230	8 00	....	9 93

* Kirkton set off.

Year	Names of Ministers.	No. of Members	Conting. Fund.	Educa. Fund.	Sup. M. Fund.
1844	Kennedy Creighton	214	$6 25	....	$6 03
45	Solomon Snider	219	7 87	....	6 37
46	Samuel C. Philp, Alexander T. Green	282	12 22	....	4 00
47	Samuel C. Philp, Richard Whiting	305	16 35	....	8 27
48	Samuel C. Philp, Richard Whiting	361	24 83	....	9 00
49	William Pollard, John S. Evans	374	25 75	....	9 77
50	William Pollard, Edward White	320	27 00	....	12 05
51	John Bredin, Joseph Hugill, Edward H. Dewart	326	24 18	....	20 00
52	Richard Whiting, Edward H. Dewart	312	20 28	....	21 00
53	Richard Whiting, Joseph Hugill	327	25 60	.....	21 50
54	William Price, Samuel E. Maudsley	* 405	26 27	.....	22 50
55	William Price	329	24 48	$4 30	27 00
56	William Price	† 135	20 30	6 75	22 00
57	Noble F. English	131	9 00	8 00	28 00
58	Francis Berry	107	6 18	2 40	5 50
59	Francis Berry	156	9 15	2 50	8 62
	Port Stanley united with it 1 year.				
60	William McCullough, Samuel C. Philp, Jun.	138	9 00	3 00	9 00
61	William McCullough	140	10 00	4 00	10 00
62	William McCullough	145	12 00	4 50	12 00
63	William Ames	150	14 40	5 18	14 00
64	William Ames	180	14 68	7 00	11 00
65	William W. Clarke	160	13 25	7 00	18 50
66	William W. Clarke	210	17 37	7 57	20 60
67	Lewis Warner, Thomas M. Campbell	253	19 65	7 88	27 00
68	Lewis Warner, Joseph M. Hagar, B.A	268	21 32	9 00	30 65
69	J. Herbert Starr, John Smiley, B.A	300	21 70	13 00	31 00
70	J. Herbert Starr, Robert H. Hall	260	21 73	15 00	24 00
71	J. Herbert Starr	‡ 278	23 55	20 00	30 39
72	G. N. A. F. T. Dickson	155	22 56	12 27	15 25
73	G. N. A. F. T. Dickson	140	27 71	20 50	50 00
74	See London Conference	140	36 75	22 13	56 00

ST. VINCENT.

A village and township on the Georgian Bay, in the County of Grey, Ontario.

1843	John Neelands	.....	.....	.....	.....
44	John Neelands	93	1 00	.....	1 00
	Owen Sound united with it 2 years.				
45	John Neelands	145	1 27	.....	1 00
46	Daniel Wright	226	2 30	.....	2 00
47	*Supplied*	92	1 40	.....	4 00
48	*Supplied*	70	.....	.....	.....
49	Henry Reid	100	.....	.....	.....
50	Henry Reid	208	3 00	.....	.....
51	Stephen Brownell, Alexander Campbell	190	2 00	.....	1 00
52	Alexander Campbell, { James M. Clarke, Samuel E. Maudsley, }	196	1 47	.....	1 25
53	Alexander Campbell	212	2 87	.....	1 50
54	*Supplied*	196	3 44	.....	1 50
55	Thomas Culbert	140	2 10	.....	3 34
56	Garrett J. Dingman	174	2 71	.....	5 45
57	George McNamara, William Irwin	258	5 35	2 40	11 61
58	John L. Kerr, Robert Thompson	249	2 10	.....	5 42
59	John L. Kerr, William Sutton	397	4 20	1 20	8 00
60	Erastus Hurlburt	§ 332	5 50	1 94	8 94
61	Erastus Hurlburt, Peter Addison	140	4 00	1 00	5 00
62	Erastus Hurlburt, Joseph Colling	155	4 20	1 25	5 10
63	William Hay, William W. Shepherd	180	4 25	1 35	5 20
64	Circuit divided, see Meaford and Walter's Falls	210	6 53	3 23	5 50

ST. WILLIAMS.

A small village in the township of Walsingham, County of Norfolk, Province of Ontario.

1870	John F. German, M.A	176	10 77	5 30	14 23
71	John F. German, M.A	233	11 00	7 50	16 75
72	Christopher Hamilton	247	13 10	8 00	25 15
73	Christopher Hamilton	221	7 50	8 10	25 00
74	See London Conference	226	7 10	4 25	18 15

* Fingal set off. † Port Stanley set off. ‡ Yarmouth set off. § Thornbury set off.

T.

TAMWORTH.

A village on Salmon River, in the township of Sheffield, County of Addington, Ontario. It was formerly part of the Centreville and Tamworth Mission. Distant from Kingston 37 miles.

Year	Names of Ministers.	No. of Members.	Conting. Fund.	Educa. Fund.	Sup. M. Fund.
1862	Robert Mark	.....	.....	.....	.....
63	Robert Mark, William J. Cole	159	$2 22	$1 05	$3 17
64	Robert Mark, Samuel Connor	207	2 25	1 25	3 50
65	Ozias Barber, Samuel Connor	219	2 30	1 32	3 60
66	Ozias Barber	149	2 40	1 50	3 50
67	Andrew L. Peterson	141	2 40	1 30	3 60
68	Andrew L. Peterson	131	2 46	1 37	4 00
69	Webster W. Leech	125	2 70	1 20	4 25
70	Webster W. Leech	159	6 40	2 50	10 00
71	William W. Miller	158	5 17	3 32	10 10
72	William W. Miller	120	4 94	2 10	8 86
73	Samuel Fear	100	2 00	.....	1 25
74	See Montreal Conference.	100	4 50	2 00	10 25

TEESWATER.

A village on the River Teeswater, in the township of Culross, County of Bruce, Ontario.

1856	Thomas Hadwin	.....	.....	.....	.....
57	Thomas Hadwin	49	1 00	.....	2 00
58	Edward Sallows	60	1 67	.....	3 48
59	Edward Sallows, David Ryan	74	1 08	.....	3 68
60	William Sutton, Elias W. Frazee	157	2 15	1 01	5 00
61	Henry Bawtenhimer, George Leach.	160	5 50	2 00	5 00
62	John Hough, John N. Hewitt	151	2 25	1 70	2 50
63	John Hough	* 84	1 45	1 15	3 20
64	James Whiting	94	1 70	1 20	3 68
65	James Whiting	113	3 61	1 66	9 69
66	Edward Cragg	114	4 43	3 00	9 94
67	Edward Cragg	116	6 20	1 95	10 25
68	Edward Cragg	120	6 14	1 69	8 72
69	Coverdale Watson	145	6 00	3 00	9 50
70	James McCartney	140	8 09	5 50	8 59
71	James McCartney	125	9 88	2 35	14 60
72	James McCartney	133	9 50	3 00	19 25
73	James Laird	150	6 50	4 00	22 35
74	See London Conference.	151	8 00	4 00	19 90

TEMPLETON.

A village and township in the County of Ottawa, Quebec. It was formerly part of Aylmer Circuit.

1860	Luther Houghton	.....	.....	.....	.....
61	Luther Houghton	27	0 76	0 69	4 00
62	John Slight	31	1 00	0 61	1 00
63	John Slight	33	1 60	1 32	5 77
64	Andrew L. Peterson	34	1 33	0 60	3 75
65	Andrew L. Peterson	40	1 35	0 70	3 80
66	David L. Brethour	39	0 82	.....	3 20
67	Frederick York	33	4 30	1 64	4 30
68	United with North Wakefield	35	3 50	.....	7 00

TEVIOTDALE.

A small village in the township of Minto, County of Wellington, Ontario. It was formerly part of Wallace Mission.

1867	Henry W. P. Allan	.....	.....	.....	.....
68	Henry W. P. Allan	101	4 18	2 16	5 20
69	Henry W. P. Allan	90	4 55	2 08	6 15
70	John Hodgson.	98	3 02	2 09	3 45
71	William Bradley.	115	3 00	2 80	4 57
72	See Harriston.	136	4 23	1 46	1 23

* Some appointments given to Lucknow.

THAMES.

So called from the River Thames, in Ontario. The Circuit included the townships on the north-west shore of Lake Erie, and as far as Lake St. Clair.

Year	Names of Ministers.	No. of Members.	Conting. Fund.	Educa. Fund.	Sup. M. Fund.
1804	Nathan Bangs (3 months)	.....	.....	.....	.....
5 to 16	Supplied from Detroit	.....	.....	.....	.....
17	Elijah Warren	160	.....	.....	.....
18	William Jones	214	.....	.....	.....
19	Joseph Hickox, David C. Spore	209	.....	.....	.....
20	Ezra Adams	209	.....	.....	.....
21	Ezra Adams, Thomas Demorest	182	.....	.....	.....
22	William Slater, James Parker	249	.....	.....	.....
23	James Jackson, William Griffis	274	.....	.....	.....
24	James Jackson, Joseph Messmore	321	.....	.....	.....
25	George Ferguson, Daniel McMullen	336	.....	.....	.....
26	Edmund Stoney	358	.....	.....	.....
27	George Ferguson	177	.....	.....	.....
28	John H. Huston	197	.....	.....	.....
29	Richard Phelps	234	.....	.....	.....
30	.....	228	.....	.....	.....
31	Asahel Hurlburt	280	.....	.....	.....
32	Horace Dean	253	.....	.....	.....
33	.....	240	.....	.....	.....
34	William Griffis	270	.....	.....	.....
35	William Griffis	239	.....	.....	$17 00
36	William Griffis, Charles B. Goodrich	240	.....	.....	18 00
37	Stephen Miles, George R. Sanderson	240	.....	.....	11 63
38	John Baxter, Thomas McMullen	237	$11 48	.....	1 20
39	John Baxter, James Milner	205	10 69	.....	4 49
40	John K. Williston, Thomas Williams	200	8 25	.....	2 50
41	John K. Williston, Thomas Williams	264	10 92	.....	3 27
42	Cornelius Flummerfelt, Daniel Wright	290	6 08	.....	2 34
43	.....	296	6 47	.....	2 41

THAMESFORD.

A village in the townships of Oxford and East Nissouri, County of Oxford, Ontario. Distant from Woodstock 14 miles.

1857	Richard J. Forman	.....	.....	.....	.....
58	John Doel	78	5 70	$3 00	5 00
59	Now called Nissouri Mission	93	3 87	1 50	3 63

THORNBURY.

A village in the township of Collingwood, on the south shore of Nottawasaga Bay, County of Grey, Ontario. It was formerly part of St. Vincent Mission. Distant from Collingwood 14 miles, from Meaford 10 miles.

1860	William Williams	.....	.....	.....	.....
61	William Norton	110	2 47	1 89	3 13
62	William R. Dyre	147	3 93	2 34	2 60
63	William R. Dyre	148	2 79	2 41	4 01
64	Thomas Feather	147	2 86	2 51	4 22
65	Thomas Feather	150	3 04	1 80	4 33
66	Isaac Baker, James P. Kidd	139	2 23	2 00	4 53
67	Isaac Baker	145	2 25	1 20	4 50
68	Isaac Baker, John R. Isaac	159	2 50	2 80	6 50
69	James Anderson, Nathan Austin	208	3 50	4 00	9 00
70	James Anderson, Edward Charlton, B.A.	246	6 74	3 88	23 17
71	James Anderson, Alex. Thibadeau	250	10 51	6 38	34 32
72	William M. Pattyson, Alex. Thibadeau	304	9 28	4 92	18 50
73	William M. Pattyson, James Mooney	282	9 30	4 00	15 00
74	See Toronto Conference	312	9 50	4 25	15 00

THORNE.

A township in the River Ottawa, in the County of Pontial.

1867	William Ryan	13	.....	.....	.....
68	John H. Stewart	33	1 00	0 77	3 25
69	John H. Stewart	80	1 50	2 30	3 26
70	See Collfield	70	2 90	2 50	3 63

THOROLD.

A village on the Welland Canal, in the township of Thorold, County of Welland, Ontario. It was formerly part of St. Catharines Circuit. Distant from St. Catharines 4 miles, from Niagara Falls 9 miles.

Year	Names of Ministers.	No. of Members.	Conting. Fund.	Educa. Fund.	Sup. M. Fund.
1854	Thomas Bevitt, Edward H. Dewart	.....	.....	.....	.....
55	Thomas Bevitt, Richard J. Forman	162	$11 25	$3 70	$11 37
56	John G. Laird, Thomas Cobb	150	10 23	.....	26 00
57	John G. Laird, James Goodwin	219	13 05	4 00	18 00
58	John G. Laird, James Goodwin	302	13 25	4 00	15 00
59	Samuel Rose, John Potts	320	14 25	4 50	12 00
60	Samuel Rose, John Potts	323	16 03	6 37	14 00
61	Alexander Sutherland, John Potts	324	19 53	9 75	16 57
62	Alexander Sutherland, Daniel Perrin, B.A.	366	15 41	9 28	20 25
63	John Wakefield, William F. Campbell	317	16 40	5 14	18 59
64	John Wakefield, Egerton R. Young	220	16 00	4 72	20 00
65	John Wakefield, Egerton R. Young	222	14 12	4 75	29 00
66	J. Herbert Starr, Robert H. Waddell	288	18 25	8 00	36 48
67	J. Herbert Starr, Robert H. Waddell	285	18 58	7 30	38 57
68	J. Herbert Starr, Benjamin B. Keefer	345	19 57	8 44	39 00
69	Lewis Warner, Richard W. Woodsworth	313	22 40	15 00	40 08
70	Lewis Warner, Thomas Cardus	275	23 35	13 11	41 60
71	John S. Clarke, Walter Rigsby	279	23 68	18 11	41 75
72	John S. Clarke	282	23 81	12 15	45 00
73	John S. Clarke	186	16 22	10 60	40 00
74	See London Conference	202	16 42	7 65	80 00

THREE RIVERS.

A city on the River St. Lawrence, at the mouth of the River St. Maurice, in the Seigniory of St. Marguerite, and County of St. Maurice, Quebec. It is 90 miles from Quebec, and 90 miles from Montreal.

Year	Ministers.	No. of Members.	Year	Ministers.	No. of Members.
1809	Joseph Sampson	8	1832	James Knowlan	33
10	Joseph Sampson	18	33	James Knowlan	31
11 to 14	Vacant.		34	William E. Shenstone	28
			35	William E. Shenstone	30
			36	William E. Shenstone	26
15	John B. Strong	.....	37	James Booth	24
16	John B. Strong	.....	38	John Raine	20
17 to 20	Vacant.		39	John Raine	26
			40	.....	36
			41	Benjamin Slight	34
21	Richard Pope	.....	42	Robert L. Lusher	49
22	Richard Pope	.....	43	Robert L. Lusher	58
23	Henry Pope	15	44	Benjamin Slight	59
24	United with Melbourne	.....	45	Benjamin Slight	44
25	.....	77	46	William Squire	41
26	William Faulkner	18	47	Henry Lanton	37
27	.....	20	48	Henry Lanton	46
28	William Faulkner	29	49	Lachlin Taylor	.....
29	.....	28	50	Thomas Campbell	.....
30	James Beckwith	28	51	Thomas Campbell	.....
31	William E. Shenstone	28	52	Charles De Wolfe, M.A	.....

1853	Charles De Wolfe, M.A.	.....	.....	.....	.....
54	Charles De Wolfe, M.A.	.....	.....	.....	.....
55	William Steer	47	.....	1 50	8 62
56	William Pollard	29	2 98	1 67	13 00
57	William Pollard, Joseph L. Sanders	26	5 00	2 00	5 00
58	William Pollard, William Hansford	26	4 00	2 00	31 00
59	David B. Madden, William S. Blackstock	25	3 48	1 53	32 00
60	William S. Blackstock	25	2 50	1 50	20 00
61	George H. Davis	26	5 00	.....	20 00
62	William W. Ross	27	5 50	3 00	4 00
63	Samuel G. Phillips	21	1 50	1 73	2 21

Year	Names of Ministers.	No. of Members.	Conting. Fund.	Educa. Fund.	Sup. M. Fund.
1864	Samuel G. Phillips	34	$2 07	$2 40	$3 21
65	Samuel G. Phillips	37	2 13	2 04	3 72
66	James Armstrong	34	1 52	.....	7 00
67	James Armstrong	24	3 36	1 30	18 00
68	William L. Scott	27	1 52	.....	2 00
69	William L. Scott	27	2 30	3 00	10 00
70	William L. Scott	32	2 40	3 00	10 50
71	Edmund E. Sweet	33	2 25	4 00	10 10
72	Edmund E. Sweet	22	3 00	3 50	10 00
73	Henry Irvine	22	4 67	4 00	12 00
74	See Montreal Conference	52	4 72	4 20	8 00

THURLOW.

A small village in the township of Thurlow, County of Hastings, Ontario. It was formerly part of Sidney Circuit.

1868	Jacob Eli Howell, M.A.	.....	.....	.....	.....
69	Jacob Eli Howell, M.A.	162	10 12	6 76	34 15
70	Jacob Eli Howell, M.A.	204	10 71	6 56	35 00
71	Silas Huntingdon	231	12 51	9 50	39 00
72	Silas Huntingdon	243	11 81	5 64	33 60
73	Silas Huntingdon	243	11 90	...	23 00
74	See Toronto Conference	190	7 88	3 49	17 00

THURSO.

A village in the township of Lochabar, County of Ottawa, Quebec. It was formerly Lochabar Mission.

1865	Joseph Hill	52	3 69	2 00	4 00
66	Joseph Hill	37	4 00	2 50	5 08
67	Joseph Hill	44	4 00	2 54	5 38
68	Samuel Down	44	4 71	3 98	10 39
69	Samuel Down	40	4 88	6 48	9 37
70	Samuel Down	34	5 00	6 75	10 00
71	Richard N. Adams	36	4 89	7 00	9 50
72	Richard N. Adams, Samuel Shibley	36	6 66	3 82	10 00
73	Richard N. Adams	37	8 03	2 89	9 40
74	See Montreal Conference	25	9 70	11 28	10 00

TILBURY.

A small village in the township of East Tilbury, County of Kent, Ontario.

1873	William T. Turner	.....	.....	....	.....
74	See London Conference	80	4 95	3 00	10 00

TILSONBURG.

A town in the township of Dereham, County of Oxford, Ontario. It was formerly Bayham Circuit.

1867	William F. Morrison, B.A., James Moss	.....	.....	.....	.....
68	Jonathan E. Betts, Richard G. James	334	17 52	9 40	28 65
69	Jonathan E. Betts, Walter Rigsby	291	14 50	8 86	31 60
70	Jonathan E. Betts, Edwin A. Chown, B.A	301	14 75	9 00	35 00
71	Daniel E. Brownell, Reuben Millyard	301	15 22	12 10	31 50
72	Daniel E. Brownell, George C. Madden	244	14 50	12 10	24 00
73	Daniel E. Brownell, Charles Smith	274	14 00	11 77	35 00
74	See London Conference	294	15 00	12 00	44 50

TORONTO.

The chief city of the Province of Ontario. Its name until 1834 was "York." The first Methodist chapel was built on the south side of King Street, a little west of Jordan Street, in 1818. The first class was organized in the fall of that year, and consisted of six persons. Prior to 1818, the place was visited and an occasional sermon preached by the ministers of the Yonge Street Circuit.

1818	David Culp	6	.....	.....	.....
19	Samuel Belton	65	.....	.....	.....
20	Fitch Reed	43	.....	.....	.....
21	Fitch Reed, Kenneth McK. Smith	30	.....	.....	.....

NOTE.—The reason for having two preachers, as above, was that the new settlements might be visited and societies organized. The next year Thomas Demorest and Rowley Heyland were designated as Missionaries to New Settlements, and "York" again has only one minister.

Year	Names of Ministers.	No. of Members.	Conting. Fund.	Educa. Fund.	Sup. M. Fund.
1822	Kenneth McK. Smith	104	.....	.....	.....
23 to 26	United with Yonge Street Circuit	171	.....	.....	.....
27	William Ryerson	173	.....	.....	.....
28	Franklin Metcalf	176	.....	.....	.....
29	Franklin Metcalf	179	.....	.....	.....
30	William Smith	176	.....	.....	.....
31	John Ryerson	206	.....	.....	.....
32	Alexander Irvine	264	.....	.....	.....

NOTE.—The above were all known as part of the Methodist Episcopal Church in Canada. The Conference of 1833 by its constitutional rights and by the unanimous vote of its members, adopted terms of Union with the British Wesleyan Conference, exchanging the Episcopal form of Church government, for an Annual Presidency, and henceforth became the Wesleyan Methodist Church of Canada, affiliated with the English Wesleyan Conference. The George Street Church erected by the British Wesleyans in 1832 was united with the Canadian Church under one Circuit plan and so continued until the disruption of the Union with the English Conference in 1840.

1833	Alexander Irvine, Ingham Sutcliffe	255	.....	.....	$23 65
34	Thomas Turner, Egerton Ryerson	218	.....	.....	14 04
35	Matthew Lang, John C. Davidson	289	.....	.....	28 60
36	Matthew Lang, Joseph Stinson	289	.....	.....	28 74
37	William Ryerson, Joseph Stinson	252	$48 64	.....	26 00
38	William Ryerson, Egerton Ryerson	262	58 62	.....	60 00
39	Matthew Richey, Joseph Stinson	254	57 00	.....	74 00
40	Egerton Ryerson, George R. Sanderson	197	40 00	.....	84 00

NOTE.—The English Conference having withdrawn from the Articles of Union agreed to by the two bodies in 1833, a special Conference was convened in Toronto on the 22nd of October, 1840, when, in order to meet the contingencies of the work George R. Sanderson was removed to Hamilton, Egerton Ryerson being left in charge of the Adelaide Street Church.

41	Egerton Ryerson, Francis Coleman, Isaac B. Howard	244	21 63	.....	35 00
42	Alexander NcNab, Lachlin Taylor	316	24 00	.....	34 50
43	Henry Wilkinson, William Price	376	34 95	.....	36 00
44	Henry Wilkinson, William Pollard	376	36 00	.....	36 00
45	George R. Sanderson, George Young	389	33 74	.....	36 00
46	John Carroll, Noble F. English	379	34 00	.....	28 00
47	See Toronto First	233	19 63	.....	13 80

NOTE.—At the Conference of 1847 the Union with the English Conference was renewed; henceforth the city circuits were known as Toronto East and Toronto West.

TORONTO—BRITISH WESLEYAN.

The English Wesleyan Conference having decided to organize a Church in Toronto, a few English Methodists residing there erected a small frame building on George Street, between Duchess and Queen Streets. It was dedicated in July, 1832. In 1833 the Union with the Canadian Methodist Episcopal Conference was consummated, and the George Street Church was placed on the plan to be worked in union with the Adelaide Street Church. It continued thus until the disruption of the union in 1840 when it again became a separate charge.

1832	John Barry	.....	.....	.....	.....
33 to 40	In union with Adelaide Street Church.				
41	John G. Manly	.....	.....	.....	.....
42	John P. Hetherington, John G. Manly	451	.....	.....	.....
43	John P. Hetherington, John B. Selley	451	.....	.....	.....
44	John P. Hetherington, John B. Selley	352	.....	.....	.....
45	William M. Harvard, Robert Cooney, John Breden	352	.....	.....	.....
46	William M. Harvard, Robert Cooney, John Hunt	365	.....	.....	.....
47	See Toronto Second	400	.....	.....	.....

NOTE.—The George Street Church proving too small, in 1844 the present commodious Richmond Street Church was erected. In 1847 the union with the Canada Wesleyan Conference was renewed, and what had been known as the British Wesleyan Circuit was henceforth to be known as Toronto West, and consisted of the Richmond Street and Queen Street Churches.

TORONTO FIRST.

From 1847 to 1871, known as Toronto East Circuit.

Year	Names of Ministers.	No. of Members.	Conting. Fund.	Educa. Fund.	Sup. M. Fund.
1847	John Carroll, Joseph E. Ryerson	233	$19 63	.....	$13 80
48	John Ryerson, Samuel S. Nelles, B.A	189	19 66	.....	24 50
49	John Ryerson, Samuel S. Nelles, B.A	229	19 67	.....	26 50
50	John Ryerson, { Alexander S. Byrne, John S. Evans, }	204	32 73	.....	27 50
51	Ephraim B. Harper, David C. McDowell	212	34 25	.....	40 00
52	Ephraim B. Harper, William H. Poole	497	52 13	.....	56 00
53	Wellington Jeffers, William H. Poole	493	40 87	.....	58 50
54	John Gemley, John Bredin	451	42 78	.....	81 85
55	John Gemley, John Bredin	400	43 48	$36 25	90 00
56	John Gemley, Joseph Jones	380	52 73	37 00	108 00
57	John Borland, Robert Fowler, M.D.	385	56 75	37 04	124 00
58	John Borland, John C. Ash, William H. Laird	364	49 67	19 40	61 00
59	J. Borland, Wm. R. Parker, B.A., Wm. E. Walker.	455	67 20	29 67	67 87
60	Henry Wilkinson, Wm. E. Walker, Wm. Briggs	455	58 00	26 03	52 28
61	Isaac B. Howard, Charles Lavell, Wm. Hall, B A	403	47 75	26 10	50 00
62	Isaac B. Howard, Chas. Lavell, M.A., Wm. Hall, B.A	553	53 92	29 94	155 00
63	Isaac B. Howard, Wm. W. Clarke, N. Burwash, B.A.	500	58 71	25 10	160 00
64	J. A. Williams, Wm. W. Clarke, N. Burwash, B.A	528	63 42	29 00	149 04
65	John A. Williams, Hugh Johnston, B.A	478	49 22	28 00	180 00
66	John A. Williams, { George Robson, George Bridgman, B.A, }	293	35 16	20 00	36 00
67	William Stephenson, George Bridgman, M.A	290	35 08	18 00	30 00
68	William Stephenson, James Hannon	313	62 04	38 83	33 00
69	William Stephenson	353	70 62	88 85	44 00
70	George Cochran	226	43 32	30 37	46 00
71	George Cochran	347	43 40	39 50	66 75
72	George Cochran	262	34 65	21 00	70 00
73	John Potts	281	158 75	87 46	110 00
74	See Toronto Conference	481	251 53	10 9	333 55

NOTE.—In the year 1865 the Yorkville Congregation was set off, and became a separate charge. In 1869 the Berkley Street Congregation was likewise set off, and is now known as Toronto Fourth. The "Old Frame Meeting-house" erected on King Street in 1818 was superceded by the "New Brick Church" erected on the corner of Adelaide and Toronto Streets in 1832, and known as the Adelaide Street Church. In 1870 the block known as McGill Square was purchased, on which is erected the present magnificent "Metropolitan Church." The lot contains an area of two acres, inclosed with a substantial iron palisading. The total cost of the ground and building was $150,000.

TORONTO SECOND.

From 1847 to 1871 known as Toronto West.

1847	Ephraim Evans, Samuel D. Rice	400	.....	.....	.....
48	Samuel D. Rice, George H. Davis	411	18 27	.....	10 00
49	William Squire, George H. Davis	474	23 08	.....	25 00
50	William Squire, John Douse	489	42 83	.....	27 00
51	Henry Wilkinson, John Douse	602	59 12	.....	34 00
52	Henry Wilkinson, John Douse	1040	63 15	.....	53 25
53	Henry Wilkinson, E. B. Harper, Charles Lavell	1046	62 57	.....	74 12
54	John Borland, Ephraim B. Harper, Charles Lavell	979	65 92	.....	102 00
55	John Borland, Charles Lavell, George McRitchie	915	87 20	38 70	125 37
56	John Borland, James H. Bishop, John Learoyd	859	103 02	52 12	140 50
57	George Douglas, James H. Bishop, John Learoyd	828	102 16	59 72	200 00
58	Geo. Douglas, Jas. H. Bishop, Wm. R. Parker, B.A.	864	105 97	49 30	127 00
59	George Douglas, William Scott, Charles Fish	908	84 27	46 82	130 40
60	James Elliott, Gifford Dorey, Charles Fish	921	76 00	43 25	96 55
61	James Elliott, Gifford Dorey, Charles Fish	815	90 45	36 03	209 88
62	James Elliott, Gifford Dorey, William Briggs	844	86 56	36 81	111 00
63	William Pollard, James Preston. William Briggs	760	90 43	48 47	121 58
64	William Pollard, James Preston, Thos. W. Jeffery	840	100 00	48 42	125 00
65	William Pollard, William Stephenson	837	87 58	40 12	141 00
66	George Young, William Stepenson	511	76 55	27 02	105 70
67	George Young, George Cochran	600	88 98	23 00	112 68
68	George Cochran, William J. Hunter	651	101 50	31 00	117 80
69	George Cochran, William J. Hunter	633	83 08	43 25	117 25

METROPOLITAN METHODIST CHURCH, McGILL SQUARE, TORONTO.

Year	Names of Ministers.	No. of Members.	Conting. Fund.	Educa. Fund.	Sup. M. Fund.
1870	Alexander Sutherland, Hugh Johnston, M.A.	646	$97 82	$56 50	$160 00
71	Alexander Sutherland	623	117 75	76 00	225 20
72	Alexander Sutherland	356	70 90	40 00	111 00
73	Thomas W. Jeffery	321	58 17	21 80	104 85
74	See Toronto Conference	324	54 10	23 30	106 00

NOTE.—In 1853, the Elm Street Church was built to meet the wants of that part of the city, but on October 29th, 1861, it was destroyed by fire. In 1862 it was rebuilt. In 1865 it was set off and is now known as Toronto Third. In 1871, the Queen Street Church was set off as Toronto Fifth. Thus leaving Richmond Street Congregation as an independent charge.

TORONTO THIRD.

Elm Street Church, formerly connected with Toronto Second. From 1865 to 1870, known as Toronto North.

1865	Edward Hartley Dewart	.....	.....	.....	.....
66	Edward Hartley Dewart	274	39 00	22 40	51 60
67	Edward Hartley Dewart	305	46 55	17 40	54 26
68	James Henry Bishop	399	46 02	22 15	51 50
69	James Henry Bishop	344	49 50	44 30	88 00
70	William Smith Griffin	360	47 18	28 06	58 50
71	William Smith Griffin { Edward F. Goff, W. Wellington Carson, }	383	48 52	28 75	131 50
72	William Smith Griffin, Geo. H. Bridgman, M.A.	386	65 88	34 14	114 50
73	Samuel J. Hunter, Isaac Tovell	427	72 29	36 62	115 11
74	See Toronto Conference	506	90 40	43 66	131 95

TORONTO FOURTH.

Berkeley Street Church, formerly part of Toronto East Circuit.

1869	James Hannon	.....	.....	.....	.....
70	William W. Ross	159	24 55	19 30	10 00
71	William W. Ross	181	24 75	28 10	14 75
72	William W. Ross	177	30 25	10 60	29 25
73	John Shaw	186	38 54	17 12	30 40
74	See Toronto Conference	161	38 60	14 05	31 00

TORONTO FIFTH.

Queen Street Church, formerly part of Toronto West Circuit.

1871	Hugh Johnston, M.A.	.....	.....	.....	.....
72	Hugh Johnston, M.A.	275	56 79	26 00	113 00
73	William Henry Poole	320	71 35	32 35	124 25
74	See Toronto Conference	424	61 70	30 00	125 00

TORONTO—YORKVILLE.

Yorkville is an incorporated village, adjoining Toronto city. Until 1865 it formed a part of the Toronto East or First Circuit.

1865	John Potts	.....	.....	.....	.....
66	John Potts	142	16 10	7 07	144 00
67	Alexander Sutherland	170	25 41	5 12	251 85
68	Alexander Sutherland	166	25 33	8 00	256 23
69	Alexander Sutherland	155	20 75	20 00	256 03
70	Ephraim Evans, D.D.	145	15 30	14 00	262 48
71	Ephraim Evans, D.D.	151	34 10	19 00	285 15
72	Nicholas R. Willoughby, M.A.	157	34 25	16 20	315 19
73	Nicholas R. Willoughby, M.A.	197	38 60	18 00	356 70
74	See Toronto Conference	215	49 58	30 61	332 94

TORONTO CIRCUIT.

During the years 1822-24, this was known as the "New Settlements" Mission, but in 1825 it was designated as above, from Toronto Township in the County of Peel. The Circuit was three hundred miles in extent and had thirty preaching places. The townships of Trafalgar, Esquesing, Nassagaweya, Woolwich, Erin, Caledon, Tecumseth, Albion and West Gwillimbury, were included in its bounds.

1822	Kenneth McK. Smith, William Griffis	30	.....	.....	.....
23	Thomas Demorest, Rowley Heyland	96	.....	.....	.....
24	Rowley Heyland, { Daniel McMullen, John Huston, }	162	.....	.....	.....
25	William H. Williams, George Sovereign	356	.....	.....	.....
26	George Sovereign, John Black	305	.....	.....	.....

Year	Names of Ministers.	No. of Members.	Conting. Fund.	Educa. Fund.	Sup. M. Fund.
1827	John Black, { Cornelius Flummerfelt, John Carroll, }	356	.....	.....	.....
28	James Wilson, Henry Shaler	400	.....	.....	.....
29	David Youmans, John Armstrong	422	.....	.....	.....
30	Robert Corson, Henry Shaler	530	.....	.....	.....
31	Robert Corson, { Alexander McNab, Samuel Rose, (*Jacob Kennedy*,) }	590	.....	.....	.....
32	George Bissell, Matthias Holtby	734	.....	.....	.....
33	Zenas Adams, Thomas Fawcett	* 485	.....	.....	$11 00
34	John Beatty	502	.....	.....	11 30
35	Edmund Stoney, Thomas McMullen	514	.....	.....	36 55
36	Edmund Stoney, Hannibal Mulkins	560	.....	.....	31 12
37	Rowley Heyland, John Flanagan	602	$20 00	.....	26 15
38	Rowley Heyland, Simon Huntingdon	540	24 00	.....	18 00
39	Rowley Heyland, Simon Huntingdon	463	20 00	.....	16 00
40	Ezra Adams, John Lever	470	20 00	.....	14 64
41	Horace Dean, John Lever	494	13 21	.....	13 48
42	John Law, Thomas McMullen	507	24 00	.....	13 10
43	John Law, Charles W. M. Gilbert	581	32 00	.....	27 63
44	John Law, John W. Cawthorne	699	34 00	.....	25 69
45	James Spencer, James Hutchinson	563	36 53	.....	36 70
46	George Poole, James Hutchinson	501	28 09	.....	22 11
47	Peter Ker, John S. Evans	426	20 10	.....	21 53
48	Circuit divided. See Brampton and Cooksville	470	18 00	.....	25 00

TRENTON.

A town situate at the mouth of the River Trent, at the head of the beautiful Bay of Quinte, in the townships of Sidney and Murray, and Counties of Northumberland and Hastings. It was formerly part of Frankford and Trenton Circuits. Distant from Belleville 12 miles.

1862	Joseph E. Sanderson, M.A,	.....	.....	.....	.....
63	John English	102	3 26	$1 00	15 50
64	John English	105	3 53	1 97	12 21
65	Amos E. Russ	100	3 52	2 40	12 15
66	Amos E. Russ	171	8 00	4 00	15 61
67	Amos E. Russ	155	7 34	4 00	21 67
68	Thomas Cobb	160	10 70	4 62	20 00
69	Thomas Cobb	180	9 00	5 35	20 00
70	Thomas Cobb	200	10 00	5 00	22 00
71	Isaac Weldon, Adolphus G. Knight	205	12 00	7 00	23 00
72	Isaac Weldon, John W. Bell	232	14 28	7 00	21 00
73	Isaac Weldon	269	13 06	7 11	34 02
74	See Toronto Conference	297	11 17	4 09	42 25

TROWBRIDGE.

A village in the township of Elma, County of Perth, Ontario. It was formerly part of Elma Mission.

1867	{ Nelson Brown, William Tucker, }	.....	.....	.....	.....
68	William Tucker	136	7 10	2 45	19 21
69	William Tucker	138	7 75	7 00	19 50
70	Nathaniel Smith	127	7 80	4 00	15 00
71	Nathaniel Smith	130	7 41	4 00	10 00
72	John Hough	145	6 05	3 80	12 00
73	John Hough	148	7 15	3 90	13 20
74	See London Conference	148	7 60	4 33	22 00

TWEED.

A village in the township of Hungerford, County of Hastings, Ontario. It was formerly part of Hungerford Circuit.

1870	Joseph Kilgour	.....	.....	.....	.....
71	Joseph Kilgour	180	8 00	6 25	53 80
72	Joseph Kilgour	200	9 63	5 40	21 23
73	Archelaus Doxee	200	7 42	3 47	21 50
74	See Toronto Conference	200	7 02	3 50	20 00

* Nelson Circuit set off.

TYRCONNELL.

A village in the township of Dunwich, County of Elgin, Ontario.

Year	Names of Ministers.	No. of Members.	Conting. Fund.	Educa. Fund	Sup. M. Fund.
1868	Alexander Drennan.	70	.....	... ..	.....
69	Benjamin Sherlock	76	$7 89	$4 54	$5 90
70	Benjamin Sherlock	90	8 00	4 60	6 15
71	Edward Cragg	105	8 10	6 00	7 00
72	Edward Cragg	95	6 00	2 00	8 00
73	Thomas Hanna	100	6 25	2 75	8 00
74	See London Conference	102	7 06	2 08	11 75

U.

UTTERSON.

A village in the township of Stephenson, County of Victoria, Ontario.

1873	Supplied from Bracebridge	.....	.....	.....	.....
74	See Toronto Conference	25	... ..	.....	.....

UXBRIDGE.

A thriving village in the township of Uxbridge, County of Ontario. It was formerly part of Prince Albert Circuit.

1868	Marmaduke L. Pearson	60	.....	.....	... ..
69	Thomas Campbell	92	8 01	3 00	7 50
70	Thomas Campbell	100	7 50	4 40	7 50
71	George Browne	110	10 30	6 29	10 34
72	George Browne	90	11 53	6 50	12 00
73	John S. Evans	105	13 25	5 50	12 25
74	See Toronto Conference	124	12 37	5 00	18 27

V.

VESPRA.

A township on Kempenfeltd Bay, County of Simcoe, Ontario. It was formerly part of Barrie Circuit.

1867	John H. Keppel	.....	.....	.....	... ..
68	James Woodsworth	127	9 09	4 03	12 20
69	James Woodsworth	109	8 93	4 50	14 44
70	Isaac Gold	114	9 26	3 85	13 62
71	Isaac Gold	110	10 15	4 29	9 45
72	Isaac Gold	* 130	7 50	2 20	10 94
73	George M. Brown	132	7 62	1 25	12 83
74	See Toronto Conference	148	8 92	5 49	16 30

VICTORIA ROAD.

This Mission is in the County of Victoria, Ontario, and takes its name from a new road opened through the county. It has appointments in the townships of Bexley, Laxton, Carden and Somerville.

1861	William Galbraith	.. ..	.....	.....	.....
62	William R. Barker	52	1 00	0 30	0 79
63	Now called Coboconk Mission	57	1 75	.....	1 00

VIENNA.

A village in the township of Bayham, County of Elgin, Ontario. Distant from St. Thomas 28 miles, and from Ingersoll 29 miles.

1853	Orrin H. Ellsworth	.....	.....	.....	.....
54	Orrin H. Ellsworth	100	11 02	. ...	6 27
55	Edwin Clement	131	12 00	.....	4 00
56	Edwin Clement	135	11 35	... ..	5 50

* One appointment given to Rugby Mission, one appointment given to Angus Mission, and one appointment added from Hillsdale Mission.

Year	Names of Ministers.	No. of Members.	Conting. Fund.	Educa. Fund.	Sup. M. Fund.
1857	Edwin Clement	168	$11 46	$4 85	$7 56
58	James Preston	223	7 78	3 18	6 00
59	James Preston	201	6 68	2 22	12 25
60	Andrew A. Smith	149	7 79	3 65	5 90
61	Andrew A. Smith	140	8 06	3 72	5 50
62	Andrew A. Smith	102	5 16	2 05	5 10
63	John Mills	190	5 20	2 20	5 25
64	Henry Lanton	108	6 00	2 50	8 25
65	James Harris	108	4 75	0 94	5 44
66	James Harris	161	6 80	2 86	19 60
67	Peter M. Bawtinhimer	190	9 48	3 00	14 00
68	Peter M. Bawtinhimer	209	9 56	3 80	19 12
69	Daniel E. Brownell	212	10 00	3 92	19 25
70	Daniel E. Brownell	191	10 04	4 75	11 13
71	William C. Watson, M.A. { (*D. M. Schéll,*) Wm. Godwin, }	245	10 26	6 67	19 56
72	William C. Watson, M.A., Wm. H. Cairnduff	295	11 50	6 00	6 50
73	George Ferguson	295	12 15	5 55	8 00
74	See London Conference	300	12 32	7 30	16 60

W.

WALKERTON.

The County Town of the County of Bruce, Ontorio. It was formerly part of Hanover Circuit.

1872	Phineas D. Will	.....	.....	.....	.....
73	Phineas D. Will	85	8 00	3 00	9 00
74	See Toronto Conference	87	8 25	3 00	9 40

WALLACE.

A village and township in the Connty of Perth, Ontario. It was formerly part of Grey Mission. Distant from Stratford 42 miles.

1855	James M. Clarke	.....	.....	.....	.....
56	James E. Dyer	104	3 63	2 25	4 00
57	George Washington, William Cross	142	4 28	4 20	4 67
58	William M. C. Luke	153	3 05	1 00	1 10
59	William M. C. Luke	172	1 50	.....	2 25
60	William M. C. Luke	159	0 74	0 50	1 00
61	Nelson Brown	178	2 00	1 27	3 20
62	Nelson Brown	192	3 14	1 15	4 50
63	Andrew Milliken	191	2 23	1 12	3 08
64	Andrew Milliken	211	5 85	2 53	7 00
65	Andrew Milliken	220	6 00	2 50	6 75
66	Isaac Crane, Joseph M. Hagar, B.A.	221	6 00	3 10	10 00
67	Circuit divided, and part of it given to Listowel.. Trowbridge, and Teviotdale Circuits	206	4 50	2 41	11 50

WALLACEBURG.

A village on the River Sydenham, in the townships of Chatham and Sombra, Counties of Kent and Bothwell, Ontario. Distant from Sarnia 32 miles, from Chatham 18 miles.

1850	Joseph Hill	.....	.....	.....	.....
51	Joseph Hugill	66	4 00	.....	3 48
52	Francis Chapman	60	.....	.....	1 25
53	Francis Chapman	65	5 90	.....	5 10
54	.....	70	4 95	.....	5 50
55	Aaron D. Miller	65	7 18	2 00	2 75
56	Aaron D. Miller	61	13 09	3 16	6 75
57	.....	92	6 98	.....	6 35
58	Edward Cragg	150	8 60	.....	3 00
59	Edward Cragg	165	3 89	6 10	3 31
60	Edward Cragg	137	4 50	1 15	6 25
61	Samuel C. Philp, jr	123	2 10	1 03	5 00

Year	Names of Ministers.	No. of Members.	Conting. Fund.	Educa. Fund.	Sup. M. Fund.
1862	Samuel C. Philp, jr.	137	$2 25	$1 25	$7 00
63	William Irwin	175	3 00	1 50	7 50
64	William Irwin	155	3 02	1 40	7 53
65	Alfred McCann	160	3 08	1 50	7 60
66	Robert Mark	161	8 00	1 50	10 00
67	Robert Mark, M.D.	163	8 35	1 67	11 15
68	Edmund S. Shorey	135	2 06	1 59	4 36
69	Thomas Culbert	104	7 05	6 03	9 26
70	Thomas Culbert	60	4 17	1 58	5 80
71	Richard Kerr	62	4 25	2 15	6 14
72	William W. Edwards	63	4 30	2 18	6 19
	Walpole Island, 70 members, united 1 year.				
73	William W. Edwards	122	8 27	3 45	7 22
74	See London Conference	88	8 05	2 60	4 44

WALPOLE.

A township in the County of Haldimand, Ontario.

1838	Charles B. Goodrich	.....	.....	.....	.....
39	Cornelius Flummerfelt	64	.....	.....	.....
40	William Price	72	.....	.....	.....
41		81	.....	.....	.....
42	Luther O. Rice	102	.....	.....	1 62
43	Luther O. Rice	135	.....	.....	.....
44	Name of Mission changed to York	105	2 50	.....	2 00

WALSINGHAM.

A village and township in the County of Norfolk, Ontario. It was formerly part of Simcoe Circuit.

1848	Solomon Waldron	.....	.....	.....	.....
49	George Kennedy	200	7 00	.....	3 05
50	George Kennedy	190	12 50	.....	5 05
51	Matthew Whiting	196	8 00	.....	6 50
52	Matthew Whiting	280	8 75	.....	7 00
53	Matthew Whiting	360	9 00	.....	8 00
54	Matthew Swann	360	10 00	.....	9 00
55	Matthew Swann	* 470	19 80	3 36	13 34
56	Simon Huntingdon, John Wakefield, William Williams	300	15 00	3 00	8 00
57	William Lund, James Kennedy	332	20 96	6 37	12 62
58	William Lund, James Kennedy	344	12 50	5 00	10 00
59	Henry Reid, Phineas D. Will	353	12 48	5 34	5 27
60	Thomas Jeffers, Ira C. Lee	294	11 50	3 47	5 73
61	Henry Reid, James Anderson	294	11 97	3 75	7 89
62	Thomas Jeffers, Dennis L. Huff	300	9 59	3 31	11 98
63	Francis W. Ware, Joseph H. Stinson	280	10 11	2 65	13 00
64	Francis W. Ware, John Doel	230	16 16	1 53	22 00
65	Alexander Drennan	228	9 07	1 79	5 02
66	Alexander Drennan	176	5 73	5 51	10 58
67	Alexander Drennan	† 182	11 81	4 52	16 55
68	Joseph Messmore	152	9 47	4 33	9 00
69	John F. German, M.A	164	10 00	4 00	14 07
70	See St Williams	176	10 77	5 30	14 23

WALTER'S FALLS.

A village in the township of Holland, County of Grey, Ontario. It was formerly part of St. Vincent Mission. Distant from Meaford 14 miles, from Owen Sound 16 miles, and from Collingwood 30 miles.

1864	John C. Willmott, B.A.	.....	.....	.....	.....
65	John C. Willmott, B.A.	84	3 19	1 00	2 00
66	Phineas D. Will	86	4 77	2 11	4 24
67	Phineas D. Will, Nelson Sanders	110	5 00	2 61	9 15
68	Phineas D. Will, John Saunders	123	5 14	2 64	9 29
69	Isaac Baker, Thomas R. Reid	150	6 48	4 00	5 60
70	Isaac Baker, Nathan Austin	150	1 56	2 00	4 00
71	Isaac Baker, William M. Bielby	144	2 50	3 00	8 25
72	William Tucker, John Hart	169	2 55	3 05	8 55
73	William Tucker	171	4 25	3 55	8 75
74	See Toronto Conference	143	5 75	3 85	9 25

* Fredericksburg set off. † Port Rowan set off.

WARDSVILLE.

A village in the township of Mosa, County of Middlesex, Ontario. Distant from London 36 miles.

Year	Names of Ministers.	No. of Members.	Conting. Fund.	Educa. Fund.	Sup. M. Fund.
1847	Solomon Waldron	.....	.....	.....	.....
48	Thomas Peacock	57	$2 84	.....	$2 89
49	Edward Sallows	100	.....	.....	.....
50	Charles Silvester	163	6 13	.....	4 47
51	Charles Silvester	100	5 12	.....	4 07
52	Charles Silvester	92	7 71	.....	4 25
53	William Ames	110	8 03	.....	6 67
54	William Ames	131	18 23	.....	10 00
55	William Ames	144	20 12	$6 52	8 50
56	William Ames	115	18 65	8 49	16 26
57	Edwin Peake	129	5 50	5 00	7 75
58	Edwin Peake	164	8 00	5 60	8 00
59	William Hawke	150	8 00	6 00	9 00
60	William Hawke	130	7 00	3 00	6 00
61	William Hawke	145	6 56	2 40	4 00
62	Oliver E. Burch	146	4 86	1 95	4 10
63	Oliver E. Burch	147	5 19	3 61	5 35
64	Conrad Vandusen	170	7 10	4 83	5 87
	Euphemia united with it.				
65	Conrad Vandusen, Thomas Atkinson	199	7 56	2 81	5 89
66	Thomas Cleworth, Frederick York	* 285	17 36	2 00	11 97
67	Thomas Cleworth	124	5 40	5 00	8 10
68	John Webster	112	5 00	3 14	7 00
69	John Webster	97	6 16	3 45	10 75
70	Joseph Sheply	100	6 28	3 47	10 87
71	Richard W. Woodsworth	98	6 49	5 00	20 62
72	Richard W. Woodsworth	99	7 00	3 05	20 34
73	Richard W. Woodsworth	96	8 00	3 50	13 00
74	See London Conference	108	7 93	4 50	12 57

WARSAW.

A village in the township of Dummer, County of Peterboro', Ontario. It was formerly part of Lakefield Mission.

1866	Joseph H. Stinson	.....	.....	.....	.....
67	Joseph H. Stinson	60	2 08	1 49	3 25
68	John Sanderson	48	3 60	1 08	7 00
69	John Sanderson	46	3 00	3 50	6 50
70	James W. Sloan	48	2 50	3 00	6 50
71	John W. Wicher	91	4 02	4 05	9 35
72	John W. Wicher	96	4 05	4 07	10 00
73	John W. Wicher	97	4 07	4 09	12 00
74	See Toronto Conference	75	4 20	4 15	13 00

WARWICK.

A village and township in the County of Lambton, Ontario. Distant from Sarnia 25 miles, from London 36 miles.

1840	David Hardie	.....	.....	.....	.....
41	David Hardie	56	.....	.....	.....
42	David Hardie	82	.....	.....	.....
43	William Dignam	137	.....	.....	.....
44	William Dignam	241	0 75	.....	0 75
45	.....	234	3 69	.....	2 12
46	Robert Corson, Thomas Williams	200	3 40	.....	.....
47	Thomas W. Constable	155	3 80	.....	2 00
48 to 50	Included in Adelaide Mission.				
51	John Webster	.....	.....	.....	.....
52	John Webster	75	5 71	.....	2 19
53	George Case	84	7 05	.....	2 40
54	John W. Savage	130	10 31	.....	1 25

* Newbury set off.

Year	Names of Ministers.	No. of Members.	Conting. Fund.	Educa. Fund.	Sup. M. Fund.
1855	Thomas Crews	113	$5 20	.....	$1 90
56	Thomas Crews	103	12 25	$8 05	10 00
57	Thomas S. Howard, Alexander Langford	164	3 10	5 00	12 00
58	Thomas S. Howard, Alexander Langford	312	15 00	4 00	16 00
59	William Chapman, Thomas Culbert	377	12 00	3 10	12 00
60	Wm. Chapman, Thomas Culbert, Ezra A. Stafford	444	16 00	8 50	15 00
61	Thomas Atkinson	* 485	18 00	9 00	13 00
62	Thomas Atkinson	219	5 00	3 21	7 00
63	Thomas Atkinson	217	5 58	3 60	8 00
64	Oliver E. Burch	185	6 00	5 06	10 00
65	Oliver E. Burch	163	8 70	5 25	23 76
66	Oliver E. Burch	198	14 13	5 33	25 45
67	James Broley	206	14 21	5 10	27 10
68	James Broley	185	10 82	4 12	25 88
69	James Broley	195	14 38	12 66	29 00
70	William Hicks (*Joseph Little*]	231	14 40	8 13	29 50
71	See Watford	245	5 35	10 84	28 50

WASHINGTON.

A village in the township of Blenheim, County of Oxford, Ontario. It was formerly Blenheim Mission.

1866	Richard Formen, John Smiley, B.A	260	14 72	6 55	31 50
67	William Ames, George Ferguson	266	14 80	6 65	42 50
68	William Ames, Ezekiel Richardson	260	17 00	8 00	43 00
69	William Ames, Thomas M. Campbell	252	13 00	16 00	30 00
70	William W. Shepherd, John E. Lanceley	246	12 22	10 00	28 20
71	William W. Shepherd, Daniel W. Thompson	230	13 42	12 00	29 50
72	William W. Shepherd, Henry Berry	252	13 40	14 25	33 50
73	Samuel Tucker	276	14 39	9 77	30 80
74	See London Conference	242	14 07	6 50	44 50

WATERDOWN.

A village in the township of East Flamb5ro', County of Wentworth, Ontario. It was formerly part of Nelson Circuit. Distant from Hamilton 6 miles.

1854	Joseph Messmore	.....	.....	.....	.....
55	Joseph Messmore	195	16 03	.....	16 25
56	Alexander T. Green	195	16 75	4 00	23 50
57	Thomas Jeffers	213	13 00	9 00	15 25
58	James Gray	267	11 00	3 82	17 37
59	James Gray	236	17 00	4 05	17 13
60	James Gray, William J. Hunter	† 250	14 40	7 37	18 88
61	William Philp, William J. Hunter	384	23 27	15 75	29 25
62	William Philp, William J. Hunter	382	27 70	12 34	29 11
63	William Philp, William H. Laird	404	25 07	11 97	41 17
64	James Greener, William H. Laird	426	30 73	13 54	42 13
65	James Greener, William H. Laird	440	26 00	9 24	51 00
66	James Greener, Thomas A. Ferguson, Joseph Hall	425	16 63	6 55	41 05
67	George Kennedy, Thomas A. Ferguson	438	22 90	7 12	64 19
68	William Willoughby, John Wilson, B.A.	‡ 372	25 28	5 75	64 45
69	William Willoughby, John Wilson, B.A.	367	13 10	15 00	42 25
70	William Willoughby, Charles E. McIntyre	357	15 50	12 00	43 00
71	William Morton, George C. Madden	327	15 61	10 00	41 24
72	William Morton, John Robbins	327	22 05	12 00	45 00
73	William Morton, Richard W. Padgham	294	22 05	12 08	58 19
74	See London Conference	296	22 25	6 00	48 49

WATERFORD.

A village in the township of Townsend, County of Norfolk, Ontario. It was formerly known as Norfolk Mission.

1867	William C. Watson, M.A.	80	5 65	2 50	6 00
68	George Ferguson	90	6 30	2 90	6 00
69	Daniel V. Lucas	100	6 32	3 10	7 05
70	Daniel V. Lucas	120	4 01	4 00	7 43
71	Daniel V. Lucas	132	4 22	5 00	5 26
72	William J. Ford	120	3 45	2 44	6 03
73	William J. Ford	115	6 86	2 16	6 65
74	See London Conference	96	4 36	2 65	6 75

* Arkona set off. † Wellington Square taken from Oakville Circuit and annexed to this.
‡ Circuit divided and 142 members given to form the Wellington Square Circuit.

WATERLOO—KINGSTON.

A village in the township of Kingston, County of Frontenac, Ontario. Distant from Kingston 3 miles. It was formerly part of Kingston Circuit.

Year	Names of Ministers.	No. of Members.	Conting. Fund.	Educa. Fund.	Sup. M. Fund.
1831	Henry Shaler	....	....	....	.....
32	George Ferguson, Henry Shaler	900	....	....	.....
33	George Ferguson, James Currie	855	....	....	$16 05
34	Matthew Whiting, James Musgrove	713	....	....	13 09
35	Matthew Whiting, Lewis Warner	442	....	....	13 10
36	John Baxter, Solomon Snider	412	....	....	13 11
37	John Baxter, Lewis Warner	365	$13 75	....	6 40
38	Ezra Healy, William Haw	377	17 01	....	13 49
39	Ezra Healy	375	25 92	....	24 75
40	Ezra Healy, William H. Williams	400	27 19	....	9 60
41	Conrad Vandusen	456	25 71	....	8 00
42	Conrad Vandusen, James Currie	480	28 34	....	9 00
43	Conrad Vandusen, Gilbert Miller	498	23 16	....	12 70
44	Wellington Jeffers, Stephen Miles	670	19 83	....	13 97
45	Wellington Jeffers, Vincent B. Howard	531	28 23	...	20 00
46	William Haw, Vincent B. Howard	532	20 53	....	10 75
47	Cyrus R. Allison	* 548	20 00	....	11 00
48	Cyrus R. Allison	155	10 50	....	7 35
49	Cyrus R. Allison	212	11 14	....	8 05
50	Joseph W. McCallum	219	11 55	....	9 75
51	Charles Taggart	217	12 00	....	9 25
52	Charles Taggart	221	10 20	...	8 86
53	William Philp	211	14 77	....	10 00
54	William Philp	195	15 44	....	18 25
55	William Philp	196	15 57	....	20 68
56	George F. Playter, David A. Johnston	203	16 95	$5 97	25 00
57	George F. Playter, William W. Miller	230	20 93	7 00	25 00
58	William Stephenson, Samuel Wilson	224	14 80	6 00	24 00
59	William Stephenson, Edmund S. Shorey	272	16 08	5 50	24 50
60	William Stephenson, William H. Peake	320	15 65	7 00	24 00
61	J. Herbert Starr, John Russell	265	15 00	7 45	24 50
62	J. Herbert Starr, George H. Field	298	14 00	7 00	30 00
63	J. Herbert Starr, Edmund S. Shorey	265	14 05	5 50	35 00
64	Edward A. Ward	271	13 12	4 79	20 00
65	Edward A. Ward, John F. German, B.A.	280	13 33	5 06	22 54
66	Edward A. Ward, Joseph H. Chant	285	14 43	6 00	20 10
67	George Case, William C. Washington, B.A.	250	15 40	6 00	23 15
68	See Cataraqui	250	16 50	4 50	25 92

WATFORD.

A village in the township of Warwick, County of Lambton, Ontario. It was formerly Warwick Circuit.

1871	William Hicks	245	5 35	10 84	28 50
72	William Hicks, William J. Maxwell	269	5 52	7 00	29 00
73	James McCartney, Henry E. Hill	† 305	5 60	6 45	30 00
74	See London Conference	270	15 18	6 60	31 00

WAWANOSH.

A township in the County of Huron, Ontario. It was formerly part of Goderich Mission.

1855		....	....	....	....
56	Thomas Dawsou	150	4 94	....	4 00
57	William Williams, George Jones	158	3 00	3 09	4 00
58	Ephraim L. Koyl, Elias W. Frazee	217	5 00	4 45	6 00
59	Ephraim L. Koyl, John Neelands	202	6 56	2 24	10 43
60	Ephraim L. Koyl, Webster W. Leach	160	10 00	3 80	10 67
61	William Bryers	234	10 10	4 00	10 75
62	William Bryers, George Leach	‡ 244	11 00	4 40	27 00
63	Thomas Hadwin, Thomas Cullen	224	10 10	4 10	20 60
64	Thomas Hudwin, James McCartney	205	10 50	4 20	16 00
65	Thomas Hadwin, George W. Rich	209	9 00	3 50	18 30
66	Now called Dungannon Circuit	211	12 00	4 28	20 00

* Wilton set off. † 16 members given to Alvinston Misson.
‡ Some appointments given to Lucknow.

WELLAND.

A town on the Welland Canal, in the townships of Crowland and Gainsboro', Counties of Welland and Monck, Ontario. It was formerly Crowland Mission. Distant from St. Catharines 18 miles, from Dunnville 12 miles, and from Hamilton 28 miles.

Year	Names of Ministers.	No. of Members.	Conting. Fund.	Educa. Fund.	Sup. M. Fund.
1854	Thomas Jeffers	....	....	....	....
55	James Harris	140	$12 00	$2 80	$8 00
56	James Harris, Benjamin S. Hoskins	175	16 16	7 08	13 50
57	James Armstrong, Benjamin S. Hoskins	214	14 24	6 37	24 62
58	James Armstrong, John V. Wilson	210	16 32	7 00	20 00
59	John Wakefield, Peter M. Bawtinhimer	241	12 00	6 00	12 00
60	Thomas S. Keough, James Whiting	175	14 00	6 50	17 00
61	Thomas S. Keough	217	18 10	4 82	23 00
62	Joseph Reynolds	119	9 93	3 00	10 71
63	Joseph Reynolds	129	8 34	3 73	11 39
64	Thomas D. Pearson	150	8 30	1 50	12 00
65	Thomas D. Pearson	125	6 07	3 15	10 50
66	Joel Briggs	123	7 48	2 20	9 00
67	Joel Briggs	170	8 60	2 50	15 00
68	Joel Briggs	166	8 25	2 75	25 00
69	Richard Clarke	215	9 00	5 00	40 00
70	Richard Clarke, Richard G. James	234	9 00	7 00	35 00
71	Richard Clarke, William F. Perley	215	9 20	7 00	27 50
72	James Goodwin, Charles R. Morrow	260	9 50	7 50	30 00
73	James Goodwin, Thomas Gee	262	13 87	7 50	30 62
74	See London Confeaence	264	15 69	7 50	38 25

WELLESLEY.

A village and township in the County of Waterloo, Ontario. It was formerly part of Stratford Mission. Distant from Hamilton 47 miles, and from Toronto 84 miles.

1851	George Case	....	....	....	....
52	Drummond G. Fletcher	94	1 20	....	....
53	John L. Kerr	75	....	....	....
54		130	4 00	....	1 80
55	Henry Bawtinhimer, William L. Scott	162	8 40	....	8 50
56	James M. Clarke	165	8 00	....	12 00
57	Thomas Robson	154	9 72	4 64	9 10
58	Thomas Robson, Phineas D. Will	238	9 00	2 25	5 00
59	David Hunt	218	6 75	3 75	7 00
60	David Hunt, Robert Godfrey	260	8 00	3 75	9 00
61	James E. Dyer, David Chalmers	300	9 00	4 00	10 00
62	James E. Dyer, George L. Haight	272	9 10	4 36	11 50
63	Isaac Crane, John Armstrong (B)	265	9 12	4 40	11 50
64	Isaac Crane, William S. McCullough, B.A.	322	9 79	5 66	13 76
65	Isaac Crane, Joseph M. Hagar, B.A.	311	9 15	5 29	7 64
66	Andrew Milliken, Christopher Cookman	272	7 66	5 60	28 74
67	Included in Millbank Circuit,	365	16 43	3 33	31 50
68					
69	Thomas Feather	....	....	....	....
70	Thomas Feather	140	5 79	2 01	10 90
71	James Woodsworth	128	4 00	2 12	13 42
72	James Woodsworth	119	5 14	2 29	13 78
73	Joseph Deacon	101	6 13	2 61	14 00
74	See London Conference	103	11 18	4 50	18 00

WELLINGTON.

A village in the township of Hillier, County of Prince Edward, Ontario. Part of Consecon Circuit.

1869	Silas Huntingdon	....	....	....	....
70	Silas Huntingdon	205	5 00	4 50	12 00
71	Stephen Bond	200	5 50	6 47	18 50
72	Garrett J. Dingman	208	6 55	1 58	19 56
73	Garrett J. Dinnman	220	8 50	1 80	27 14
74	See Toronto Conference	250	4 45	4 00	13 53

WELLINGTON SQUARE.

A village in the township of Nelson, County of Halton, Ontario. It was formerly part of Waterdown Circuit.

Year	Names of Ministers.	No. of Members.	Conting. Fund.	Educa. Fund.	Sup. M. Fund.
1868	Thomas W. Jeffery	142	....	....	....
69	Thomas W. Jeffery	156	$9 00	$10 00	$12 00
70	James Gray, Charles A. Hanson,	161	9 00	10 00	22 00
71	Charles A. Hanson	220	19 23	10 97	47 39
72	Hall Christopherson	253	19 45	11 14	55 00
73	Hall Christopherson	239	19 56	6 75	60 25
74	See London Conference	228	19 35	6 25	75 09

WESLEYVILLE.

A village in the township of Lacorne, County of Terrebonne, Quebec.

1835	Richard Garrett	120	....	....	....
36	Thomas Campbell	127	....	....	....
37	Edmund S. Ingalls	123	....	....	....
38	Edmund S. Ingalls	104	....	....	....
39	Supplied by J. F. Elliott	100	....	....	....
40		96	....	....	....
41		126	....	....	....
42	Malcolm McDonald	126	....	....	....
43	Malcolm McDonald	126	....	....	....
44		142	....	....	....
45		174	....	....	....
46	Rufus A. Flanders	154	....	....	....
47		170	....	....	....
48		170	....	....	....
49	Henry Cox	....	....	....	....
50	Henry Cox	....	....	....	....
51	John Hutchinson	....	....	....	....
52	John Douglas, G. N. A. F. T. Dickson	....	....	....	....
53 to 55	United with Rowdon.				
56	Andrew Armstrong	....	....	....	....
57	Andrew Armstrong	96	12 60	0 50	7 12
58	Edward A. Ward	110	8 00	....	5 52
59	Edward A. Ward	140	4 87	1 10	6 00
60	Ozias Barber	197	5 90	2 95	9 00
61	Ozias Barber	171	3 65	2 10	6 00
62	John Webster, Cornelius A. Jones	144	2 00	1 50	5 00
63	John Webster, Cornelius A. Jones	226	5 63	3 01	10 94
64	John Webster, David Thompson	196	6 30	3 02	17 60
65	Circuit divided. See Shawbridge and N. Glasgow	160	5 57	2 53	14 37

WESTMEATH.

A village and township in the County of Renfrew, Ontario.

1848	Henry Shaler	....	....	....	....
49	John Howes	59	1 32	....	1 18
50	John Howes	78	3 53	....	1 20
51	Jonathan Loverin	91	4 23	....	3 00
52	Henry Shaler	84	3 00	....	....
53	Henry Shaler	80	5 32	....	3 07
54	Richard M. Hammond	85	5 40	....	3 28
55	Richard M Hammond	87	6 00	4 00	3 37
56	Richard M. Hammond, William Scales	99	6 00	4 00	4 00
57	William Morton, James F. Latimer	138	5 12	1 97	8 00
58	William Morton, Thomas Cleworth	176	6 00	2 00	10 62
59	William Morton, Donald Sutherland	155	6 12	2 10	11 00
60	William Tomblin	152	8 60	2 12	16 00
61	William Tomblin, Samuel Jackson	150	5 50	2 70	11 00
62	William Tomblin, George Washington, B.A.	154	5 75	2 60	9 00
63	Richard M. Hammond. George Washington, B.A.	170	5 63	2 75	10 00

Year	Names of Ministers.	No. of Members.	Conting. Fund.	Educa. Fund.	Sup. M. Fund.
1864	R. M. Hammond, George Washington, B.A	176	$3 50	$1 83	$10 15
65	Richard M. Hammond, Thomas H. Walker	180	2 65	1 28	9 73
66	William Tomblin	173	2 26	1 24	10 50
67	William Tomblin	155	3 00	1 50	11 00
68	William Tomblin	158	3 25	1 75	11 00
69	Alexander Lester	140	3 50	5 00	11 00
70	Alexander Lester	142	8 01	5 20	13 50
71	John Howes, Robert F. Oliver	175	8 75	7 15	27 50
72	John Howes	227	8 88	7 40	28 00
73	John Howes, Samuel E. Maudsley	219	6 21	3 26	30 50
74	See Montreal Conference	225	10 13	4 70	40 00

WESTMINSTER.

A township on the River Thames, in the County of Middlesex, Ontario.

1816	John Hamilton	....	....	....	....
17	David Youmans, Caleb Swazy	166	....	....	....
18	Daniel Shepherdson	324	....	....	....
19	Alvin Torry	281	....	....	....
20	Isaac B. Smith, Samuel Belton	301	....	....	....
21	James Jackson, George Ferguson, William Ryerson	328	....	....	....
22	James Jackson, George Ferguson	356	....	....	....
23	George Ferguson	475	....	....	....
24	George Ferguson	300	....	....	....
25	James Jackson	341	....	....	....
26	Robert Corson	331	....	....	....
27	Matthew Whiting	413	....	....	....
28	George Sovereign, Richard Phelps	425	....	....	....
29	Asahel Hurlburt	294	....	....	....
30	Samuel Belton, Simon Huntingdon	278	....	....	....
31	Horace Dean, John Baxter	278	....	....	....
32	Hamilton Biggar	346	....	....	....
33	Samuel Rose, Peter Ker	338	....	....	....
34	Samuel Rose	384	....	....	4 00
35	Conrad Vandusen, John K. Williston	411	....	....	5 55
36 to 54	Included in St, Thomas Circuit.	416	....	....	10 95
55	John Hutchinson	....	....	....	....
56	John Hutchinson	217	23 65	4 26	10 00
57	Thomas Crews	144	4 97	4 08	8 00
58	Thomas Crews	177	10 00	4 00	10 00
59	Thomas Crews	250	8 00	3 00	10 00
60	Luther O. Rice	222	5 00	....	8 00
61	Luther O. Rice	200	3 40	4 00	7 16
62	James A. Iveson	184	7 26	3 14	7 54
63	James A. Iveson	160	8 27	2 64	8 56
64	James A. Iveson	160	8 65	2 76	10 85
65	William Ames	150	8 16	2 82	7 00
66	William Ames	200	18 00	6 00	8 20
67	Richard J. Forman	200	18 00	7 00	15 00
68	Richard J. Forman	215	16 23	7 05	18 05
69	James E. Dyer	230	16 24	9 00	22 57
70	James E. Dyer	222	12 74	9 00	23 50
71	James E. Dyer	219	12 80	10 00	25 00
72	David C. Clappison	212	14 05	8 50	28 00
73	David C. Clappison	200	16 20	8 53	28 50
74	See London Conference	196	16 39	7 69	37 77

WESTON.

A village on the River Humber, in the townships of York and Etobicoke, County of York, Ontario. It was formerly called Humber Circuit. Distant from Toronto 9 miles.

1857	Richard Jones, Henry Jackson	....	....	....	....
58	Richard Jones, William Hayhurst	210	24 13	6 70	17 15
59	William Philp	238	25 46	7 00	22 32
60	William Philp	163	14 53	5 81	23 50
61	Joseph L. Sanders	146	11 74	6 69	26 60
62	Joseph L. Sanders	144	12 15	7 50	23 20

Year	Names of Ministers.	No. of Members.	Conting. Fund.	Educa. Fund.	Sup. M. Fund.
1863	Thomas Jeffers	139	$12 20	$17 60	$30 00
64	Thomas Jeffers	139	10 52	3 00	34 18
65	Thomas Jeffers	143	10 00	3 00	20 00
66	Noble F. English	144	9 00	3 00	20 00
67	Noble F. English	126	9 05	3 11	38 25
68	Noble F. English	127	9 34	4 71	32 05
69	John Shaw	128	13 45	7 81	32 65
70	John Shaw	125	14 02	8 01	36 50
71	William McFadden	154	16 00	11 75	40 00
72	Joseph H. Locke	160	16 50	11 75	68 00
73	Joseph H. Locke	170	25 26	13 50	60 75
74	See Toronto Conference	180	24 56	10 35	62 60

WHITBY.

The County Town of the County of Ontario, Ontario. Distant from Toronto 29 miles.

1826	James Wilson	....	....	....	....
27	United with Yonge Street	94	....	....	....
28	Robert Corson	....	....	....	....
29	Robert Corson, Conrad Vandusen	205	....	....	....
30	Hamilton Biggar, Conrad Vandusen	324	....	....	....
31	James Norris, William Patrick	425	....	....	....
32	James Norris, James Musgrove	556	....	....	....
33	Solomon Waldron	* 580	....	....	13 00
34	Solomon Waldron, Thomas McMullen	366	...	....	3 10
35	Robert Corson, Thomas Fawcett	400	....	....	15 38
36	Robert Corson, John C. Will	610	....	....	24 40
37	Horace Dean, Hannibal Mulkins	587	21 42	....	7 00
38	Horace Dean, John Lever	532	28 28	....	8 42
39	David Wright, John Lever	514	17 06	....	13 88
40	Simon Huntingdon, J. Spencer, R. Darlington	557	25 37	....	17 00
41	Simon Huntingdon, Joseph W. McCallum	397	15 03	....	6 40
42	John Baxter, Joseph W. McCallum	506	19 00	....	7 00
43	Samuel Belton, David B. Madden	849	19 50	....	8 00
44	Alvah Adams, George Carr	640	13 75	....	16 00
45	David Wright, David Jennings	481	20 50	....	17 00
46 to 54	See Oshawa Circuit.	248	12 12	....	10 20
55	David B. Madden, Alexander Drennan	470	30 27	16 73	30 35
56	William Willoughby, Thomas D. Pearson	530	32 00	21 80	61 80
57	William Willoughby, Thomas D. Pearson	520	41 37	22 07	54 00
58	William Willoughby, Alfred Andrews	510	24 00	6 00	30 10
59	John Hunt, Alfred Andrews	626	17 52	6 69	20 00
60	L. Warner, G. N. A. F. T. Dickson, S. Might	664	27 67	13 29	53 00
61	L. Warner, G. N. A. F. T. Dickson, R. O. Wilson	765	27 71	13 51	68 10
62	L. Warner, G. N. A. F. T. Dickson, R. O. Wilson	865	31 48	14 02	104 51
63	Francis Berry, George Cochran	† 832	32 11	14 06	87 55
64	John Shaw, George Cochran	490	25 53	18 05	60 00
65	John Shaw, George Cochran	480	20 20	10 00	54 00
66	James C. Slater, Joseph L. Sanders	438	24 67	11 00	71 65
67	James C. Slater, Joseph L. Sanders	448	27 08	15 75	100 00
68	James C. Slater, Joseph L. Sanders	457	43 17	17 37	103 00
69	Thomas Cosford, George Leech	‡ 485	45 74	25 00	111 00
70	Thomas Cosford, Edwin S. Washington, B.A	314	23 00	18 00	64 00
71	Joseph E. Sanderson, M.A., R. W. Williams	319	24 00	24 00	65 00
72	Joseph E. Sanderson, M.A., Thos. W. Campbell / Jeremiah W. Annis	288	24 50	25 00	74 00
73	Joseph E. Sanderson, M.A., Jeremiah W. Annis	276	29 28	16 00	100 00
74	See Toronto Conference	263	40 46	12 37	85 00

WIARTON.

A small village in the township of Amabel, County of Bruce, Ontario. It was formerly part of Amabel Mission.

1873	William M. Beilby, Robert C. Wilkinson	....	....	....	....
74	See Toronto Conference	47	1 00	1 00	1 25

* Brock set off. † Bowmanville and Pickering set off. ‡ Oshawa set off.

WILTON.

A small village in the township of Ernestown, County of Addington, Ontario. It was formerly part of Waterloo—Kingston Circuit. Distant from Kingston 16 miles.

Year	Names of Ministers.	No. of Members.	Conting. Fund.	Educa. Fund.	Sup. M. Fund.
1847	George Beynon, James Armstrong	....	....	....	.....
48	George Beynon, Robert Lochead	423	$12 42	....	$10 37
49	George Beynon, Charles Taggart	343	7 51	....	12 06
50	William McFadden, Charles Taggart	558	9 22	....	14 03
51	John Lever, William Coleman	477	15 27	....	15 00
52	John Lever, Thomas Cleghorn	485	14 88	....	19 37
53	John A. Williams, Thomas Cleghorn	525	15 00	....	.....
54	John A. Williams, Abraham Dayman	483	15 72	....	22 00
	Loughboro' united with it.				
55	Francis Coleman, Garrat J. Dingman	452	16 23	....	19 67
56	Francis Coleman, William Short	452	13 26	$4 00	24 00
57	John W. German, John Slight	472	13 92	6 00	30 87
58	John W. German, John Slight	495	17 50	5 67	37 00
59	William Burns, James Ash	487	10 18	1 93	20 31
	Odessa united with it.				
60	William Burns, Robert Mark	287	9 44	3 75	8 60
61	William Ames, Robert Mark	530	5 25	2 00	11 53
62	William Ames, John Salmon, B.A.	500	5 44	3 32	15 98
63	Edward A. Ward, John C. Ash	443	9 50	5 22	17 00
64	William Briden, William J. Cole	473	10 17	5 75	25 55
65	William Briden, William J. Cole	* 278	8 00	3 00	13 00
66	William Briden, Webster Wesley Leech	300	9 00	3 25	14 00
67	Richard Wilson, George H. Squire, B.A.	306	10 00	4 00	34 00
68	Richard Wilson, George H. Squire, B.A	293	12 66	4 61	34 54
69	Richard Wilson, William J. Young	293	9 04	5 60	34 70
70	Edmund S. Rupert, M.A., John J. Leach	300	9 42	6 70	34 75
71	Edmund S. Rupert, M.A., John J. Leach	295	12 45	11 50	38 25
72	Edmund S. Rupert, M.A., James E. Werden	300	12 71	6 92	38 42
73	Alfred McCann, Silas J. Hughes	326	12 05	6 80	38 67
74	See Montreal Conference	300	13 25	7 25	41 50

WINCHESTER.

A village and township on the Nation River, County of Dundas, Ontario. Distant from Ottawa 36 miles.

1848	William McGill	....	....	....	....
49	William McGill	111	8 42	....	2 75
50	David Hardie	140	5 77	....	3 60
51	David Hardie	163	6 53	....	4 53
52	David Hardie	188	5 27	....	4 55
53	Robert Brewster	187	3 27	....	5 10
54	Robert Brewster	181	8 00	....	10 00
55	Erastus Hurlburt	181	8 15	....	8 00
56	Erastus Hurlburt	166	8 20	1 00	8 25
57	Erastus Hurlburt	174	8 25	1 25	8 50
58	William M. Pattyson	219	8 50	2 00	10 00
59	William M. Pattyson	226	8 50	1 30	8 00
60	John Kiernan, Benjamin Sherlock	264	9 00	1 75	8 75
61	John Kiernan	252	1 87	2 02	8 90
62	John Kiernan	247	9 23	2 00	9 25
63	John Howes	238	9 27	2 00	9 30
64	John Howes	192	7 32	3 19	11 71
65	John Howes	200	5 00	2 00	7 68
66	Andrew Armstrong	205	6 50	2 00	11 00
67	Andrew Armstrong	199	6 55	2 10	14 25
68	Andrew Armstrong	191	6 60	2 15	14 30
69	John Holmes, Richard Kerr	200	6 68	4 20	15 50
70	John Holmes	298	5 87	7 16	19 86
71	John Holmes, John C. Garratt	304	9 00	6 00	20 00
72	Edward A Ward, William Buchanan	358	11 55	7 25	25 50
73	Edward A. Ward, Edward H. Taylor	380	11 65	5 53	26 00
74	See Montreal Conference	400	13 43	6 23	50 00

* Odessa set off.

WINDSOR.

The County Town of the County of Essex, Ontario.

Year	Names of Ministers.	No. of Members.	Conting. Fund.	Educa. Fund.	Sup. M. Fund.
1868	Hugh Johnston, B.A., Richard Hoskins	45	$11 00	$5 00	$8 00
69	Hugh Johnston, M.A.	51	11 07	7 35	9 70
70	John Philp, B.A., John Semmens	70	11 10	11 00	13 00
71	John Philp, B.A., Edwin McCollum	80	13 00	14 50	15 00
72	John Philp, B.A., Alexander Hardie, B.A.	90	14 10	12 00	16 00
73	David L. Brethour	80	14 80	13 00	22 00
74	See London Conference	75	14 50	13 35	22 35

WINDSOR MILLS.

A village in the township of Wolfestown, County of Wolfe, Province of Quebec.

1872	John Webster (B)	....	....	....	....
73	John Thomas Blades	67	9 93	2 89	1 90
74	See Montreal Conference	62	6 75	4 00	5 00

WINGHAM.

A village in the township of Turnberry, County of Huron, Ontario. It was formerly part of Blythe Mission and three appointments from Howick Circuit.

1868	Thomas Cleworth, Daniel W. Thompson	189	....	....	....
69	Thomas Cleworth, William J. Turner	226	7 73	5 00	20 11
70	George H. Kenney, (— *Witham*)	285	4 80	5 00	14 00
71	George H. Kenney, George A. Schram	300	19 94	7 50	20 79
72	George H. Kenney, Robert Burns	265	9 49	6 27	19 35
73	Henry Kellam, Samuel Sellery	235	10 52	4 52	19 39
74	See London Conference	240	14 00	7 00	33 06

WOODSLEE.

A small village in the township of Maidstone, County of Essex, Ontario. It was formerly part of Kingsville Circuit.

1869	James Laird	....	....	....	....
70	James Laird	135	6 10	4 00	8 00
71	Edmund S. Jones	132	6 00	5 00	8 50
72	Edmund S. Jones	158	9 51	5 30	12 45
73	Thomas Hadwin	151	9 11	5 24	12 20
74	See London Conference	172	10 00	5 25	13 00

WOODSTOCK.

The County Town of the County of Oxford, Ontario. Distant from London 29 miles, and from Paris 19 miles.

1842	Henry Byers	....	....	....	....
43	Samuel C. Philp, William Dixon	....	....	....	....
44	Rowley Heyland, George Kennedy	869	23 50	....	8 00
45	Matthias Holtby, Joseph E. Ryerson	270	18 80	....	12 00
46	Matthias Holtby, James Gray	249	14 95	....	7 12
47	Thomas Fawcett, John W Cawthorne	249	14 95	....	8 00
48	Kennedy Creighton, Francis Chapman	250	9 05	....	3 12
49	Kennedy Creighton	334	16 43	....	17 25
50	Matthew Whiting	192	12 25	....	10 87
51	Edmund Shepherd, Drummond G. Fletcher	232	14 00	....	11 00
52	Edmund Shepherd, John S. Evans	240	25 78	....	12 00
53	Edmund Shepherd, Thomas Peacock	245	28 40	....	13 25
54	Wm. McCullough, James Dickson, James Morgan	245	28 00	....	13 40
55	William McCullough, John Shaw, John Wakefield	212	30 92	8 00	26 00
56	William McCullough, Edwin Peake	230	34 77	10 55	36 75
57	Asahel Hurlburt, George Browne	289	40 85	18 25	41 25
58	Asahel Hurlburt, Hall Christopherson	298	34 27	10 11	26 00
59	John Bredin, Richard Potter	372	27 26	10 00	31 50
60	John Bredin, Stephen Bond	350	28 00	10 50	34 00
61	William Stephenson, William J. Hewitt	345	23 13	11 00	40 00
62	William Stephenson	354	21 12	9 00	50 00
63	William S. Griffin	* 126	15 30	5 06	19 00
64	William S. Griffin, William Lund	106	15 50	5 32	18 00

* Oxford set off.

Year	Names of Ministers.	No. of Members.	Conting. Fund.	Educa. Fund.	Sup. M. Fund.
65	John Hunt, John Philp, B.A	366	$28 69	$10 48	$35 00
66	John Hunt, John Philp, B.A	371	30 00	14 05	37 00
67	John Hunt, William Taylor	363	32 30	15 20	41 00
68	James Preston	* 330	30 92	13 30	34 00
69	James Preston	180	20 03	13 00	20 47
70	James Preston	180	20 68	12 47	20 58
71	William H. Laird	171	21 05	15 62	23 01
72	William H. Laird	185	22 50	16 00	34 50
73	William H. Laird	230	23 70	16 00	46 37
74	See London Conference	242	26 15	16 00	52 00

WOODVILLE.

A village in the township of Eldon, County of Victoria, Ontario. It was formerly part of Oakwood Circuit.

1872	Robert McCulloch, John T. Blades	....	....	....	....
73	Robert McCulloch, John McCamus	146	10 00	6 00	12 00
74	See Toronto Conference	148	8 00	4 00	10 00

WYOMING.

A village in the township of Plympton, County of Lambton, Ontario. Distant from Sarnia 16 miles and from London 44 miles.

1861	Edwin Peake, { William Tucker, William S. McCullough, }	....	....	....	....
62	William Dignam, Phineas D. Will	153	5 00	3 00	7 00
63	William Dignam, Samuel Hume	† 124	4 50	3 10	5 00
64	John Hough	111	6 30	4 00	6 50
65	John Hough	106	5 64	3 35	7 02
66	William Hicks	106	5 47	4 66	8 00
67	George T. Richardson	104	1 80	1 50	4 25
68	George T. Richardson, Edmund S. Jones	115	2 50	2 00	12 00
69	William Taylor, John Mahan	120	3 50	5 00	7 42
70	William Taylor, John Mahan	140	15 25	10 75	19 68
71	Ebenezer Teskey, Charles Smith	152	14 50	14 50	18 00
72	Ebenezer Teskey, George Daniel	156	14 00	8 00	18 50
73	Ebenezer Teskey, George Daniel	160	14 00	7 00	20 10
74	See London Conference	154	12 00	6 10	24 22

Y.

YARMOUTH.

A small village in the township of Yarmouth, County of Elgin, Ontario. It was formerly part of St. Thomas Circuit.

1871	Thomas Hadwin	....	....	....	....
72	Thomas Hadwin	107	9 10	5 50	12 00
73	George C. Madden	103	9 30	3 00	12 00
74	See London Conference	143	12 36	3 36	21 67

YONGE STREET.

So called from the name of the road which runs from Toronto to Lake Simcoe.

Year	Ministers.	No. of Members.	Year	Ministers.	No. of Members.
1805	Daniel Picket	....	1815	John Rhodes	163
6	Daniel Pickett	30	16	Isaac B. Smith	165
7	Andrew Prindel	45	17	David Culp	169
8	Robert Perry	45	18	{ James Jackman, David Youmans } W.W.Rundle	140
9	John Reynolds	102	19	David Youmans	201
10	Joseph Lockwood	111	20	John G. Peale, Thomas Demorest	211
11	Andrew Prindel	95	21	David Culp	278
12	Joseph Gatchell	95	22	Daniel Shepherdson	278
13, 14	No Report.			York united with it.	

* Oxford Centre set off. † Oil Springs set off.

Year	Ministers.	No. of Members.	Year	Ministers.	No. of Members.
1823	John Ryerson, William Slater...	240	1829	James Norris, S. Huntingdon...	530
24	W. H. Williams { J. Attwood, J. Richardson }	330	30	Ezra Adams, James Norris.	511
25	James Richardson, E. Ryerson.	406	31	David Wright, George Bissell...	407
26	William Ryerson, John Beatty..	462	32	David Wright, Robert Corson...	575
27	James Wilson, John Beatty.....	590	33	Edmund Stoney, Robert Corson.	951
28	David Youmans, D. McMullen..	576	34	Edmund Stoney, J. K. Williston	* 842
			35	John Beatty, H. Mulkins	602

Year	Names of Ministers.	No. of Members.	Conting. Fund.	Educa. Fund.	Sup. M. Fund.
1836	Hamilton Biggar, Thomas Fawcett.....	578	.....	....	$30 04
37	Hamilton Biggar, Adam Townley	688	$40 00	....	25 61
38	Adam Townley, William Scott.....	690	51 42	....	24 00
39	George Poole, John Law.....	697	69 71	....	25 53
40	George Poole, John Law.....	625	31 67	....	23 52
41	Thomas Bevitt, James Hutchinson	598	36 00	....	27 03
42	Rowley Heyland, George F. Playter	706	41 20	....	30 42
43	Rowley Heyland, George F. Playter	712	36 00	....	34 00
44	Samuel Rose, William Price.....	600	28 00	....	29 00
45	Samuel Rose, William Price	608	36 48	....	32 50
46	Samuel Rose, George Carr.....	420	30 55	....	24 50
47	Lewis Warner, George Carr.....	427	30 50	....	25 00
48	Lewis Warner, James Hughes, Alex. S. Byrne.....	436	27 48	....	20 00
49	Lewis Warner, James Hughes.....	450	28 34	....	26 48
50	James Musgrove, Wellington Jeffers, John S. Evans	452	36 14	....	30 58
51	James Musgrove, Wellington Jeffers	464	37 15	....	30 97
52	Richard Jones, Wellington Jeffers.....	442	40 00	....	32 25
53	Richard Jones, William S. Blackstock	485	42 00	....	38 00
54	Richard Jones, Benjamin Jones	530	49 20	....	.....
55	Richard Jones, Benjamin Jones, Joseph L. Sanders..	550	44 42	$27 30	88 50
56	R. Jones, John Hunt, Edmund B. Ryckman, B.A..	513	40 00	21 00	90 00
57	H. Wilkinson, John Hunt, E. B. Ryckman, B.A...	513	42 55	18 00	92 55
58	H. Wilkinson, John Hunt, Wm. W. Squire, B.A..	580	46 87	16 55	51 03
59	Circuit divided into Yonge St. N. and Yonge St. S.	595	36 02	14 03	37 00

YONGE STREET NORTH.

The north part of Yonge Street Circuit. It includes part of the townships of Markham and Vaughan, County of York, Ontario.

1859	William Willoughby, William Hayhurst	....	. ..	....	....
60	William Willoughby, Thomas A. Ferguson	320	18 00	10 28	32 00
61	William Willoughby, Thomas A. Ferguson	310	15 22	7 01	35 00
62	{ Henry Wilkinson, Thomas A. Ferguson, } Francis W. Ware.....	433	16 04	7 49	32 00
63	Joseph W. McCallum, George M. Brown	510	18 51	6 91	43 32
64	Joseph W. McCallum, Samuel J. Hunter.....	448	17 77	8 69	48 00
65	Joseph W. McCallum, Samuel J. Hunter.....	430	15 36	6 35	43 00
66	John Bredin, Thomas E. Garbutt.....	420	17 00	5 80	49 10
67	John Bredin, Thomas E. Garbutt.....	361	18 50	8 30	66 25
68	John Bredin, { Thomas E. Garbutt, W. W. Carson, }	371	19 00	8 40	74 00
69	Charles Fish, W. W. Carson	375	17 00	17 00	75 30
70	Charles Fish, Andrew Cunningham	378	17 26	17 06	76 00
71	Charles Fish, James F. Metcalfe.....	400	18 10	20 25	85 00
72	John Hunt, Thomas Cardus.....	475	21 45	13 50	79 00
73	John Hunt, Edward F. Goff	† 476	21 64	13 55	80 00
74	See Toronto Conference.....	328	16 59	7 25	49 75

YONGE STREET SOUTH.

The south part of Yonge Street Circuit. It includes parts of the townships of Markham and York, County of York, Ontario.

1859	Henry Wilkinson, James Goodwin.....	....	....	....	....
60	Joseph W. McCallum, Robert Fowler, M.D.....	324	18 03	5 00	19 05
61	Joseph W. McCallum, William Briggs.....	273	19 10	7 10	23 00

* Newmarket set off. † Yonge Street Centre set off.

Year	Names of Ministers.	No. of Members.	Conting. Fund.	Educa. Fund.	Sup. M. Fund.
1862	Joseph W. McCallum, David Brethour	273	$20 00	$8 00	$26 00
63	Thomas Cosford, James Graham	302	21 10	7 33	32 50
64	Thomas Cosford, James Graham	300	21 50	7 50	62 00
65	Thomas Cosford, { James Graham, Thomas Kelly, }	288	17 14	7 00	56 00
66	Edwin Clement, James Hannon	312	17 20	7 00	47 00
67	Edwin Clement, James Hannon	291	18 99	7 08	75 42
68	Edwin Clement, Henry Irvine	286	21 26	6 01	106 60
69	John Bredin, James McCartney	260	20 23	15 00	89 24
70	John Bredin, James Montgomery	247	21 30	22 35	102 00
71	John Bredin, Andrew Cunningham	251	22 00	25 00	123 00
72	John Learoyd, Joseph Galloway	282	25 00	19 89	140 00
73	John Learoyd, William J. Jolliffe	254	26 30	12 50	125 00
74	See Toronto Conference	260	30 25	14 00	132 00

YONGE STREET CENTRE.

It was formerly part of Yonge Street North Circuit.

1873	{ Thomas Cardus, Thomas S. Keough, }	....	....	....	....
74	See Toronto Conference	157	9 86	5 28	14 00

YORK.

A village in the township of Seneca, on the Grand River, County of Haldimand, Ontario. It was formerly part of Walpole Mission.

1844	Sylvester Hurlburt, William Ames	....	....	....	....
45	Sylvester Hurlburt, Joseph Sheply	146	9 67	....	8 74
46	Sylvester Hurlburt, John Goodfellow	168	19 60	....	14 12
47	Thomas Demorest, Thomas Cosford	178	18 80	....	14 00
48	Now called Seneca—which see	234	31 28	....	39 57

YORK.

(See Toronto, p. 314.)

YORKVILLE.

(See Toronto, p. 317.)

THE

MISSIONS

OF

The Canada Wesleyan Conference.

METHODISM has been essentially missionary in its work from its beginning. In the Conference held at Leeds in 1769, John Wesley, as President of the Conference, rose from his chair and said, "We have a pressing call from our brethren in New York [who have built a preaching house], to come over and help them. Who is willing to go?" The answer was, Richard Boardman and Joseph Pilmoor. In 1770 the name of "America" appeared for the first time in John Wesley's list of Stations, with four names annexed, viz., the two above mentioned, and Robert Williams and John King. Now after the lapse of one hundred and ten years we point with gratitude to the Churches, the Colleges, the Ministers, the Local Preachers, the Members, the Home and Foreign Missions, and exclaim, "What hath God wrought?" The annals of the past are the records of continual triumphs.

In Canada, no less than in other parts of the world, has the missionary spirit been developed. No sooner was the Canada Conference organized in 1824, than it was resolved to establish a Conference Missionary Society, of which the Rev. Thomas Whitehead was the first President. The income of the Society during the first year of its operations was $144.08. In giving a list of the Missions we have adopted a classification which we think will help to a correct realization of the extent of each group of Missions, and at the same time show how one field after another has been occupied in the name of the Lord Jesus.

We take each group in the order of seniority.

I.—INDIAN MISSIONS IN ONTARIO AND QUEBEC.

One of the first efforts of the Missionary Society, after its organization in 1824, was the establishment of Missions among the Aboriginal Tribes of Canada. In various ways the Providence of God seemed to draw the hearts

of several of His servants out in sympathy for the poor degraded Indian tribes. The Rev. William Case, appropriately named the "FATHER OF CANADIAN MISSIONS," was led to feel an especial interest in their welfare, and to bring their condition and spiritual claims before the members of the Church, and to ask their prayers in their behalf.

The Grand River Mission was commenced in 1822, two years prior to the organization of the Missionary Society, and has been continued to the present. Many a scene of Christian order and beauty has been beheld in connection with the labours of the Missionaries in this department. The names of Case, Torry, Benham, Jones, Sunday and others will never be forgotten on the Indian Mission Stations.

We have given, as far as we could ascertain, the locality of each Mission, the names of the Missionaries connected therewith, the number of Members for each year, and the amounts contributed for the chief connexional funds.

NOTE.—Not having at hand any of the Missionary Societies Reports dating prior to 1855, we have given the Missionary contributions only from that period.

A.

ALDERVILLE.

An Indian village in the township of Alnwick, County of Northumberland, Ontario. So named after the Rev. Robert Alder, one of the Missionary Secretaries of the British Wesleyan Missionary Society. See Grape Island Mission.

Year	Names of Missionaries.	No. of Members.	Conting. Fund.	Sup. M. Fund.	Mission. Fund.
1837	William Case, John Sunday	85	....	....	....
38	William Case, John Sunday	83	....	....	....
39	William Case	96	....	....	....
40	William Case	93	....	....	....
41	William Case	91	....	....	....
42	William Case	91	....	....	....
43	William Case	91	....	....	....
44	William Case	90	....	....	....
45	William Case	90	....	....	....
46	William Case	87	....	....	....
47	William Case, William Ames	83	....	....	....
48	William Case, William Ames	81	....	....	....
49	William Case	92	$1 00	$1 18	....
50	William Case, George McDougall	115	5 14	1 05	....
51	William Case	122	2 24	2 15	....
52	James Musgrove, William Case	116	2 50	2 20	....
53	James Musgrove, William Case	113	2 50	2 25	....
54	James Musgrove, William Case	118	2 52	2 30	....
55	Mission divided and the name changed	132	2 70	2 35	$70 42

The portion embracing the white membership was called Alnwick Circuit, and the Indian membership and work was called Alnwick Mission.

ALNWICK MISSION.

1855	James Musgrove, William Case	....	....	....	....
56	Sylvester Hurlburt, John Sunday	81	2 04	3 00	58 07
57	Sylvester Hurlburt, John Sunday	81	....	....	45 07
58	Sylvester Hurlburt, John Sunday	72	1 24	1 82	53 58
59	Sylvester Hurlburt, John Sunday	64	1 00	1 75	70 00
60	Sylvester Hurlburt, John Sunday	63	1 05	1 28	53 48
61	Sylvester Hurlburt, John Sunday	75	1 93	1 35	59 66
62	Sylvester Hurlburt, John Sunday	69	1 00	2 00	62 92

Year	Names of Missionaries.	No. of Members.	Conting. Fund.	Sup. M. Fund.	Mission. Fund.
1863	Sylvester Hurlburt, John Sunday	81	$1 00	$1 57	$67 22
64	David B. Madden, John Sunday	60	1 00	1 40	45 65
65	David B. Madden, John Sunday	62	1 00	1 40	125 50
66	David B. Madden, John Sunday	57	1 00	1 40	36 94
67	David B. Madden	49	1 00	1 50	27 50
68	David B. Madden	50	1 00	2 50	55 50
69	James A. Ivison	42	1 00	2 00	79 25
70	James A. Ivison	44	1 00	2 50	117 09
71	James A. Ivison	41	1 25	2 60	65 65
72		41	1 20	2 00	95 75

This year Fenella or Alnwick Circuit was again united with the Indian work, and the Mission again was designated by the old name of

ALDERVILLE.

1872	William Andrews, Charles W. Hawkins	174	7 91	27 00	229 54
73	William Andrews, Frank Keam	174	7 95	17 00	208 15
74	See Toronto Conference	174	8 00	20 90	203 82

AMHERSTBURG.

A village in the township of Malden, County of Essex, Ontario. Until 1833 the Indian members on this Mission were under the charge of the ministers stationed on Amherstburg Circuit, which see.

Year	Missionaries.	No. of Members.	Year	Missionaries.	No. of Members.
1833	Supplied from Gosfield	20	1838	Supplied	21
34	Benjamin Slight	20	39	William Scott	33
35	Benjamin Slight	44	40	William Scott	54
36	Jonathan Gladwin	51	41		59
37	Supplied	36			

B.

BATCHEWANA BAY.

This Mission is on the shore of a beautiful and well sheltered bay on the north of Lake Superior, about 45 miles above Sault Ste. Marie. It first appears on the station list connected with Michipicoton in 1861 under the charge of James Asquabe. The Indian band resident here number about 50.

1862	George Blaker	....	66	Native Teacher	17
63	Native Teacher	17	67 to 74	Supplied from Garden River Mission	....
64	Native Teacher	17			
65	Native Teacher	17			

BEAUSOLIEL ISLAND.

This Island is situate in the Georgian Bay, Province of Ontario. It is distant about 8 miles from Penetanguishene. The soil is very sandy, hence the Indians residing on it have been greatly discouraged in cultivating it. Their crops have been frequently scorched up and withered, as a consequence they have led to leave their homes and scatter abroad in search of a living. The Mission for this cause has not made rapid growth.

1847	William Herkimer	34	....	....	....
48	William Herkimer	45	....	3 00	....
49	William Herkimer	61	....	8 00	....
50	Horace Dean	36	....	6 53	....
51	Horace Dean	69	3 00	8 25	....
52	William Herkimer	69	1 00	4 00	....
53	William Herkimer	64	....	....	....
54	Stephen Brownell	60	....	....	....
55	Edward Sallows	60	....	....	....
56	Edward Sallows	....	....	....	....
57	Edward Sallows	....	....	....	....
58	William M. Cooley	....	....	....	....
59	William M. Cooley	....	....	....	....

NOTE.—In 1860 a new and more extended Mission was formed, under the name of Christian Island, Beausoliel Island, and French River—whichsee.

C.

CAPE CROCKER.

An Indian Reserve in the township of Albemarle, on the Georgian Bay, County of Bruce, Ontario. The Newash band of Indians having surrendered their land to the Government, settled at this place. Colpoy's Bay is now attached to this Mission as it formerly was to Newash.

Year	Names of Missionaries.	No. of Members.	Conting. Fund.	Sup. M. Fund.	Mission. Fund.
1859	Stephen Brownell	76	$0 30	$0 45	$12 02
60	Stephen Brownell	76	0 25	0 60	....
61	Stephen Brownell	77	0 25	1 00	....
62	Stephen Brownell	77	....	....	....
63	Stephen Brownell	76	....	1 00	....
64	Edward Sallows	60	....	1 50	....
65	Edward Sallows	67	....	1 50	....
66	Edward Sallows	67	....	....	25 50
67	John Doel	67	....	....	....
68	John Doel, William Herkimer,	65	....	....	15 10
69	William Herkimer	67	....	....	47 84
70	John Doel	74	....	....	41 38
71	William Herkimer	86	....	....	51 50
72	Thomas Williams	82	....	....	36 35
73	Thomas Williams	68	....	....	31 60
74	See Toronto Conference	65	....	....	72 50

CHRISTIAN ISLANDS.

These are located in the Georgian Bay, Ontario. Distant about 17 miles from Penetanguishene. See Beausoliel Island and French River.

1860	Allan Salt	....	....	....	....
61	Allan Salt	40	....	....	....
62	Allan Salt	91	....	0 97	71 63
63	Allan Salt	103	....	1 00	84 33
64	Allan Salt	116	....	1 00	....
65	Allan Salt	133	....	1 00	....
66	Allan Salt	137	....	0 22	181 28
67	Allan Salt	135	....	....	125 60
68	Erastus Hurlburt	139	....	0 42	....
69	Erastus Hurlburt	141	....	0 50	66 08
70	Erastus Hurlburt	* 85	....	0 55	27 30
71	Erastus Hurlburt	100	....	1 00	39 88
72	Erastus Hurlburt	101	0 37	1 10	30 00
73	Joseph H. Stinson	102	0 42	2 30	48 50
74	See Toronto Conference	60	....	....	28 50

COLDWATER.

A village in the township of Medonte, County of Simcoe, Ontario. It was formerly part of Lake Simcoe Mission.

1836	Gilbert Miller	....	....	....	....
37	Gilbert Miller	79	....	5 48	....
38	See Lake Simcoe Mission	81	....	....	....

COLPOY'S BAY.

A small village in the township of Albemarle, County of Bruce, Ontario, It receives its name from a bay which connects itself with the Georgian Bay about 30 miles from Owen Sound.

A small band of Ojibway Indians resident in this place were for some time supplied with the Word of Life by teachers sent from Owen Sound and Newash to visit them. Since 1859 it has formed a part of the Cape Crocker Mission.

CREDIT.

So named from the River Credit in the township of Toronto, County of Peel, Ontario. The Chippewa Nation had a reservation of land at the mouth of this river, which was one of the best fisheries on Lake Ontario. In 1826, a number of the Mississaugas who had been converted at the Grand River Mission commenced to settle on this reservation, hence the commencement of the Mission there.

1826	Egerton Ryerson	110	....	....	....
27	James Richardson	118	....	....	....
28	George Ryerson	132	....	....	....

* French River and Shawanaga with 64 members given to Parry Sound Mission.

Year	Names of Missionaries.	No. of Members.	Conting. Fund.	Sup. M. Fund.	Mission. Fund.
29	George Ryerson	140	....	....	....
30	David Youmans	140	....	....	....
31	James Evans, Edwy M. Ryerson	132	....	....	....
32	Supplied from Toronto Circuit	112	....	....	....
33	William Case, Peter Jones	85	....	....	....
34	William Case, Peter Jones	78	....	....	....
35	William Case, Peter Jones	89	....	....	....
36	William Case, Peter Jones	140	....	....	....
37	Benjamin Slight	130	....	....	....
38	Benjamin Slight	129	....	....	....
39	Benjamin Slight	122	....	....	....
40	Alexander McNab, Peter Jones,	166	....	....	....
41	David Wright	81	....	....	....
42	David Wright	122	$8 83	$6 67	....
43	David Wright	136	5 00	3 12	....
44	Alexander McNab	140	4 62	5 52	....
45	Samuel Belton	152	5 26	6 00	....
46	Samuel Belton, Peter Jones	146	4 50	4 50	....
47	See New Credit	136	2 62	2 54	....

F.

FRENCH RIVER.

At the head of the Georgian Bay and connecting it with Lake Nipissing. Since 1854, the Indians located at the mouth of this river have had the ordinances of religion administered to them from Christian Island, Beausoliel Island or Parry Sound. In addition to which a school has been supplied with a teacher who has been a paid agent of the Missionary Society.

G.

GARDEN RIVER.

An Indian settlement at the mouth of Garden River, on the North Shore, of Lake Huron District of Algoma, Ontario.

1853	George McDougall	....	....	....	....
54	George McDougall	64	0 50	0 50	....
55	George McDougall	60	1 00	0 50	....
56	George McDougall	55	....	....	....
57	Thomas Hurlburt	54	....	....	$30 00
58	Allan Salt	84	....	....	....
59	Allan Salt	120	....	....	....
60	William Harkimer	....	....	....	....
61	Edward Sallows	17	....	....	....
62	Edward Sallows	23	0 25	3 25	41 23
63	Edward Sallows	36	0 50	6 00	....
64	Samuel Down	31	1 00	6 00	....
65	Samuel Down	23	....	4 00	62 80
66	Samuel Down	23	....	....	....
67	Samuel Down	....	....	....	....
68, 69, 70	Supplied from Sault Ste. Marie.				
71	Erastus S. Curry	....	....	....	....
72	Erastus S. Curry	54	2 70	4 27	62 25
73	Erastus S. Curry	50	....	....	....
74	See Toronto Conference	21	...	....	....

GEORGIANA ISLAND.

An Island in Lake Simcoe, occupied by about fifteen Indian families, who have been supplied with the ordinances of religion by the Ministers from Mount Albert and other adjoining circuits. See Snake Island.

GRAND RIVER.

This Indian settlement is in the townships of Tuscarora and Onondaga, on the Grand River, in the County of Brant, Ontario. This was the first Indian Mission connected with Canadian Methodism.

Year	Names of Missionaries.	No. of Members.	Conting. Fund.	Sup. M. Fund.	Mission. Fund.
1822	Alvin Torry	....	....	....	....
23	Alvin Torry, Thomas Demorest	30	....	....	....
24	Alvin Torry	100	....	....	....
25	Alvin Torry	192	....	....	....
26	Alvin Torry	110	....	....	....
27	Alvin Torry, Joseph Messmore	58	....	....	....
28	Joseph Messmore, William Smith	125	....	....	....
29	William Griffis	220	....	....	....
30	George Ryerson	174	....	....	....
31	Richard Phelps	230	....	....	....
32	Richard Phelps	160	....	....	....
33	Joseph Messmore	170	....	....	....
34	Joseph Messmore	155	....	....	....
35	John Douse	160	....	....	....
36	Matthew Whiting	168	....	....	....
37	Matthew Whiting	140	....	....	....
38	David Wright	125	....	....	....
39	William Ryerson	91	....	....	....
40	William Ryerson	104	....	....	....
41	Kennedy Creighton	52	....	....	....
42	Hamilton Biggar	30	....	....	....
43	Hamilton Biggar	135	$9 50	$4 75	....
44	Hamilton Biggar	180	11 35	5 45	....
45	Hamilton Biggar, Alexander T. Green	176	9 57	5 50	....
46	Rowley Heyland, Stephen Brownell	243	11 03	8 20	....
47	Rowley Heyland, Ozias Barber	240	7 50	7 00	....
48	Rowley Heyland, Abraham Carpenter	288	8 00	1 50	....
49	Rowley Heyland, Abraham Carpenter	164	1 00	1 75	....
50	Kennedy Creighton, Abraham Carpenter	140	1 25	2 00	....
51	William Ryerson, Abraham Carpenter	143	1 90	....	....
52	William Ryerson, Peter Jones	140	1 50	....	....
53	William Ryerson, Peter Jones	140	2 00	....	....
54	William Ryerson, Peter Jones	140	....	1 37	....
55	William Ryerson, Peter Jones	68	1 25	....	....
56	Thomas Fawcett	73	1 00	2 14	$44 62
57	Thomas Fawcett	115	3 00	3 40	75 40
58	Thomas Fawcett	136	3 10	....	80 00
59	John Ryerson	135	...	....	63 00
60	Peter German	183	....	1 00	31 93
61	Peter German	130	0 75	4 10	44 16
62	Peter German	205	4 00	4 12	79 63
63	Peter German	230	4 36	4 62	103 27
64	Peter German	232	4 40	4 68	88 71
65	Daniel V. Lucas	237	4 23	5 00	90 44
66	Daniel V. Lucas	170	2 25	4 25	134 33
67	Daniel V. Lucas	159	2 47	2 35	118 78
68	Daniel V. Lucas	165	4 45	4 10	113 57
69	Thomas Lawson	163	4 70	4 20	103 02
70	Thomas Lawson	71	4 73	4 30	105 80
71	John C. Willmott, M.A.	117	4 31	3 75	127 48
72	John C. Willmott, M.A.	69	2 28	2 75	53 30
73	Erastus Hurlburt	67	2 33	3 27	77 74
74	See London Conference	69	2 38	3 81	53 03

GRAPE ISLAND.

An Island occupied by Indians, in the Bay of Quinte, in front of the township of Earnestown, County of Addington, Ontario. The first attempt ever made for the conversion of the Mississauga Indians on this Island was in the winter of 1825-6, when the devoted William Case and Peter Jones introduced the Gospel to them. In the spring of 1826 Peter Jones and others from the Credit Mission made them another visit, and explained and enforced the Gospel claims. Several were awakened, among whom was John Sunday, a man who proved to be of historic worth. On the 31st May, 1826, the first Society of converted Indians in Canada was organized.

1827	Solomon Waldron, Richard Phelps	....	....	....	....
28	William Smith	118	....	....	....

Year	Names of Missionaries.	No. of Members.	Conting. Fund.	Sup. M. Fund.	Mission. Fund.
1829	.....	123	....	....	....
30	Supplied from Belleville.....	125	....	....	...
31	.....	118	....	....	....
32	William Case.....	108	....	....	....
33	Supplied from Belleville.....	81	....	....	....
34	Jonathan Scott	42	....	....	....
35	John Sunday	113	....	....	. ..
36	Sylvester Hurlburt.....	93	....	....	....
37	See Alderville.....	85	....	....	....

H.

HIAWATHA.

An Indian village on Rice Lake, in the township of Otonabee, County of Peterboro', Ontario. It was formerly known as Rice Lake Mission.

1862	David B. Madden.....	56	....	$3 00	$50 20
63	David B. Madden	55	....	3 00	52 95
64	Thomas Williams.....	49	$2 15	3 00	58 30
65	Thomas Williams	69	2 49	3 27	53 65
66	Thomas Williams	51	1 60	2 45	44 36
67	Joseph Reynolds.....	47	1 58	1 50	49 54
68	Joseph Reynolds.....	59	0 75	....	21 42
69	Robert Brooking.....	55	0 75	....	32 82
70	Robert Brooking.....	53	0 78	0 35	37 32
71	Robert Brooking.....	48	0 80	0 50	42 45
72	Robert Brooking.....	46	0 62	0 55	35 25
73	Robert Brooking.....	43	0 85	....	43 54
74	See Toronto Conference.....	45	0 90	1 00	43 20

L.

LAKE OF TWO MOUNTAINS.

An Indian Reserve on the north shore of the River Ottawa, in the Seigniory of Two Mountains, Province of Quebec. As this Mission, on account of the persecutions suffered by the Methodist Indians, and the destruction of their church, at the instance of the priests of the Seminary of St. Sulpice, has become historic, we have gleaned the following, chiefly from a tract issued by the "PROTESTANT DEFENCE ALLIANCE OF CANADA":

"In the early part of the last century the Iroquois and Algonquin tribes of Indians resided on the Island of Montreal. That they might be removed from the white population, which was steadily increasing by means of immigration from the Old World, they applied to the King of France for the Seigniory of the Lake of Two Mountains, to which they removed. The Seminary of St. Sulpice having for some time had a Mission established among these Indian tribes, obtained a grant of the Seigniory in the year 1718, for the express purpose of aiding them in their mission work. In 1735, in order that the Indians might have a wider range for hunting, a grant was made of the adjoining Seigniory, and with special reference to the Indian Missions.

"After the Conquest of Canada the Sulpicians were still allowed to retain possession of these Seigniories. Thus it remained until 1841 when the Seminary obtained a confirmation of its titles to these properties, without any modification whether with reference to the Indians, or to the support of education and the poor. After the lapse of a few years, however, the Seminary endeavoured to get rid of a part of their manifest obligations to the Indians, and to become the absolute owners of the Seigniory of Two Mountains, by seeking to remove the Indians from the homes and lands of their fathers. The Indians, as might be expected, refused to submit to such an unjust arrangement. A conflict at once began between the Indians and those who had claimed to be their spiritual advisers. The Seminary seemed determined to expel the Indians, and the Indians were equally determined not to yield.

"In this way the confidence of the Indians in the teachings of Romanism was naturally destroyed, and accordingly in 1868 they resolved to abandon the Romish Church. At this crisis in their history a Methodist Mission was commenced among them, and a small house was purchased from an Indian, which was at once fitted up for a school and for religious services. This proving too small, a site was purchased for the erection of a church, and soon a building costing

about twelve hundred dollars was erected. Some friends living on the opposite side of the river, feeling a deep interest in this new Mission, and gladly marking the change in the conduct of the converts from Rome procured a bell for their new church, at an expense of one hundred and fifty dollars. Knowing the spirit of Rome to be unchanged, it is not a matter of surprise that a system of persecution has been persistently kept up from the beginning, which culminated in the wanton destruction of their church."

Year	Names of Missionaries.	No. of Members.	Conting. Fund.	Sup. M. Fund.	Mission. Fund.
1869	Xavier Rivet	....	....	....	....
70	Amand Parent	110	....	....	....
71	Abraham Sickles	146	....	...	....
72	Abraham Sickles	205	....	....	....
73	Abraham Sickles	209	....	....	....
74	See Montreal Conference	221	....	....	....

LAKE SIMCOE.

A Lake in the County of Simcoe, Province of Ontario. It gave the name to a Mission which was begun in 1828, and included nearly all the surrounding townships. For several years it embraced both the white and native work. The Minutes of Conference do not make any distinct reference to the number of native members. From another source we learn that in 1832 the Indian members numbered 137. See Lake Simcoe on page 234.

LAKE SUPERIOR.

This Mission embraced all the Indian settlements on the North Shore of Lake Superior, in the Province of Ontario.

1838	James Evans, Thomas Hurlburt	....	....	....	....
39	James Evans, Thomas Hurlburt	....	....	....	....
40	Thomas Hurlburt	....	....	....	....
41 to 53	Supplied.				
54	George Blaker	....	....	....	....
55	George Blaker	15	....	....	....
56	See Michipicoton and Pic River	41	....	....	....

M.

MANITOULIN ISLAND.

A large Island in the northern part of Lake Huron, Province of Ontario.

1871	Thomas Hurlburt	....	....	....	....
72	Thomas Hurlburt	14	....	....	$10 00
73	William Sutton	14	....	....	2 25
74	See Toronto Conference	25	$1 20	$2 40	48 15

MICHIPICOTON.

An Indian settlement at the mouth of the Michipicoton River, about half-way up Lake Superior. It is distant from Sault Ste. Marie 120 miles. It was formerly included in the Lake Superior Mission.

1856	George Blaker	....	....	....	....
57	Henry P. Chase	6	....	....	....
58	James Ashquabe	22	....	....	....
59	James Ashquabe	22	....	....	....
60	George Blaker	40	....	....	....
61	James Ashquabe	66	....	....	....
62	James Ashquabe	66	...	....	....
63		24	....	....	....

MORAVIANTOWN.

An Indian Reservation on the river Thames, the Indians resident there have had the spiritual oversight of the Ministers stationed at Wardsville for many years. The band numbers about 120. A good Sabbath School and Day School have been sustained, but owing to some difficulties of a formidable nature, Methodism has not made as much comparative progress on this Reserve as elsewhere.

MOUNT ELGIN.

The name given to an Industrial School established within the bounds of the Muncey Mission. There is connected with this Institution a Boys' and Girls' School. The Indian Department of the Dominion Government make an annual grant to this school, in consideration of which, fifty Indian boys and girls each year are educated, clothed and trained in some industrial pursuit.—See Muncey Mission; also Mount Elgin Industrial School.

MUD LAKE.

A small lake in the township of Dummer, County of Peterboro', Ontario. A small band of Indians are resident there, to whom the Society have regularly supplied the Word of Life.

Year	Names of Missionaries.	No. of Members.	Conting. Fund.	Sup. M. Fund.	Mission. Fund.
1852	Orrin H. Ellsworth	....	....	....	....
53	Stephen Miles	74	$1 59	$1 37	....
54	John Sanderson, James A. Ivison	61	4 31	5 12	....
55		57	4 50	5 60	$88 00
56		40	....	....	....
57	Supplied from Bridgenorth,	36	....	....	20 00
58		31	....	....	10 43
59		30	....	....	26 05
60		27	....	....	31 20
61		24	....	....	35 80
62		26	....	....	17 05
63		26	....	....	....
64	Supplied from Lakefield	21	....	....	24 63
65		....	....	....	1 57
66		....	....	....	5 70
67		22	....	....	31 50
68	Supplied from Lakefield and Warsaw	43	....	....	7 00
69		43	....	....	31 50
70	James W. Sloane	47	....	....	25 30
71	David Hardie	47	....	....	19 17
72	John Hodgson	44	....	....	....
73	William Craig	44	....	....	28 36
74	See Toronto Conference	50	....	....	14 20

MUNCEY.

An Indian Reserve on the River Thames in the township of Carradoc, County of Middlesex, Ontario. It was formerly included in the Thames Circuit. In 1852 the Mount Elgin Industrial School was established in connection with this Mission. See Mount Elgin Mission. The Mission embraces three distinct Indian bands, viz., the Ojibwas, Oneidas and Munsees, and the white families who live near the Reserve.

1828	Thomas Hurlburt	15	....	....	....
29	Thomas Hurlburt	35	....	....	....
30	Thomas Hurlburt	73	....	....	....
31	Thomas Hurlburt	80	....	....	....
32	Thomas Hurlburt	93	....	....	....
33	Ezra Adams, Thomas Hurlburt	108	....	....	....
34	Ezra Adams	127	....	....	....
35	Solomon Waldron	157	....	....	....
36	Solomon Waldron	171	....	....	....
37	Solomon Waldron	140	....	4 73	....
38	Solomon Waldron	150	....	....	....
39	Solomon Waldron	138	....	....	....
40	Solomon Waldron, Peter Jones,	178	....	....	....
41	Peter Jones	229	....	....	....
42	Peter Jones	246	....	....	....
43	Peter Jones, David Hardie, Abraham Sickles	239	....	....	....
44	Cornelius Flummerfelt, Abraham Sickles	221	2 13	4 00	....
45	Solomon Waldron, Abraham Sickles	222	3 40	5 00	....
46	Peter Jones, Solomon Waldron, Abraham Sickles	209	...	5 00	....
47	Peter Jones, Abraham Sickles	292	2 00	1 75	....
48	Peter Jones, Abraham Sickles	212	2 00	2 00	....
49	Samuel D. Rice, Abraham Sickles	103	7 65	6 00	....
50	Samuel Rose, Abraham Sickles	138	4 43	2 00	....
51	Samuel Rose, John Sunday, Abraham Sickles	222	4 60	3 08	....

From 1852 to 1863 this Mission appears in the Minutes of Conference under the double name of MOUNT ELGIN AND MUNCEY.

Year	Names of Missionaries.	No. of Members.	Conting. Fund.	Sup. M. Fund.	Mission. Fund.
1852	Samuel Rose, John Sunday, Abraham Carpenter....	226	$4 80	$10 40	....
53	Samuel Rose, John Sunday, Abraham Sickles.....	227	2 78	10 50	....
54	Samuel Rose, John Sunday, Abraham Sickles.....	228	3 43	13 00	....
55	Samuel Rose, John Sunday, Abraham Sickles.....	216	4 00	16 00	$123 07
56	James Musgrove, Henry P. Chase, Abraham Sickles.	217	6 20	14 20	....
57	James Musgrove, Matt. Whiting, Abraham Sickles..	234	2 50	2 00	100 83
58	James Musgrove, Matt. Whiting, Abraham Sickles..	243	1 75	2 00	93 16
59	James Musgrove, Matt. Whiting, Abraham Sickles..	220	1 75	2 00	88 62
60	James Musgrove, Matt. Whiting, Abraham Sickles..	205	1 50	2 00	59 32
61	James Musgrove, Matt. Whiting, Abraham Sickles..	202	1 50	2 00	76 62
62	Jas. Musgrove, Wm. H. Musgrove, Abraham Sickles	182	1 00	2 00	71 56
63	William H. Musgrove, Abraham Sickles.....	182	1 00	1 00	60 50
	From 1864 to 1866 the Mission is known in the Minutes by the single name of MUNCEY.				
1864	Francis Berry, Abraham Sickles.....	138	1 00	1 00	43 00
65	Francis Berry, Abraham Sickles.....	142	1 56	....	44 65
66	Francis Berry, Abraham Sickles.....	128	....	1 50	50 00
	In 1867 the Mount Elgin School was placed under the charge of Reuben E. Tupper, and the Mission work in charge of Peter German ; and in the Minutes of Conference each department stands separate and distinct.				
1867	Reuben E. Tupper, Peter German	128	1 50	2 50	56 49
68	Reuben E. Tupper, Peter German	134	1 30	3 50	62 63
69	Reuben E. Tupper, Peter German, Abraham Sickles	138	1 31	3 53	76 08
70	Reuben E. Tupper, Peter German, Abraham Sickles	141	1 34	3 58	57 74
	In 1871 the Mount Elgin School and the Mission work is again united under one superintendency.				
1871	James Gray.....	* 145	1 50	3 70	41 91
72	Ephraim Evans, D.D., Allan Salt.....	117	2 00	2 95	76 72
73	Ephraim Evans, D.D., Allan Salt.....	123	2 10	2 50	110 87
74	See London Conference.....	70	....	2 00	76 25

N.

NEWASH.

An Indian village at the foot of Owen Sound Bay, township of Keppel, County of Grey, Ontario.

1850	James Hutchinson, David Sawyer	....	....	....	....
51	Edward Sallows, David Sawyer.....	67	1 11	....	....
	Colpoy's Bay united with Newash.				
52	Conrad Vandusen	68	....	....	....
53	Conrad Vandusen	72	....	....	....
54	Conrad Vandusen	69	0 27	0 43	....
55	Conrad Vandusen	65	0 68	0 68	9 00
56	Conrad Vandusen	57	0 77	1 03	....
57	Conrad Vandusen	55	0 62	1 05	15 50
58	See Cape Crocker.....	57	0 47	0 27	....

NEW CREDIT.

This Mission is situate between the eastern boundary of the township of Townsend and the road leading from Hamilton to Port Dover, in the township of Oneida, County of Haldimand, Ontario. The Indians formerly resident on the River Credit, on leaving that Reserve, obtained leave to locate in this place, hence the name New Credit. The Ojibwas, Delewares, and Onondagas.

1848	William Ryerson.....	....	....	....	....
49	United with Simcoe Circuit.....	87	1 75	....	....
50	Rowley Heyland.....	....	....	....	....
51	Rowley Heyland.....	84	1 00	1 50	....
52	David Wright	74	0 37	....	....
53	David Wright	100	2 08	2 07	....
54	Matthew Whiting.....	100	5 10	3 85	....
55	Matthew Whiting.....	125	6 00	10 00	79 37

* Thirty members given to Oneida Mission.

Year	Names of Missionaries.	No. of Members.	Conting. Fund.	Sup. M. Fund.	Mission. Fund.
1856	Matthew Whiting	115	....	....	$33 00
57	David Wright	118	$2 00	$1 75	....
58	David Wright	120	2 18	2 37	50 57
59	Thomas Williams	120	1 75	2 25	75 79
60	Thomas Williams	112	....	....	64 62
61	Thomas Williams	107	1 96	4 25	56 15
62	Thomas Williams	114	1 88	2 25	47 61
63	Thomas Williams	104	2 77	3 50	63 03
64	Thomas Lawson	86	2 12	3 25	49 40
65	Thomas Lawson	86	2 12	2 00	49 07
66	Thomas Lawson	75	2 12	2 00	48 98
67	Thomas Lawson	76	2 12	2 00	62 50
68	Thomas Woolsey	75	2 12	2 00	68 69
69	Thomas Woolsey	75	1 00	1 50	59 89
70	Thomas Woolsey	82	1 00	1 50	76 29
71	Thomas Woolsey	88	1 00	1 00	86 18
72	Elisha Tennant	82	1 00	1 00	64 03
73	Elisha Tennant	82	2 33	3 20	92 08
74	See London Conference	70	2 38	4 00	86 92

O.

OKA.

See Lake of Two Mountains.

ONEIDA.

This mission was formerly part of the Muncey Mission. It is situate on the river Thames in the township of Carradoc, County of Middlesex, Ontario.

1871	William Cross	30	....	....	....
72	William Cross	11	....	....	15 39
73	William Cross	18	....	....	27 00
74	See London Conference	90	....	....	44 57

P.

PARRY SOUND.

This Mission embraces a band of Pagan Indians, on Parry Island in the Georgian Bay, about seven miles from the Sound, and the Indians at French River and Shahwanaga. The Mission work is scattered over 100 miles of dangerous coast.

1869	Charles A. Hanson	....	....	....	....
70	Samuel Tucker	20	....	....	22 25
71	Samuel Tucker	50	....	....	68 65
1872	Samuel Tucker	54	....	....	105 30
73	John C. Willmott, M.A.	68	....	....	95 70
74	See Toronto Conference	85	....	....	180 34

PIC RIVER.

A Mission Station on the north shore of Lake Superior, at the mouth of the Pic River, near the Hudson's Bay Company's Fort. It was formerly Lake Superior Mission.

1854	George Blaker	....	....	....	....
55		....	....	....	....
56	James Ashquabe	30	....	....	....
57	George Blaker	44	....	....	....
58	George Blaker	41	....	....	....
59	George Blaker	....	....	....	....

PIGEON RIVER

Is situate at the head of Lake Superior, where lies the boundary between the United States and Canada.

1857	James Ashquabe	....	....	....	....

R.

RAMA.

An Indian Reserve in the township of Rama, on the eastern shore of Lake Couchiching, County and Province of Ontario. It was formerly part of Lake Simcoe Mission.

Year	Names of Missionaries.	No. of Members.	Conting. Fund.	Sup. M Fund.	Mission. Fund.
1845	William Herkimer	....	....	....	....
46	Horace Dean	126	$5 43	$5 43	....
47	Horace Dean	77	1 43	1 75	....
48	Horace Dean	95	2 10	8 00	....
49	Horace Dean	91	3 53	6 00	....
50	William Steer	89	3 60	6 82	....
51	William Steer	77	0 75	1 47	....
52	Horace Dean	55	....	....	....
53	Horace Dean	64	1 00	2 00	....
54	Horace Dean	64	....	....	....
55	Peter Jacobs	64	0 23	0 30	$21 43
56	Peter Jacobs	63	0 50	0 83	29 40
57	George McDougall	63	1 00	1 00	29 40
58	George McDougall, Peter Campbell	99	....	1 50	38 25
59	George McDougall, Peter Campbell	82	....	....	71 14
60	Robert Brooking, Peter Campbell	112	....	2 00	77 98
61	Robert Brooking	87	0 55	0 50	186 26
62	Robert Brooking	91	0 45	0 75	141 83
63	Robert Brooking	96	0 50	0 75	132 20
64	Robert Brooking	95	0 75	0 90	120 00
65	Robert Brooking	91	0 75	1 05	123 65
66	Robert Brooking	82	0 80	1 10	129 69
67	Robert Brooking	90	0 85	1 25	98 00
68	Robert Brooking	111	0 90	1 30	48 88
69	Joseph L. Sanders	110	1 00	1 45	65 29
70	Joseph L. Sanders	111	....	3 00	74 72
71	William H. Peake	118	1 00	5 00	105 13
72	William H. Peake	123	1 00	11 31	136 60
73	William H. Peake	116	2 80	12 64	181 14
74	See Toronto Conference	111	3 00	11 03	260 32

RICE LAKE.

The name given to an Indian settlement on Rice Lake, in the township of Otonabee, County of Peterboro', Ontario.

1825	George Bissell	....	....	....	....
26 to 29	United with Cavan.	110	....	....	....
30	James Evans	178	....	....	....
31		212	....	....	....
32	Daniel McMullen	212	....	....	....
33	Daniel McMullen	210	....	....	....
34	Gilbert Miller	142	....	....	....
35	Gilbert Miller	168	....	....	....
36	William Case, Sylvester Hurlburt, John Sunday	146	....	....	....
37	Sylvester Hurlburt	70	....	....	....
38	Sylvester Hurlburt	81	....	....	....
39	John Sunday	48	....	....	....
40	John Sunday	56	....	....	....
41	John Sunday	58	....	....	....
42	John Sunday	59	....	....	....
43 44	United with Alderville Mission.				
45	John Sunday	63	....	....	....
46	John Sunday	70	....	....	....
47	Robert Brooking, John Sunday	72	....	....	....
48	Robert Brooking, John Sunday	74	....	....	....
49	Robert Brooking, John Sunday	83	....	....	....

Year	Names of Missionaries.	No. of Members.	Conting. Fund.	Sup. M. Fund.	Mission. Fund.
1850	Robert Brooking, John Sunday	77	$0 75	$1 12	....
51	Robert Brooking	80	0 80	1 00	....
52	Thomas Hurlburt	101	1 00	1 12	....
53	Thomas Hurlburt	69	0 96	1 50	....
54	William Herkimer	69	....	....	....
55	William Herkimer	47	....	6 00	$16 30
56	William Herkimer	47	....	....	....
57	Wellington Jeffers	47	....	....	37 57
58	Wellington Jeffers	60	....	1 00	57 87
59	Wellington Jeffers	58	....	1 25	79 42
60	David B. Madden	67	....	1 00	112 73
61	David B. Madden	66	....	2 00	55 33
62	Now called Hiawatha Mission	66	....	3 00	50 20

S.

SAUGEEN.

An Indian village in the township of Saugeen, on Lake Huron, County of Bruce, Ontario. Distant from Kincardine 35 miles, and from Goderich 70 miles.

1833	John Benham	....	....	....	....
34	Thomas Hurlburt	....	....	....	....
35	Thomas Hurlburt	59	....	....	....
36	Thomas Hurlburt	65	....	....	....
37		73	....	....	....
38	Gilbert Miller	70	....	....	....
39	William Herkimer	65	....	....	....
40	William Herkimer	81	....	....	....
41		107	....	....	....
42	Thomas Williams	107	....	....	....
43	George Copway	117	....	....	....
44	George Copway	134	1 00	....	....
45	George Copway	147	1 00	1 00	....
46	John K. Williston	116	....	....	....
47	John K. Williston	100	0 37	1 25	....
48	John K. Williston	109	1 00	1 53	....
49	John K. Williston	119	1 35	1 50	....
50	William Herkimer	94	1 48	1 25	....
51	James Hutchinson, David Sawyer	105	....	....	....
52	James Hutchinson, James M. Clarke	97	....	....	....
53	Peter Jacobs	76	....	0 87	....
54	Peter Jacobs	73	0 50	0 50	....
55	Peter Jacobs	64	1 00	0 50	25 12
56	John K. Williston	54	....	....	....
57	John K. Williston	54	0 69	0 43	11 83
58	John K. Williston	63	0 50	0 50	19 98
59	John K. Williston	58	0 70	0 50	20 43
60	John K. Williston	70	1 00	0 26	16 00
61	John K. Williston	68	0 60	0 20	....
62	John K. Williston	100	1 05	0 25	....
	Southampton united with it.				
63	William M. Cooley	113	2 50	0 34	....
64	William M. Cooley	105	1 30	1 00	....
65	William Cross	108	0 85	0 12	....
66	William Cross	110	1 00	0 20	32 64
67	William Cross	93	....	....	27 75
68	William Cross	93	....	....	48 82
69	Elisha Tennant	75	....	....	43 15
70	Elisha Tennant	59	....	....	32 70
71	Elisha Tennant	73	....	....	32 98
72	George Jacques	72	0 51	1 00	60 93
73	George Jacques	66	0 60	1 20	46 98
74	See Toronto Conference	64	0 70	1 70	58 42

SAULT STE. MARIE.

A village at the head of Lake Huron, on the St. Marie River, Algoma District, Ontario. It was formerly supplied from Garden River Mission.

Year	Names of Missionaries.	No. of Members.	Conting. Fund.	Sup. M. Fund.	Mission. Fund.
1864	Samuel Down, } Garden River Mission, }	....	....	....	....
65	Samuel Down, } Garden River Mission, }	....	....	....	....
66	Samuel Down	....	....	....	....
67	Samuel Fear	....	....	....	$104 00
68	Samuel Fear	....	....	....	....
69	Samuel Fear	4	....	....	....
70	Erastus S. Curry	15	....	....	34 10
71	.....	35	$2 12	$1 25	5 12

Garden River Mission which had been connected with the Sault work for three years, became again a seperate Mission field, Sault Ste. Marie retaining the Domestic Mission work. See page 294.

SCUGOG ISLAND.

An Island chiefly occupied by Indians. It is situated in Lake Scugog, County and Province of Ontario.

1846	George B. Butcher	....	....	....	....
47	William Steer, Matthew Connor	37	....	....	....
48	William Steer	23	....	....	....
49	(*A local supply*)	23	1 00	....	....
50	Stephen Miles (Cartright Mission)	37	....	....	....
51	John Sanderson (Cartwright Misson)	36	....	....	....
52	John Sanderson (Cartwright Mission)	34	....	....	....
53	Charles Fish, (Bowmanville Circuit)	30	....	....	....
54	Thomas Hanna (Cartwright Mission)	30	....	....	....
55	Thomas Hanna (Cartwright Mission)	25	....	....	....
56	William Richardson (Cartwright Mission)	20	....	....	....
57	William Richardson (Cartwright Mission)	14	....	....	11 03
58	David A. Johnston (Cartwright Mission)	14	....	....	4 30
59	John Law (Prince Albert)	25	....	....	....
60	John Law (Prince Albert)	25	....	....	....
61	John Law (Prince Albert)	25	....	....	....
62	Charles Silvester (Prince Albert)	23	....	....	....
63	Charles Silvester (Prince Albert)	14	....	....	....
64	Charles Silvester (Prince Albert)	14	....	....	....
65	Thomas Stobbs (Prince Albert)	14	....	....	....
66	Thomas Stobbs (Prince Albert)	14	....	....	....
67	Thomas Stobbs (Prince Albert)	14	....	....	....
68	Henry Reid (Prince Albert)	14	....	....	....
69	Henry Reid (Prince Albert)	14	....	....	....
70	Henry Reid (Prince Albert)	14	....	....	....
71	Alfred McCann (Prince Albert)	14	....	....	....
72	Alfred McCann (Prince Albert)	12	....	....	....
73	Samuel C. Philp, Jr. (Prince Albert)	12	....	....	....
74	See Toronto Conference	20	....	....	....

SHAWANAGA.

So called from the name of a river which empties itself into the Georgian Bay, north of Parry Sound, in the Free Grant District.

1869	Charles A. Hanson (Parry Sound Mission)	....	....	....	...
70	Samuel Tucker	16	....	....	....
71	Samuel Tucker	18	....	....	60 65
72	Samuel Tucker	20	....	....	43 98
73	John C. Willmott, M.A.	30	....	....	48 46
74	See Toronto Conference	37	....	....	62 54

SNAKE ISLAND.

An Island in Lake Simcoe, Province of Ontario. It was formerly part of Lake Simcoe Mission. Georgiana Island was worked in connection with Snake Island.

1841	John Williams	....	....	....	....
42	Horace Dean	51	....	....	....
43	Horace Dean	57	....	....	....
44	Ezra Adams (Newmarket Circuit)	56	0 49	0 95	....
45	John Baxter (Newmarket Circuit)	59	....	....	....
46	John Baxter (Newmarket Circuit)	60	....	....	....
47	William Young (Newmarket Circuit)	60	....	....	....

Year	Names of Missionaries.	No. of Members.	Conting. Fund.	Sup. M. Fund.	Mission. Fund.
1848	William Young (Newmarket Circuit)	60	....	....	....
49	William Young (Newmarket Circuit)	55	....	....	....
50	Joseph Messmore (Newmarket Circuit)	53	....	....	....
51	Joseph Messmore (Newmarket Circuit)	52	....	....	....
52	Robert Lochead (Newmarket Circuit)	52	....	....	....
53	Robert Lochead	50	....	....	....
54	David Gostello	50	$1 79	$5 98	....
55	David Gostello	51	....	....	$10 25
56	George T. Richardson (Holland Landing Mission)	54	2 50	1 00	....
57	George T. Richardson (Holland Landing Mission)	22	....	....	10 54
58	Erastus Hurlburt (Innisfil Mission)	30	....	....	29 08
59	Errstus Hurlburt (Innisfil Mission)	40	....	....	14 25
60	Thomas Hanna (Holland Landing Mission)	44	....	....	7 43
61	Abraham Dayman (Holland Landing Mission)	44	....	....	15 30
62	Alexander Drennan (Holland Landing Mission)	41	....	....	14 25
63	Alexander Drennan (Holland Landing Mission)	38	....	....	13 75
64	Alexander Drennan (Holland Landing Mission)	38	....	....	18 64
65	William J. Hewitt (Holland Landing Mission)	42	....	....	11 21
66	William J. Hewitt (Sharon and Mt. Albert Mission)	42	....	....	....
67	Christopher Hamilton (Sharon & Mt. Albert Mission)	30	....	....	12 05
68	Christopher Hamilton (Sharon & Mt. Albert Mission)	36	....	....	....
69	Christopher Hamilton (Sharon & Mt. Albert Mission)	30	....	....	19 00
70	William Irwin (Sharon and Mt. Albert Mission)	35	....	....	12 07
71	William Irwin (Sharon and Mt. Albert Mission)	37	....	....	....
72	William Torrance (Sutton Mission)	37	....	....	10 00
73	William Torrance (Sutton Mission)	37	....	....	14 50
74	See Toronto Conference	52	....	....	....

ST. CLAIR.

An Indian Reserve, on the St. Clair River, in the township of Sarnia, County of Lambton. Ontario.

1824	William Griffis	....	....	....	....
25 to 33		50	....	....	....
		94	....	....	....
34	James Evans	....	....	....	....
35	James Evans	....	....	....	....
36	James Evans	108	....	....	....
37	James Evans, Thomas Hurlburt	153	....	....	....
38	John Douse	166	....	....	....
39	John Douse	131	....	....	....
40	John Douse	166	....	....	....
41	William Scott	160	....	....	....
42	William Scott	115	....	....	....
43	William Scott	115	....	....	....
44	William Scott	203	....	....	....
45	William Scott	208	....	....	....
46	William Scott	175	....	....	....
47	William Scott	160	....	....	....
48 49	United with Sarnia Mission.				....
					....
50	John K. Williston	150	....	....	....
51	William Herkimer	151	0 43	1 87	....
52	Robert Brooking, William Herkimer	179	....	....	....
53	Robert Brooking, Allan Salt	179	2 50	....	....
54	Solomon Waldron	190	0 90	0 75	....
55	Solomon Waldron	155	1 35	2 10	67 15
56	Solomon Waldron	190	1 00	3 00	....
57	Solomon Waldron	151	2 25	1 00	74 87
58	Thomas Hurlburt	223	1 20	1 25	50 87
59	Thomas Hurlburt, James Thornton	218	1 25	2 00	55 48
60	Thomas Hurlburt	213	2 50	4 75	120 25
61	Thomas Hurlburt	296	1 50	2 50	....
62	Thomas Hurlburt, James Ashquabe	210	1 50	2 00	....
63	Thomas Hurlburt	213	1 50	2 00	....
64	Thomas Hurlburt	214	1 50	2 00	....
65	William Price, John Doel,	200	1 50	1 50	....
66	Erastus Hurlburt	215	....	....	....
67	Erastus Hurlburt	152	....	1 00	64 53

Year	Names of Missionaries.	No. of Members.	Conting. Fund.	Educa. Fund.	Sup. M. Fund.
1868	Allan Salt	193	....	....	$40 66
69	Allan Salt	185	....	$2 13	100 15
70	Allan Salt	185	....	....	63 53
71	Allan Salt	190	$0 50	2 71	49 89
72	George Goodson	199	0 51	0 61	99 84
73	George Goodson	134	1 50	1 00	65 65
74	See London Conference	134	....	....	47 00

W.

WALPOLE ISLAND.

An Island on Lake St. Clair, Ontario. At an early period in Canadian Methodist history, the Indians on this Island were visited, at the request of the Apostolic William Case, by some of his native evangelists; but they returned much discouraged. Peter Jones afterward visited them, but was repulsed. Superstition and idolatry seemed to be established there. In January, 1857, through the influence of William M. Cooley, a young school teacher, a good work was begun. One of the Chiefs and his people renounced Paganism, and requested to be admitted as members of the Methodist Church.

1857	William Herkimer, William M. Cooley	....	....	....	....
58	Solomon Waldron, William Herkimer	105	....	....	....
59	Solomon Waldron, William Herkimer	130	....	....	17 87
60	Solomon Waldron	186	....	....	....
61	Solomon Waldron, William Herkimer	134	1 00	1 40	21 34
62	William M. Cooley	103	....	....	....
63	John K. Williston	121	....	....	5 12
64	John K. Williston	114	....	....	....
65	Thomas Hurlburt	125	....	....	....
66	John Doel	119	....	....	32 98
67	William Hicks	119	....	....	16 15
68	Solomon Waldron	115	....	1 30	20 53
69	William Cross	121	....	....	20 00
70	William Cross	119	....	1 00	38 65
71	John Russell, (Sombra Mission)	142	1 10	2 00	91 86
72	Wiliam W. Edwards, (Wallaceburg Mission)	70	....	....	12 93
73	James H. Stonehouse	70	....	....	17 55
74	See London Conference	73	....	...	17 03

II.

MISSIONS IN THE HUDSON'S BAY TERRITORY.

More than forty years ago our Missionary Society in Canada sent Missionaries to visit a few of the Honourable Hudson's Bay Company's nearest posts. It was not, however, until the year 1840 that Wesleyan Missionaries were sent to occupy stations in any part of that vast region. In that year the English Wesleyan Missionary Society, having made arrangements with the Company, sent as its first Missionaries to that region, Messrs. Barnley, Mason and Rundle. These were soon joined by James Evans, Thomas Hurlburt, and Peter Jacobs, who were sent by the Missionary Society of Canada. Five stations or centres of operation, were at once occupied by these devoted and heroic men, viz., Norway House, Moose Factory, Edmonton House, Lac-La-Pluie, and Pic River. Soon Mission premises were erected, societies formed, a printing-press employed, souls saved, and habits of civilization were, as far as possible, cultivated. From 1840 to 1854 the Parent Society is said to have ex-

pended no less than forty-four thousand dollars in the sustentation of the Hudson Bay Missions. In 1851 with a view of transferring these Missions to the care of the Canada Conference, they were placed under the superintendency of the Rev. Dr. Wood. In the spring of 1854, owing, as was stated, "to the comparative nearness of Hudson's Bay to Canada, the supply of labourers available, and the heartiness of Canadian support of Wesleyan Missions," that transfer was effected. Ever since that date these Missions have formed a very important and interesting part of the work belonging to Canada Methodism. The reward for earnest and self-sacrificing toil, and the annual outlay of large sums of money is:—

1st.—The hundreds who have died in the triumphs of the Gospel.

2nd.—The ever-increasing work of evangelization among the numerous Pagan bands of Indians, many of whom have been converted to God, and are consistent and faithful members of our Church.

3rd.—The Missions, Schools, and Christian communities now in existence, and which, by God's blessing, must continue to exert an influence for good on the whole of that vast Territory.

BOW RIVER AND MORLEYVILLE.

A Mission to the Blackfeet Indians, in the Bow River Valley—near the Rocky Mountains, 800 miles distant from Edmonton. The Mission is named Morleyville in honour of the Rev. William Morley Punshon, LL.D. The mission was commenced in 1871 by the Rev. John McDougall.

EDMONTON HOUSE.

This is one of the Honourable Hudson Bay Company's posts, and is situate on the Saskatchewan River, 71 miles distant from Victoria Mission and 887 miles from Winnipeg.

Year	Missionaries.	Members	Mission. Fund.	Year	Missionaries.	Members	Mission. Fund.
40 to 49	Robert F. Rundle.....	....	....	1866	John McDougall.....	....	.....
50 to 53	Vacant.			67	John McDougall.....	134	.....
				68	Peter Campbell.....	140	$250 00
				69	Peter Campbell.....	140	250 00
				70	Peter Campbell.....	140	250 00
				71	George McDougall.....	135	300 00
54	Henry Steinhaur.....	....	....	72	George McDougall.....	109	530 00
55 to 65	Thomas Woolsey.....	....	....	73	George McDougall.....	109	455 50
				74	See Toronto Conference..	109	243 00

LAC LA BICHE.

A Mission station on the north of the Saskatchewan River.

1855 to 59	Henry Steinhaur.....	....	....	1860	See White Fish Lake...	....	....

LAC-LA-PLUIE.

The head of this Mission is Fort Frances, one of the Hudson's Bay Company's Posts, on the west side of Lac-La-Pluie, or Rainy Lake, and near the mouth of the beautiful Lac-La-Pluie River, which connects Little Lake Winnipeg with Rainy Lake. Fort Frances was named in honour of the lady of Sir George Simpson. Distant from the head of Lake Superior 228 miles.

1840	William Mason.....	....	....	1854 to 57	Allan Salt.....	....	....
41	William Mason.....	....	....				
42	William Mason.....	....	....				
43 to 49	Peter Jacobs.....	....	....	58 59	Vacant.....	....	....
				60	James Ashquabe.....	....	....
				61	.....	....	....
50 to 53	Vacant.....	....	....				

MORLEYVILLE.

See Bow River.

NORWAY HOUSE.

This is one of the principal depots of the Honourable Hudson's Bay Company. Rossville, the home of the Missionary, is 3 miles from Norway House, which is situate at the Northern extremity of Lake Winnipeg. It is distant from Toronto about 1700 miles.

Year	Missionaries.	Members	Mission. Fund.	Year	Missionaries.	Members	Mission. Fund.
1840	James Evans	....	....	1857	Robert Brooking	140	....
41	James Evans	....	....	58	Robert Brooking	153	....
42	Jas. Evans, Peter Jacobs.	....	....	59	Robert Brooking	164	....
43	Jas. Evans, Wm. Mason.	....	....	60	George McDougall	164	....
44	Jas. Evans, Wm. Mason.	....	....	61	George McDougall	165	....
45	Jas. Evans, Wm. Mason.	....	....	62	George McDougall	167	....
46 to 53	William Mason	....	....	63	George McDougall	206	....
				64	Charles Stringfellow	206	....
				65	Charles Stringfellow	177	....
54	Thomas Hurlburt	....	....	66	Charles Stringfellow	170	$24 06
55	Thomas Hurlburt	135	....	67	Charles Stringfellow	170	....
56	Thomas Hurlburt	140	....	68	See Missions in Manitoba	200	179 00

OXFORD HOUSE.

This Mission is situate on Jackson's Bay, so named in honour of the Rev. Thomas Jackson, who was President of the English Wesleyan Conference in 1838 and in 1849.

1854	Robert Brooking	....	....	1862	Charles Stringfellow	120	....
55	Robert Brooking	....	....	63		120	....
56	Robert Brooking	...	....	64	John Sinclair	120	....
57	Charles Stringfellow	90	....	65		93	....
58		99	....	66		93	....
59		83	....	67		93	....
60		116	....	68	See Missions in Manitoba	90	....
61		122	....				

VICTORIA.

A Mission Station, beautifully situated on Victoria Lake, south of the Saskatchewan River, 816 miles from Winnipeg.

1864	George McDougall	....	....	1870	George McDougall	177	100 00
65	George McDougall	76	....	71	Peter Campbell	159	182 25
66	George McDougall	76	....	72	Peter Campbell	78	162 00
67	George McDougall	176	....	73	Peter Campbell	70	44 75
68	George McDougall	177	....	74	See Toronto Conference	70	....
69	George McDougall	177	....				

WHITE FISH LAKE.

It was formerly Lac la Biche Mission, from which it is distant about 40 miles.

1860	Henry Steinhaur	60	....	1868	Henry Steinhaur	80	....
61		60	....	69		80	....
62		66	....	70		80	....
63		70	....	71	Henry Steinhaur	102	....
64	Henry Steinhaur	79	....	72		126	....
65		80	....	73		126	....
66		80	....	74	See Toronto Conference	126	....
67		80	....				

WOODVILLE.

A Mission Station 56 miles south-west of Edmonton, named after the Rev. E. Wood, D.D., Superintendent of Canada Missions.

1871	John McDougall	....	....	1873	Henry Steinhaur	83	...
72	John McDougall	83	....	74	See Toronto Conference	83	....

III.

MISSIONS TO THE FRENCH.

METHODIST Missions to the French in the Province of Quebec were begun in 1856. The transfer of the Canada Eastern District, by the English Wesleyan Conference in 1854, led the Missionary Society to undertake this work of Evangelization. The prevalence of Romanism, its vast hold on the French Canadian population, and its fatal effects on a people who do not receive the Bible as their *own* rule of faith, can only be understood by those who reside in the midst of it. The difficulties which have beset the Societies Agents have been formidable and countless. Nevertheless they have continued to prosecute their work from year to year with unabated zeal. In numerous instances converts from the Romish faith have been relentlessly persecuted by Romish emissaries, and have been driven to find a home in the United States or elsewhere, in order to serve God in peace and quietness. This fact, together with the want of a sufficient number of suitable agents, and the lack of funds in the Mission Treasury, have tended to retard the work of French Canadian Evangelization. Under the judicious management and supervision of the Rev. John Borland, efforts are being made to give precision to our Methodist organization.

BOLTON.

A village and township in the County of Brome, Province of Quebec.

Year	Names of Missionaries.	No. of Members.	Conting. Fund.	Sup. M. Fund.	Mission. Fund.
1872	Edward De Gruchy	....	....	....	....
73	Edward De Gruchy	30	....	....	$50 00
74	See Montreal Conference	35	....	....	23 00

CHAUDIERE.

This Mission was formed of the western suburb of the city of Ottawa, and included a varied population of French and Irish Roman Catholics.

1863	Henry Beeson	....	....	....	....
64	Henry Beeson	....	....	....	....
65	Mission discontinued	....	....	....	....

DURHAM.

A village and township in the County of Drummond, Province of Quebec.

1860	Joseph A. Dorion	....	....	....	....
61		20	....	....	....

FARNHAM.

This Mission included Stanbridge, Dunham, Sutton, St. Armand, and St. Cozaire.

1857	Amand Parent	....	....	....	....
58	See St. Armand	11	....	....	....

HURON.

This Mission was to the French Canadian settlers in the townships of Hay, Stephen, and Bosanquet, on Lake Huron, Ontario.

1867	Joseph A. Dorion	....	....	....	....
68	Joseph A. Dorion	....	....	....	....
69	Mission discontinued	....	....	....	....

KNOWLTON.

A village in the township and County of Brome, Quebec. The Mission extended from Grass Pond, in Bolton, to Sutton, in Brome, a distance of 24 miles.

Year	Names of Missionaries.	No. of Members.	Conting. Fund.	Sup. M. Fund.	Mission. Fund.
1871	John Syvret	....	....	....	....
72		....	....	....	$21 00

LACOLLE.

A village in the township of Lacolle, County of St. John's, Province of Quebec.

1872	Amand Parent	....	....	....	....
73	Amand Parent	9	....	....	18 00
74	See Montreal Conference	....	....	....	20 15

MAGOG.

A village and township in the County of Stanstead, Quebec. This Mission extends into the seven townships of Stanstead, Magog, Oxford, Hatley, Barnston, Barford, and Compton. It was formerly known as Stanstead Mission.

1860	Thomas Charbonell	36	....	....	....
61	Thomas Charbonell	59	....	....	....
62	Thomas Charbonell	70	....	....	10 00
63	Thomas Charbonell	43	....	....	....
64	Thomas Charbonell	40	....	....	14 95
65	Thomas Charbonell	31	....	....	14 00
66		18	...	....	10 77

MELBOURNE.

A town in the township of Melbourne, County of Richmond, Province of Quebec.

1858	Joseph A. Dorion	....	....	....	....

MONTREAL.

A Mission to the French inhabitants of the city.

1861	Henry Mauny	....	....	....	...
62	Henry Mauny	34	....	....	....
63	Henry Mauny	45	....	....	....
64	Henry Mauny	42	....	....	....
65	Henry Mauny	20	....	....	....
66		....	....	....	....
67	Xavier Rivet	....	....	....	....
68	Xavier Rivet	....	....	....	....
69	See Montreal Conference, French Mission	....	....	....	....

MYSTIC.

A small village in the township of Stanbridge, County of Missisquoi, Province of Quebec.

1873	M. Sadlier	....	....	....	....
74	Mission discontinued	....	....	....	....

NAPIERVILLE.

A village in the township of De Lery, County of Napier, Province of Quebec.

1871	Amand Parent	....	....	....	....
72	Mission discontined	....	....	....	....

PIERREVILLE.

A village in the township of Pierrville, County of Yamaska, Province of Quebec.

1860	Henri Tetron	....	....	....	....
61	Henri Tetron	....	....	....	....
62	Mission discontinued	....	....	....	....

QUEBEC.

A Mission to the French habitants of the city.

1855	Francois Pepin	....	....	....	....
56	Francois Pepin	....	....	....	....
57	Henri Tetron	....	....	....	....
58	Henri Tetron	....	....	....	....
59	Joseph A. Dorion	....	....	....	....
60	Joseph A. Dorion	....	....	....	....
61	Joseph A. Dorion	....	....	....	....
62	Joseph A. Dorion	20	....	....	....
63	Joseph A. Dorion	20	....	....	....

Year	Names of Missionaries.	No. of Members	Conting. Fund.	Sup. M. Fund.	Mission. Fund.
1864	Joseph A. Dorion	20	$1 00	$3 25	$20 61
65	Joseph A. Dorion	20	....	....	7 00
66	Joseph A. Dorion	17	....	....	7 00
67		12	....	....	....

ROXTON.

A village and township in the County of Shefford, Quebec. This was the first French Mission organized. It embraced within its bounds, Acton, Bolton, Stukely, Magog and Stanstead.

1856	Thomas Charbonell	....	....	....	....
57	Thomas Charbonell	21	....	....	....
58	Thomas Charbonell	22	....	....	....
59	Thomas Charbonell	50	....	....	....
60	Thomas Charbonell	106	....	....	....
61	Supplied from Magog. Now called South Roxton Mission.	69	....	....	10 00
62	Alexander La Clair	....	....	....	...
63	Alexander La Clair	47	....	....	....
64	Alexander La Clair	47	....	....	....
65	Alexander La Clair	58	....	....	21 88
66	Amand Parent	41	....	....	2 50
67	Amand Parent	47	....	....	4 55
68	Amand Parent	40	....	....	....
69	Amand Parent	40	....	...	....
70	Joseph A. Dorion	40	....	....	....
71	Joseph A. Dorion	75	....	....	15 50
72	Joseph A. Dorion	57	....	....	....
73	John Syvret	55	....	....	50 00
74	See Montreal Conference	26	....	....	23 55

SHEFFORD.

The name of a village, township and County in the Province of Quebec. This Mission embraced the following seven places, viz., Stukely Mills, Waterloo, Canaan, Adamsville, Shefford Mountain, North Shefford and North Stukely.

1871	Thomas Charbonell	....	....	....	....
72	Thomas Charbonell	52	....	....	86 80
73	Joseph A. Dorion	16	....	....	34 00
74	See Montreal Conference	21	....	....	10 60

SHERBROOKE.

A town in the township of Ascot, County of Sherbrooke, Province of Quebec.

1873	Thomas Charbonell	....	....	....	....
74	See Montreal Conference	....	....	....	....

STUKELY.

A village and township in the County of Shefford, Quebec.

1865	Stephen Chartier	....	....	....	....
66	Stephen Chartier	13	....	....	....
67	Stephen Chartier	13	....	....	....
68	Stephen Chartier	13	....	....	7 00
69	Supplied from Roxton	13	....	....	....
70	Supplied from Roxton	....	....	....	....
71	Included in Shefford Mission	....	....	....	....

SWEETSBURG.

A village in the township of Dunham, County of Missisquoi, Quebec. This Mission includes Granby, East Farnham and Sutton.

1873	Thomas Charbonell	27	....	....	50 00
74	See Montreal Conference	....	....	....	....

ST. ARMAND.

A village in the Parish of St. Armand, County of Missisquoi, Province of Quebec.

1858	Amand Parent	....	....	....	....
59	Amand Parent	22	....	....	....
60	Amand Parent	22	....	....	....
61	Amand Parent	11	....	....	....
62	Amand Parent	16	....	....	10 00
63	Amand Parent	29	....	....	9 30
64	Amand Parent	23	....	....	....
65	Amand Parent	18	....	....	15 00

IV.

MISSIONS IN BRITISH COLUMBIA.

"METHODISM," said the late Bishop Emory, "is in itself a Missionary System." This has been one of her chief characteristics. Year after year new fields of evangelistic toil have been entered upon, churches have been erected, the Gospel has been proclaimed, and souls have been saved. In carrying out that spirit of progression which had marked the history of Canadian Methodism from the beginning, the Missionary Committee at their annual meeting in the autumn of 1858 resolved to send her agents to the Pacific Coast. Accordingly in December, 1858, the Revs. Ephraim Evans, D.D., Edward White, Ebenezer Robson and Arthur Browning were sent to that distant mission field. The labours of these brethren, and of others who have since gone to that Province have been largely confirmatory of the expectations of the Missionary Committee. Among the Chinese and Indian population a good work has been carried on. Victoria has become self-sustaining and is doing her part in assisting to sustain mission work in the regions beyond. Indian tribes have gladly received the Gospel and the call for a futher supply of missionaries is urgent and strong.

CARIBOO.

This is a Mission in the celebrated gold mining region, chiefly on Williams' Creek, about 450 miles from Yale. The whole region is rich in mineral deposits.

Year	Names of Missionaries.	No. of Members.	Conting. Fund.	Sup. M. Fund.	Mission. Fund.
1868	Thomas Derrick	....	....	....	....
69	Thomas Derrick	10	....	....	....
70	Thomas Derrick	11	....	....	$15 00
71	Joseph Hall	9	....	....	....
72	Joseph Hall	14	....	$7 00	188 25
73	Joseph Hall	10	....	....	....
74	See Toronto Conference	9	....	....	....

FORT HOPE AND FORT YALE.

Fort Hope is a village on the south side of the Fraser River, about 60 miles from New Westminster. Fort Yale is a small town, 20 miles above Fort Hope, at the head of the lower navigable waters of the Fraser. From Fort Yale the stage road for Cariboo starts.

1859	Ebenezer Robson	....	....	....	....
60	Ebenezer Robson	....	....	....	....
61	Arthur Browning	....	....	....	....
62	Arthur Browning	....	....	....	10 00
63	Ebenezer Robson	....	....	....	5 00
64		3	....	....	....

INDIAN TRIBES.

1868 to 73	Thomas Crosby	....	....	....	....
74	See Toronto Conference	....	....	....	....

NANAIMO.

A village 60 miles from Victoria, nearly opposite the mouth of the Frazer River.

Year	Names of Missionaries.	No. of Members.	Conting. Fund.	Sup. M. Fund.	Mission. Fund.
1859	Arthur Browning	....	....	....	....
60	Arthur Browning	....	....	....	...
61	Ebenezer Robson	....	....	....	....
62	Ebenezer Robson	....	....	....	$33 50
63	Edward White	30	....	$10 00	130 63
64	Edward White	38	....	....	150 00
65	Edward White	45	....	20 25	175 00
66	Ephraim Evans, D.D.	43	....	21 00	272 50
67	Ephraim Evans, D.D.	37	....	....	125 80
68	Edward White	46	....	7 80	124 45
69	Edward White	46	....	4 00	600 00
70	Edward White	78	....	4 50	574 25
71	Thomas Derrick, Cornelius Bryant	65	....	....	41 80
72	Thomas Derrick	93	....	....	589 30
73	Thomas Derrick	82	....	....	152 00
74	See Toronto Conference	73	....	5 00	155 00

NEW WESTMINSTER.

This was for some time the capital of British Columbia. It is situate on the north side of the Fraser River, about 17 miles from its mouth.

1858	Edward White	....	....	....	....
59	Edward White	....	....	....	....
60	Edward White	....	....	....	....
61	Edward White	....	....	....	....
62	Edward White	35	....	....	15 00
63	Arthur Browning	39	....	....	314 50
64	Arthur Browning	39	....	....	377 24
65	Ebenezer Robson	34	....	24 00	435 00
66	Edward White	38	....	8 50	316 95
67	Edward White	30	....	....	110 50
68	Arthur Browning	35	....	4 50	252 00
69	Arthur Browning	55	....	....	180 13
70	Cornelius Bryant	62	....	10 00	125 00
71	Amos E. Russ	31	....	....	96 00
72	Amos E. Russ	56	....	....	181 25
73	Amos E. Russ, M.A., James Turner	56	....	6 35	131 25
74	See Toronto Conference	64	....	10 00	163 00

SUMAS AND CHILLIWHACK.

Settlements on the rivers of those names, between New Westminster and Fort Hope.

1870	George C. Clarkson	....	....	....	....
71	George C. Clarkson	....	....	....	....
72	Cornelius Bryant	77	....	....	109 25
73	Cornelius Bryant	97	....	....	141 60
74	See Toronto Conference	114	....	2 00	157 10

VICTORIA.

The Capital of British Columbia. Situate on the south-east of Vancouver Island, 700 miles north of San Francisco.

1858	Ephraim Evans, D D	....	....	....	....
59	Ephraim Evans, D.D.	....	....	....	....
60	Ephraim Evans, D.D.	....	....	....	....
61	Ephraim Evans, D.D.	....	....	....	....
62	Ephraim Evans, D.D., Daniel V. Lucas	60	....	....	20 00
63	Ephraim Evans, D D., Daniel V. Lucas	70	....	....	135 30
64	Ephraim Evans, D.D., Ebenezer Robson	75	....	....	289 25
65	Ephraim Evans, D.D., Arthur Browning	76	....	....	311 43
66	Arthur Browning	60	....	7 05	279 10
67	Arthur Browning	43	....	....	....
68	Amos E. Russ	50	....	16 50	111 00
69	Amos E. Russ	56	....	7 00	154 75
70	Amos E. Russ	101	....	14 00	126 00
71	William Pollard	106	....	33 00	116 00
72	William Pollard	123	....	7 00	306 00
73	William Pollard	132	....	9 00	350 50
74	See Toronto Conference	175	....	10 00	389 30

V.

MISSIONS TO THE GERMANS.

THE large number of Germans resident in different parts of Canada led the Missionary Committee to consider what could be done in the way of Evangelistic work for their benefit. In the year 1860, the first German Mission was commenced in the city of Hamilton. The first missionary employed was the Rev. Charles Freshman, D.D., formerly a Jewish Rabbi, having charge of a Jewish congregation in the city of Quebec. Being convinced that Jesus of Nazareth was the true Messiah, he renounced the Jewish religion, and under the instrumentality of the Rev. James Elliott, was led to an experience of the pardoning Mercy of God. The conversion of his wife and family soon followed. At the Conference of 1860, he was received as a Christian Minister, and appointed to Hamilton where his labours were productive of great good. The second German Mission was begun by Karlos Schmidt among the Germans of the Ottawa region. Notwithstanding many difficulties of a formidable nature, have prevented the rapid extension of the German Methodist work in Canada, there has been a yield of fruit, and some ripe sheaves have been garnered in heaven, amid the songs of the reapers. It has also been found that in the midst of Rationalistic speculation, there are not a few thoughtful and inquiring men who appreciate the evangelical theology, the church organization and the inner fellowship of Methodism.

EGANVILLE.

A village on the Bonne Chere River, in the township of Grattan, County of Renfrew, Ontario. This Mission included the German settlements, and extended from 11 miles beyond the Madawaska to about 25 miles beyond the Ottawa.

Year	Names of Missionaries.	No. of Members.	Conting. Fund.	Sup M. Fund.	Mission. Fund.
1860	Karlos Schmidt	....	....	....	....
61	Karlos Schmidt, William M. C. Luke,	....	....	....	....
62	William M. C. Luke	....	....	....	....
63	Carl Allum	....	....	....	$7 00
64	Carl Allum	....	....	....	....
65	Carl Allum	16	....	....	10 00
66	Stephen Kappele	24	....	....	19 25
67	See Thorne Mission	61	....	....	26 00

HAMILTON.

A city at the head of Burlington Bay, Ontario. The German Mission of which this is the head extends to the County of Waterloo. The first German Methodist Church in Canada was built in this city in the year 1860-61.

1860	Charles Freshman, D.D.	....	....	....	....
61	Charles Freshman, D.D.	25	....	....	....
62	Charles Freshman, D.D.	75	....	....	....
63	Charles Freshman, D.D.	38	....	$3 11	42 68
64	Stephen Kappele	23	$0 80	2 00	31 30
65	Stephen Kappele	23	1 65	2 25	69 00

Year	Names of Missionaries.	No. of Members.	Conting. Fund.	Sup. M. Fund.	Mission. Fund.
1866	Jacob Freshman, Carl Allum,	33	$2 28	$4 00	$69 00
67	Carl Allum	36	2 05	3 00	61 70
68	Carl Allum	52	3 52	4 07	137 25
69	Stephen Kappele	62	....	....	146 60
70	Stephen Kappele	57	3 72	4 50	171 60
71	Stephen Kappele	46	4 60	5 00	126 25
72	Stephen Kappele	14	2 30	2 47	60 92
73	Charles S. Eby, B.A., Henry Meyers	13	2 18	3 00	74 83
74	See London Conference	28	2 40	4 00	97 90

HEIDELBURG.

A village in the township of Woolwich, County of Waterloo, Province of Ontario.

1867	Jacob Freshman, E. J. Schesser, Wilhelm Andree	....	....	....	....
68	Jacob Freshman, E. J. Schesser, Wilhelm Andree	57	....	....	112 01
69	United with Preston Mission	44	1 00	2 08	99 55

PRESTON.

A village in the township and County of Waterloo, Ontario.

1863	Stephen Kappele	....	....	....	....
64	Charles Freshman, D.D., Jacob Freshman	13	....	....	22 70
65	Charles Freshman, D.D., Jacob Freshman	66	0 45	3 00	104 39
66	Charles Freshman, D.D., Carl Allum, Jacob Freshman,	109	1 00	....	171 54
67	Charles Freshman, D.D	* 55	1 10	4 75	104 14
68	Charles Freshman, D.D	† 50	1 00	2 00	58 00
69	Wilhelm Andree	‡ 31	1 00	1 00	33 91
70	Wilhelm Andree	50	1 00	1 25	38 86
71	Charles S. Eby, B.A., Wilhelm Andree	53	1 08	2 00	110 92
72	Charles S. Eby, B.A.	66	3 05	1 90	200 68
73	Stephen Kappele, Henry Krupp	69	3 78	4 25	178 96
74	See London Conference	67	5 70	5 00	165 88

RANKIN.

A small village in the township of Wilberforce, County of Renfrew, Province of Ontario. It was formerly part of Eganville Mission.

1869	Carl Allum	....	....	....	....
70	Carl Allum	90	1 30	2 45	52 35
71	Carl Allum	97	1 50	3 00	67 02
72	Carl Allum, Thomas E. Morden, B.A.	100	3 62	5 46	104 42
73	Carl Allum, Thomas E. Morden, B.A., H. Meyers	105	1 80	5 12	118 16
74	See Montreal Conference	115	2 36	3 95	152 00

THORNE.

A small village in the township of Thorne, on the Ottawa River, in the County of Pontiac, Province of Quebec. It was formerly Eganville Mission. This Mission has eleven appointments.

1867	Stephen Kappele, Anselm Schuster	61	0 50	0 54	26 00
68	See Vennacher	88	1 00	1 00	31 25

VENNACHER.

A small village in the township of Abinger, in the County of Addington, Ontario. It was formerly Thorne Mission.

1868	Stephen Kappele, Anslem Schuster	88	1 00	1 00	31 25
69	Anslem Schuster	100	1 00	2 25	29 71
70	Included in the Rankin Mission	33	....	....	....

* Paris set off. † Three appointments given to Heidelburg Mission. ‡ Heildeburg again united.

VI.

MISSIONS IN MANITOBA.

THE first permanent settlement of the Red River country was made by a few Scotch Highlanders, sent out by Lord Douglas, Earl of Selkirk, in the year 1812 to 1815. In 1818 several French families from Lower Canada emigrated there, and also some Swiss families from Switzerland. In 1821 the Colony began to show some signs of improvement and prosperity, but owing to the hostility of the North-West Company, the settlers were twice expelled from the country. In 1854 the number of inhabitants had increased to about 6,500, and were pretty equally divided between Roman Catholics and Protestants, the former chiefly French and the latter English. The Protestants are sub-divided into Episcopalians and Presbyterians. In the year 1867, this territory became a part of the Dominion of Canada, and in view of an anticipated large immigration from Ontario and other parts to the fertile plains of the West, the General Missionary Committee recommended the establishment of a Mission there. Accordingly in the month of May, 1868, the Rev. George Young left Toronto to inaugurate Methodist Mission Work in Winnipeg, the capital of the New Province of Manitoba.

BEREN'S RIVER.

The name given to a Mission Station on the Eastern side of Lake Winnipeg, about half way between Red River and Norway House. Distant from the City of Winnipeg 200 miles. The appointment at which the largest band of Indians reside is 130 miles East of Beren's River, where the Mission House is located. There is also an appointment at Jack Head on the west side of Lake Winnipeg, 60 miles from the Mission House. This Mission was commenced in 1873.

Year	Names of Missionaries.	No. of Members.	Conting. Fund.	Sup. M. Fund.	Mission. Fund.
1873	Egerton R. Young	10	....	....	....
74	See Toronto Conference	10	....	....	50 00

HEADINGLY AND BOYNE RIVER.

Headingly is a village in the electoral district of Selkirk, and Boyne River is in the electoral district of Marquette, Province of Mantoba.

1872	Allan Bowerman	....	....	...	....
73	Allan Bowerman	....	1 50	2 00	10 00
74	See Toronto Conference	7	....	....	....

HIGH BLUFF.

This place received its name from some trees of the Balm of Gilead order, on a ridge near the Assiniboine River. It is distant from Winnipeg 50 miles West. The first class of 14 members was organized there by the Rev. George Young in 1866, after which it was set off from the Winnipeg Mission as a separate field.

1869	Matthew Robison	14	....	....	....
70	Matthew Robison	30	....	....	....
71	Matthew Robison	43	....	....	70 12
72	Michael Fawcett	70	....	....	211 91
73	Michael Fawcett, John Walton	92	....	....	243 80
74	See Toronto Conference	120	....	....	327 83

NELSON RIVER.

A Mission station 800 miles from Winnipeg, a post of the Honourable Hudson's Bay Company.

Year	Names of Missionaries.	No. of Members.	Conting. Fund.	Sup. M. Fund.	Mission. Fund.
1873	John Semmens	....	....	....	....
74	See Toronto Conference	....	....	....	....

NORWAY HOUSE.

For list prior to 1868 see Hudson's Bay Missions.

1868	Egerton R. Young	200	....	....	$11 00
69	Egerton R. Young	200	....	....	329 50
70	Egerton R. Young	203	....	....	329 70
71	Egerton R. Young	217	....	....	465 25
72	Egerton R. Young	217	....	....	446 13
73	John H. Ruttan	307	....	....	406 25
74	See Toronto Conference	317	....	....	179 00

OXFORD HOUSE.

For list prior to 1868 see Hudson's Bay Missions.

1868	John Sinclair, Native Assistant	90	....	....	....
69	John Sinclair, Native Assistant	90	....	....	....
70	John Sinclair, Native Assistant	95	....	....	250 00
71	John Sinclair, Native Assistant	103	....	....	250 00
72	John Sinclair, Native Assistant	90	....	....	250 00
73	Orrin German, Native Assistant	70	....	....	250 00
74	See Toronto Conference	70	....	....	....

PALESTINE.

A village 100 miles west of Winnipeg, on a smooth plain on the third crossing of the White Mud River. It was formerly part of High Bluff Mission.

1873	George Edwards	11	....	....	....
74	See Toronto Conference	13	....	....	....

PORTAGE LA PRAIRIE.

A settlement 60 miles west of Winnipeg, on or near the Assiniboine River, and 12 miles south Lake Manitoba, on the main road to the Saskatchewan Country.

1873	Supplied from High Bluff	....	....	....	....
74	See Toronto Conference	....	....	....	110 30

RED RIVER.

(See Winnipeg).

WINNIPEG.

A city in the Electoral District of Selkirk, Manitoba. It is about half a mile north of Fort Garry, which is pleasantly situated on the northern bank of the Assiniboine River, just at its confluence with the Red River. From 1868 to 1872 the Mission was known by the name of Red River.

1868	George Young	....	....	....	....
69	George Young	11	....	....	....
70	George Young	15	....	....	....
71	George Young	37	....	$5 50	87 00
72	George Young	40	$7 75	15 00	302 00
73	George Young	52	12 50	16 25	363 00
74	See Toronto Conference	63	....	....	443 00

VII.

MISSIONS IN JAPAN.

For several years many of our warm-hearted Canadian people had been thinking about the far-off Japanese, who for centuries had been the followers of Confucius. At length favourable changes having taken place in their laws, the Missionary Committee decided to send two of its devoted men to that great harvest field. On Wednesday, May 7th, 1873, a valedictory service was held in the Metropolitan Church, Toronto, when the Revs. George Cochran and Davidson McDonald, M.D., were appointed to Japan as the representatives of Canadian Methodism.

SHIDZUOOKA.

Year	Names of Missionaries.	No. of Members.	Conting. Fund.	Sup. M. Fund.	Mission. Fund.
1873	Davidson McDonald, M.D.	....	....	....	....
74	See Toronto Conference	....	....	....	....

YOKOHAMA.

1873	George Cochran	....	....	....	....
74	See Toronto Conference	....	....	....	....

ALPHABETICAL LIST OF THE

DISTRICTS

INTO WHICH THE

CANADA WESLEYAN CONFERENCE

HAS BEEN DIVIDED,

SHOWING WHO HAVE BEEN CHAIRMEN AND FINANCIAL SECRETARIES, ALSO THE NUMBER OF MEMBERS FOR EACH YEAR.

AUGUSTA DISTRICT.

Year	Pres. Eld. or Chm.	Finan. Secretary.	Mem.
1826	Philander Smith..	.....	1876
27	Philander Smith..	.....	2134
28	Philander Smith..	.....	2683
29	Philander Smith..	.....	2727
30	Franklin Metcalf..	.....	3374
31	Franklin Metcalf..	.....	3507
32	Anson Green.....	.....	3261
33	Anson Green.....	.....	3292
34	Anson Green.....	.....	3588
35	Anson Green.....	.....	3576
36	Ezra Healy.....	.....	3849
37	Henry Wilkinson.	.....	3508
38	Henry Wilkinson.	.....	3378
39	Henry Wilkinson.	.....	*1785
40	Henry Wilkinson.	.....	1996
41	Cyrus R. Allison..	.....	2338
42	John Carroll.....	.....	3598
43	John Carroll.....	.....	3168
44	See Kingston Dist	rict.....	3182

* Ottawa District formed.

BARRIE DISTRICT.

1850	Lewis Warner....	.....	
51	Lewis Warner....	.....	1413
52	Lewis Warner....	.....	1822
53	John Douse.....	.....	*2248
54	John Douse.....	.....	1713
55	John Douse.....	.....	2031
56	Wm. McFadden...	.....	1922
57	Wm. McFadden...	I. B. Aylesworth..	1978
58	Wm. McFadden...	George McRitchie.	2460
59	Wm. McFadden...	Charles Sylvester..	2553
60	Ky. Creighton....	James C. Slater...	2280
61	Ky. Creighton....	James C. Slater...	2073
62	Ky. Creighton....	James C. Slater...	2084
63	George H. Davis...	John S. Clarke....	2222

* Owen Sound District formed.

Year	Pres. Eld. or Chm.	Finan. Secretary.	Mem.
1864	George H. Davis...	John S. Clarke....	2237
65	George H. Davis...	Charles Turver...	2329
66	Wm. Pollard.....	Charles Turver...	2643
67	Wm. Pollard.....	Charles Turver...	2729
68	I. B. Aylesworth, M.D.	Charles Turver...	3489
69	Francis Berry....	Samuel Tucker...	3599
70	Francis Berry....	Samuel Tucker...	*1812
71	Francis Berry....	Samuel Tucker...	1808
72	D. C. McDowell...	Samuel Tucker...	2285
73	D. C. McDowell...	John W. Totten..	†2206
74	Toronto Conf.....	.....	1521

* 2030 members given to Bradford District.
† 740 members given to Collingwood District.

BAY QUINTE DISTRICT.

1821	Henry Ryan.....	.....	2632
22	Henry Ryan.....	.....	2709
23	Henry Ryan.....	.....	2909
24	William Case.....	.....	3328
25	William Case.....	.....	3532
26	William Case.....	.....	3132
27	William Case.....	.....	3749
28	William Ryerson..	.....	4048
29	William Ryerson..	.....	4667
30	William Ryerson..	.....	5055
31	William Ryerson..	.....	5268
32	John Ryerson....	.....	4918
33	John Ryerson....	.....	4615
34	John Ryerson....	.....	3207
35	John Ryerson....	.....	3282
36	Anson Green.....	.....	3386
37	Anson Green.....	.....	3410
38	Anson Green.....	.....	3561
39	Anson Green.....	.....	3575
40	Matthew Lang....	.....	3529
41	John C. Davidson.	.....	4073
42	Richard Jones....	.....	4393
43	Richard Jones....	.....	3676
44	.....	.....	4221

BELLEVILLE DISTRICT.

Year	Pres. Eld. or Chm.	Finan. Secretary.	Mem.
1848	Richard Jones.....	.....	....
49	Richard Jones.....	.....	3213
50	Richard Jones....	.....	3040
51	Richard Jones....	.....	3262
52	John Ryerson.....	.....	3126
53	Wm. McFadden..	.....	2857
54	Wm. McFadden..	.....	3215
55	Wm. McFadden..	.....	3426
56	John Carroll.....	.....	3806
57	John Carroll.....	D. B. Madden....	1961
58	Eph. B. Harper....	D. B. Madden....	3901
59	Eph. B. Harper....	James H. Bishop..	2810
60	Eph. B. Harper....	James H. Bishop..	3552
61	John Douse.....	James H. Bishop..	3619
62	John Douse.....	John Hunt	2509
63	John Douse.....	John Hunt	3425
64	Samuel Rose.....	John Hunt	3494
65	Geo. R. Sanderson	James Preston....	3715
66	Geo. R. Sanderson	James Preston....	4060
67	Geo. R. Sanderson	James Preston....	4153
68	Geo. R. Sanderson	Thomas Cobb....	4316
69	Geo. R. Sanderson	Thomas Cobb....	4469
70	Geo. R. Sanderson	Thomas Cobb	4618
71	Henry F. Bland...	Jonathan E. Betts	4770
72	Henry F. Bland...	Edwin Clement...	4726
73	Henry F. Bland...	Edwin Clement...	4924
74	Toronto Conf.....	.....	4893

BRADFORD DISTRICT.

1869	Ky. Creighton...	Jay S. Youmans...	2400
70	William Hay.....	Jay S. Youmans...	2490
71	George Goodson..	John Hunt	2497
72	William Hay.....	William Irwin....	2588
73	William Hay....	William Irwin....	2519
74	Toronto Conf.....	.....	2630

BRANTFORD DISTRICT.

1848	William Ryerson..	.....	....
49	William Ryerson..	.....	2811
50	William Ryerson..	.....	3164
51	William Ryerson..	.....	2657
52	William Ryerson..	.....	2742
53	William Ryerson..	.....	3181
54	William Ryerson..	.....	3181
55	Wm. McCullough.	.....	3052
56	Wm. McCullough.	.....	3363
57	Asahel Hurlburt..	Isaac B. Howard..	3276
58	Asahel Hurlburt..	George Goodson..	3714
59	Asahel Hurlburt..	Peter Ker	3701
60	Asahel Hurlburt..	John Bredin.....	3414
61	Asahel Hurlburt..	James Preston....	3335
62	William Pollard.	James Preston....	3412
63	John Borland....	William S. Griffin	3627
64	John Borland....	William S. Griffin.	3129
65	John Borland....	N. R. Willoughby	3148
66	John Gemley.....	N. R. Willoughby	3334
67	John Gemley.....	N. R. Willoughby	3367
68	John Gemley.....	James Preston....	3697
69	James Preston.....	James Harris	3725
70	James Preston.....	William R. Parker	3728
71	George McRitchie.	William R. Parker	3820
72	George McRitchie	Alfred Andrews ..	3789
73	John A. Williams.	Alfred Andrews ..	3881
74	London Conf.....	.....	3109

BRITISH COLUMBIA DISTRICT.

(Formerly part of Pacific Coast District.)

Year	Pres. Eld. or Chm.	Finan. Secretary.	Mem.
1868	Edward White....	Amos E. Russ....	131
69	Edward White....	Amos E. Russ....	167
70	Edward White....	Amos E. Russ....	253
71	William Pollard..	Amos E. Russ....	305
72	William Pollard..	Amos E. Russ, MA	363
73	William Pollard..	Amos E. Russ, MA	377
74	Toronto Conf....	.....	470

BROCKVILLE DISTRICT.

1848	Thomas Bevitt....	.....	....
49	Thomas Bevitt....	.....	2346
50	Thomas Bevitt....	.....	2205
51	Thomas Bevitt....	.....	2212
52	Thomas Bevitt....	.....	2140
53	Thomas Bevitt....	.....	2432
54	Asahel Hurlburt..	.....	2420
55	Asahel Hurlburt..	.....	2641
56	Asahel Hurlburt..	.....	2846
57	Henry Lanton....	George H. Davis...	2884
58	James Brock.....	D. C. McDowell...	3411
59	James Brock.....	D. C. McDowell...	2641
60	James Brock.....	D. C. McDowell...	3188
61	William Coleman.	William Andrews.	3147
62	D. C. McDowell...	William Andrews	3007
63	Ky. Creighton....	D. C. McDowell ..	2932
64	William Scott.....	James Armstrong.	2997
65	William Scott.....	James Armstrong.	2674
66	William Scott.....	William English...	2607
67	Isaac B. Howard..	William English...	2642
68	Isaac B. Howard..	William English...	2777
69	Isaac B. Howard..	John S. Evans....	2950
70	John A. Williams.	John S. Evans....	3059
71	John A. Williams.	John S. Evans....	3007
72	John A. Williams.	John S. Evans....	3308
73	George McRitchie.	M. L. Pearson.....	3362
74	Montreal Conf....	.....	3730

BYTOWN DISTRICT.

1840	Richard Jones	.....	....
41	John Carroll.....	.....	1930
42	Thomas Bevitt....	.....	1505
43	Thomas Bevitt....	.....	2220
44	James Musgrove..	.....	2369
45	James Musgrove..	.....	2934
46	James Musgrove..	.....	2807
47	James Musgrove..	.....	2782
48	Edmund Shepherd	.....	3005
49	Edmund Shepherd	.....	1871
50	Edmund Shepherd	.....	1966
51	Conrad Vandusen.	.....	2014
52	Asahel Hurlburt..	.....	2003
53	Asahel Hurlburt..	.....	2014
54	Ky. Creighton....	.....	2081
55	Ottawa District ..	.....	2209

CHATHAM DISTRICT.

1854	Edmund Shepherd	.....	....
55	Samuel Rose.....	.....	863
56	James Musgrove..	.....	1497
57	James Musgrove..	William Ames....	1602
58	James Musgrove..	William Ames....	2648
59	James Musgrove..	William Ames....	2845

Year	Pres. Eld. or Chm.	Finan. Secretary.	Mem.
1860	James Musgrove..	William Ames....	2967
61	James Musgrove..	Edwin Clement...	2709
62	James Musgrove..	Edwin Clement...	2509
63	Lewis Warner....	William Irwin....	2486
64	Thomas Cleghorn.	William Irwin....	2213
65	George Goodson..	William Hawke..	2409
66	George Goodson ..	William Hawke..	2627
67	George Goodson ..	Alex. Langford...	2771
68	George Goodson ..	Alex. Langford...	2800
69	Alex. Langford...	Ezra A. Stafford..	2789
70	Alex. Langford...	Ezra A. Stafford..	2137
71	E. B. Ryckman, MA	Ezra A. Stafford..	2241
72	E. B. Ryckman, MA	John Philp, B. A...	2232
73	William S. Griffin	David L. Brethour	2442
74	London Conf.....	.....	2454

COBOURG DISTRICT.

1842	Asahel Hurlburt..	.....	....
43	Asahel Hurlburt..	.....	3072
44	Richard Jones....	.....	2592
45	Richard Jones....	.....	4475
46	Richard Jones....	.....	4429
47	Richard Jones....	.....	4404
48	William Case.....	.....	4964
49	William Case.....	.....	1834
50	William Case.....	.....	2045
51	G. R. Sanderson..	.....	2135
52	G. R. Sanderson..	.....	2164
53	G. R. Sanderson..	.....	2324
54	James Musgrove..	.....	2760
55	James Musgrove..	.....	2755
56	Samuel D. Rice...	.....	2889
57	John Ryerson....	John Bredin.....	3274
58	William Philp ...	John Bredin.....	3103
59	Lewis Warner....	William H. Poole.	2894
60	I. B. Aylesworth..	William H. Poole.	2173
61	I. B. Aylesworth..	William H. Poole.	2002
62	Geo. R. Sanderson	James H. Bishop..	2149
63	Geo. R. Sanderson	James H. Bishop..	2195
64	Geo. R. Sanderson	James H. Bishop..	2007
65	Richard Jones....	William S. Griffin	2165
66	Richard Jones....	D. B. Madden.....	2109
67	Richard Jones....	D. B. Madden.....	2089
68	William Pollard..	Charles Silvester..	2120
69	William Pollard..	Charles Silvester..	2156
70	William Pollard..	Charles Silvester..	2202
71	Isaac B. Howard..	William Briggs ..	2322
72	Isaac B. Howard..	William Briggs ..	2467
73	E. B. Harper, M.A	William Briggs ..	2490
74	Toronto Conf.....	.....	2335

COLLINGWOOD DISTRICT.

(Formerly part of Barrie District.)

1873	Jos. W. McCallum	Isaac Gold	740
74	Toronto Conf.....	.....	1221

GODERICH DISTRICT.

1857	Thomas Cosford ..	Thomas Cleghorn.	....
58	Thomas Cosford ..	Thomas Cleghorn.	1866
59	Thomas Cosford ..	Thomas Cleghorn.	1898
60	Thomas Cosford ..	Thomas Cleghorn.	2329
61	Thomas Cosford ..	Thomas Cleghorn.	2526
62	Asahel Hurlburt..	Joseph Hugill....	2653
1863	Asahel Hurlburt..	Joseph Hugill....	2709
64	Asahel Hurlburt..	Robert Brewster..	2326
65	Asahel Hurlburt..	Robert Brewster..	2240
66	Asahel Hurlburt..	Robert Brewster...	2587
67	William Price....	William Hawke..	2785
68	William Price.....	William Hawke..	2563
69	Chas. Lavell, M.A.	William Hawke..	2947
70	Chas. Lavell, M.A.	William Hawke..	3012
71	Chas. Lavell, M.A.	William Hawke..	3111
72	Chas. Lavell, M.A.	William Hawke..	3141
73	Chas. Lavell, M.A.	William Hawke..	3125
74	London Conf.....	.....	3486

GUELPH DISTRICT.

1853	Lewis Warner....	.....	....
54	Lewis Warner....	.....	2325
55	Lewis Warner....	.....	2982
56	Lewis Warner....	.....	3316
57	Lewis Warner....	Charles Silvester..	3635
58	John Douse.....	Samuel C. Philp..	2589
59	John Douse.....	Samuel C. Philp..	2929
60	John Douse.....	Samuel C. Philp..	2889
61	James Brock.....	James Hughes....	3028
62	James Brock.....	James Hughes....	2969
63	James Brock.....	Richard J. Forman	3033
64	John Carroll.....	Richard J. Forman	3119
65	John Carroll.....	Richard J. Forman	3330
66	John Carroll.....	Richard J. Forman	3081
67	Chas. Lavell, M.A.	John W. German..	3057
68	Chas. Lavell, M.A.	John W. German..	3154
69	William S. Griffin.	Thos. A. Ferguson	3318
70	E B. Harper, M.A	Thos. A. Ferguson	3341
71	E. B Harper, M.A	Joel Briggs	3254
72	E. B. Harper, M.A	Joel Briggs	3428
73	Isaac B. Howard..	Joel Briggs	3446
74	London Conf.....	.....	2674

HAMILTON DISTRICT.

1842	John Ryerson....	.....	....
43	Anson Green.....	.....	4915
44	John Ryerson....	.....	4986
45	John Ryerson....	.....	3680
46	John Ryerson....	.....	3449
47	John Ryerson....	.....	3529
48	Henry Wilkinson.	.....	3790
49	Henry Wilkinson.	.....	3058
50	Henry Wilkinson	.....	3036
51	John Carroll.....	.....	2859
52	John Carroll.....	.....	3144
53	John Carroll.....	.....	3614
54	Thomas Bevitt....	.....	3219
55	Thomas Bevitt....	.....	3103
56	Samuel Rose.....	.....	3144
57	Samuel Rose.....	Samuel D Rice...	3217
58	Samuel Rose.....	Samuel D. Rice...	4090
59	Richard Jones....	Samuel D. Rice...	4289
60	Richard Jones....	James Hughes....	3281
61	Richard Jones.....	George Goodson..	3083
62	Samuel D. Rice...	Thomas S. Keough	3328
63	James Elliott.....	Thomas S. Keough	3410
64	E. B. Harper, M.A	Ky. Creighton....	3366
65	E. B. Harper, M.A	Ky. Creighton....	3327
66	E. B. Harper, M.A	James Greener....	3261
67	James Elliott	Henry F. Bland..	3433
68	Eph. Evans, D.D.	Henry F. Bland..	3718
69	Eph. Evans, D.D.	John Potts	3389

Year	Pres. Eld. or Chm.	Finan. Secretary.	Mem.
1870	James Gray.....	Thomas W. Jeffrey	3828
71	Sml. D. Rice, D.D.	Thomas W. Jeffrey	4010
72	Sml. D. Rice, D.D.	Thomas W. Jeffrey	3894
73	James Gray.....	E. B. Ryckman, M.A.....	3848
74	London Conf.....	.....	3871

HUDSON'S BAY DISTRICT.

1854	Thomas Hurlburt.	.....	....
55	Thomas Hurlburt	.....	....
56	Thomas Hurlburt.	.....	....
57	Robert Brooking..	.....	330
58	Robert Brooking..	.....	330
59	Robert Brooking..	.....	330
60	George McDougall	.....	340
61	George McDougall	.....	370
62	George McDougall	.....	370
63	George McDougall	.....	370
64	George McDougall	.....	370
65	George McDougall	.....	553
66	George McDougall	.....	553
67	George McDougall	.....	653
68	Saskatchewan Dis.	.....	687

HURON AND SUPERIOR DISTRICT.

1860	Thomas Hurlburt	.....	124
61	Thomas Hurlburt.	.....	527
62	Thomas Hurlburt.	.....	630
63	Thomas Hurlburt.	.....	6 3
64	Thomas Hurlburt.	.....	744
65	.....	.....	783
66	.....	.....	448
67	.....	.....	574

KINGSTON DISTRICT.

1844	John Carroll.....	.....	....
45	John Carroll.....	.....	3537
46	Thomas Bevitt....	.....	3442
47	Thomas Bevitt....	.....	3430
48	William Squire.	.....	3564
49	John Douse.....	.....	2078
50	Samuel D. Rice...	.....	2285
51	Samuel D. Rice...	.....	2143
52	Samuel D. Rice...	.....	2115
53	John Ryerson....	.....	2953
54	John Ryerson....	.....	2989
55	John Ryerson....	.....	2993
56	Benj. Slight, M.A.	.....	3224
57	Benj. Slight, M.A.	George Beynon...	3366
58	Eph. Evans, D.D.	Gifford Dorey....	3466
59	William Pollard..	Gifford Dorey.....	3419
60	William Pollard .	J. Herbert Starr..	3078
61	Gesrge Young....	J. Herbert Starr..	2969
62	George Young ...	J. Herbert Starr..	2915
63	John Gemley.....	J. Herbert Starr..	3050
64	John Gemley.....	Wm. McCullough.	3973
65	John Gemley.....	George McRitchie.	3117
66	George McRitchie.	John S. Clarke..	3077
67	James Gray.....	John S. Clarke.	3259
68	James Gray.....	E. B. Ryckman MA	3 59
69	James Gray.....	Henry F. Bland..	3095
70	William Scott...	Henry F. Bland	3243
71	Geo. R. Sanderson	Richard Wilson..	3281
72	Geo. R. Sanderson	Richard Wilson ..	3476
73	Geo R. Sanderson	D. G. Sutherland..	3489
74	Montreal Conf....	.....	3730

LONDON DISTRICT.

Year	Pres. Eld. or Chm.	Finan. Secretary.	Mem.
1831	Ezra Adams.....	.....	....
32	Ezra Adams.....	.....	2199
33	} Included in Niagara Dist....		
34		.....	2402
35	David Wright....	.....	....
36	David Wright....	.....	1424
37	David Wright....	.....	1396
38	Ephraim Evans...	.....	1398
39	Ephraim Evans...	.....	2909
40	Ephraim Evans...	.....	3133
41	William Ryerson..	.....	3251
42	Edmund Shepherd	.....	4059
43	Edmund Shepherd	.....	2308
44	William Ryerson..	.....	2421
45	William Ryerson..	.....	3321
46	William Ryerson..	.....	3547
47	William Ryerson..	.....	3182
48	John Carroll.....	.....	4253
49	John Carroll.....	.....	2792
50	John Carroll.....	.....	2834
51	Samuel Rose.....	.....	2945
52	Samuel Rose	.....	3134
53	Samuel Rose.....	.....	3334
54	Samuel Rose.....	.....	3173
55	Henry Wilkinson.	.....	2364
56	John Douse.....	.....	1966
57	John Douse.....	John A. Williams	2152
58	R. Cooney, D.D..	John A. Williams	2180
59	R. Cooney, D.D...	Francis Berry....	2549
60	Geo. R. Sanderson	Wm. McCullough.	2937
61	Geo. R. Sanderson	Wm. McCullough.	3078
62	Richard Jones....	William English..	3484
63	Richard Jones....	William English..	3246
64	Richard Jones....	William English..	3825
65	Lewis Warner....	Francis Berry....	3924
66	Lewis Warner....	Francis Berry....	4222
67	Lewis Warner....	James H. Bishop..	4583
68	James Elliott	Edward H. Dewart	4601
69	James Elliott	J Herbert Starr..	4717
70	James Elliott	J. Herbert Starr..	3962
71	W Jeffers, D.D..	Alex. Langford...	4162
72	James Gray.....	Alex. Langford...	4018
73	W. Jeffers, D.D..	Alex. Langford...	*4 23
74	London Conf.....	.....	3341

* St. Thomas District formed.

MONTREAL DISTRICT.

1855	Wellington Jeffers	.....	1347
56	Wellington Jeffers	.....	1637
57	George Young....	John Gemley	1685
58	John Gemley.....	Isaac B. Howard..	1817
59	Isaac B. Howard..	George H. Davis..	2009
60	Isaac B. Howard..	George H. Davis ..	2027
61	E. B. Harper, M.A	E. H. Dewart...	2101
62	E. B. Harper, M.A	E. H. Dewart....	2097
63	E. B. Harper, M.A	Henry F. Bland..	2512
64	James Elliott.....	E. B. Ryckman, BA	2488
65	James Elliott.....	E. B. Ryckman, BA	2264
66	James Elliott	John Borland..	2201
67	John Borland	George McRitchie.	2328
68	John Borland	George McRitchie.	2339
69	George Douglas...	George McRitchie.	2362
70	Geo. Douglas, LLD	John Potts	2609
71	Geo. Douglas, LLD	John Potts	2738

Year	Pres. Eld. or Chm.	Finan. Secretary.	Mem.
1872	Geo. Douglas, LLD	John Potts	2922
73	Geo. Douglas. LLD	William W. Ross.	2928
74	Montreal Conf.		2699

NIAGARA DISTRICT.

1824	Thomas Madden		2827
25	Thomas Madden		3343
26	Thomas Madden		2493
27	John Ryerson		2718
28	John Ryerson		2830
29	John Ryerson		2837
30	John Ryerson		2919
31	James Richardson.		3811
32	Franklin Metcalf.		4621
33	Franklin Metcalf.		5093
34	William Ryerson.		3548
35	William Ryerson		3603
36	William Ryerson.		3423
37	Richard Jones		1694
38 to 58	Includ'd in other Districts		2082
59	Samuel Rose	Wm. McCullough.	....
60	Samuel Rose	Thomas S. Keough	2135
61	Samuel Rose	Thomas S. Keough	2068
62	Samuel Rose	John Shaw	2086
63	Samuel Rose	John Shaw	2001
64	Isaac B Howard.	J. Herbert Starr	1904
65	Isaac B. Howard.	J. Herbert Starr	1801
66	Isaac B. Howard.	J. Herbert Starr	1952
67	John Carroll	J. Herbert Starr	2001
68	John Carroll	J. Herbert Starr	2178
69	Lewis Warner	John G. Laird	2244
70	Lewis Warner	John S. Clarke	2323
71	James Brock	John S. Clarke	2 47
72	Wm. R. Parker, MA	John S. Clarke	2535
73	Wm. R. Parker, MA	John S. Clarke	2574
74	London Conf.		2575

OTTAWA DISTRICT.

1838	Richard Jones		....
39	Richard Jones		1559
40 to 54	Called Bytown District.		1693
55	James Brock		....
56	James Brock		1641
57	James Brock	S. Huntingdon	1831
58	John Carroll	George Case	1906
59	John Carroll	George Case	2057
60	John Carroll	George Case	2039
61	William Scott	J. E. Sanderson	1584
62	William Scott	James Armstrong.	1618
63	William Scott	James Armstrong.	1752
64	John Douse	Edmund E Sweet	1903
65	John Douse	Richard Wilson	1844
66	John Douse	Richard Wilson	1795
67	E. B. Harper, M.A	Wm. D. Brown	1818
68	E B. Harper, M.A	Wm. D. Brown	1808
69	E. B. Harper, M.A	Daniel Connolly	1926
70	Wm. Stephenson.	Daniel Connolly	2074
71	Wm Stephenson.	Daniel Connolly	2073
72	John Wakefield.	William Hall, M. A	2047
73	Wm. Hall, M.A	R. M. Hammond.	2202
74	Montreal Conf.		2376

OWEN SOUND DISTRICT.

Year	Pres. Eld. or Chm.	Finan. Secretary.	Mem.
1853	Conrad Vandusen.		....
54	Conrad Vandusen.		780
55	Conrad Vandusen.		846
56	Conrad Vandusen.		1146
57	Conrad Vandusen.	John L. Kerr	1370
58	Conrad Vandusen.	James Iveson	1306
59	John A. Williams.	J. K. Williston	1560
60	John A. Williams.	Erastus Hurlburt.	1526
61	John A. Williams.	Erastus Hurlburt.	1307
62	George Goodson	A. R. Campbell	1390
63	George Goodson	William Hay	1584
64	George Goodson	William Hay	1750
65	Thomas Cleghorn.	William Hay	1785
66	Thomas Cleghorn.	William Irwin	1754
67	Thomas Cleghorn.	William Irwin	1771
68	John Hunt	William Irwin	1840
69	I. B. Aylesworth.	Phineas D. Will.	2059
70	Ky. Creighton	Phineas D. Will.	2296
71	Ky. Creighton	Phineas D. Will.	2499
72	Ky. Creighton	Phineas D. Will.	2819
73	John G. Laird	Josiah Green	2927
74	Toronto Conf.		2706

PACIFIC COAST DISTRICT.

1859	Eph. Evans, D.D.		....
60	Eph. Evans, D.D.		56
61	Eph. Evans, D.D.		85
62	Eph. Evans, D.D.		95
63	Eph. Evans, D.D.		155
64	Eph. Evans, D.D.		155
65	Eph. Evans, D.D.		155
66	Eph. Evans, D.D.		148
67	Eph. Evans, D D.		140
68	British Columbia	District	131

PEMBROKE DISTRICT.

1864	R. M. Hammond.	Wm. Tombline	761
65	R. M. Hammond.	Wm. Tombline	845
66	D. C. McDowell	Wm. Tombline	856
67	D. C. McDowell	Wm. Tombline	780
68	D. C. McDowell	Wm. Tombline	900
69	James C. Slater	Wm. Creighton	921
70	James C. Slater	Alexander Lester.	885
71	James C. Slater	Wm. Sanderson	937
72	Richard Whiting.	Edwin Fessant	976
73	Richard Whiting.	Edwin Fessant	1012
74	Montreal Conf.		1123

PERTH DISTRICT.

1858	Henry Lanton	S. Huntingdon	....
59	George Beynon	S. Huntingdon	1398
60	George Beynon	S. Huntingdon	1341
61	George Beynon	George McRitchie.	1503
62	George Beynon	William McGill	1387
63	George Beynon	William McGill	1616
64	James Gray	Amos E. Russ	1547
65	James Gray	Wm. Hansford	1681
66	James Gray	Wm. Hansford	1865
67	Francis Coleman	Wm. Hansford	1829
68	Francis Coleman	J. E. Sanderson	1940
69	D. C. McDowell	J. E. Sanderson	1962
70	D. C. McDowell	J. E. Sanderson	1886

Year	Pres. Eld. or Chm	Finan. Secretary.	Mem.
1871	D. C. McDowell..	William Tomblin.	1854
72	James C. Slater..	William McGill..	1858
73	James C. Slater..	William McGill..	1717
74	Montreal Conf....	.....	1692

PETERBORO' DISTRICT.

1857	William Scott....	James Greener....	....
58	William Scott....	Richd. Whiting..	1662
59	Wellington Jeffers	Richd. Whiting..	1925
60	Henry Lanton ...	William Briden ..	1846
61	John Carroll.....	Samuel C. Philp..	1826
62	John Carroll.....	Samuel C. Philp..	1989
63	John Carroll.....	Samuel C. Philp..	2295
64	James Brock	Samuel C. Philp..	2163
65	James Brock	Samuel C. Philp..	2203
66	Thomas Cosford..	Samuel C. Philp..	2156
67	Thomas Cosford..	Samuel C. Philp..	2127
68	Thomas Cosford..	Samuel C. Philp..	2285
69	George H. Davis .	James Greener....	2346
70	George H. Davis .	William Burns...	2361
71	George H. Davis .	William Burns...	2699
72	James Brock	William Burns...	2836
73	James Brock	Richard Clarke...	2685
74	Toronto Conf	.....	2671

PONTIAC DISTRICT.

1860	William Morton..	William Tombline	....
61	William Morton..	William Tombline	618
62	William Morton..	William Tombline	643
63	R. M. Hammond.	William Tombline	731
64	Now called Pembroke District		761

QUEBEC DISTRICT.

1855	B. Slight, M.A ..	.....	1119
56	John Ryerson....	.....	1212
57	James Elliott	William Pollard ..	1105
58	James Elliott	William Pollard..	1465
59	James Elliott	William Hansford	1468
60	John Gemley	William Hansford	1534
61	John Gemley	William Hansford	1468
62	John Gemley	William Hansford	1513
63	George Young....	William Hansford	1509
64	George Young....	William Hansford	1534
65	George Young....	T. W. Jeffery....	1540
66	George H. Davis .	Wm. Hall, B.A..	1396
67	George H. Davis .	Wm. Hall, B.A..	1425
68	George H. Davis .	Wm. Hall, B.A..	1380
69	John Borland....	Geo. Washington, B.A	1424
70	John Wakefield ..	Geo. Washington, B.A	1582
71	James Elliott	Geo. Washington, M.A	1574
72	James Elliott	Geo. Washington, M.A	1556
73	James Elliott	Geo. Washington, M.A	1521
74	Montreal Conf....	.....	1516

RED RIVER DISTRICT.

1868	George Young....	.....	....
69	George Young....	.....	315
70	George Young....	.....	395
1871	George Young....	.....	400
72	George Young....	.....	....
73	George Young....	.....	531
74	Toronto Conf	.....	600

RIDEAU DISTRICT.

1829	William Brown ..	.....	....
30	Included in	Augusta District..	1000

ST. THOMAS DISTRICT.

1873	Eph. Evans, D.D.	G. N. A. F. T. Dickson.....	....
74	London Conf	.....	2114

SARNIA DISTRICT.

1869	George Goodson..	James Broley	....
70	George Goodson..	William Hicks...	1647
71	J. W. McCallum.	William Hicks...	1839
72	Francis Berry....	William Hicks...	2025
73	Francis Berry....	Ezra A. Stafford..	2014
74	London Conf	.....	2075

SASKATCHEWAN DISTRICT.
(Formerly Hudson's Bay District.)

1868	George McDougall	.....	397
69	George McDougall	.....	397
70	George McDougall	.....	397
71	George McDougall	.....	396
72	George McDougall	.....	313
73	George McDougall	.....	443
74	Toronto Conf	.....	443

STANSTEAD DISTRICT.

1855	John Tomkins....	.....	....
56	John Tomkins....	.....	1142
57	John Tomkins....	R. A. Flanders...	1206
58	John Tomkins....	R. A. Flanders...	1265
59	John Tomkins...	R. A. Flanders...	1426
60	John Borland	R. A. Flanders...	1491
61	John Borland	John Tomkins....	1584
62	John Borland	John Tomkins....	1576
63	John Tomkins....	John Armstrong..	1495
64	Rufus A. Flanders	J. E. Sanderson..	1509
65	R. A. Flanders / John Tomkins	J. E. Sanderson..	1655
66	John Tomkins....	John Armstrong..	1530
67	John Tomkins....	John Armstrong..	1606
68	John Tomkins....	John Armstrong .	1690
69	E. B. Ryckman, M.A	Benjamin Cole....	1726
70	E. B. Ryckman, M.A	William English..	1688
71	William Hansford	William English..	1727
72	William Hansford	William English..	1847
73	William Hansford	Le Roy Hooker...	1954
74	Montreal Conf....	.....	2095

TORONTO DISTRICT.

1833	Jas. Richardson..	.....	....
34	Jas. Richardson..	.....	3357
35	Jas. Richardson..	.....	3435
36	John Ryerson....	.....	3483

Year	Pres. Eld. or Chm.	Finan. Secretary.	Mem.
1837	John Ryerson....	.....	3496
38	John Ryerson....	.....	3448
39	John Ryerson....	.....	3977
40	Anson Green.....	.....	4230
41	Anson Green.....	.....	4331
42	Alex McNab....	.....	5188
43	Hy. Wilkinson...	.....	3367
44	Anson Green.....	.....	3334
45	Hy. Wilkinson...	.....	3702
46	Hy. Wilkinson...	.....	3069
47	Hy. Wilkinson...	.....	4064
48	John Ryerson....	.....	4482
49	John Ryerson....	.....	4263
50	John Ryerson....	.....	4467
51	John Ryerson....	.....	4238
52	Richard Jones....	.....	4955
53	Richard Jones....	.....	5282
54	Richard Jones....	.....	4605
55	Richard Jones....	.....	4678
56	Richard Jones....	.....	4864
57	Richard Jones....	Hy. Wilkinson...	5168
58	Richard Jones....	Hy. Wilkinson...	5726
59	Hy. Wilkinson...	William Philp...	6128
60	Hy. Wilkinson...	Gifford Dorey....	4232
61	James Elliott ...	Gifford Dorey....	3994
62	James Elliott	Gifford Dorey....	4198
63	Isaac B. Howard..	William Pollard..	4216
64	William Pollard..	John A. Williams.	4163
65	William Pollard..	John A. Williams.	3990
1866	George Young....	John A. Williams.	3922
67	George Young....	Edwin Clement...	4124
68	W M Punshon, M A	Jas. H. Bishop...	4345
69	W M Punshon, M A	Jas. H. Bishop...	4402
70	Eph. Evans, D.D.	George Cochran...	4047
71	Eph. Evans, D.D.	George Cochran...	4061
72	John Shaw	George Cochran...	4301
73	John Shaw	T. W. Jeffery....	4745
74	See Toronto Conf.	.....	5274

WHITBY DISTRICT.

Year	Pres. Eld. or Chm.	Finan. Secretary.	Mem.
1859	Francis Coleman..	John Hunt	..
60	Francis Coleman..	Wm. McFadden..	2923
61	Francis Coleman..	Wm. McFadden..	2930
62	I. B. Aylesworth..	Lewis Warner. ..	3004
63	Wm. McFadden..	Francis Berry	2104
64	Wm. McFadden..	Edwin Clement ..	2855
65	Wm. McFadden..	Edwin Clement...	2851
66	Wm. McFadden..	James C. Slater ..	2640
67	Wm. McFadden..	Richard Whiting..	2484
68	Thomas Cleghorn.	Richard Whiting.	2527
69	W. Jeffers, D D..	G N A F T Dickson	2695
70	W. Jeffers, D.D..	G N A F T Dickson	2866
71	William Scott....	G N A F T Dickson	3067
72	William Scott....	George H. Cornish	3125
73	William Scott....	George H. Cornish	2987
74	See Toronto Conf.	.....	3158

PART II.

THE

Wesleyan Methodist Church

IN

EASTERN BRITISH AMERICA & NEWFOUNDLAND,

1765 TO 1874.

THE

Wesleyan Methodist Church

IN

EASTERN BRITISH AMERICA & NEWFOUNDLAND,

1765 TO 1874.

THE Wesleyan Missions in Newfoundland commenced in 1765, and in the Provinces of Nova Scotia, New Brunswick, and Prince Edward Island, commenced in 1779, together with the Burmudas commenced in 1799, were all under the care of, and connected with, the English Wesleyan Conference, until July 17th, 1855, when the Ministers connected with Methodism in these parts, met in the City of Halifax, N.S., and organized the Conference of Eastern British America, under the Presidency of the Rev. John Beecham, of the British Conference.

I.

A RECORD OF THE SESSIONS OF CONFERENCE,

FROM THE FIRST HELD IN HALIFAX IN 1855, TO THAT HELD IN CHARLOTTETOWN IN 1874, WITH THE NAMES OF THE PRESIDENT, CO-DELEGATE AND SECRETARY, FOR EACH YEAR.

Year.	Place.	President.	Co-Delegate.	Secretary.
1855	Halifax	John Beecham, D.D.	Matthew Richey, D.D.	William Temple.
1856	St. John	Matthew Richey, D.D.	.....	William Temple.
1857	Sackville	Matthew Richey, D.D.	Richard Knight, D.D.	H. Pickard, M.A.
1858	Halifax	Matthew Richey, D.D.	Richard Knight, D.D.	H. Pickard, M.A.
1859	Charlotteville	Matthew Richey, M.D.	Richard Knight, D.D.	H. Pickard, M.A.
1860	Fredericton	Matthew Richey, M.D.	.....	H. Pickard, M.A.
1861	St. John	William B. Boyce	H. Pickard, D.D.	John McMurray.
1862	Halifax	H. Pickard, D.D.	Charles DeWolfe, D.D.	John McMurray.
1863	Charlottetown	Charles DeWolfe, D.D.	Thomas H. Davies	John McMurray.
1864	Sackville	Wm. L. Thornton, M.A.	Thomas H. Davies	John McMurray.
1865	Yarmouth	John McMurray	Edmund Botterell	R. Alder Temple.
1866	St. John	George Scott, D.D.	James England	R. Alder Temple.
1867	Halifax	Matthew Richey, D.D.	Ingham Sutcliffe	R. Alder Temple.
1868	Fredericton	Wm. M. Punshon. M.A.	Henry Daniel	R. Alder Temple.
1869	Charlottetown	Henry Daniel	Henry Pope (B)	Duncan D. Currie.
1870	Yarmouth	H. Pickard, D.D.	James G. Hennigar	Duncan D. Currie.
1871	St. John	Henry Pope (B)	Samuel W. Sprague	Duncan D. Currie.
1872	Halifax	James G. Hennigar	Charles Stewart, D.D.	Duncan D. Currie.
1873	Fredericton	Charles Stewart, D.D.	Elias Brettle	James Taylor.
1874	Charlottetown	John McMurray	George S. Milligan, M.A.	James Taylor.

II.

TABULAR STATEMENT OF THE NUMBER OF

MINISTERS, MEMBERS AND SABBATH SCHOOLS,

FROM 1855 TO 1874.

Year.	Ministers and Preachers.			Members.				Sabbath Schools.		
	Effective.	Sup'y.	Total.	On Trial.	Full.	Total.	Increase. or Decrease.	Officers and Teachers	Scholars.	Volumes in Libraries.
1855	81	7	88	587	13,136	13,723	.....	.....	.....	.....
1856	85	10	95	665	12,855	13,520	d. 203	.....	.....	.....
1857	95	6	101	825	12,730	13,555	35	1,241	9,569	.....
1858	102	6	108	2,036	13,511	13,547	d. 8	1,341	10,400	.....
1859	102	9	111	2,119	14,816	16,935	3,388	1,504	11,111	.....
1860	114	11	124	1,864	15,167	17,031	96	1,473	11,331	.....
1861	122	11	133	1,553	15,497	17,050	19	1,341	10,701	.....
1862	124	12	136	1,448	15,389	16,837	d. 113	1,334	10,367	.....
1863	123	15	138	1,680	15,104	16,784	d. 53	1,674	12,526	.....
1864	130	14	144	1,772	15,125	16,897	113	1,783	13,255	.....
1865	130	14	144	1,562	15,029	16,591	d. 306	.....	.....	.....
1866	130	15	145	1,361	15,275	16,636	45	1,862	13,957	19,390
1867	130	14	144	1,703	14,873	16,576	d. 60	1,989	14,961	21,309
1868	131	20	151	1,831	15,070	16,901	325	1,965	14,679	23,198
1869	132	18	150	1,353	14,938	16,291	d. 610	2,152	15,742	24,201
1870	129	18	147	1,266	15,021	16,287	d. 4	2,238	16,976	23,606
1871	140	19	159	1,331	15,803	17,134	847	2,346	17,863	27,455
1872	147	22	169	776	15,342	16,118	d. 1,016	2,374	18,766	31,040
1873	170	21	191	2,231	15,934	18,165	1,952	2,483	19,447	33,273
1874	204	20	224	3,370	17,580	20,950	2,785	2,637	20,991	34,569

III.

TABULAR STATEMENT OF THE SUMS CONTRIBUTED TO THE

CHIEF CONNEXIONAL FUNDS,

FROM 1855 TO 1874.

Year.	Missionary.	Contingent.	Home Missions.	Supernumerary.	Educational.
1855	No Report in	Conference Min	utes.		
1856	$10,955 50	$1,021 43	.....	$568 88	$321 70
1857	12,474 74	1,453 92	.....	394 37	489 75
1858	13,445 14	963 09	.....	982 44	512 92
1859	12,876 79	1,232 07	.....	1,891 47	507 92
1860	13,451 34	1,950 96	.....	2,467 50	468 14
1861	12,316 06	1,227 78	.....	3,205 98	537 06
1862	11,611 39	1,139 83	.....	2,004 69	473 14
1863	11,358 96	1,164 64	.....	2,000 42	476 00
1864	12,058 85	1,107 44	.....	2,250 06	601 83
1865	12,160 21	1,126 98	.....	2,083 24	619 35
1866	12,374 90	1,186 24	.....	2,183 51	686 69
1867	12,106 37	1,642 15	.....	2,272 48	281 43
1868	11,323 35	1,172 68	$826 13	2,245 65	704 70
1869	11,340 17	1,148 53	1,493 33	2,301 24	747 68
1870	12,759 18	1,189 15	1,934 04	2,382 08	770 66
1871	12,368 80	1,249 65	4,440 10	2,418 26	1,815 64
1872	13,115 89	1,288 50	5,591 72	2,491 21	1,614 67
1873	12,795 49	1,358 49	7,277 93	2,648 22	1,325 46
1874	12,257 13	1,428 60	9,473 77	3,165 59	1,370 07

NAMES

OF

MINISTERS AND PROBATIONERS FOR THE MINISTRY

WHO HAVE LABOURED IN

Eastern British America & Newfoundland

FROM 1765 TO 1874,

CLASSIFIED AND ALPHABETICALLY ARRANGED

UNDER THE YEAR IN WHICH THEIR MINISTRY BEGAN.

1775.		
1 Coughlan, Laurance	ENG.	1813
1776.		
2 Garrettson, Freeborn	U.S.	1787
1780.		
3 Cromwell, James Oliver	LOC.	1793
1781.		
4 Wray, James	D.	1792
1782.		
5 Black, William	D.	1834
6 Mann, John	D.	1817
7 McGeary, John	ENG.	1788
1783.		
8 Whitehead, Thomas	CAN.	1806
1784.		
9 Jessop, William	D.	1795
1785.		
10 Thoresby, William	ENG.	1797
1786.		
11 Grandin, William	LOC.	1799
12 Mann, James	D.	1820
1788.		
13 Cooper, John	LOC.	1804
14 Horne, James	D.	1856
15 Lunsford, Isaac	U. S.	1795
1789.		
16 Fidler, Daniel	LOC.	1808
17 Ragan, John	U. S.	1793
18 Stephenson, John	IRL.	1802
1790.		
19 Wilson, Benjamin	LOC.	1800
1791.		
20 Bishop, Abraham J.	D.	1793
21 Boyd, James	LOC.	1794
22 Early, William P.	U. S.	1794
23 Fisler, Benjamin	U. S.	1793
1792.		
24 Smith, George	ENG.	1797
1793.		
25 McColl, Duncan	D.	1830
1894.		
26 Harding, Theodore S	W.	1795
1795.		
27 Newton, Francis	D.	1796
28 Stocket, Richard	U. S.	1796
1799.		
29 Bulpit, James	LOC.	1814
30 Lowry, James	U. S.	1802
1800.		
31 Bennett, William	D.	1858
32 Marsden, Joshua	D.	1837
33 Olivant, Thomas	EX.	1804
1802.		
34 Remmington, John	IR'D.	1810
1804.		
35 Jones, James	LOC.	1805
1806.		
36 Bamford, Stephen	D.	1847
37 Knowlon, James	D.	1845
1808.		
38 Ellis, William	D.	1837
39 McDowell, Samuel	ENG.	1813

	1810.		
40	Alexander, Joseph	D.	1811
41	Crosscombe, William	D.	1859
42	Priestley, James	LOC.	1811
43	Ward, William	D.	1812
	1811.		
44	Ash, William	ENG.	1818
	1812.		
45	Busby, Sampson	D.	1850
	1813.		
46	Armstrong, Richard	LOC.	1814
47	Strong, John B	D.	1870
48	Williams, Richard	D.	1856
	1814.		
49	Lewis, John	ENG.	1820
50	Pickavant, John	ENG.	1838
51	Pope, Henry		
	1815.		
52	Hickson, Thomas	ENG.	1825
	1816.		
53	Alder, Robert	CAN.	1825
54	Barr, Ninian	EFG.	1826
55	Burt, William	CAN.	1826
56	Haigh, John	D.	1859
57	Jackson, George	ENG.	1828
58	Knight, Richard, D.D	D.	1860
59	Payne, Thomas	W. I.	1823
	1817.		
60	Avard, Adam C	D.	1821
61	Millar, George	D.	1869
	1818.		
62	Marshall, John	D.	1864
63	Snowball, John	D.	1871
	1820.		
64	Temple, William	D.	1873
65	Wilson, William	D.	1870
66	Young, Robert	ENG.	1830
	1821.		
67	Richey, Matthew, D.D		
	1822.		
68	Boyd, John	ENG	1832
69	Des Brisay, Albert	D.	1857
70	Ellidge, George	ENG.	1848
71	Nightingale, Adam	ENG.	1865
	1823.		
72	Davies, Thomas H		
	1824.		
73	Bates, Charles	D.	1841
74	Corlett, John	W. I.	1830
	1825.		
75	Murray, William	D.	1840
76	Smithson, William	D.	1866
	1826.		
77	Brownell, John B	D.	1864
78	Hennigar, James G		
79	Wood, Enoch	CAN.	1847
	1827.		
80	Evans, Ephraim	CAN.	1857
81	Hetherington, John P	CAN.	1839
82	Norris, James	CAN.	1854
83	Pickles, Michael		
84	Smith, William	D.	1863
85	Tomkins, John	CAN.	1833
86	Webb, William	D.	1847
	1828.		
87	Bent, Joseph F		
88	McNutt, Arthur	D.	1864
89	Shenstone, William E		
90	Smithies, John	BAHA.	1837
	1829.		
91	Cranswick, Matthew	ENG.	1837
92	Douglas, Richardson	LOC.	1847
	1830.		
93	Daniel, Henry		
94	Johnson, George		
95	McDonald, William	D.	1834
	1831.		
96	Cooney, Robert	CAN.	1855
97	Sutcliffe, Joseph		
	1832.		
98	Angwin, Thomas		
	1833.		
99	Bannister, William	W. I.	1838
100	McMurray, John		
101	Richardson, Thomas	ENG.	1838
	1834.		
102	Botterell, Edmund		
103	Cardy, William T	D.	1871
104	Sleep, Peter	D.	1842
105	Smith, Thomas	D.	1874
	1835.		
106	Beals, Wesley C		
107	Buckley, James		
	1836.		
108	Addy, John S		
109	Barratt, George M		
110	McMasters, Samuel	D.	1842
111	Pickard, Humphrey		
112	Wheelock, Jesse	D.	1841
	1837.		
113	Churchill, Charles	ENG.	1862
114	DeWolfe, Charles		
115	England, James		
116	Jost, Jeremiah V.		
117	Rice, Samuel D	CAN.	1847
118	Smallwood, Frederick		
	1838.		
119	Marshall, William	D.	1846
120	Sprague, Samuel W		
	1839.		
121	Weddall, Richard		
	1840.		
122	Allan, William	LOC.	1866
123	Ingham, Jabez	ENG.	1848
124	Morton, Roland		
125	Peach, John S		
	1841.		
126	Narraway, James R		
	1842.		
127	Chesley, Robert A.	D.	1856
128	Lockhart, Christopher		
129	Smith, Richard		
	1843.		
130	Allison, John	U. S.	1865
	1844.		
131	Pope, Henry, D.D		

1845.

132 Brewster, John ..... ENG. 1865
133 McCarty, William .....
134 Prince, John .....

1846.

135 Crane, Robert E. ..... D. 1872
136 Huestis, George O. .....
137 Taylor, James.....

1848.

138 Brettle, Elias.....

1849.

139 Temple, Robert A. .....

1850.

140 Tuttle, George W .....
141 Wells, William P..... AUS. 1852

1851.

142 Albrighton, Thomas ..... ENG. 1861
143 Black, Alexander B..... W. 1870
144 Gaetz, Thomas ..... D. 1860
145 Moore, Frederick W..... LOC. 1871
146 Phinney, John S.....
147 Starr, Joseph Herbert ..... CAN. 1857
148 Tweedy, William .....

1852.

149 Des Brisay, Albert S. ..... LOC. 1865
150 Prestwood, Paul.. .....
151 Sponagle, John L.....
152 Stewart, Charles, D.D.....

1853.

153 Burns, James ..... U. S. 1871
154 Currie, Duncan D.....
155 Duncan, Robert .....
156 Gaskin, Charles..... D. 1861
157 Hart, Joseph .....
158 McKeown, Hezekiah.....
159 McKinnon, William C..... D. 1862
160 Payson, George B.....
161 Tweedy, Robert .....

1854.

162 Avery, Samuel ..... D. 1861
163 Harris, Thomas .....
164 Milligan, George S. .....
165 Smith, Thomas B ..... U. S. 1866
166 Wilson, Robert.....

1855.

167 Comben, Charles .....
168 Dove, James .....
169 Lathern, John .....
170 Tweedy, James .....

1856.

171 Alcorn, William.....
172 Butcher, George..... ENG. 1867
173 Cassidy, John.....
174 Fox, Thomas .....
175 Holland, Henry ..... D. 1861
176 Humphrey, Stephen .....
177 Nicholson, Alexander W. .....
178 Perkins, William W. .....
179 Teed, Stephen T.....
180 Winterbotham, John..... D. 1871

1857.

181 Brown, William C.....
182 Chapman, Douglas.....
183 Duke, James A.....

1857.—*Continued.*

184 Howie, John W. .....
185 Johnson, Richard..... LOC. 1869
186 Perkin, William..... LOC. 1863
187 Read, John .....
188 Smith, Thomas W.....
189 Sutcliffe, Joseph..... D. 1867
190 Wasson, Robert.....

1858.

191 Huestis, Stephen F. .....
192 Likely, John B..... U.S. 1862
193 Pickles, Fletcher H. W..... .....
194 Richey, Theophilus S. ..... W. 1862
195 Ryan, William.....
196 Scott, David B.....
197 Shenstone, William S. ..... D. 1861
198 Teesdale, John J. .....
199 Thurlow, Isaac E.....
200 Tuttle, Alexander S... .....
201 Waterhouse, John.....

1859.

202 Coffin, Joseph S..... .....
203 Pratt, Richard.....

1860.

204 Colter, John J..... .....
205 Evans, Edwin..... .....
206 Goodison, John.....
207 Hart, James R. .....
208 Hart, Thomas.....
209 Johnston, Benjamin J..... U.S. 1869
210 Lane, Christopher.....
211 Richey, James A..... W. 1862
212 Shenton, Job .....
213 Smith, R. Mitchell..... LOC. 1866
214 Turner, Alfred W..... D. 1871
215 Weldon, Fletcher A.....

1861.

216 Bigney, John G..... .....
217 Cowperthwite, H. P.....
218 Gaetz, Joseph..... .....
219 Gaetz, Leonard .....
220 Gray, Andrew..... DP. 1866
221 Harrison, Frederick W.....
222 Harrison, George.....
223 Johnson, John.....
224 Ladner, Charles.....
225 Martin, Samuel B ..... D. 1871
226 Mosher, John A..... .....
227 Pascoe, Joseph.....
228 Percival, William W.....
229 Slackford, Elias.....

1862.

230 Allen, John J..... .....
231 Angwin, Joseph G.....
232 Colpitts, Wesley W .....
233 Dutcher, Charles W. T..... .....
234 Heartz, William H.....
235 Hemmeon, Joseph B.....
236 Jost, Cranswick.....
237 Parker, Isaac N..... .....
238 Pitblado, Charles B..... U.S. 1872
239 Rogers, Jabez A.. .....
240 Smith, L. Richmond. ..... DP. 1863
241 Sprague, Howard.....
242 Taylor, Robert H. ..... LOC. 1874

1863.

243	Clarke, John A		
244	Deinstadt, Thomas J		
245	Johnson, Robert O'B		
246	LeLacheur, David W	U.S.	1873
247	Pike, John M		

1864.

248	Cranford, Henry L	D.	1873
249	DesBrisay, Albert S		
250	Fulton, J. McC	U.S.	1873
251	Howie, Isaac		
252	Le Page, Alfred E		
253	Moore, Ezra B		
254	Todhunter, Joseph	LOC.	1867
255	Waters, Asa B	LOC.	1867

1865.

256	Rogers, Thomas		
257	Sargant, William		

1866.

258	Allen, Thomas		
259	Devitt, Frederick	DP.	1867
260	Dockrill, Charles W		
261	Forsey, George		
262	Lodge, Wilson W		
263	Mack, Robert B		
264	Morton, Arthur D		
265	Paisley, Charles H		
266	Reay, John		
267	Seller, Joseph		

1867.

268	Ackman, Samuel B		
269	Burns, William H		
270	Mills, Edwin		
271	Tuttle, George M	U. S.	1868

1868.

272	Day, George F		
273	Johnson, Levi S		
274	Scott, Francis	DP.	1872

1869.

275	Brecken, Ralph		
276	Daniel, Robert A		
277	Weddall, Richard W		
278	Woods, William	LOC.	1871

1870.

279	Betts, John F		
280	Borden, Jonathan R		
281	Brewer, Waldron W		
282	Clarke, Henry J		
283	Dobson, William		
284	Dutton, William	D.	1871
285	Evans, William H		
286	Frazer, William J	DP.	1871
287	Fulton, Silas C	U. S.	1872
288	Giles, Jesse B		
289	Hale, Joseph		
290	Ibbitson, William H	D.	1873

1870.—*Continued.*

291	James, Silas		
292	Maggs, William		
293	Matthews, Solomon		
294	Morris, Augustus B	LOC.	1872
295	Parker, Caleb		
296	Pelley, Ebenezer G	LOC.	1872
297	Pickles, Charles		
298	Pickles, Frederick M	LOC.	1872
299	Willey, Francis G		

1871.

300	Baines, William D		
301	Berrie, John C		
302	Bond, George J		
303	Crisp, Robert S		
304	Currie, John G		
305	Doull, John W	LOC.	1874
306	Ellis, John		
307	Embree, Jeremiah		
308	Emsley, William H	LOC.	1872
309	England, Ebenezer E		
310	Fisher, George W		
311	Fisher, Joseph M		
312	Hamilton, Charles W		
313	Harrison, William		
314	James, Thomas H		
315	Jubb, John E		
316	Lucas, Aquila		
317	Marshall, Thomas		
318	McArthur, Robert		
319	Penny, William F		
320	Shrewsbury, Abraham R. B		
321	Strothard, James		
322	Swann, William		
323	Tippett, William		
324	Webb, Alfred H		

1872.

325	Ainley, William		
326	Astbury, John		
327	Atkinson, Thomas W		
328	Baker, Hibbard R		
329	Baxendale, John T		
330	Bird, Richey		
331	Brown, William		
332	Campbell, George M		
333	Crisp, James		
334	Hockin, Arthur		
335	Johnson, William J		
336	Mearing, Charles		
337	Myers, Charles		
338	Nurse, James		
339	Scott, James		
340	Turner, Edward C		
341	Tyler, Charles M		

1873.

342	Bowell, John P		
343	Boyd, George		
344	Penna, William		
345	Swallow, Charles W		

ALPHABETICAL ARRANGEMENT

OF THE

MINISTERS & PROBATIONERS FOR THE MINISTRY

WHO HAVE LABOURED IN CONNECTION WITH

Methodism in Eastern British America,

1765 TO 1874.

IN the list of names, here arranged, it was our design to give a full and complete record of all the devoted men who had laboured in connection with Methodism in the Provinces. In this, however, we have failed, owing to the fact that no authentic record of the Circuits and Missions travelled by those who laboured in these fields of Methodistic toil prior to 1855 has been available. We must therefore refer all who feel an interest in the rise and progress of Methodism in the Provinces named, or in the self-denying labours of such men as William Black, Lawrence Coughlan, John Mann, and William Jessop, their useful lives, their glorious success and their triumphant deaths, to the "History of Methodism," written by the Rev. T. Watson Smith, of the Nova Scotia Conference.

A.

ACKMAN, SAMUEL R.

R. *on* T. 1867.—R. F. C. & O. 1871.

1867 St. John's, Nfd 2
69 Catalina, Newfoundland. 2
71 Hopewell, N.B..... 2
73 Upham, N.B. 1
74 N.B. & P.E.I.Conference

ADDY, JOHN S.

R. *on* T. & O. 1836.—R.F.C. 1840.

1837 Grand Bank, Nfd..... 1
37 Is. Cove & Perlican, Nfd. 1
38 Bonavista, Newfound'd.. 2
40 Trinity, Newfoundland.. 3
43 Carbonear, Newfound'd.. 3
46 Brigus, Newfoundland... 3
49 Port de Grave, Nfd..... 2
1851 St. John's Newfound'd... 3
54 Blackhead, Newfound'd.. 3
57 Liverpool, N.S 3
60 Petite Riviere, N.S.. 1
61 Halifax, Nova Scotia.... 3
64 St. John, N.B..... 3
67 Bridgetown, N.S..... 3
70 Woodstock, N.B..... 2
72 Berwick, N.S..... 2
74 Nova Scotia Conference..
Chairman 1867 to 1869..

AINLEY, WILLIAM.

C. 1872.—R. *on* T. 1873.

1872 Truro, Nova Scotia..... ...
73 Onslow, Nova Scotia. ....
74 Nova Scotia Conference..

ALBRIGHTON, THOS. M.

R. *on* T. 1851.—R. F. C. & O. 1855.

1851 Institution..... 1
52 Bermuda..... 3
55 Pownal, P.E.I..... 1
56 St. John, South, N.B.... 3
59 Fredericton, N.B..... 1
60 Visiting England 1
61 English Conference. .....
Financial Sec. 1857-1859
In 1879 stationed at Birmingham

ALCORN, WILLIAM.

R. *on* T. 1856.—R. F. C. & O. 1860.

1856 Upham, N.B 2
58 Sussex Vale, N.B..... [illegible]
60 Kempt, N.S.. 3

1863 Baie du Verte, N.B..... 3
66 Bathurst, N.B.. 3
69 Parrsboro, N.S..... 3
72 Sydney, C.B..... 2
74 Nova Scotia Conference..

ALDER, ROBERT.

R. *on* T. & O. 1816.—R F. C. 1820.

1816 Yarmouth, N.S..... 1
17 Horton, N.S.... 2
19 Charlottetown, P.E.I 2
21 St. John, N.B.. 2
23 Windsor, N.S..... .. 1
24 St. John, N.B.. 1
25 Canada Conference.

ALEXANDER, JOSEPH.

R. *on* T. 1810.

1810 Fredericton and Sheffield
Died 1811, aged 34 years.

ALLEN, JOHN S.

R. *on* T. 1862.—R. F. C. & O. 1866.

1862 Green's Pond, Nfd. 2
64 Carbonear, Nfd..... 2
66 Gagetown, N.B..... 1
67 Greenwich, N.B... 3
70 Andover, N.B..... 2
72 Canterbury, N.B..... 2
74 N.B. & P.E.I. Conference

ALLEN, THOMAS.

C. 1866 & 1867.—R. *on* T. 1868—R. F. C. & O. 1870.

1866 Grand Bank, Nfd.... 1
67 Carbonear, Nfd 1
68 Exploits, Newfoundland. 1
69 Digby Neck, N.S..... 1
70 Havelock, N.B..... 3
73 Jerusalem, N.B..... 1
74 N.B. & P.E.I. Conference.

ALLEN, WILLIAM.

R. *on* T. 1840.—R. F. C. & O. 1844.

1840 St. John, N.B.... 2
42 Miramichi, N. B.. 1
43 Fredericton, N.B.... 1
44 Carlton, N.B. 1
45 Sussex Vale, N.B.... 2
1847 Hopewell, N.B..... 2
49 Bathurst, N.B.... 1
50 Petitcodiac, N.B.... 3
53 Aylesford, N.S... 1
54 Woodstock, N.B.... 2
56 Sussex Vale, N.B. 3
59 Wallace, N.S..... 3
62 Monckton, N.B...(SUP'Y) 4
66 Located... .....

ALLISON, JOHN, M.A.

R. *on* T. 1843.—R. F. C. & O. 1847.

1843 Halifax, N.S..... 2
45 Horton, N.S..... 1
46 Halifax, N.S... 1
47 Nashwaak, N.B..... 1
48 Woodstock, N.B.... 3
51 St. John, South, N.B.... 2
53 Sackville, N.B.... 1
54 St. John, West, N.B.. .. 1
55 St. John, N. B....(SUP'Y) 2
57 Principal Mount Allison Academy..... 7
64 Leave of Absence. 1
65 Genesee Conference, U.S.

ANGWIN, JOSEPH GILL.

R. *on* T. 1862.—R. F. C. & O. 1866.

1862 Woodstock, N. B. 1
63 Dartmouth, N.S.... 3
66 Fairville, N.B. 2
68 Dorchester, N.B..... 2
70 Point de Bute, N.B.. . .. 3
73 Dartmouth, N.S..... 1
74 Nova Scotia Conference..
Financial Sec. 1870-1872.

ANGWIN, THOMAS.

R. *on* T. & O. in London, March, 19th, 1832. Sailed for Newfoundland, April 5th, 1832.

1832 Grand Bank, Nfd.. 2
34 Is. Cove & O. Perlican.... 2
36 Point de Grave 2
38 Burin..... 3
41 Harbour Grace 2
43 Bonavista..... 3
46 Trinity..... 2
48 Black Head..... 4
52 Carbonear.. 3
1855 St. John's.. 1
56 Aylesford, N.S 3
59 Horton, N.S..... ... 3
62 Milltown, N.B..... 2
64 Dartmouth, N.S.(SUP'Y)10
74 Nova Scotia Conference.
Chairman 1854-1855 and 1858 to 1862.

ARMSTRONG, RICHARD.

R. *on* T. 1813.

1813 Sheffield, N.B. .....
14 Located.....

ASH, WILLIAM.

R. *on* T. 1811.

1811 England..... 6
17 Yarmouth, N.S..... 1
18 Returned to Fngland.
Died 1864.

ATKINSON, THOMAS WHITFIELD.

R. *on* T. 1872.

1872 St. John's, Nfd..... .. 1
73 Shoal Harbour..... 1
74 Newfoundland Conference.

AVARD, ADAM CLARKE.

R. *on* T. 1817.

1817 Newport, N.S..... 1
18 Wilmot, N.S..... 1
19 Shelbourne, N.S..... 1
20 Fredericton, N.B..... .. 1
Died March 15th, 1821, aged 21 years.

AVERY, SAMUEL.

R. *on* T. 1854.—R. F. C. & O. 1858.

1854 Liverpool, N.S. 2
56 Halifax, N.S..... 1
57 Shelburne, N S..... 1
58 Wilmot, N.S 2
60 Agent Theo. Institute.... 1
61 Liverpool ..... (SUP'Y) 1
Died Oct. 13th, 1861, aged 29 years.

B.

BAINES, WILLIAM D.

C. 1871.—R. *on* T. 1872.

1871 ————
72 Baie du Verte, N.B 1
73 Sydney, N.B 1
74 Nova Scotia Conference.

BAKER, HIBBERT R., B.A.

R. *on* T. 1873.

1872 ————
73 St. James West, N.B.... 1
74 N.B. & P.E.I. Conference.
A graduate of Mount Allison Wesleyan College—B.A., 1873.

BAMFORD, STEPHEN.

1806–1847.

The ministry of Stephen Bamford began on the Cumberland Circuit, July 1806. For twenty-eight years he continued to labour successfully in his circuit work. Halifax, St. John, Charlottetown, Windsor, Horton, Liverpool, Cumberland, Wallace, and Annapolis are among the places which rejoiced in sharing the labours of this devoted man. In 1836 he visited the English Conference at Birmingham. After his return he obtained a supernumerary relation, and for a while resided in St. John. Subsequently he located in Digby, where he rendered efficient service to the Church he loved so well. After spending forty-one years in the work of the ministry he died, August 14th, 1848, aged 77 years.

BANNISTER, WILLIAM

Began his ministry in New Brunswick in 1833, and laboured

with great acceptance until 1838, when he was removed to the West Indies. In 1846 he was appointed Chairman of the St. Vincent and Demarara District and General Superintendant. His ministry was successful in winning souls. On the Sunday preceding his death he preached with great power from the text, "It is the Lord: let him do what seemeth him good," and administered the Sacrament of the Lord's Supper. He died of Cholera on July 9th, 1854.

BARR, NINIAN.

R. *on* T. 1860.—R. F. C. 1820.

1816 St. John's Nfd 1
17 Harbour Grace..... 1
18 Port de Grave.. 1
19 Trinity.... 2
21 Bonavista..... 1
22 Island Cove 1
23 Black Head..... 1
24 Carbonear 1
25 St. John's 1
26 Returned to England.

Died Dec. 20th, 1865, aged 71 years.

BARRATT, GEORGE M.

R. *on* T. 1836.—ORD. 1838.—R. F. C. 1840.

1836 Institution, Eng..... 2
38 St. John, N.B. 1
39 Fredericton, N.B. 1
40 Sussex Vale, N.B..... 1
41 St. John, N.B. 1
42 St. John West, N.B..... 1
43 Petitcodiac, N.B. 2
45 Aylesford, N.S 4
49 St. Stephen's, N.B. 3
52 Annapolis, N.S..... 4
56 Bedeque, P.E.I..... 3
59 Miramichi, N.B. 3
62 Moncton, N.B. 2
64 Maitland, N.S. 2
66 Wilmot, N.S.. 3
69 Falmouth, N.S 3
72 Hillsburg.. 2
74 N.B. & P.E.I. Conference.

BATES, CHARLES.

R. *on* T. 1824.

We have been unable to obtain a list of the Circuits travelled by this man of God. The English Minutes, in recording his death, say: "He was a man of unobtrusive manners and of genuine piety. He was converted to God early in life, and entered upon the ministry with a strong desire for the salvation of his fellow-men. He laboured acceptably in Newfoundland and the West Indies, and died in great peace in the Island of Tortola, on the 16th of December, 1841, aged 41 years."

BAXENDALE, JOHN T.

R. *on* T. 1872.

1872 Lunenburg, N.S. 2
74 N. B.& P. E. I. Conference.

BEALS, WESLEY C.

R. *on* T. 1835.—R. F. C. & O. 1839.

1835 Petitcodiac, N.B. 1
36 Sussex Vale, N.B..... 3
39 Petitcodiac, N.B. 2
41 St. Stephen's and St. David's, N.B..... 3
44 Nashwaak, N.S..... 3
47 Wallace, N.S. 4
51 Amherst & Meccan, N.B. 3
54 Aylesford, N.S 2
56 Bathurst, N.B..... 3
59 Located ....

BENNETT, WILLIAM.

Received on trial and sent to the Province of Nova Scotia by the English Wesleyan Missionary Committee in the year 1800. At that period there were but three other Methodist Missionaries in Eastern British America. For twenty years he was noted for his energy, usefulness and zeal. In 1820 he retired from the active work, and became a Supernumerary, residing at Newport, N.S., and for several of the later years of his life in the city of Halifax, where for some years he officiated as Chaplain of the Provincial Penetentiary. He died November 6th, 1858, aged 88 years.

BENT, JOSEPH F.

R. *on* T. 1828.—R. F. C. & O. 1832.

1828 Annapolis & Digby, N.S. 1
29 Petitcodiac, N.B. 2
31 Sussex Vale, N.B..... 1
32 Bathurst, N.B..... 1
33 St. Stephen's and St. David's, N.B..... 1
34 Western Bay, Nfd 1
35 St. David's and St. Andrew's, N.B 1
36 Westmorland, N.B..... 2
38 St. Stephen's, N.B..... 3
41 Aylesford, N.S..... 4
45 Sheffield and Gagetown, N.B..... 2
47 Woodstock and Andover 2
49 Sussex Vale, N.B.. 4
53 Hopewell, N.B..... 2
55 Lunenburg, N.S..... .. 3
58 Bridgetown, N.S. (SUP'Y) 2
60 Wilmot, N.S.....(SUP'Y)11
71 Bridgetown, N.S. (SUP'Y) 3
74 Nova Scotia Conference.

BERRIE, JOHN CHARLTON.

C. 1871.—R. *on* T. 1872.

1871 Summerside, P.E.I..... 2
73 Souris, P.E.I 1
74 N.B. & P.E.I. Conference.

BETTS, JOHN F.

C. 1871.—R. *on* T. 1871.

1870 Sackville, N.B.....(STU.) 2
71 Parrsboro, N.S..... ... 3
74 N.B. & P.E.I. Conference.

BIGNEY, JOHN GEORGE.

R. *on* T. 1861.—R. F. C. & O. 1865.

1861 Lunenburg, N.S..... 1
62 Sydney, C.B..... 1
63 Murray Harbour, P.E.I. 2
65 Manchester, N.S. 3
68 Ship Harbour, C.B..... 1
69 West Cape, P.E.I..... 1
70 Alberton, P.E.I..... 2
72 Margate, P.E.I.... 1
73 Port Mouton, N.S..... 1
74 Nova Scotia Conference.

BIRD, RICHEY.

R. *on* T. 1872.

1872 Sackville, N.B.....(STU.) 1
73 Guysboro, N.S 1
74 Nova Scotia Conference.

BISHOP, ABRAHAM JOHN.

R. *on* T. 1791.

1791 St. John, N.B..... 1
92 Sheffield, N.B..... 1
93 Grenada, W.I..... 1

Died June 16th, 1793.

BLACK, ALEXANDER B.

R. *on* T. 1851.—R. F. C. & O. 1855.

1851 Pownal, P.E.I. 2
53 Sydney, C.B..... 1
54 Parrsboro, N.S. 1
55 River John, N.S.... 2
57 Mill Village, N.S..... 3
60 Wilmot, N.S.. 3
63 Truro, N.S.... 3
66 St. Stephen, N.B..... 3
69 Newport, N.S..... .. 1
70 Withdrew.

Chairman of District 1863 to 1865 and 1868.

BLACK, WILLIAM.

1782—1834.

We have not the means of furnishing a list of all the Circuits travelled by this Pioneer of Methodism in the Provinces. But Amherst, Falmouth, Horton, Cornwallis, Windsor and Halifax are among his fields of Evangelistic toil. In 1791 he visited Newfoundland and preached in Carbonear, where he was blest with a revival of extraordinary power. At Conception Bay two hundred souls were converted. He organized Methodism in the Province, secured its church property, encouraged its classes, and obtained from Wesley an ad-

ditional supply of missionaries for that Island. He died in 1834, at the advanced age of seventy-four years, exclaiming, "God bless you! All is well!"

BOND, GEORGE JOHN.

R. *on* T. 1871.

1871 Sackville, N.B. ...(STU.) 3
74 Newfoundland Conference.

BORDEN, JONATHAN R.

R. *on* T. 1870.

1870 Sambro, N.S..... 2
72 Port La Tour, N.S..... 2
74 Nova Scotia Conference..

BOTTERELL, EDMUND.

1834 Canada Wesleyan Conf..14
48 Charlottetown, P.E.I. ... 2
50 St. John's, Newfound'd.. 5
55 Milltown, N.B..... 1
56 St. John's, South, N.B.. 3
59 St. John's, West, N.B... 1
60 St. John's, Nfd..... 3
63 Sackville, N.B..... 1
64 Halifax, N S.... 3
67 Halifax, N.S.....(SUP'Y.) 2
69 Portland, N.B..... 1
70 Halifax, N.S.....(SUP'Y) 4
74 Nova Scotia Conference..

Financial Secretary 1855, 1856, and 1859.

Chairman of District 1850 to 1854, 1857, 1858 and 1860 to 1863.

Co-Delegate of the Conference, 1865.

BOWELL, JOHN PERRY.

R. *on* T. 1873.

1873 Musgrave, Nfd.
74 Newfoundland Conference.

BOYD, GEORGE.

R. *on* T. 1873.

1873 Port de Grave, Nfd.
74 Newfoundland Conference.

BOYD, JAMES.

R. *on* T. 1791.

1791 South Coast, N.S.
92 Horton, N.S.
93 Sheffield, N.S.
94 Located.

BOYD, JOHN.

R. *on* T. 1822.

1822 Trinity, Newfoundland.. 2
24 Bonavista, Nfd 2
26 Port de Grave, Nfd..... 3
29 Brigus, Newfoundland... 2
31 Harbour Grace, Nfd 1
32 Returned to England where he continued to labour until his death in 1861.

BRECKEN, RALPH, B.A.

R. *on* T. 1869.—R. F. C. & O. 1871.

1869 Sackville, N. B.....(STU.) 2
71 St. John, Zion Church, NB 2
74 Nova Scotia Conference.

A graduate of Mount Allison Wesleyan College—B.A., 1871.

BRETTLE, ELIAS.

R. *on* T. 1848.—R. F. C. & O. 1853.

1848 St. John's, Nfd 3
51 Grand Bank, Nfd 3
54 Burin, Newfoundland.... 3
57 Black Head, Nfd..... 3
60 Carbonear, Nfd 2
62 Harbour Grace, Nfd..... 1
63 Barrington, N.S..... 3
66 Windsor, N.S..... 3
69 Amherst, N.S..... 1
70 Sackville, N.B 3
73 Guysboro', N.S..... 1
74 Nova Scotia Conference.

Chairman of District 1869 to 1873. Co-Delegate of the Conference, 1873. Delegate to First General Conf., Toronto, 1874.

BREWER, WALDRON W.

C. 1870.—R. *on* T. 1871.

1870 Cornwall, P.E.I. 3
73 Summerside, P.E.I..... 1
74 N. B. & P. E. I. Conference.

BREWSTER, JOHN.

R. *on* T. & O. 1845—R. F. C. 1849.

1845 St. John's, Nfd..... 3
48 Burin, Newfoundland.... 1
49 Green Bay, Nfd..... 3
52 Island Cove, Nfd..... 2
54 Halifax, N.S..... 1
55 Charlottetown, P.E.I. ... 1
56 Frederickton, P.E.I..... 3
59 Halifax, N.S 3
62 Charlottetown, P.E.I. ... 1
64 St. John, N.B. 1
65 Returned to England.

In 1879 he was stationed at Ipswich on the First London Circuit.

BROWN, WILLIAM.

R. *on* T. 1872.

1872 Sackville, N.B.....(STU.) 2
74 Nova Scotia Conference.

BROWN, WILLIAM C.

R. *on* T. 1857.—R. F. C. & O. 1861.

1857 Woodstock, N.B. 1
58 Nashwaak, N.B..... 1
59 Gagetown, N.B..... 1
60 West Cape, P.E.I..... 2
62 Souris, P.E.I..... 1
63 Yarmouth, N.S..... 1
64 Upham, N.B..... 3
67 Dorchester, N.B..... 1
68 Digby, N.S..... 3
71 Picton, N.S. 3
74 Nova Scotia Conference.

BROWNELL, JOHN B.

R. *on* T. 1816.—ORD. 1817.—R. F. C. 1830.

1826 Beverley, England..... 1
27 Providence, Bahamas.... 3
30 Eleuthera, Bahamas.... 2
32 Sheffield, Eng....(SUP'Y). 1
33 Malta, Medit..... 5
38 Canada Wes. Conference 9
47 Bermuda 3
50 Hamilton Bermuda..... 4
54 Halifax North, N.S 2
56 St. Stephen's, N.B. 3
59 St. Andrews, N.B. 3
62 St. John, N.B...(SUP'Y.) 2

Died March 27th, 1864, aged 62 years.

BUCKLEY, JAMES.

R. *on* T. 1835—R. F. C. & O. 1840.

1835 Wallace, N. S. 3
38 Murray Harbour, P.E.I. 1
39 Windsor & Newport, N.S. 1
40 Horton & Cornwallis, N.S. 1
41 Wallace, N.S..... 2
43 Sydney, C. B. 4
47 Guysboro,' N. S. 3
50 Bedeque, P.E.I. 2
52 Truro, N.S..... 2
54 Truro, N.S. .....(SUP'Y) 1
55 Parrsboro', N.S..... 3
58 Hopewell, N.B..... 3
61 Barrington, N.S..... 2
63 Lunenburg, N.S. 2
65 Guysboro', N.S., (SUP'Y). 9
74 Nova Scotia Conference.

BULPIT, JAMES.

R. *on* T. & O. in England by Rev. Dr. Coke, 1799.

1799 Conception Bay, Nfd. ... 2
1801 Carbonear. 2
3 Black Head..... 2
5 English Conference 3
8 Charlottetown, P.E.I. ... 6
14 Located.

BURNS, JAMES.

R. *on* T. 1853.—R. F. C. & O. 1857.

1853 River Philip, P.E.I 1
54 Guysboro', N.S..... 1
55 Margarie, C.B. 1
56 Sussex Vale, N.B..... 1
57 Greenwich, N.B..... 3
60 Mill Village, N.S..... 3
63 Shelburne, N.S..... 2
65 Guysboro, N.S..... 3
68 Pownal, P.E.I. 2
70 Amherst, N.S..... 1
71 Removed to U. States.... 1

In 1874 he was a member of the California Conference of the Methodist Episcopal Church.

BURNS, WILLIAM H.

R. *on* T. 1867.

1867 Woodstock, N.B.....
68 Northampton, N.B.....
69 Dropped.

BURT, WILLIAM.

R. *on* T. 1816.—R. F. C. & O. 1820.

1816 Newport, N.S. 1
17 Fredericton, N. B. 2
19 Horton, N.S. 3
22 Newport, N.S. 1
23 Charlottetown, P.E.I. ... 3
24 Canada Wes. Conference.

BUSBY, SAMPSON.

1812 to 1850.

As we have been unable to obtain a correct list of Circuits travelled by this servant of God, we append an extract from his biography written by the Rev. Geo. O. Huestis:

"Sampson Busby was born in Rainton, Yorkshire, England, on the 16th of February, 1790. His parents were members of the Established Church. Early parental instruction prepared his mind for the reception of the truth. Under the preaching of Methodist Ministers he saw his lost condition as a sinner, he sought after God, and ere long he obtained the pearl of great price. Soon he began to exercise his gifts and graces as a prayer-leader, exhorter and local-preacher. In 1812 he offered himself as a Missionary and was ordained by the Rev. Dr. Coke. In 1813 he began his labours in Newfoundland, where he remained four years, his ministry being attended with marked success. He next laboured in the Island of Prince Edward after which he spent twenty-nine years in Nova Scotia and New Brunswick. His ministry was eminently successful in winning souls to Christ. He died on Easter Sunday, March 31st, 1850, in the 61st year of his age, and the 38th of his ministry.

BUTCHER, GEORGE.

R. *on* T. 1856.—R. F. C. & O. 1860.

1856 Guysboro', N.S. 1
57 Fredericton, N.B. 2
59 Cornwallis. N.S. 3
62 Dorchester, N.B. 3
65 Point de Bute, N.B. 1
66 Agent for Mount Allison Institution 1
67 English Conference.

Financial Secretary, 1865.

In 1879 he was stationed at Horncastle, on the Lincoln Dist.

C.

CAMPBELL, GEORGE M.

R. *on* T. 1872.

1872 Sackville, N. B. ....(STU.) 1
73 Sussex Vale, N.B 1
74 N. B. & P. E. I. Conference

CARDY, WILLIAM T.

R. *on* T. 1834.—ORD. 1836.

1834 Wales 2
36 Port au Plaat, Hayti 2
38 Samana, Hayti 3
43 Port au Prince, Hayti 1
44 Gonäives, Hayti 2
46 Jeremie, Hayti 4
50 St. John, West, N.B. 3
53 St. John, South, N.B. 4
56 Bermuda 4
60 Amherst, N.S. 2
62 Sackville, N.B. ....(SUP'Y) 2
64 St. John, N.B. ...(SUP'Y) 8

Died July 27th, 1871, aged 57 years.

CASSIDY, JOHN.

R. *on* T. 1356.—R. F. C. & O. 1860.

1856 Woodstock, N.B. 1
57 Bermuda 2
59 Dartmouth, N.S. 1
60 River John & Pictou, N.S. 1
61 Albion Mines & Pictou, Nova Scotia 1
62 Albion Mines, N.S. 2
64 Richibucto, N.B. 3
67 Gagetown, N.B. 1
68 Jacksonville, N.B. 2
70 Guysboro', N.S. 3
73 Hamilton, Bermuda 1
74 Nova Scotia Conference.

Financial Secretary 1862 and 1863.

CHAPMAN, DOUGLAS.

R. *on* T. 1857.—R. F. C. & O. 1861.

1857 Wallace, N.S. 1
58 Point de Bute, N.B. 1
59 Bermuda 1
60 No station—ill health.
61 Richibucto, N.B. 3
63 Albion Mines, N.S. 3
67 Upham N.B. 1
68 Fairville, N.B. 2
70 Hillsboro', N.B. 3
73 Point de Bute, N.B 1
74 N. B. & P. E. I. Conference.

CHESLEY, ROBERT AINSLIE.

Born in Granville, N S., 1816. Converted in 1839. Received on trial, 1842. For fourteen years he proved himself a faithful minister of the Lord Jesus. Nearly the whole of his ministerial life was spent in New Brunswick. In 1846 he was sent to St. John's, Newfoundland, and entered upon his duties with great earnestness and renewed consecration. But soon the Master said to him, "Thy work is done." After an illness of only seven days, life's joys and conflicts on earth were ended. He died on Nov. 27th, 1856, in the fortieth year of his age, and the fourteenth of his ministry.

CHURCHILL, CHAS., M.A.

R. *on* T. 1837.—R. F. C. & O. 1841.

1837 Halifax, N S. 2
39 Sydney, C.B. 1
40 Yarmouth, N.S. 4
1844 to 50 Canada Wesleyan Conference.
51 Fredericton, N.B 5
56 to 61 Book Steward and Editor, Halifax, N.S.
62 Removed to England.

NOTE.—In 1879 he was residing as a Supernumerary at Clapton, on the First London District.

CLARK, HENRY J.

C. 1870.—R. *on* T. 1871.

1870 Gabarus, N.S. 3
73 Murray Harbour, P.E.I. 1
74 N.B. & P.E.I. Conference.

CLARK, JOHN A., M.A.

R. *on* T. 1863.—R. F. C. & O. 1868.

1863 Pugwash, N.S. 1
64 ——— 1
65 Kingsclear, N.B. 3
68 Halifax, North, N.S. .. 2
70 Halifax, South, N.S. 2
72 St. Stephen, N.B. 2
74 N.B. & P.E.I. Conference.

COFFIN, JOSEPH SHAW.

R. *on* T. 1859.—R. F. C. & O. 1865.

1859 Sambro, N.S 1
60 Fredericton, N.B 1
61 Margate, P E.I 2
63 Liverpool, N.S. 2
65 Hillsburg, N.S 3
68 Richibucto, N.B. 2
70 Shelburne, N.S 3
73 Barrington, N.S. 1
74 Nova Scotia Conference.

COLPITTS, WESLEY W.

R. *on* T. 1862.—R. F. C. & O. 1866.

1862 Horton, N.S 2
64 Barrington, N.S..... 1
65 Parrsboro', N.S..... 1
66 Margate, P.E.I 2
69 Murray Harbour, P.E.I. 2
71 Pownal, P.E.I. 3
74 N.B. & P.E.I. Conference.

COLTER, JOHN J.

R. *on* T. 1860.—R. F. C. & O. 1864.

1860 Upham, N.B 1
61 Woodstock, N.B. 1
62 Dalhousie, N.B..... 1
63 Burton, N.B..... 1
64 Coverdale, N.B..... 1
65 Kingston, N.B..... 3
68 Pugwash, N.S. 3
71 Mill Village, N.S 3
74 N.B. & P.E.I. Conference.

COMBEN, CHARLES.

R. *on* T. 1855.—R. F. C. & O. 1859.

1855 Island Cove, Nfd..... 2
57 Western Shore, Nfd..... 2
62 Twillingate, Nfd. 1
63 Bonavista, Nfd 3
66 Catalina, Nfd. 1
67 St. John's, Nfd..... 1
68 Black Head, Nfd..... 2
70 Carbonear, Nfd..... 3
73 Hillsboro', N.B..... 1
74 N.B. & P.E.I. Conference.

COONEY, ROBERT, D.D.

R. *on* T. 1831.—R. F. C. & O. 1835.

1831 Prince Edward Island.... 2
33 Liverpool, N.S..... 2
35 Halifax, N.S 1
36 Guysboro', N.S 2
38 to 46 Canada Wesleyan Conference.
47 Carlton, N.B..... 1
48 St. John, West, N.B. .. 1
49 St. John, South, N.B.... 3
52 St. Stephen, N.B 3
55 Can. Wesleyan Conference.

COOPER, JOHN.

R. *on* T. 1788.

1788 Salem, U.S. 1
89 Elizabethtown, U.S 1
90 Chester, U S 1
91 Annapolis, N.S 1
92 Located 6
98 Windsor, N.S. 1
99 Cumberland, N.S 2
1801 Shelburne, N.S..... 2
3 Located .....
Died 1846.

CORLETT, JOHN.

R. *on* T. 1824.—ORD. 1825.

1824 Kendall, England 1
25 Harbour Grace, Nfd..... 1
26 Trinity Bay, Nfd 2
1828 Harbour Grace, Nfd..... 1
29 Bonavista, Nfd 1
30 Removed to West Indies.

NOTE.—He laboured with great success in the Mission field for fifty years, when he became a Supernumerary in 1874. On Sunday, July 29th, 1877, he preached with great earnestness at Edmondson, on the Brown's Town Circuit, W.I. On the following Friday he was seized with fever, and on Monday, August 6th, he passed to his reward.

COUGHLAN, LAURENCE.

1755 to 64 England and Ireland.
65 to 72 Newfoundland.
73 Returned to England.
Died 1785.

COWPERTHWAITE, HUMPHREY, P., M.A.

R. *on* T. 1861.—R. F. C. & O. 1867.

1861 Sussex Vale, N.B..... 1
62 Pugwash, N.S. 1
63 Windsor & Falmouth, N.S. 1
64 Sackville, N.B.....(STU.) 3
67 Horton, N.S..... 3
70 Fairville, N.B. 3
73 Tryon, P.E.I..... 1
74 N. B. & P. E. I. Conf.

CRANE, ROBERT E.

R. *on* T. 1846.—R. F. C. & O. 1851.

1846 Sackville, N.B. ...(STU.) 1
47 Horton & Cornwallis, N.S 1
48 Newport, N.S..... 3
51 Sydney, C.B..... 1
52 River Philip, N.S..... 1
53 Parrsboro', N.S..... 2
55 River Philip & Pugwash, N. S..... 3
58 River Philip, N.S..... 1
59 Maitland. N.S. 3
62 Wallace, N.S. 2
65 Aylesford, N.S. 2
68 Aylesford, N.S... (SUP'Y) 2
70 Shubenecadie, N.S. 1
71 Truro... ..... (SUP'Y.)
Died June 28th, 1872, aged 54 years.

CRANFORD, HENRY LOUD.

R. *on* T. 1864.—R. F. C. & O. 1868.

1864 Hants Harbour, Nfd..... 2
66 Exploits, Nfd. 2
68 Carbonear, Nfd..... 1
69 Twillingate, Nfd. 3
72 St. John's, Nfd. 1
Died May 13th, 1873, aged 31 years.

CRANSWICK, MATTHEW.

R. *on* T. & O. 1829.—R.F.C. 1833.

1829 Cape Breton..... 4
33 Guysboro', N.S 2
35 Liverpool, N.S. 2
37 Removed to England.

CRISP, JAMES.

C. 1872.—R. *on* T. 1873.

1872 Grand Lake, N.B..... 1
73 Miramichi, N.B..... 1
74 N. B. & P.E.I. Conference.

CRISP, ROBERT S.

C. 1871.—R. *on* T. 1872.

1871 Canterbury, N.B..... 1
72 Musquodoboit, N.B 2
74 N.B. & P.E.I. Conference.

CROMWELL, JAS. OLIVER.

R. *on* T. 1780.

1780 to 84 Methodist Episcopal Conf. U. States.
85 Shelburne, N.S 1
86 Windsor & Barrington NS 1
87 to 92 Presiding Elder, U. S.
93 Located.

CROSSCOMBE. WILLIAM.

R. *on* T. & O. 1810.

1810 Shepton-Mallet, England.
11 Sent to Nova Scotia, but missed his passage, laboured for some months in the Isle of Wight, and in the spring sailed for Nova Scotia.
12 Horton, N.S. 3
15 St. John, N.B. 1
16 St. Vincent, W.I... 1
17 Liverpool, N.S. 2
19 Nottingham, England ... 2
21 Gibralter 3
24 Saint John, N.B. 3
27 Halifax, N.S 3
30 Windsor, N.S..... 2
32 Charlottetown, P.E.I.... 1
33 to 37 Canada Wesleyan Conference.
38 Horton, N.S..... 1
39 Windsor & Newport, N.S 2
41 Halifax, N.S 3
44 Newport and Shubenecadie, N.S 3
47 Windsor, N.S..... 2
49 Amherst, N.S 2
51 Halifax, N.S.. ..(SUP'Y.) 4
55 Windsor, N.S...(SUP'Y.) 5
Died August 26th, 1859, aged 73 years.

CURRIE, DUNCAN DUNBAR

R. *on* T. 1853.—R. F.C. & O. 1857.

1853 Sackville, N.B..... 1
54 Greenwich, N.B. 3
57 Richibucto, N.B 2

1859 Woodstock, N.B..... 3
62 Sussex Vale, N.B..... 3
65 Liverpool, N.S..... 3
68 Fredericton, N.B..... 3
71 St. John, N.B..... 2
73 Charlottetown, P.E.I.... 1
74 N.B. & P.E.I. Conference.

Financial Secretary 1866, 1867, and 1869 to 1873.

Chairman of District, 1868.

Journal Secretary of Conference 1865 to 1868.

Secretary of Conference 1869 to 1872.

Secretary of Children's Fund Committee 1864 to 1874.

Delegate to the Canada Wesleyan Conference 1872.

Delegate to the First General Conference, Toronto, 1874, of which he was elected Secretary.

CURRIE, JOHN GIBSON.

C. 1871.—R. *on* T. 1872.

1871 Petites, Newfoundland..
72 Grand Bank, Nfd.....
73 Carbonear.....
74 Newfoundland Conference

D.

DANIEL, HENRY.

R. *on* T. 1830.—R. F. C. 1834.

1830 St. Andrews, N.B..... 2
32 Miramichi, N.B..... 2
34 Sussex Vale, N B..... 1
35 Woodstock, N.B..... 1
36 Fredericton, N.B..... 3
39 Sackville, N.B..... 2
41 Milltown, N.B..... 2
43 St. Stephens, N.B..... 3
46 St. John, South, N.B... 3
49 St. John, West, N.B... 2
51 Frederickton, N.B..... 1
52 St. Austell, England... 1
53 Kingswood, England... 3
56 Sheffield, N.B..... 1
57 St. John's, Nfd..... 3
60 Charlottetown, P.E.I... 2
62 Horton, N.S..... 2
64 Bridgetown, N.S..... 3
67 Yarmouth, N.S..... 1
68 Liverpool, N.S..... 2
70 St. John, N.B..(SUP'Y). 4
74 N.B. & P.E.I. Conference.

Chairman of District 1875 to 1861 and 1866.

Co-Delegate of the Conference 1868.

President of the Conference 1869.

DANIEL, ROBERT A.

R. *on* T. 1869.—R. F. C. & O. 1873.

1869 Annapolis, N.S..... 1
70 Bedeque, P.E.I..... 2
72 Sussex Vale, N.B..... 1
73 Pugwash, N.S..... 1
74 Nova Scotia Conference.

DAVIES, THOMAS H.

R. *on* T. & O. 1823.

1823 Sheffield, England..... 1
24 Wallace, N.S..... 1
25 Ramsheg, N.B..... 1
26 Murray Harbour, P.E.I. 1
27 Lunenburg, N.S..... 1
28 Yarmouth, N.S..... 1
29 Shelburne, N.S..... 1
30 Antigua, W.I..... 1
31 Wallace, N.S..... 3
34 Guysboro', N.S..... 2
1836 Bedeque, P.E.I..... 2
38 Parrsboro', N.S..... 1
39 Wallace, N.S..... 1
40 Sydney, C.B..... 2
42 Lunenburg, N.S..... 3
45 Liverpool, N.S..... 1
46 Bedeque, P.E.I..... 1
47 Amherst, N.S..... 2
49 Horton, N.S..... 2
51 Newport, N.S..... 5
56 Point de Bute, N.B... 3
59 Truro, N.S..... 2
61 Bridgetown, N.S..... 3
64 Berwick, N.S..... 2
66 Bridgetown, N.S..(SUP'Y) 3
74 Nova Scotia Conference.

Chairman of District 1855, 1857 to 1860 and 1862 to 1865.

DAY, GEORGE F.

R. *on* T. 1868.—R. F. C. & O. 1872.

1868 Salisbury & Elgin, N.B. 2
70 Advocate Harbour, N.S 2
72 Weymouth, N.S..... 1
73 Gabarus, N.S..... 1
74 Nova Scotia Conference.

DEINSTADT, THOMAS J.

R. *on* T. 1863.—R. F. C. & O. 1867.

1863 Sheffield, N.B..... 1
64 Guysboro', N.S..... 2
66 Digby Neck, N.S..... 2
68 Bedeque, P.E.I..... 2
70 St. John, Exmouth St., N.B..... 3
73 Moncton, N.B..... 1
74 N.B. & P.E.I. Conference.

DES-BRISAY, ALBERT.

1822—1857.

Received on trial in 1822, his first circuit was Petitcodiac. Afterwards Parrsboro', Sheffield, Bridgetown, St. John, Miramichi, and St. Andrews, shared in his Ministerial services In 1846 he retired from active circuit work and sustained a supernumerary relation. During a large portion of this time he held the responsible office of Chaplain to the Academic Institutions at Sackville. In 1855 he removed to Charlottetown, the place of his birth, where, as his health would admit, he continued to work for the Master. He died, after a short illness, on May 24th, 1857, in the 62nd year of his age, and the 25th of his ministery.

DES BRISAY ALBERT S.

R. *on* T. 1864.—R. F. C. & O. 1868.

1864 Horton, N.S..... 2
66 Bermuda..... 1
67 Summerside, P.E.I..... 3
70 Mid. Musquodoboit, N.S. 2
72 Windsor, N.S..... 2
74 Nova Scotia Conference.

DES BRISAY ALEX. McLEOD.

R. *on* T. 1852.—R. F. C. & O. 1856.

1852 ——————..... 1
53 Pownal, P.E.I..... 2
55 Bedeque, P.E.I..... 1
56 Moncton, N.B..... 1
57 Pownal, P E.I..... 2
59 River Philip, N.S..... 3
62 Amherst, N.S..... 3
65 Located.

Financial Secretary 1859 to 1864.

DEVITT, FREDERICK.

R. *on* T. 1866.

1866 Sambro', N.S..... 1
67 Dropped.

DE WOLFE CHARLES, D.D.

C. 1837.—R. *on* T. & O. 1838.—R. F. C. 1841.

1837 Institution, England.
38 Yarmouth, N.S..... 2
40 Halifax, N.S..... 3
43 Horton, N.S..... 2
45 Windsor, N.S..... 2
47 Charlottetown, P.E.I... 1
48 to 54 } Canada Wesleyan Conference.
55 Bedeque, P.E.I..... 1
56 Yarmouth, N.S..... 1
57 Petite Riviere, N.S..... 3
60 Sackville, N.B..... 1

1861 to 67 } Professor of Theology, Sackville Academy.
68 Sackville.. .....(SUP'Y.) 4
72 Wolfville.. .....(SUP'Y.) 2
74 Nova Scotia Conference..
The honorary degree of D.D. was conferred upon him by the University of Victoria College, Cobourg, in 1862.

DOBSON, WILLIAM.

R. *on* T. 1870.

1870 Guysboro', N.S..... 2
72 Digby Neck, N.S..... 2
74 N.B. & P.E.I. Conference

DOCKRILL, CHARLES W.

R. *on* T. 1866.—R. F. C. & O. 1870.

1866 Havelock, N.B.. 1
67 West Cape, P.E.I..... 2
69 Musquodoboit, N.S..... 3
72 Kingston, N.B..... 1
73 Welsford, N.B..... 1
74 N.B. & P.E.I. Conference

DOUGLAS, RICHARDSON.

R. *on* T. 1829.

1829 to 36 } No record available.
37 St. Stephen's, N.B..... 3
40 Bridgetown, N.B..... 3
43 St. Andrew's, N.B..... 2
45 St. Stephen's, N.B..... 1
46 ————.....

DOULL, JOHN WESLEY, B.A.

R. *on* T. 1871.

1871 Sackville, N.B. ....(STU.) 2
73 Grand Lake, N.B..... 1
74 Located—Ill-health.
A graduate of Mount Allison Wesleyan College, B.A., 1873.

DOVE, JAMES.

R. *on* T. 1855.—R. F. C. & O. 1859.

1855 St. John's, Nfd..... 2
57 Burin, Newfoundland... 2
59 Port de Grave, Nfd..... 1
60 Island Cove, Nfd..... 3
63 Harbour Grace, Nfd.... 3
66 Bonavista, Nfd..... 3
69 St. John's, Nfd..... 3
72 Twillingate, Nfd..... 1
73 Carbonear, Nfd..... 1
74 Newfoundland Conference.
Financial Sec. 1863 to 1873.

DUKE, JAMES A.

R. *on* T. 1857.—R. F. C. & O. 1861.

1857 Carbonear, Nfd..... 2
59 Exploits, Nfd..... 3
62 Bonavista, Nfd..... 1
63 Twillingate, Nfd. 3
66 Perlican, Nfd..... 3
69 Burin, Nfd..... 3
72 Grand Bank, Nfd..... 2
74 N.B. & P.E.I. Conference

DUNCAN, ROBERT.

R. *on* T. 1853.—R. F. C. & O. 1857.

1353 Woodstock, N.B..... 2
55 Bermuda..... 2
1857 Halifax, North, N.S.... 1
58 Barrington, N.S..... 3
61 Pownal, P.E.I..... 2
63 Bermuda..... 3
66 Point de Bute, N.S..... 2
68 Moncton, N.B..... 2
70 St. John, Carlton, N.B.. 3
73 St. John, Portland, N.B 1
74 N.B. & P.E.I. Conference.
Financial Secretary 1861, 1862, and 1867 to 1869.

DUNN, SIMEON B.

C. 1871 —R. *on* T. 1872.

1871 Hant's Harbour, Nfd.... 2
73 Exploits, Nfd..... 1
74 Newfoundland Conference.

DUTCHER, CHARLES W. T.

R. *on* T. 1862.—R. F. C & O. 1866.

1862 North East Harbour, N.S 1
63 Digby Neck, N.S..... 2
65 Barrington, N.S.. 2
67 Caledonia, N.S..... 2
69 St. David's, N.B..... 3
72 Surrey Vale, N.B..... 2
74 N.B. & P.E.I. Conference.

DUTTON, WILLIAM.

A young man of great promise, who, after labouring for a few months in Newfoundland, was unexpectedly called to his reward in Heaven. He was greatly beloved by all. A faithful, zealous servant of Christ, and in his death the church sustained a great loss. He died in 1871.

E.

EARLEY, WILLIAM P.

R. *on* T. 1791.

1791 Cumberland, N.S 1
92 Sussex Vale, N.B..... 1
93 Sackville, N.B..... 1
94 Removed to U. States.
Died, 1821.

ELLIDGE, GEORGE.

R. *on* T. & O. 1822.

1822 Newtown, England..... 1
23 Brackley, England..... 1
24 Trinity, Nfd..... 1
25 Grand Bank, Nfd..... 1
26 Esquimaux Bay, Nfd..... 2
28 Burin..... 2
30 Brigus..... 1
31 Black Head..... 1
32 Brigus..... 2
34 St. John's..... 1
35 Carbonear..... 1
36 Bonavista..... 1
1837 Black Head..... 2
39 Bonavista..... 3
42 Harbour Grace..... 3
45 Port de Grave..... 2
47 Trinity Bay..... 1
48 Removed to England.
Died 1861 or 1862.

ELLIS, JOHN.

R. *on* T. 1871.

1871 Sackville, N.B. ....(STU.) 1
72 Bedeque, P-E.I..... 1
73 Baie Verte, N.B..... 1
74 N.B. & P.E.I. Conference

ELLIS, WILLIAM.

1808—1837.

He was born in Ireland, in the year 1780, and converted in 1796. In the year 1808 he was received on trial for the ministry, and was sent as a missionary to Newfoundland where he spent nearly twenty-nine years in the effective work. He died at Harbour Grace, Sept. 21st, 1830, aged 50 years. He was the first Methodist Missionary buried in Newfoundland.

EMBREE, JEREMIAH.

R. *on* T. 1871.

1871 Blissville, N.B..... 1
72 Petites, Nfd..... 2
74 Newfoundland Conference.

EMSLEY, WILLIAM H,

R. *on* T. 1871.

1871 Truro, N.S..... 1
72 No Station—ill health.

ENGLAND, EBEN E.

C. 1871.—R. *on* T. 1872.

1871 Bridgetown, N.S..... 2
73 Weymouth, N.S. 1
74 Nova Scotia Conference.

ENGLAND, JAMES.

Was received as a candidate for the ministry by the British Conference at Leeds in 1837, and was appointed to Bonavista, Newfoundland. He was ordained in Liverpool Road Chapel, London, Oct. 11th, 1837, and sailed from Liverpool on Oct. 24th. The voyage was very stormy and tedious, encountering heavy weather and contrary winds—the vessel suffering much damage. In January, 1838, they ran short of provisions and water, and were compelled to bear up from the Banks of Newfoundland. A few days after they providentially picked up seven barrels of flour on the ocean. On that flour, and what little rain water they could catch, they subsisted twenty-seven days. The vessel was then driven on the rocks in the Cove of Cork, where she had run for shelter. In May, 1838, he sailed from England in another vessel, and arrived in Newfoundland on the 5th of June.

1838 Island Cove..... 2
40 Supplied a Congregational Church by appointment of the District Meeting.
41 Burin, Nfd. 3
44 Black Head, Nfd..... 4
48 Old Perlican, Nfd..... 3
51 Bonavista, Nfd 3
54 Windsor, N S..... 1
55 Halifax, N.S 3
58 Yarmouth, N.S..... 1
59 Portland, St. John, N.B. 2
61 Frederickton, N.B. 2
63 Windsor, N.S. 3
66 St. John, N B..... 2
68 Annapolis, N.S. 3
71 Digby, N.S..... 3
74 Nova Scotia Conference

NOTE.—He was Financial Secretary in 1860, 1861, 1863, 1864. Chairman of District, 1862, 1866, and 1870-'73. Delegate to the English Conference, 1862. In 1866 he was elected President of the Conference, but the Rev. George Scott coming out that year as appointed by the British Wesleyan Conference necessarily took the chair, and Mr. England became his Co-Delegate. He was a Delegate to the First General Conference, Toronto, 1874.

EVANS, EDWIN.

R. *on* T. 1860.—R. F. C. & O. 1864.

1860 Dartmouth, N.S..... 1
61 Kingsclear, N.B..... 2
63 Souris, P.E.I..... 1
64 Margate, P.E.I..... 2
66 Chatham, N.B..... 3
70 Cornwall, P.E.I..... 3
73 St. John, Exmouth St., N.B..... 1
74 N. B. & P. E. I. Conference.

Financial Secretary, 1871 and 1872.

EVANS, EPHRAIM, D.D.

1827 to 48 Canada Wesleyan Conference.
49 Halifax, N.S..... 3
52 Charlottetown, P.E.I. .. 2
54 to 56 Governor and Chaplain Mount Allison Academy.
57 Canada Wes. Conference.

NOTE.—The following Resolution was passed by the Conference and presented to Dr. Evans on the occasion of his removal to the Canada Conference :—"That the Conference hereby expresses its unfeigned and deep sense of the loss our work in Eastern British America will sustain by the removal of so valuable a brother as Dr. Evans ; one who has rendered us such efficient service in the different positions he has so honourably and usefully sustained during his nine years residence in these Provinces, not only more recently in his connection with our academic institution, but also while filling the chair of a large and important District. The brethren cannot allow Dr. Evans to separate from them without their unanimous expression of their high appreciation of his Christian character, and his effective and ministerial, business-like capabilities, as evinced in the prudent counsels and valuable aid afforded by him, in our new position as a conferential organization ; and while the ties between him and them, as members of the same Conference are now to be severed, their earnest prayers will follow him to his intended destination, that in the sphere of labour, and wherever in future his providential lot may be cast, he may still be extensively useful in the work of the Lord, and that when the toils of earth are passed, we may a have the ineffable delight of greeting him in the heavenly rest."

EVANS, WILLIAM H.

C. 1870.—R. *on* T. 1871.

1870 Bermuda..... 3
73 Wilmott, N.S... 1
74 Nova Scotia Conference.

F.

FIDLER, DANIEL.

1789 90 91 New York Conference.
92 Liverpool, N.S..... 2
94 Fredericton, N.B 2
96 Shelburne, N.S 2
98 Cumberland, N.S 1
99 Returned to U.S 1
1800 Bahamas..... 1
Located 1808.
Died August 27th, 1842.

FISHER, GEORGE W.

C. 1871.—R. *on* T. 1872.

1871 Baie de Verte, N B..... 1
72 Salisbury, N.B 2
74 N.B. & P.E.I. Conference.

FISLER, BENJAMIN.

R. *on* T. 1791.

1791 Halifax, N.S 1
92 South Coast, N.S 1
93 Removed to United States. Located 1798.

FORSEY, GEORGE.

R. *on* T. 1866.—R. F. C. & O. 1870.

1866 Trinity, Newfoundland.. 1
67 Fogo, Newfoundland.... 1
68 Carbonear, Newfoundland 2
70 Black Head, Nfd..... 2
72 Burin, Newfoundland... 2
74 Newfoundland Conference.

FOX, THOMAS.

R. *on* T. 1856.—R. F. C. & O. 1860.

1856 Hants Harbour, Nfd.... 2
58 Point de Grave, Nfd.... 1
59 Bonavista, Nfd 3
62 Fogo and Change Island, Newfoundland..... 3
65 Island Cove, Nfd..... 3
68 Hant's Harbour, Nfd... 3
71 Port de Grave, Nfd..... 1
72 Perlican, Newfoundland 2
74 Newfoundland Conference.

FRAZER, WILLIAM J.

R. *on* T. 1870.

1870 Parrsboro', N.S.
71 Dropped.

FULTON, JOTHAM McC., M.A..

R. *on* T. 1864.—R. F. C. & O. 1868.

1864 ———..... 1
65 Hamilton, Bermuda.... 2
67 Somerset, Bermuda..... 1
68 Annapolis, N.S..... 1
69 Weymouth, N.S..... 1
1870 Summerside, P.E.I. 1
71 Barrington, N.S..... 2
73 Removed to the United States, and united with the Vermont Conference of the Methodist Church.

A graduate of Mount Allison Wesleyan College—B.A., 1865; M.A., in course, 1867.

FULTON, SILAS C.

R. *on* T. 1870.

1870 Fredericton, N.B 1
71 Marysville, N.B..... 1
72 Removed to United States, and united with the Wyoming Conference of the Methodist Episcopal Church.

G.

GAETZ, JOSEPH.

R. *on* T. 1861.—R. F. C. & O. 1865.

1861 Port Aux Basque, Nfd.. 1
62 Trinity, Newfoundland.. 2
64 St John's, Nfd..... 3
67 Shubenecadie, N.S..... 3
70 Lunenburg, N.S..... 3
73 Liverpool, N.S..... 1
74 Nova Scotia Conference.

Financial Secretary 1873.

GAETZ, LEONARD.

R. *on* T 1861 —R. F. C. & O. 1865.

1861 Sackville, N.B. ..(STU.) 1
62 Maitland, N.S..... 1
63 Kingston, N.B..... 2
65 Musquodoboit, N.S. ... 3
68 Pictou, N.S..... 3
71 Fredericton, N.B..... 3
74 Nova Scotia Conference.

Financial Secretary 1871 to 1873. Delegate to First General Conference, Toronto, 1874.

GAETZ, THOMAS.

R. *on* T. 1851.—R. F. C. & O. 1856.

1851 Parrsboro', N.S..... 1
52 Guysboro', N.S..... 1
53 Charlottetown, P.E.I. .. 1
54 Sydney, C.B..... 1
55 Guysboro' & Canso, N.S. 2
1857 Grand Bank, Nfd..... 3
60 Old Perlican, Nfd..... 1

Died Oct. 24th, 1860, aged 29 years.

GARRETTSON, FREEBORN.

1776 to 84 New York Conference.
85 Shelburne, N S..... 1
86 Halifax, N.S..... 1
87 Returned to United States.

Died July 26th, 1827.

GASKIN, CHARLES.

R. *on* T. 1853.—R. F. C. & O. 1857.

1853 Andover, N.B. 2
55 St. Stephen's, N.B..... 1
56 Musquodoboit, N.S..... 1
57 Ship Harbour, C.B. 1
58 Coverdale, N B. (SUP'Y.) 1
59 Bathurst, N.B. 1
60 Coverdale, N.B. (SUP'Y.) 1

Died March 10th, 1861, aged 33 years.

GILES, JESSE B.

C. 1870.—R. *on* T. 1871.

1870 ————
71 Digby Neck, N.S..... 1
72 Port Mouton, N.S..... 1
73 Bridgetown, N.S..... 1
74 Nova Scotia Conference.

GOODISON, JOHN.

C. 1860.—R. *on* T. 1861.—R. F C. & O. 1864.

1860 Old Perlican, Nfd..... 2
62 Carbonear, Nfd..... 2
64 Catalina, Nfd..... 2
66 Twillingate, Nfd..... 3
69 Grand Bank..... 3
72 Bonavista..... 2
74 Newfoundland Conference.

GRANDINE, WILLIAM.

R. *on* T. 1786.

1786 Cumberland, N.S..... 2
88 Liverpool, N S..... 2
90 Wallace, N.S..... 2
92 Tryon, P.E.I..... 1
93 Sheffield, N.S. 2
95 Annapolis, N.S..... 2
97 ————
98 ————
99 Located.

GRAY, ANDREW.

R. *on* T. 1861.

1861 Sackville, N.B. ..(STU.) 2
62 Lunenbury, N.S. 2
64 Falmouth, N.S..... 2
66 Dropped..

H.

HAIGH, JOHN.

1816 to 25 English Wesleyan Conference.
26 Harbour Grace, Nfd.... 1
27 to 59 No record at hand.

Died 1859.

HALE, JOSEPH.

C. 1870.—R. *on* T. 1871.

1870 Island Cove, Nfd..... 1
71 Carbonear, Nfd 2
73 Hant's Harbour, Nfd. .. 1
74 Newfoundland Conference.

HAMILTON, CHARLES W.

R. *on* T. 1871.

1871 Sheffield, N.S. 1
72 Knowlesville, N.B..... 1
73 Sackville, N.B. ...(STU.) 1
74 N.B. & P.E.I. Conference.

HARDING, THEO. SETH.

R. *on* T. 1794.

1794 Horton, N.S. 1
95 Withdrew and united with the Baptists.

Died 1855.

HARRIS, THOMAS.

R. *on* T. 1854.—ORD. 1856.—R. F. C. 1858.

1854 Horton and Cornwallis, N.S 2
56 St. John's, Nfd 1
57 Bonavista, Nfd 2
59 Twillingate, Nfd. 2
61 Brigus, Nfd..... 4
65 Old Perlican, Nfd..... 1
66 Burin, Nfd. 3
69 Harbour Grace, Nfd.... 3
72 Brigus, Nfd. 2
74 Newfoundland Conference.

Chairman of District 1871 to 1873. Delegate to First General Conference, Toronto, 1874.

HARRISON, FREDERICK W.

R. *on* T. 1861.—R. F. C. & O. 1865.

1861 Burton, N.B 1
62 Bermuda 3
65 Jacksonville, N.B..... 3
68 Hillsburg, N.S 2
70 Canterbury, N.B. 2
72 Sheffield, N.B..... 2
74 N.B. & P.E.I. Conference.

HARRISON, GEORGE.

R. *on* T. 1861.—R. F. C. & O. 1865.

1861 Dalhousie, N.B..... 1
62 Burton, N.B..... 1
63 Nashwaak, N.B..... 1
64 Sydney, C.B..... 1
65 Grand Lake, N.B 3
68 Upham, N.B 3
71 River Philip, N.S..... 3
74 N.B. & P.E.I. Conference.

HARRISON, WILLIAM.

C. 1871.—R. *on* T. 1872.

1871 ——— 1
72 Wallace, N.S. 1
73 Wentworth, N.S. 1
74 N.B. & P.E.I. Conference.

HART, JAMES R.

R. *on* T. 1860.—R. F. C. & O. 1864.

1860 Pugwash, N.S. 1
61 Upham, N.B 3
64 Yarmouth, N.S 1
65 River Philip, N.S..... 2
67 Florenceville, N.B. 2
69 Mill Village, N.S 2
71 Guysboro', N.S..(SUP'Y) 1
72 Yarmouth, N.S..(SUP'Y) 1
73 Granville, N.S. 1
74 Nova Scotia Conference.

HART, JOSEPH.

R. *on* T. 1853.—R. F. C. & O. 1857.

1853 St. Margaret's and Sambro, N.S 1
54 Shelburne, N.S 2
56 Newport, N.S..... 1
57 Kempt, N.S. 1
58 Lunenburg, N.S..... 3
61 Petite Riviere, N.S 1
62 Liverpool, N.S. 3
65 Annapolis, N.S... 3
68 Yarmouth, North, N.S.. 3
71 Granville Ferry, N.S.... 2
73 Sackville, N.B. 1
74 N.B. & P.E.I. Conference.

Financial Secretary 1860 to 1864, and 1868 to 1873. Delegate to First General Conference, Toronto, 1874.

HART, THOMAS D.

R. *on* T. 1860.—R. F. C. & O. 1864.

1860 Coverdale, N.B 1
61 Carbonear, Nfd..... 1
62 Channel, Nfd. 2
64 Souris, P.E.I 1
65 North E. Harbour, N.S. 3
68 Shelburne, N.S 2
70 Guysboro', N.S..(SUP'Y) 3
73 Manchester, N.S. 1
74 Nova Scotia Conference.

HEARTZ, WILLIAM H.

R. *on* T. 1862.—R. F. C. & O. 1866.

1862 Miramichi, N.B. 2
64 Kingsclear, N.B. 1
65 Annapolis, N.S..... 2
67 St. John, Exmouth St., N.B..... 3
70 Bridgetown, N.S..... 3
73 Horton, N.S. 1
74 Nova Scotia Conference.

HEMMEON, JOSEPH BELL.

R. *on* T. 1862.—R. F. C. & O. 1867.

1862 Guysboro', N.S..... 2
64 Sambro, N.S 1
65 Sackville, N.B....(STU.) 2
67 Salisbury, N.B..... 1
68 Grand Lake, N.B 3
71 Upham, N.B 2
73 Amherst, N.S..(SUP'Y.) 1
74 Nova Scotia Conference.

HENNIGAR, JAMES G.

R. *on* T. 1826.—R. F. C. & O. 1832.

1826 Horton & Windsor, N.S. 1
27 Halifax, N.S 1
28 Wallace and River John, N.S 1
29 Sydney, C.B..... 1
30 Wallace, N.S..... 2
32 Parrsboro', N.S..... 1
33 Carbonear, Nfd..... 2
35 Burin, Nfd. 3
38 Brigus, Nfd..... 2
40 Bridgetown, N.S..... 4
44 Bridgetown.....(SUP'Y) 1
1845 Milltown, N.B..... 4
49 Sackville, N.B..... 4
53 St. John, South, N.B... 3
56 Horton, N.S..... 3
59 Newport, N.S. 3
62 Cornwallis, East, N.S. . 4
66 Yarmouth, South, N.S.. 3
69 Avondale, N.S..... 3
72 Halifax, N.S 1
73 Canning, N.S....(SUP'Y) 1
74 Nova Scotia Conference.

Chairman of District 1861, 1866 to 1869, and 1872.

HETHERINGTON, JOHN P.

R *on* T. 1827.

1827 Newcastle, England 1
28 to 33 Canada Wesleyan Conference.
34 Charlottetown, P.E.I... 3
37 Halifax, N.S 2
39 Canada Wesleyan Conf.

HICKSON, THOMAS.

R. *on* T. & O. 1815.

1815 St. John's, Nfd..... 1
16 Black Head, Nfd..... 1
17 Bonavista, Nfd 1
18 Island Cove, Nfd..... 1
19 Brigus, Nfd..... 2
21 Burin, Nfd..... 2
23 Carbonear, Nfd 1
24 St. John's, Nfd..... 1
25 Removed to England.

Died 1864.

HOCKIN, ARTHUR.

C. 1872.—R. *on* T 1873.

1872 Sambro and St. Margaret's Bay, N.S.
73 St. Margaret's Bay, N.S.
74 Nova Scotia Conference.

HOLLAND, HENRY.

C. 1856.—R. *on* T. 1857.—R. F. C. & O. 1860.

1856 ——— *
57 Sackville, N.B..... 1
58 Upham, N.B..... 2
60 Gagetown, N.B..... 1
61 Middle Musquodoboit, Nova Scotia..... 1

Died December 24th, 1861, aged 31 years.

HORNE, JAMES

Was born in 1788, was converted in 1814, and very soon after entered the ministry. He spent four years in the home-work; thence he was sent as a Missionary to the West Indies in 1818. He laboured effectively and successfully for thirty-three years in the West Indies and Bermuda. In 1851 he was obliged

to desist from the active work and become a Supernumerary, which relation he sustained until his death. He died on the 10th of July, 1856, in the 68th year of his age and the 42nd year of his ministry.

HOWIE, ISAAC.

R. *on* T. 1864.—R. F. C. & O. 1868.

1864 Channel, Nfd 2
'66 Green's Pond, Nfd..... 3
69 Port de Grave, Nfd..... 1
70 Labrador, Nfd..... 1
71 Fogo, Nfd 1
72 Florenceville, N.B..... 2
74 N.B. & P.E.I. Conference.

HOWIE, JOHN W.

R. *on* T. 1857.—R. F. C. & O. 1861.

1857 Guysboro', N.S 1
58 Margarie, N.S..... 1
59 Port Mouton, N.S..... 3
62 Ship Harbour, C.B..... 3
65 Florenceville, N.B..... 2
67 Gabarus, C.B..... 4
71 Shubenecadie, N S..... 3
74 Nova Scotia Conference.

HUESTIS, GEORGE O.

R. *on* T. 1846.—R. F. C. & O. 1851.

1846 Shelburne, N.S 1
47 Maitland, N.S..... 2
49 Cornwallis, N.S..... 1
50 Halifax County, .NS ... 1
51 Bedeque, P.E.I..... 2
53 Truro, N.S..... 3
56 Guysboro', N.S 3
59 Sydney, C.B..... 3
62 Fredericton, N.B..... 2
64 St. John West, N.B.... 2
66 Lunenburg, N.S..... 3
69 Canning, N.S..... 3
72 Cornwall, P.E.I..... 2
74 Nova Scotia Conference.

Chairman of District 1861, 1862, 1864, and 1873.

Financial Secretary 1865 and 1866.

HUESTIS, STEPHEN F.

R. *on* T. 1858.—R. F. C. & O. 1862.

1858 Ship Harbour and Port Hood, C.B 1
59 Guysboro', N.S 1
60 Richibucto, N.B..... 1
61 Woodstock, N.B..... 1
1862 Jacksonville, N.B..... 3
65 Digby, N S..... 3
68 Carlton—St. John, N.B. 2
70 Horton, N.S..... 3
73 Bridgtown, N.S..... 1
74 Nova Scotia Conference.

Financial Secretary 1865 to 1867 and 1873.

Journal Secretary of Conference 1869 to 1873.

Secretary of Home Missionary Society 1870 to 1874.

Delegate to First General Conference, Toronto, 1874.

HUMPHREY, STEPHEN, M.A.

R. *on* T. 1856.—ORD. 1857.—R. F. C. 1860.

1856 M. E. Church, U.S..... 2
58 Sackville, N.B 2
60 River John, N.S..... 1
61 Sackville, N.B. (SUP'Y). 2
63 Moncton, N.B...(SUP'Y). 4
67 Hillsboro', N.B..... 4
70 Bermuda 3
72 Moncton, N.B..(SUP'Y). 2
74 N.B. & P.E.I. Conference.

I. & J.

IBBITSON, WILLIAM H., B.A.

R. *on* T. 1870

1870 Sackville, N.B.....(STU) 2
72 Truro, N.S..... 1

A graduate of Mount Allison Wesleyan College—B.A., 1872. Died April 21st, 1873, aged 30 years.

INGHAM, JABEZ.

R. *on* T. & O. 1840.

1840 Grand Bank, Nfd..... 3
43 Perlican, Nfd..... 3
46 Bonavista, Nfd..... 2
48 Returned to England.

Note.—In 1879 he was stationed at Whitney, Oxford District.

JACKSON, GEORGE.

R. *on* T. & O. 1816.

1816 West Indies..... 4
20 Windsor, N.S..... 2
22 Tryon, P.E.I..... 3
26 Fredericton, N.B..... 2
28 Returned to England. Died 1864.

JAMES, SILAS.

R. *on* T. 1870.

1870 Sackville, N.B.....(STU.) 3
73 Nashwaak, N.B..... 1
74 N.B. & P.E.I. Conference.

JAMES, THOMAS H.

C. 1871.—R. *on* T. 1872.

1871 Wallace, N. S..... 1
72 Guysboro, N.S..... 1
73 Flat Island, Nfd..... 1
74 Newfoundland Conference.

JESSOP, WILLIAM.

R. *on* T. 1784.—R. F. C. 1786.

1784 New York Conference... 4
88 Shelburne, N.S..... 1
89 Liverpool, N.S..... 2
91 Barrington, N.S..... 1
92 Halifax, N.S..... 1
93 ——————..... 1
94 St. John, N.B.. 1
Died Dec. 1795.

JOHNSON, GEORGE.

R. *on* T. 1830.—R. F. C. & O. 1834.

1830 Annapolis & St. David's. 1
31 St. John, N.B..... 1
32 Sussex Vale, N.B..... 2
34 St. David's, N.B..... 1
35 Fredericton, N.B..... 1
36 Annapolis, N.S..... 2
38 Bridgetown, N.S. 2
40 Woodstock, N.B. 3
43 Milltown, N B..... 2
45 Annapolis, N.S..... 2
47 Miramichi, N.B.. 3
50 Point de Bute, N.B..... 3
1853 Sheffield, N.B..... 3
56 St. Andrew's, N.B..... 3
59 Yarmouth, N.S..... 1
60 Liverpool, N.S..... 2
62 Petite Riviere, N.S..... 3
65 Wallace & Pugwash, N.S 3
68 Guysboro & Canso, N.S.. 2
70 Horton, N.S....(SUP'Y.) 4
74 Nova Scotia Conference.

Financial Secretary 1855.

Chairman of District 1861 to 1864, and 1866 to 1869.

JOHNSON, JOHN.

R. *on* T. 1861.—R. F. C. & O. 1865.

1861 Ship Harbour, C.B..... 1
62 Margarie, C.B..... 1
63 Guysboro, N.S..... 2
65 New Germany, N.S..... 2
67 Andover, N.B..... 1
68 Port Mouton, N.S. 2
70 Kempt, N S..... 2
73 Maitland, N.S..... 1
74 Nova Scotia Conference..

JOHNSON, LEVI S

R. *on* T. 1868.—R. F. C. & O. 1872.

1868 Guysboro', N.S..... 2
70 Annapolis, N.S..... 1
71 Weymouth, N.S..... 2
73 Alberton, P.E.I..... 1
74 N.B. & P.E.I. Conference

JOHNSON. RICHARD, M.D.

R. *on* T. 1857.—R. F. C. & O. 1861.

1857 Truro, N.S. 1
58 Margate, P.E.I. 2
60 Windsor, N.S. 3
63 Kempt, N.S. 1
64 Charlottetown, P.E.I. .. 2
66 Charlottetown ...(SUP'Y.) 3
69 Located. Ill-health.

JOHNSON, ROBERT O'BRIEN.

R. *on* T. 1863.—R. F. C. & O. 1867.

1863 Sackville .....(STU.) 1
64 Lunenburg, N.S. 1
65 Musquodoboit, N.S. 2
67 Parrsboro', N.S. 2
69 Kingsclear, N.B. 2
71 Grand Lake, N.B. 3
74 Nova Scotia Conference.

JOHNSON, WILLIAM J.

C. 1872.—R. *on* T. 1873

1872 ————
73 Kentville, N.S.
74 Nova Scotia Conference.

JOHNSTONE, BENJAMIN J.

R. *on* T. 1860.—R. F. C. & O. 1865.

1860 Margate, P.E.I. 1
61 Digby Neck, N.S. 2
1863 Coverdale, N.B. 1
64 Burton, N.B. 2
65 Andover, N.B. 2
67 New Germany, N.S. 2
69 Removed to United States.

JONES, JAMES.

R. *on* T. 1804.

1804 Sheffield, N.B.
5 Located.

JOST, CRANSWICK, M.A.

R. *on* T. 1862.—R. F. C. & O. 1866.

1862 Country Harbour, N.S. . 1
63 Sidney, C.B. 1
64 Pugwash, N.S. 2
66 Dorchester, N.B. 1
67 to 69 Vice-Principal Mount Allison Academy, and Professor of Hebrew.
70 Richibucto, N.B. 2
72 Avondale, N.S. 2
74 Nova Scotia Conference.

A graduate of the Wesleyan University, Middletown, Conn., 1862. Financial Secretary 1873.

JOST, JEREMIAH V.

R. *on* T. 1837—R. F. C. & O. 1842.

1837 Murray Harbour, P.E.I. 1
38 Liverpool, N.S. 1
39 Wallace, N.S. 2
41 Maitland, N.S. 1
42 Liverpool, N.S. 1
43 Cornwallis, N.S. 1
44 Guysboro', N.S. 3
47 Sydney, C.B. 4
51 Barrington, N.S. ..... [illegible]
54 St. Stephens, N.B. 2
56 St. David's, N.B. 3
59 Moncton, N.B. 3
62 Cornwallis and Little York, P.E.I. 2
64 River John, N.S. 3
67 Albion Mines, N.S. 2
69 Sydney, C.B. 3
72 Guysboro', N.S. 1
73 Charlottetown.... (SUP'Y) 1
74 N.B. & P.E.I. Conference.

JUBB, JOHN E.

C. 1871.—R. *on* T.

1871 ————
72 Wilmot, N.S.
73 Located

K.

KNIGHT, RICHARD, D.D.

R. *on* T. 1816.

1816 Newfoundland 17
33 Nova Scotia, New Brunswick and P. E. Island.
55 St. John, West, N.B. .. 2
57 Sheffield, N.B. 3

NOTE.—For several years prior to the formation of the Conference of Eastern British Americe, he was Chairman and General Superintendent of Missions. After the organization of the Conference he was the Chairman of his District from 1855 to 1859. He was Co-Delegate of the Conference for 1857, 1858 and 1859. In 1857 he visited the Canada Wesleyan Conference at Toronto as a fraternal Delegate from his own Conference. He died May 23rd, 1860, aged 72 years.

KNOWLAN, JAMES.

R. *on* T. & O. 1806.

1806 Jamaica. 2
8 Liverpool, N.S. 1
1809 Cumberland, N.S. 2
11 Halifax, N.S. 2
13 St. John, N.B. ..... [illegible]
15 Liverpool, N.S. 2
17 Halifax, N.S. 1
18 Shelburne, N.S. 2
20 Halifax, N.S. 1
21 to 31 Canada Wesleyan Conference.
32 Westmorland, N.B. 2
34 Halifax. ..... (SUP'Y) 11

Died October 17th, 1845, aged 66 years.

L.

LANDER, CHARLES.

R. *on* T. 1861.—R. F. C. & O. 1865.

1861 Petites, Nfd. 2
63 St. Johns, Nfd. 1
64 Trinity, Nfd. 2
65 Fogo, Nfd. 2
67 Catalina, Nfd. 2
69 Perlican, Nfd. 3
72 Harbour Grace 2
74 Newfoundland Conference.

LANE, CHRISTOPHER L.

R. *on* T. 1860.

1860 Parrsboro', N.S. 1
61 Canaan, N.B. 1
62 Located.

LATHERN, JOHN.

C. 1855.—R. *on* T. 1856.—R. F. C. & O. 1859.

1855 British Conference 1
56 Fredericton, N.B. 1
1857 Cornwallis, N.S. 2
59 St. John, South, N.B .. 3
62 Halifax, N.S. ..... [illegible]
65 Fredericton, N.B. 3
68 St. John, N.B. 3
71 Yarmouth, ... 2
73 Halifax, Brunswick St... 1
74 Nova Scotia Conference.

Financial Secretary 1865, 1866 and 1870 to 1872. Chairman of District 1867. Delegate to First General Conference Toronto, 1874.

LE LACHEUR, DAVID W.

R. *on* T. 1863.—R. F. C. & O. 1867.

1863 Andover, N.B 2
65 Havelock, N.B..... 1
66 Parrsboro', N.S..... 1
67 Advocate Harbour, N.S. 1
68 Nashwaak, N.S..... 3
71 Pugwash, N.S. 2
73 Removed to U. States.

LE PAGE, ALFRED E.

R. *on* T. 1864.—R. F. C. & O. 1869.

1864 Sackville, N.B....(STU.) 1
65 Digby Neck, N.S..... 1
66 Gabarus, C.B..... 1
67 Musquodoboit, N.S..... 2
69 Port Hawkesbury, C.B.. 3
72 Charlottetown, P.E.I.(SUP) 1
73 Margate, P.E.I..... 1
74 N. B. & P. E. I. Conference.

LEWIS, JOHN.

R. *on* T. & O. 1814.

1814 Island Cove, Nfd..... 2
16 Port de Grave, Nfd..... 1
17 Hant's Harbour, Nfd.... 1
18 Burin, Nfd..... 2
20 Removed to England,
Died 1867.

LIKELY, JOHN B.

R. *on* T. 1858.

1858 Windsor, N.S..... 2
60 Yarmouth, N.S..... 2
62 Removed to United States and united with the Indiana Conference of the Methodist Episcopal Church.

LOCKHART, CHRISTOPHER.

C. 1842.—R. *on* T. 1843.—
R. F. C. & O. 1847.

1842 Amherst and Parrsboro', Nova Scotia..... 1
43 Liverpool and Mill Village, Nova Scotia 1
44 Carleton, N.B. 1
45 Woodstock and Andover, New Brunswick..... 2
47 Bathurst, N.B..... 3
50 Chatham, N.S..... 2
52 Aylesford, N S..... 3
55 Barrington, N S..... 3
58 Carbonear, Nfd..... 2
60 Harbour Grace, Nfd.... 2
62 Annapolis, N.S..... 2
64 Petite Riviere, N.S..... 3
67 Horton, N.S..... 3
70 Sussex Vale, N.B..... 2
72 St. Andrews, N.B.. ... 2
74 Nova Scotia Conference.

LODGE, WILSON W.

R. *on* T. 1866.—R. F. C. & O. 1870.

1866 Guysboro', N.S..... 2
68 Andover, N.B..... 2
70 Caledonia, N.S 1
71 N. E. Harbour, N.S.... 3
74 N.B. & P.E.I. Conference.

LOWRY, JAMES.

R. *on* T. & O. 1799.

1799 Ballyconnell, Ireland.
1800 St. John, N.B..... 2
2 Removed to U. States.
Withdrew 1812.

LUCAS, AQUILA.

C. 1871.—R. *on* T. 1872.

1871 Souris, P.E.I..... 2
73 Little York, P.E.I..... 1
74 N.B. & P.E.I. Conference.

LUNSFORD, ISAAC.

R. *on* T. 1788.

1788 to 91 } Methodist Episcopal Church, U.S.
92 Shelburne, N.S 1
93 Halifax, N.S 1
94 Liverpool, N.S..... 1
95 United States.. 1
Located 1809.

M.

MACK, ROBERT BARRY.

R. *on* T. 1866.—R. F. C. & O. 1870.

1866 Horton, N.S..... 1
67 Amherst, N S..... 2
69 Port La Tour, N. S..... 3
72 River John, N.S. 1
74 Nova Scotia Conference.

MAGGS, WILLIAM.

R. *on* T. 1870.

1870 Nashwaak, N.S..... 1
71 St. John (City Mis.), N.B. 3
74 N. B. & P. E. I. Conf.

MANN, JAMES,

Was born in New York in 1750. In 1783 he removed to Nova Scotia, and was soon after converted. In 1786 he gave himself wholly to the work of the Ministry, and was placed in charge of Barrington, N.S. In May, 1789, he was ordained in Philadelphia, and his ordination parchment was signed by Thomas Coke and Francis Asbury. For thirty-three years he faithfully discharged the duties of a Methodist Minister. He died Dec. 25th, 1820, aged 70 years.

MANN, JOHN.

A brother of James Mann, was born in 1743. Under the preaching of Richard Boardman he obtained the forgiveness of his sins. In 1782 he was placed in charge of the church in New York, and subsequently removed to Nova Scotia, where he was very successful in winning souls for Christ. He was ordained in Philadelphia in 1784. In 1786 his name appeared in the minutes of the British Conference.

He died February 26th, 1817, aged 74 years.

MARSDEN, JOSHUA.

R. *on* T. 1800.—R. F. C. & O. 1804

1800 Cumberland, N.S..... 3
3 Annapolis & St. John, NB 1
4 Halifax, N.S..... 2
6 St. John, N.B. 1
7 Bermuda. .....
Died, 1837, aged 61 years.

MARSHALL, JOHN.

1818 19 } Tortola, West Indies.
1820 to 51 } Nova Scotia, New Brunswick and P. Edward Island.
52 Truro, N.S. ....(SUP'Y.) 6
58 Lunenburg, N.S.(SUP'Y.) 6
Died July 12th, 1864, aged 77 years.

MARSHALL, THOMAS.

R. *on* T. 1871.

1871 Boiestown, N.B. 2
73 Knowlesville, N.B. 1
74 N.B. & P.E.I. Conference.

MARSHALL, WILLIAM.

R. *on* T. 1838.—ORD. 1839.

1838 English Conference. 1
39 Western Shore, Nfd.... 2
41 Island Cove, Nfd..... 3
44 Green Bay, Nfd..... 1
45 Perlican, Nfd 1
Died, January 9th, 1846, aged 35 years.

MARTIN, SAMUEL B.

R. *on* T. 1861.—R. F. C. & O. 1866.

1861 Musquodoboit, N.S..... 2
63 New Germany, N.S.... 2
65 Sackville, N.B....(STU.) 1

1866 Nashwaak, N.B..... 2
68 Middle Musquodoboit, N S 2
70 Port Mouton, N.S..... 2

Died October 28th, 1871, aged 37 years.

MATTHEWS, SOLOMON.

C. 1870, R. *on* T. 1871.

1870 Green's Pond, Nfd..... 4
74 Newfoundland Conference.

MEARING, CHARLES.

C. 1872.—R. *on* T. 1873.

1872 Grand Bank, Nfd..... 2
74 Toronto Conference.

MILLAR, GEORGE.

R. *on* T. 1817.—R.F.C.&O. 1821.

1817 Newport, N.S..... 1
18 Ramsheg, N.S. 1
19 Bedeque, P. E. I..... 2
21 Yarmouth, N.S..... 1
22 Sheffield, N.S..... 1
23 Newport, N.S..... 1
24 Shelburne, N.S..... 3
27 Horton, N.S..... 2
29 Lunenburg, N.S..... 2
31 Liverpool, N.S..... 2
33 Parrsboro', N.S..... 1
34 Bridgetown, N.S..... 2
36 Fredericton, N B..... 1
37 Bridgetown, N S. (SUP'Y) 1
38 Annapolis, N S..... 2
40 Point de Bute, N.B..... 1
41 St. John, North, N.B... 1
42 St. John, South, N.B... 3
45 Sackville, N.B..... 2
47 Mill Town, N.B 1
48 Bridgetown, N.S..... 1
49 St. Andrews, N.B..... 2
51 Digby, N.S.....(SUP'Y.) 1
52 St. Andrews, N.B..... 1
53 Bridgetown, N.S.(SUP'Y) 6

Died July 14th, 1869, aged 81 years.

MILLIGAN, GEORGE S., M.A.

R. *on* T. 1854.—R. F. C. & O. 1858.

1854 Burton, N.B 2
56 Pownal, P.E.I..... 1
57 River John, N.S..... 3
60 Guysboro', N.S 2
62 } Prof. of Latin and Heb-
63 } rew, Sackville Acad'y.
64 Woodstock, N.B..... 3
67 Halifax, North, N.S.... 3
70 Charlottetown, P.E.I... 1
71 St. John, N.B..(SUP'Y.) 1
72 St. John's, Nfd..... 2
74 Newfoundland Conference.

Financial Secretary 1868 and 1869.

Chairman of District 1865, 1866, 1870, and 1873.

Delegate to First General Conference, Toronto, 1874.

MILLS, EDWIN.

R. *on* T. 1867.—R. F C. & O. 1872.

1867 Sackville, N.B....(STU.) 1
68 Knowlesville, N.B 3
71 Manchester, N.S..... 2
73 Havelock, N.B 1
74 N.B. & P.E.I. Conference.

MOORE, EZRA B.

R. *on* T. 1864.—R. F. C. & O. 1868.

1864 Annapolis, N.S..... 1
65 Liverpool, N.S 1
66 Caledonia, N.S 1
67 Digby, N.S 1
68 Weymouth, N.S.. 1
69 Northampton, N.B..... 1
70 Jacksonville, N B..... 3
73 Burlington, N.S 1
74 Nova Scotia Conference.

MOORE, FREDERICK W.

R. *on* T. 1851.—R. F. C. & O. 1855.

1851 ————..... 1
52 Margaret's Bay, N.S.... 1
53 Horton, N.S 1
54 Mill Village, N.S..... 3
57 Sydney, C.B..... 3
60 Bermuda 3
63 St. Andrews, N.B..... 2
65 Miramichi, N.B..... 1
66 Pownal, P.E.I..... 1
67 Charlottetown ..(SUP'Y.) 4
71 Located—ill-health.

MORRIS, AUGUSTUS B., B.A.

R. *on* T. 1870.

1870 Miramichi, N.B..... 1
71 Goldenville, N.S..... 1
72 Located—ill-health.

MORTON, ARTHUR D., M.A.

R. *on* T. 1866.—R. F. C. & O. 1870.

1866 Miramichi, N.B..... 1
67 Newcastle, N.B..... 1
68 Marysville, N.B..... 2
70 Kentville, N.S..... 1
71 Albion Mines, N.S..... 2
73 Stellarton, N.S 1
74 Nova Scotia Conference.

A graduate of Mount Allison Wesleyan College—B.A., 1864; M.A., in course, 1870.

MORTON, ROLAND.

R. *on* T. 1840.—R. F. C. & O. 1845.

1840 Newport, N.S..... 2
42 Maitland, N.S..... 2
44 Yarmouth, N.S. 2
46 Barrington, N S..... 3
49 Lunenburg, N.S 3
52 Liverpool, N.S..... 3
55 Windsor, N.S..... 3
58 Halifax, N.S 1
59 Pownal, P.E I. 2
61 Guysboro', N.S 2
63 Sydney, C.B..... 3
66 Truro, N S..... 3
69 Albion Mines, N.S. 2
71 } Windsor, N.S..(SUP'Y.) 3
to
73
74 Nova Scotia Conference.

Financial Secretary 1850 to 1858.

Journal Secretary of Conference 1855, 1856, and 1857.

MOSHER, JOHN A.

R. *on* T. 1861.—R. F. C. & O. 1865.

1861 Kingston, N.B 1
62 Grand Lake, N.B..... 2
64 Sheffield, N.B..... 1
65 Murray Harbour, P.E.I. 2
67 Kempt, N.S..... 3
70 Maitland, N.S..... 3
73 Nappan, N.S..... 1
74 Nova Scotia Conference.

MURRAY, WILLIAM.

R. *on* T. & O. 1825.

1825 Westmoreland, N.S..... 1
26 Annapolis, N.S..... 1
27 Digby, N.S..... 1
28 St. Stephen, N.B 1
29 Sussex Vale, N.B..... 1
30 Petitcodiac, N.B..... 1
31 Bathurst, N.B..... 1
32 Sheffield, N.B..... 2
34 Port de Grave, Nfd..... 2
36 Visiting England & West Indies 1
37 St. John, N.B ..(SUP'Y.) 3

Died January 16th, 1840, aged 40 years.

MYERS, CHARLES.

R. *on* T. 1872.

1872 Exploits, Nfd..... 1
73 Little Bay Islands, Nfd .. 1
74 Newfoundland Conference

Mc.

McARTHUR, ROBERT.

R. *on* T. 1871.

1871 Charlottetown, P.E.I. .. 2
73 Halifax, N.S 1
74 Nova Scotia Conference.

McCARTY, WILLIAM.

R. *on* T. 1845.—R. F. C. & O. 1849.

1845 Petitcodiac, N.B. 1
46 Bathurst, N.B. 1
47 Richibucto, N.B. 1
48 Halifax, N.S 1
49 Truro, N.S 2
51 Guysboro', N.S 2
53 Wallace, N.S 3
56 Amherst, N.S 3
59 Digby, N.S. 3
62 Aylesford, N.S 3
65 Moncton, N.B. 3
68 Sussex Vale, N.B 2
70 Hillsburg, N. S 2
72 St. John, N.B ...(SUP'Y) 1
73 Dorchester, N.B. 1
74 N. B. & P. E. I. Conference.

Financial Secretary 1855 to 1858.

McCOLL, DUNCAN.

1793—1830.

As we have no records at hand to indicate the Circuits on which the above-named laboured, we cannot give the order of his work. He was born in the north of England in 1754. In 17— he was providentially led to Jamaica and was soon after made a partaker of the joy of sins forgiven and at once he began to work for Jesus. In Halifax, St. Andrews, St. Stephen, Annapolis and other places his ministrations were greatly blessed in the conversion of souls. He was ordained by Bishop Asbury in 1795. He died Dec. 17th, 1830, aged 76 years.

McDONALD, WILLIAM.

1830—1834.

Born in 1801. Converted in Quebec under the ministry of the Rev. Richard Pope in 1828. Soon after this great event he went to Nova Scotia, but travelled only three circuits, Liverpool being his last. He died on March 16th, 1834, aged 33 years.

McDOWELL, SAMUEL.

R. *on* T. 1808.

1808 Carbonear, Nfd 2
10 Conception Bay, Nfd.... 1
11 Bonavista, Nfd 1
12 Carbonear, Nfd 1
23 Returned to England.

Died in 1855.

McGEARY, JOHN.

R. *on* T. 1782.

1782 England 3
85 Carbonear, Nfd 1
86 Harbour Grace, Nfd.... 1
87 Carbonear, Nfd 1
88 Returned to England.

McKEOWN, HEZEKIAH.

R. *on* T. 1853.—R. F. C. & O. 1857.

1853 Liverpool, N.S. 1
54 Perlican, Nfd 1
55 Musquodoboit, N.S. 1
56 Burton, N.B 3
59 St. Stephen's, N. B. 3
62 St. John, West, N.B.... 3
65 Newport, N.S. 4
69 St. Stephen's, N.B. 3
72 Woodstock, N. B. 2

Chairman of District, 1872 and 1873. Delegate to First General Conference, Toronto, 1874.

McKINNON, WILLIAM C.

R. *on* T. 1853.—R. F. C. & O. 1857.

1853 Bedeque, P.E.I 2
55 Guysboro' & Canso, N.S. 1
56 Bedeque, P.E.I. 2
58 Mid. Musquodoboit, N.S. 3
61 Shelburne, N.S 1

Died March 26th, 1862, aged 38 years.

McMASTERS, SAMUEL.

R. *on* T. 1836.—R. F. C & O. 1841.

1836 Petitcodiac, N. B. 3
39 Sussex Vale, N. B 2
41 Nashwaak, N.B. 2

Died Oct. 6th, 1842, aged 36 years.

McMURRAY, JOHN.

C. 1833.—R. *on* T. 1834.—R. F. C. & O. 1838.

1833 Maitland, N.S. 2
35 Halifax, N.S 2
36 Yarmouth, N.S 2
38 Sydney, C B 1
39 Brigus, Newfoundland.. 3
42 Old Perlican, Nfd 1
43 Barrington, N.S. 3
46 Liverpool, N.S. 4
50 Halifax, N. S 4
54 Charlottetown, P.E.I. .. 3
57 Truro, N S 2
59 St. John, N. B. 3
62 to 68 Editor and Book Steward. 7
69 Woodstock, N. B. 1
70 Newport, N.S. 3
73 Hantsport, N.S 1
74 Nova Scotia Conference.

Chairman of District 1854 to 1861, 1869, 1871 and 1873. Journal Secretary of Conference 1859. Secretary of Conference 1861 to 1864. President of Conference 1865 and 1874. Delegate to First General Conference at Toronto, 1874.

McNUTT, ARTHUR.

R. *on* T. 1828.—R. F. C. & O. 1832.

1828 Annapolis, N.S 1
29 Fredericton, N.B. 1
30 St. Stephen's, N.B. 2
32 Annapolis, N.S 2
34 St. John, N.B. 3
37 St. Stephen's and St. David's, N.B 3
40 Miramichi, N.B. 2
42 Westmoreland, N.B.... 1
43 Sackville, N.B. 2
45 St. John, North, N.B... 2
47 St. Andrew's, N.B. 1
48 Sheffield, N.B. 1
49 Bridgetown, N.S. 2
51 Woodstock, N.B. 2
53 St. Andrew's, N.B. 3
56 Newport, N.S. 3
59 Halifax, N.S ....(SUP'Y) 5

Chairman of District 1856 to 1859. Died May 12th, 1864, aged 69 years.

N. & O.

NARRAWAY, JAS. R., M.A.

R. *on* T. 1841.—R. F. C. & O. 1845.

1841 Shubenecadie, N.S. 1
42 Newport, N.S. 2
44 Shubenecadie, N.S..... 6
50 Cornwallis, N.S. 1
51 Charlottetown, P.E.I. .. 3
54 Guysboro' & Canso, N.S. 3
57 Sackville, N.B..... 3
60 St. John, Carlton St., N.B..... 2
62 St. John, South, N.B... 4
66 St. John, North, N.B... 2
68 St. John, Portland, N.B. 1
69 St. John, N.B. ..(SUP'Y) 5
74 N.B. & P.E.I. Conference.

Delegate to Canada Wesleyan Conference, Kingston, 1860.

NEWTON, FRANCIS.

R. *on* T. 1795.

1795 St. John, N.B. 1

Drowned while journeying from Halifax to the United States to meet Rev. Dr. Coke, Sept., 1796.

NICOLSON, ALEX. W.

R. *on* T. 1856.—R. F. C. & O. 1860.

1856 Margaree, C.B. 1
57 Perlican, Nfd. 3
60 Cornwall, P.E.I. 2
1862 St. John, N.B. 2
64 Sackville, N.B. 3
67 Woodstock, N.B. 2
69 Windsor, N.S. 3
72 Dartmouth, N.S. 1
73 Halifax, EDITOR & BOOK STEWARD..... 1
74 Nova Scotia Conference.

Financial Secretary 1867, 1868, and 1870 to 1872. Delegate to First General Conference, Toronto, 1874.

NIGHTINGALE, ADAM.

R. *on* T. & O. 1822.

1822 ———, Nfd. 1
23 Island Cove, Nfd. 2
25 Hant's Harbour, Nfd. .. 1
26 Bonavista, Nfd 2
28 Grand Bank, Nfd 2
30 Western Bay, Nfd. 1
31 Island Cove, Nfd. 3
34 Trinity Bay, Nfd. 1
35 Bonavista, Nfd 2
37 Trinity Bay, Nfd. 3
40 Port de Grave, Nfd. 4
44 Grand Bank, Nfd 2
46 St. John's, Nfd. .(SUP'Y) 2
48 Bonavista, Nfd. 3
51 Perlican, Nfd. 2
53 Hant's Harbour, Nfd.... 1
1854 Port de Grave, Nfd. 4
58 Hant's Harbour, Nfd.... 1
59 St. John's, Nfd ..(SUP'Y) 6
65 British Wesleyan Conf.

In 1872 he was a Supernumerary at Bristol.

NORRIS, JAMES.

1827 to 42 Canada Wesleyan Conference.
43 Trinity Harbour, Nfd... 1
44 Island Cove, Nfd. 4
48 Carbonear, Nfd 4
52 Blackhead, Nfd. 2
54 Canada Wesleyan Conf.

NURSE, JAMES.

C. 1872.—R. *on* T. 1873.

1872 St. John's, Nfd 2
74 Newfoundland Conference.

OLIVANT, THOMAS.

R. *on* T. 1800.

1800 Liverpool, N.S. 2
2 ——— — 2
4 Suspended.
Died, 1846.

P.

PAISLEY, CHAS. H., M.A.

R. *on* T. 1866.—R. F. C. & O. 1870.

1866 Wallace and Pugwash, Nova Scotia..... 2
68 Miramichi, N.B..... 2
70 Dartmouth, N.S 2
72 Bathurst, N.B. 2
74 N.B. & P.E.I. Conference.

PARKER, CALEB.

C. 1870.—R. *on* T. 1871.

1870 ———.
71 New Germany, N.S 1
72 Caledonia, N.S 2
74 Nova Scotia Conference.

PARKER, ISAAC NEWTON.

C. 1862.—R. *on* T. 1863.—R. F. C. & O. 1866.

1862 Sheffield & Salmon River, New Brunswick..... 1
63 Dalhousie, N.B..... 3
66 Hillsboro', N.B..... 1
1867 Havelock, N.B 3
70 Greenwich, N B..... 2
72 Greenwich, N.B / Kingston, N.B 1
73 Kingston, N.B 1
74 N.B. & P.E.I. Conference.

PASCOE, JOSEPH.

R. *on* T. 1861.—R. F. C. & O. 1862.

1861 Hant's Harbour, Nfd... 1
62 St. John's, Nfd 1
63 Port de Grave, Nfd. 2
65 Petites, Nfd 3
68 Fogo, Newfoundland.... 3
71 Island Cove, Nfd. 3
74 Newfoundland Conference.

Financial Secretary 1873.

PAYNE, THOMAS.

R. *on* T. 1816.

1816 Ramsheg, N.B 2
18 Yarmouth, N.S 1
1819 Fredericton, N.B 1
20 Annapolis, N.B..... 3
23 Removed to West Indies.

In 1872 he was at Calais in the English work.

PAYSON, GEORGE B.

R. *on* T. 1853.—R. F. C. & O. 1857.

1853 Richibucto, N.B..... 1
54 St. John, South, N.B... 1
55 Upham, N B..... 1
56 Margaret's Bay, N.S.... 2
58 Kempt, N.S. 2
60 St John, N.B ..(SUP'Y.) 1
61 Shediac, N.B..... 1
62 St. David's, N B..... 3
65 Sussex Vale, N.B..... 3
68 Gagetown, N.B..... 3
71 Murray Harbour, P.E.I. 1
72 Andover, N.B..... 2
74 Nova Scotia Conference.

PEACH, JOHN S.

R. *on* T. 1840.—R. F. C. & O. 1844.

1840 Old Perlican, Nfd..... 2
42 Hermitage Bay, Nfd.... 1
43 Grand Bank, Nfd..... 1
44 Island Cove, Nfd..... 1
45 Trinity, Nfd..... 1
46 Twillingate, Nfd..... 4
50 Burin, Nfd..... 4
54 Grand Bank, Nfd..... 3
57 Isld. Cove & Perlican Nfd. 1
58 Island Cove, Nfd..... 2
60 Black Head, Nfd..... 5
65 Carbonear, Nfd..... 3
68 Island Cove, Nfd..... 3
71 Brigus, Nfd..... 1
72 Black Head..... 2
74 Newfoundland Conference.

Financial Secretary, 1856 to 1862. Chairman of District 1863 to 1870.

PELLEY, EBENEZER G.

R. *on* T. 1870.

1870 Island Cove, Nfd.
71 Located.

PENNA, WILLIAM.

R. *on* T. 1873.

1873 Charlottetown, P.E.I.
74 N. B. & P. E. I. Conference.

PENNY, WILLIAM F., B.A.

R. *on* T. 1871.

1871 Sackville, N.B....(STU.) 1
72 St. James, West, N.B.. 1
73 Parrsboro', N.S..... 1
74 Nova Scotia Conference.

A graduate of Mount Allison Wesleyan College—B.A., 1872.

PERCIVAL, WILLIAM W.

R. *on* T. 1861.—R. F. C. & O. 1866.

1861 Sackville, N B....(STU.) 1
62 Bermuda..... 4
66 Summerside, P.E.I. 1
67 Murray Harbour, P.E.I.. 2
69 Florenceville, N.B..... 3
72 St. David's, N.B..... 2
74 N. B. & P. E. I. Conference.

PERKIN, WILLIAM.

R. *on* T. 1867.—R. F. C. & O. 1862.

1857 Guysboro', N.S..... 1
58 Truro, N.S..... 1
59 Point de Bute, N.B..... 1
60 Sackville, N.B.....(STU.) 2
62 Bathurst, N.B..... 1
63 Located.

PERKINS, WILLIAM W.

R. *on* T. 1856.—R. F. C. & O. 1860.

1856 Nashwaak, N.B..... 2
58 Little York, P.E.I..... 1
59 Charlottetown, P.E.I. .. 1
1860 Bathurst, N.B..... 2
62 Miramichi, N.B..... 3
65 Yarmouth, N.S..... 2
67 St. John, West, N.B.... 1
68 Charlottet'n, PEI.. (SUP'Y) 1
69 Located—ill health.

Financial Secretary 1865.

PHINNEY, JOHN S.

R. *on* T. 1851.—R. F. C & O. 1855.

1851 Woodstock, N.B. 1
52 Andover, N.B 1
53 Woodstock, N.B. 1
54 St. John's, Nfd..... 1
55 Brigus, Nfd..... 1
56 Harbour Grace, Nfd.... 2
58 Dartmouth, N.S..... 1
59 Burin, Nfd..... 4
63 Grand Bank, Nfd 3
66 Harbour Grace, Nfd.... 3
69 Bonavista, Nfd..... 3
72 Bedeque, P.E.I..... 2
74 N.B. & P.E.I. Conference.

PICKARD, HUMPHREY, D.D.

R. *on* T. 1836.—R. F C. & O. 1842.

1836 { Miramichi, N.B., Fredericton, N.B., } .. 1
37 Wes. Univ., Middleton, Connecticut..... 2
39 Miramichi, N.B..... 2
41 St. John, N.B. 1
42 Editor Meth. Magazine..
43 to 68 Principal Mount Allison Institution.
69 to 72 Editor and Book Steward.
73 Agent for Endow. Fund.
74 N.B. & P.E.I. Conference.

Graduated at the Wesleyan University, Middleton, Connecticut, in 1839. Journal Secretary of Conference in 1856. President of Mt. Allison College 1862 to 1868. Received the honorary degree of D.D. from the Wesleyan University in 1857. Delegate to Canada Wesleyan Conference in 1857, 1860 and 1867. Delegate to English Conference 1857 and 1862.

PICKAVANT, JOHN.

R. *on* T. 1814.

1814 to 25 England.
26 to 37 Newfoundland.
38 Removed to England. Died, 1848.

PICKLES, CHARLES.

C. 1870.—R. *on* T. 1871.

1870 Exploits, Nfd 2
72 Port au Basque, Nfd.... 2
74 Newfoundland Conference.

PICKLES, FLETCHER H. W.

R. *on* T. 1858.—R. F. C. & O. 1863.

1858 Wallace, N.S..... 1
59 Fredericton, N.B 1
60 Horton, N.S..... 2
62 Annapolis, N.S 1
63 N. E. Harbour, N.S.... 2
65 Dorchester, N.B..... 1
66 Mill Village, N.S 3
69 Berwick, N.S..... 2
71 Annapolis, N S..(SUP'Y.) 2
73 Canning, N S 1
74 Nova Scotia Conference.

PICKLES, FREDERICK M.

R. *on* T. 1870.

1870 Weymouth, N.S..... 1
71 Sackville, N.B....(STU.) 2
72 Located.

PICKLES, MICHAEL.

R. *on* T. & O. 1827.—R. F. C. 1831.

1827 Sussex Vale, N B..... 2
29 Fredericton, and Sheffield, N.B..... 1
30 Miramichi, N.B..... 1
31 Bridgetown, N.S..... 1
32 Annapolis & Digby, N.S. 1
33 Westmoreland, N.S 2
35 Sussex Vale..... 1
36 Woodstock, N.B..... 2
38 St. Stephen's and St. David's, N.B..... 3
41 Sheffield, N.B..... 2
43 Portland, St John 3
46 St. Andrews, N.B..... 3
49 Annapolis, N.S..... 3
52 Bridgetown, N.S..... 3
55 Yarmouth, N.S..... 3
58 Bridgetown, N.S..... 3
61 Point de Bute, N.B..... 2
63 Sackville, N.B..(SUP'Y.) 1
64 St. John, N.B..(SUP'Y). 4
68 Mill Village, N.S(SUP'Y). 1
69 Annapolis, N.S..(SUP'Y). 3
73 Canning, N.S..(SUP'Y). 1
74 Nova Scotia Conference.

PIKE, JOHN MARTIN.

R. *on* T. 1863.—R. F. C. & O. 1868.

1863 Petites, Newfoundland.. 2
65 Sackville, N. B....(STU.) 1
66 Hant's Harbour, Nfd.... 2
68 Port de Grave, Nfd..... 1
69 Nappan, N. S..... 1
70 Hopewell, N.B..... 1
71 Nappan, N.S..... 2
73 Yarmouth, East, N.S. .. 1
74 Nova Scotia Conference.

PITBLADO, CHARLES B.

R. *on* T. 1862.—R. F. C. & O. 1866.

1862 Yarmouth, N.S..... 1
63 Kingsclear, N.B..... 1
64 Miramichi, N.B..... 2
66 Falmouth, N.S 3
69 St Andrews, N.B..... 3
72 Removed to United States and united with the New Hampshire Conference of the Methodist Episcopal Church.

POPE, HENRY.

R. *on* T. 1814.—R. F. C. & O. 1816.

1814 Kingsbridge, England... 2
16 to 25 Canada Wesleyan Conference.
26 Charlottetown, P.E.I. .. 2
23 Parrsboro', N.S.... ... 1
29 Liverpool, N.S..... 2
31 Lunenburg, N.S..... 3
34 Newport, N.S..... 3
37 Parrsboro', N.S..... 2
39 Horton, N.S..... 3
42 Liverpool, N.S..... 4
46 Yarmouth, N.S..... 3
49 Newport, N.S..... 3
52 Windsor, N.S..... 2
54 Halifax, N.S....(SUP'Y)20
74 Nova Scotia Conference.

NOTE.—In 1855 he was appointed Chaplain of the Provincial Penitentiary by the Nova Scotia Government, which office he retained until his death.

POPE, HENRY, JR.

R. *on* T. 1844.—R. F. C. & O. 1848.

1844 Barrington, N.S..... 2
46 Fredericton, N.B..... 1
47 Halifax, N.S 2
49 Pownall, P.E.I 2
51 Maitland, N.S. 3
54 Petite Riviere, N.S 3
57 Little York, P.E.I..... 3
60 Windsor, N.S..... 3
63 Charlottetown ..(SUP'Y.) 1
64 Little York, P.E.I..... 3
67 Charlottetown, P.E.I. .. 3
70 St. John, Germ. St., N.B. 3
1873 St. John, Centenary, N.B. 1
74 N.B.&P.E.I Conference.

Financial Secretary 1855, 1859, 1861, 1862 and 1864 to 1866. Chairman of District 1867 to 1873. Co-Delegate of Conference 1869. President of Conference 1871. Representative of the Conference at the General Conference of the Methodist Episcopal Church Brooklyn, N.Y., 1872. Member of the Joint Committee, on the Union of the Conferences, which met in Montreal, 1872. Delegate to the First General Conference, Toronto, 1874.

PRATT, RICHARD.

C. 1859.—R. *on* T. 1860.—R. F. C. & O. 1864.

1859 Halifax, N.S. 2
61 Charlottetown, P.E.I... 1
62 West Cape, P.E.I..... 2
64 Cascumpec, P. E. I..... 2
66 Located.

PRESTWOOD, PAUL.

R. *on* T. 1852.—R. F. C. & O. 1856.

1852 Hant's Harbour, Nfd.... 4
56 Green's Bay, Nfd..... 3
59 Bonavista, Nfd..... 3
62 Carbonear, Nfd..... 1
63 St. Johns, Nfd..... 3
66 Sydney, C.B..... 3
69 Bedeque, P.E.I..... 3
72 Wilmot, N.S..... 1
73 Shelburne, N.S..... 1
74 Nova Scotia Conference.

PRIESTLEY, JAMES.

R. *on* T. 1810.

1810 Windsor, N.S..... 1
11 Located.

NOTE.—He subsequently entered the work again. In 1819, 1820, and again in 1823, he was stationed in St. John, N.B., but we have been unable to find a record of his work beyond the above, nor do we know the date of his death.

PRINCE, JOHN.

C. 1845.—R. *on* T. 1846.—R. F. C. & O. 1851.

1845 Pownal, P.E.I. 1
47 Andover, N.B. 1
48 Richibucto, N.B. 1
50 Bathurst, N.B. 3
53 Sussex Vale, N.B..... 3
56 Woodstock, N.B. 3
59 Bedeque, P.E.I 2
61 Portland, St. John, N.B. 2
63 Yarmouth, N.S..... 3
66 St. Johns, Nfd..... 3
69 Carbonear, Nfd..... 1
70 Moncton, N.B..... 1
71 Berwick, N.S..... 1
72 St. John, N.B. (SUP'Y).. 1
73 Fairville, N.B. 1
74 N.B.&P.E.I. Conference.

Financial Secretary, 1860 and 1861.

Chairman of District, 1856–1858, and 1865.

Delegate to First General Conference, Toronto, 1874.

R.

RAGAN, JOHN.

R. *on* T. 1789—R. F. C. & O. 1791.

1789 Halifax, N.S 1
90 Montgomery, N.S..... 1
91 St. Johns, N.B..... 2
93 Removed to U. States.

Died September, 1797.

READ, JOHN.

R. *on* T. 1859.—R. F. C. & O. 1861.

1857 Andover, N.B. 2
59 Nashwaak, N.B..... 2
61 Gagetown, N. S..... 2
63 Parrsboro', N.S. 3
66 Cornwallis, West, N.S.. 3
69 Truro, N.S 3
72 Halifax, South, N.S.... 2
74 Nova Scotia Conference.

Financial Secretary, 1871.

REAY, JOHN.

R. *on* T. 1866.—R. F. C. & O. 1870.

1866 Bay Roberts, Nfd..... 2
68 Petites, Nfd. 3
71 Catalina, Nfd. 2
73 Twillingate, Nfd. 1
74 Newfoundland Conference.

REMMINGTON, JOHN.

R. *on* T. 1802.

1802 Coleraine, Ireland..... 2
4 Harbour Grace, Nfd 3
7 Bonavista, Nfd 3
10 Returned to Ireland, where he continued to labour effectively until 1834, when he obtained a Supernumerary relation. He died in Nov., 1838, aged 66 years.

RICE, SAMUEL DWIGHT.

R. *on* T. 1837.—R. F. C. & O. 1841.

1837 Miramichi, N.B. 3
40 St. John, South, N.B. .. 2
42 Sackville, Wes. Academy 1
43 St. John, West 4
47 Canada Wesleyan Conf.

RICHARDSON, THOMAS.

R. *on* T. 1833.—ORD. 1835.

1833 Carlisle, England 1
34 Bermuda..... 4
38 Returned to England, where he continued to labour until his death, which took place in 1867 or 1868.

RICHEY, JAMES A.

R. *on* T. 1860.

1860 Sydney, C.B 2
62 Withdrew.

RICHEY, MATTHEW, D.D.

R. *on* T. 1821.—R. F. C. & O. 1825.

1821 Newport, N.S. 1
23 Ramsheg, N.S. 2
25 Sheffield, N.S. 1
26 Parrsboro', N.S. 2
28 Shelburne, N S 2
29 Charlottetown, P.E.I. .. 1
30 Tryon, P.E.I 1
31 St. Vincent, W.I. 1
32 Halifax, N.S 2
34 Windsor, N.S. 1
35 to 50 Canada Wesleyan Conference.
51 Halifax, N.S. 4
55 Co-DELEGATE of the Conf.
56 to 60 PRESIDENT of the Conference.
61 St. John, South, N.B. .. 3
64 Charlottetown, P.E.I. .. 3
67 PRESIDENT of the Conf.
68 Avondale, N.S. 1
1869 St. John, Portland, N.B. 1
70 Windsor, N.S. ...(SUP'Y) 4
74 Nova Scotia Conference.

RICHEY, THEO. STINSON.

R. *on* T. 1858.

1858 St. Margaret's Bay, N.S. 1
59 Yarmouth, N.S. 1
60 Sussex Vale, N B 1
61 Dartmouth, N.S. 1
62 Withdrew.

ROGERS, JABEZ A.

R. *on* T. 1862.—R. F. C. & O. 1866.

1862 Bonavista, Nfd 2
64 Exploits, Nfd. 2
66 Charlottetown, P.E.I. .. 1
67 Dartmouth, N.S. 3
70 Halifax, North, N.S. 3
73 Yarmouth, N.S 1
74 Nova Scotia Conference.

ROGERS, THOMAS, M.A.

R. *on* T. 1865.—R. F. C. & O. 1870.

1865 Sackville. .....(STU.). 2
67 Annapolis, N.S 1
68 Bermuda 2
70 Yarmouth East, N.S. ... 3
73 Petite Riviere, N.S. 1
74 Nova Scotia Conference.

A graduate of Mount Allison Wesleyan College. 1867, B.A.; 1870, M.A.

RYAN, WILLIAM.

R. *on* T. 1858.—R. F. C. & O. 1862.

1858 King's County, P.E.I. .. 1
59 Pugwash, N.S. 1
60 Bermuda 2
62 Parrsboro', N.S 1
63 Pownal, P.E.I. 3
66 Bermuda 3
69 Margate, P.E.I 1
70 Troy Conference, Methodist Episcopal Church, U.S.

S.

SARGENT, WILLIAM.

R *on* T. 1865.—R. F. C. & O. 1869.

1865 Amherst, N.S. 2
67 Barrington, N.S. 2
69 Caledonia, N.S. 1
70 Halifax North, N.S. 3
73 Barrington, N.S. 1
74 Nova Scotia Conference.

SCOTT, DAVID B.

R. *on* T. 1858.—R. F. C. & O. 1862.

1858 Gagetown & Burton, N.B. 2
60 Woodstock, N.B. 1
61 Andover, N.B. 2
63 Greenwich, N.B 3
66 Maitland, N.S. 3
69 Baie de Verte, N.B. 3
72 Parrsboro', N.S 2
74 Nova Scotia Conference.

SCOTT, FRANCIS.

R. *on* T. 1868.

1868 Exploits, Nfd. 2
70 Dropped.

SCOTT, JAMES.

C. 1872.—R. *on* T. 1873.

1872 New Germany, N.S 2
74 Nova Scotia Conference.

SELLER, JOSEPH, M.A.

R. *on* T. 1866.—R. F. C. & O. 1871.

1866 Sackville. .....(STU.) 2
68 Advocate, N.S. 1
69 Parrsboro', N. S 1
1870 Marysville, N.B. 1
71 Nashwaak, N.B. 3
74 N.B. & P.E.I. Conference.

A graduate of Mount Allison Wesleyan College. B.A., 1868; M.A. in course 1870.

SHENSTONE, WM. EWEN.

1828 to 36 Canada Wesleyan Conference.
37 Lunenburg, N.S 2
39 Barrington, N.S. 4
43 Bermuda 3
46 47 Canada Wesleyan Conference.
48 Trinity, Nfd. 1
49 Harbour Grace, Nfd. 3
52 Brigus, Nfd 3
55 Carbonear, Nfd 3
58 Harbour Grace, Nfd 2
60 Port de Grave, Nfd. 3
63 Island Cove, Nfd. 2
65 Brigus, Nfd. 3
68 Brigus, Nfd ....(SUP'Y). 6
74 Newfoundland Conference.

SHENSTONE, WM. SAMUEL.

R. *on* T. 1858.

1858 Bonavista, Nfd 1
59 Carbonear, Nfd 2
61 Hant's Harbour 1

Died August 31st, 1861, aged 25 years.

SHENTON, JOB.

R. *on* T. 1860.—R. F. C. & O. 1864.

1860 Sackville, N.B. 1
61 Parrsboro', N.S 2
63 St. John, West, N.B. ... 1
64 Fairville, N.B 2
66 Sheffield, N.B. 3
69 Yarmouth, S., N.S. 3
72 Truro, N.S 2
74 Nova Scotia Conference.

SHREWSBURY, ABRAHAM R. B.

C. 1871.—R. *on* T. 1873.

1871 St. George's, Bermuda .. 3
74 N.B. & P.E.I. Conference.

SLACKFORD, ELIAS.

R. *on* T. 1861.—R. F. C. & O. 1865.

1861 Coverdale, N.B 2
63 Parrsboro', N.S 2
65 Ship Harbour, N.S. 3
68 Kingston, N.B. 3
71 Gagetown, N.S 3
74 N.B. & P.E.I. Conference.

SLEEP, PETER.

R. *on* T. 1834.—R. F. C. & O. 1838.

1834 Miramichi, N.B. 2
36 Petitcodiac, N.B 2
38 Bridgetown & Aylesford, Nova Scotia 3
41 Petitcodiac, N.B. 2

Died August 8th, 1842, aged 38 years.

SMALLWOOD, FREDERICK

R. *on* T. 1837.—R. F. C. & O. 1841.

1837 Bridgetown, N.S. 1
38 Fredericton, N.B. 1
39 St. John, South, N.B. .. 2
41 Richibucto, N.B. 2
43 Woodstock, N.B. 2
45 St. John, South, N.B. ... 1
46 St. John, North, N.B. .. 1
47 Halifax, N.S. 2
50 Charlottetown, P.E.I. .. 2
52 Horton, N.S. 4
56 Annapolis, N.S. 3
60 No station. Ill-health.. 3
63 Windsor, N.S. ..(SUP'Y.)11
74 Nova Scotia Conference..

SMITH, GEORGE.

R. *on* T. 1792

1792 England 2
94 Conception Bay, Nfd. ... 1
95 England 1
96 Bonavista 1
97 England.
Died 1832.

SMITH, LEIGH RICHMOND.

R. *on* T. 1862

1862 Sambro', N.S.
63 Dropped.

SMITH, RICHARD.

R. *on* T. 1842.—R. F. C. &. O. 1846.

1841 Liverpool, N.S. 3
45 Halifax County, N.S. ... 1
46 Shelburne, N.S. 1
47 Horton & Cornwallis. ... 2
49 Halifax County, N.S. .. 1
50 Guysboro', N.S. 1
51 Wallace, N.S. 3
54 Amherst, N.S. 2
56 Charlottetown, P.E.I. .. 1
57 St. John, West, N.B. ... 2
59 Sussex Vale, N.B. 3
62 Cornwallis, West, N.S. . 2
64 Bedeque, P.E.I. 3
67 Cornwallis, East, N.S. .. 3
70 Mill Town, N.S. 3
73 Lunenburg, N.S. 1
74 Nova Scotia Conference.
Chairman of District 1874.
Delegate to First General Conference, Toronto, 1874.

SMITH, ROBERT MITCHELL.

R. *on* T. 1860.—R. F. C. & O. 1865.

1860 Guysboro, N.S.
61 Shelburne, N.S.
62 Barrington, N.S.
63 Sackville, N.B. (STU.)
64 West Cape, P.E.I.
65 Coverdale, N.B.
66 Located.

SMITH, THOMAS.

R. *on* T. 1834.—R. F. C. & O. 1838.

1834 Liverpool, N.S. 1
35 Halifax, N.S. 1
36 Maitland, N.S. 2
1838 Bermuda 2
40 Montserrat, W.I. 1
41 Dominica, W.I. 2
42 Nevis, W.I. 2
44 Tortola, W.I. 1
45 Antigua, W.I. 1
46 Bermuda 2
48 Hamilton, Berm. 3
51 Port de Grave, Nfd. 3
54 Bonavista, Nfd. 3
57 St John's, Nfd. 1
58 Brigus, Nfd. 3
61 Truro, N.S. 2
63 Mill Village, N.S. 3
66 Barrington, N.S. 2
68 Truro, N.S. .....(SUP'Y.) 6
Died June 1st, 1874, aged 62 years.

SMITH, THOMAS BURTON.

R. *on* T. 1854.—R. F. C, & O. 1858.

1854 ———— 1
55 Richibucto, N.B. 2
57 Yarmouth, N.S. 2
59 Located. 5
64 Moncton, N.B. 1
65 St. Stephen, N.B. 1
66 Removed to U. States.

SMITH, THOMAS WATSON.

R. *on* T. 1857.—R. F. C. & O. 1861.

1857 Aylesford, N.S. 1
58 Woodstock, N.B. 1
59 Andover, N.B. 2
61 Nashwaak, N.B. 2
63 Gagetown, N.B. 2
65 Shelburne, N.S. 3
68 Wallace, N.S. 3
71 Burmuda 3
74 Nova Scotia Conference.

SMITH, WILLIAM.

R. *on* T. 1827.—ORD. 1828.—R. F. C. 1831.

1827 England 1
28 Halifax, N.S. 1
29 Manchester, N.S. 1
30 Guysboro', N.S. 2
32 Tryon, P.E.I. 1
33 Parrsboro'. N.S. 3
36 Liverpool, N.S. 2
38 Charlottetown, P.E.I. .. 3
41 Bedeque, P.E.I. 2
43 Windsor, N.S. 2
45 St. John, South, N.B. .. 1
46 Halifax, N.S. 1
47 Sheffield, N.B. 1
48 St. John West, N.B. ... 1
49 St. John, North, N.B. .. 3
52 Point de Bute, N.B. 4
56 Miramichi, N.B. 3
59 Milltown, N.B. 3
62 Newport, N.S. 1
Died Feb. 21st, 1863, aged 61 years.

SMITHSON, WILLIAM.

R. *on* T. 1825.—ORD. 1827.

1825 Shetland Isles. 1
26 Higham Ferrers, Eng. .. 1
1827 Fredericton, and Sheffield, N.B. 3
30 Westmoreland, N.B. ... 3
33 Portland, St. John 2
35 Annapolis, N.S. 1
36 Sheffield, N.B. 3
39 Milltown, N.B. 2
41 St. Stephens and St. David's, N.B. 2
43 Annapolis & Digby, N.S. 2
45 Bridgetown, N.S. 2
47 Point de Bute, N.B. 3
50 Sheffield, N.B. 3
53 St. John North, N.B. ... 3
56 Milltown, N.B. 3
59 Cornwallis East, N.S. ... 3
62 Newport, N.S. 3
65 Fredericton, N.B. (SUP'Y.) 1
Chairman of District, 1862, to 1864.
Died May 15th, 1866. aged 69 years.

SNOWBALL, JOHN.

R. *on* T. 1818—ORD. 1819.—R. F. C. 1822.

1818 Annapolis, N.S. 1
19 Yarmouth, N.S. 1
20 Wallace, N.S. 2
22 Murray Harbour, P.E.I. 2
24 Newport, N.S. 2
26 Parrsboro', N.S. 1
27 Tryon & Bedeque, P.E.I. 4
31 Horton & Cornwallis, N.S 3
34 Sydney, C.B. 2
36 Lunenburg, N.S. 1
37 Harbour Grace, Nfd. ... 3
40 Brigus, Nfd. 2
42 St. Johns, Nfd. 1
43 Black Head, Nfd. 2
45 Port de Prave, Nfd. 1
46 Carbonear, Nfd. 3
49 Brigus, Nfd. 3
52 Miramichi, N.B. 4
56 St. John, North, N.B. .. 3
59 Point de Bute, N.B. 1
61 Sackville, N.B. 3
63 Sackville, N.B. ..(SUP'Y) 8
Chairman of District 1861 and 1862.
Died September 13th, 1871, aged 77 years.

SPONAGLE, JOHN LEMUEL.

R. *on* T. 1852.—R. F. C. & O. 1856.

1852 Liverpool, N.S. 1
53 New Port, N.S. 2
55 Shelburne, N.S. 2
57 Liverpool, N.S. 1
58 Port Mouton, N.S. 1
59 Richibucto, N.B. 1
60 Parrsboro', N.S. 2
62 River Philip, N.S. 3
65 St. John, South, N.B. .. 2
67 St. David's, N.B. 2
69 Wilmot, N.S. 3
72 Yarmouth, South, N.S. . 2
74 Nova Scotia Conference.

SPRAGUE, HOWARD, M.A.

R. *on* T. 1862.—R. F. C. & O. 1866.

1862 Sackville, N.B. . . .(STU). 1
63 Margate, P.E.I 1
64 Charlottetown, P.E.I. . . 2
66 Dartmouth, N.S. 1
67 Mill Town, N.B 3
70 Portland, St. John, N.S. 3
73 St. John, Germain, St . . 1
74 N.B. & P.E.I. Conference.

A graduate of Mount Allison Wesleyan College—B.A., 1863; M.A., in course 1866.

SPRAGUE, SAMUEL W.

R. *on* T. 1838.—R. F. C. & O. 1842.

1838 Grand Bank, Nfd 2
40 Island Cove, Nfd. 4
44 Burin, Nfd. 4
48 Port de Grave, Nfd. 2
50 Island Cove, Nfd. 2
52 Harbour Grace, Nfd. . . . 3
55 St. John's, Nfd 1
56 Brigus, Nfd. 2
58 Halifax South, N.S. 3
61 Bedeque, P.E.I 3
64 Horton, N.S. 3
67 Sackville, N.B. 3
70 Petite Riviere, N.S. 3
73 St. John, Carlton, N.B . 1
74 N.B. & P.E.I. Conference.

Financial Secretary 1855.

Chairman of District 1856, 1862, 1863, and 1870 to 1872.

STARR, JOSEPH HERBERT.

R. *on* T. 1851.—R. F. C. & O. 1855.

1851 Pownal, P.E.I 1
52 River Philip. 3
55 Sydney, C.B. 2
57 Canada Wesleyan Conf.

Resolution of the Conference copied from the Minutes for 1857.

Resolved, "That we deeply regret the loss to our work in these Provinces of a young man giving such promise of usefulness and acceptability, and pray that his removal to Canada may result in the realization of his expectations in the establishment of his health, and that he may in that country be rendered exceedingly useful as a labourer in the Lord's vineyard."

STEPHENSON, JOHN.

1789 to 98 } Irish Conference.
99 Bermuda. 3
1802 Returned to Ireland.

NOTE.—He was the first Methodist Missionary stationed in Bermuda. He was put in prison for six months, and fined fifty pounds for preaching the Gospel of Jesus Christ to African blacks and Negroes.

STEWART, CHARLES, D.D.

R. *on* T. 1852.—R. F. C. & O. 1856.

1852 Musquodoboit Harbour & Shubenecadie, N.S. . . 1
53 Liverpool, N.S. 1
54 St. Margaret's Bay and Sambro, N S 1
55 St. John, N.B. 3
58 Windsor, N.S 2
60 Fredericton, N.B. 1
61 Lunenburg, N.S. 2
63 Point de Bute, N.B. 2
65 Amherst, N.S. 1
66 Truro, N.S. . . . .(SUP'Y.) 1
67 St. John, N B. 3
70 to 73 } Professor of Theology, Sackville College.
74 N.B. & P.E.I. Conference.

The honorary degree of D.D. was conferred upon him by Mount Allison Wesleyan College 1870.

Delegate to First General Conference, Toronto, 1874.

Financial Secretary 1859, 1860 and 1867 to 1869.

Chairman of District 1864, 1865 and 1873.

STOCKET, RICHARD.

R. *on* T. 1795.

1795 Shelburne, N.B. 1
96 Removed to United States. Located 1798.

STRONG, JOHN BASS.

Born in Bingham, Nottinghamshire, England, 1789. Sent by British Conference as a Missionary to Quebec, in 1813, *when he was* R. *on* T. & O.

1813 Quebec 2
15 { Montreal, Three Rivers, } 1
16 Three Rivers 1
17 Charlottetown, P.E.I. . 2
19 Sackville, N.B. 3
22 Granville, N.S. 2
24 Horton, N.S. 3
27 Fredericton, N.B. 2
29 St. John, N.B 3
32 St. Stephens, N.B. 3
35 Sackville, N.B. 2
37 Newark-on-Trent, Eng . . 2
39 Windsor, N.S. 3
42 Charlottetown, P.E.I. . . 3
4 Amherst, N. S. 2
47 Bedeque, P E I 2
49 Charlottetown, PEI SUP'Y 8
58 Bedeque, P.E.I..(SUP'Y.) 7
66 Summerside, P.E.I. . . . 1
67 St. John, South, N.B. . . 2
69 Bedeque, P.E.I 1

Died May 16th, 1870, aged 82 years.

STROTHARD, JAMES.

R. *on* T. 1871.

1871 Miramichi, N B 1
72 Halifax, North, N.S. . . . 2
74 Nova Scotia Conference.

SUTCLIFFE, INGHAM.

1831 32 33 } Canada Wesleyan Conference.
34 Grand Bank and Fortune Bay, Nfd 2
36 Is. Cove & Perlican, Nfd. . 2
38 Brigus, Nfd. 1
39 Port de Grave, Nfd. . . . 2
41 Black Head, Nfd. 2
43 St. John's, Nfd. 1
44 Fredericton, N.B. 2
46 St. John, N.B. 3
49 Mill Town, N.B. 3
52 St Stephen's, N.B. 3
55 Liverpool, N.S 2
57 Charlottetown, P.E.I. . . 3
60 Yarmouth & Milton, N.S 3
63 Portland, St. John, N.B. 3
66 Amherst, N.S. 3
69 Visiting England by permission of the Conference
70 Miramichi, N.B. 3
73 Halifax, N.S . . . .(SUP'Y.)
74 Nova Scotia Conference.

Chairman of District 1858, 1859, 1864 to 1868, 1870, and 1871.

SUTCLIFFE, JOSEPH.

R. *on* T. 1857.—R. F. C. & O. 1861.

1857 Musquodoboit, N.S. 1
58 Guysboro, N.S. 1
59 Ship Harbour, N.S. 2
61 Margarets Bay, N.S. . . . 2
63 Hant's Harbour, Nfd. . . 1
64 Nashwaak, N.B. 2
66 Greenwich, N B. 1
67 Greenwich, N.B.(SUP'Y)

Died Sept. 30th, 1867, aged 55 years.

SWALLOW, CHARLES W.

R. *on* T. 1873.

1873 Sackville. . . . . .(STU.) 1
74 N.B. & P.E.I. Conference..

SWANN, WILLIAM.

C. 1871.—R. *on* T. 1872.

1871 ——————Nfd. 1
72 Shoal Harbour, Nfd. . . . 1
73 Fogo, Nfd. 1
74 Newfoundland Conference.

T.

TAYLOR, JAMES.

R. *on* T. 1846.—R. F. C. & O. 1851.

1546 Richibucto, N.B. 2
48 Andover, N.B. 1
49 Greenwich, N.B. 2
51 Digby, N.S. 2
53 St. John Mission, N.B. . . 1
54 Moncton, N.B 2
56 Canning, N.S. 3
59 Annapolis, N.S. 3
62 Digby, N.S. 3
65 Newport, N.S. 3
68 Aylesford, N.S. 3
71 Charlottetown, P.E.I. . . 2
73 Milltown, N.B. 1
74 N.B. & P.E.I. Conference.

Financial Secretary 1854 to 1869 and 1873. Chairman of District 1871 and 1872. Treasurer of the Children's Fund from 1858 to 1874. Journal Secretary of the Conference for 1861 and 1862. Secretary of the Conference for 1873 and 1874. Delegate to First General Conference, Toronto, 1864.

TAYLOR, ROBERT H.

R. *on* T. 1862.—R. F. C. & O. 1866.

1862 St. John, West, N.B. . . . 1
63 Musquodoboit, N.S. 2
65 Gabarus, C.B 1
66 Dalhousie, N.B. 2
68 North East Harbour, N.S 3
71 Kingsclear, N.B. 2
73 Hopewell, N.B 1
74 Located.

TEED, STEPHEN T.

R. *on* T. 1856.—R. E. C. & O. 1860.

1856 Guysboro' & Canso, N.S. 1
57 Margarie, N.S. 1
58 Sydney, C.B. 2
60 Greenwich, N.B. 3
63 Burin, Nfd 3
66 Grand Bank, Nfd. 3
69 St. John's, Nfd. 3
72 Baie de Verte, N.B. 2
74 N. B. & P. E. I. Conference.

TEESDALE, JOHN JAMES.

R. *on* T. 1858.—R. F. C. & O. 1862.

1858 Guysboro', N.S 2
60 Port Hood, C.B 1
61 Pugwash, N.S. 1
62 Mid. Musquodoboit, N.S 3
65 Lunenburg, N.S. 2
67 Petite Riviere, N.S. 3
70 Liverpool, N.S. 3
73 Wilmot, N.S. 1
74 Nova Scotia Conference.

TEMPLE, ROBERT ALDER.

R. *on* T. 1849.—R. F. C. & O. 1853.

1849 Nashwaak, N.B. 1
50 Richibucto, N.B. 3
53 Bathurst, N.B. 3
56 Wallace, N.S 1
57 Wallace & Pugwash, N.S 2
59 Woodstock, N.B. 3
62 St. Stephen's, N.B. 3
65 Halifax, N.S. 2
67 Hamilton, Bermuda 3
70 Dorchester, N.B. 3
73 Newport, N.S. 1
74 Nova Scotia Conference.

Financial Secretary 1857, 1858, 1862 to 1864. Chairman of District 1860 and 1861. Journal Secretary of Conference 1863, 1864 and 1874. Secretary of Conference 1866, 1867 tnd 1868. Delegate to First General Conference, Toronto, 1874.

TEMPLE, WILLIAM.

R. *on* T. & O. 1820.

1820 Halifax, N.S 1
21 Fredericton, N.B. 1
22 Liverpool, N.S. 2
24 Halifax, N.S. 3
27 Yarmouth, N.S 1
28 Parrsboro', N.S 2
30 Newport, N.S. 3
33 Horton, N.S. 2
35 Bridgetown, N.S. 2
37 Miramichi, N.B. 3
40 St. John, South, N.B. . . 2
42 St. John, North, N.B. . . 1
43 Sheffield, N.B. 2
45 Woodstock, N.B. 2
47 Bridgetown, N.S. 1
48 Fredericton, N.B. 3
51 St. Andrew's, N.B. 2
53 Woodstock, N.B. 1
54 Sackville, N.B. 3
57 Moncton, N.B. 2
59 St. John, N.B. . (SUP'Y.) 12
72 Dorchester. . . . . (SUP'Y.) 1

Secretary of Conference 1855 and 1856. Died May 19th, 1873, aged 83 years.

THORESBY, WILLIAM.

1785 to 95 } England.
96 Conception Bay, Nfd.
97 England.
Died 1807.

THURLOW, ISAAC E.

R. *on* T. 1858.—R. F. C. & O. 1862.

1859 Coverdale, N B 1
59 Port Hood, C.B 1
60 Guysboro', N.S 2
1862 Port Mouton, N.S 3
65 St. David's, N.B. 3
57 Block House Mines, C.B. 1
68 Manchester, N.S. 3
71 Moncton, N.B. 2
73 Jacksonville, N.B. 1
74 Nova Scotia Conference.

TIPPETT, WILLIAM.

C. 1871.—R. *on* T. 1872.

1871 ——— ———
72 Sydney, C.B.
72 ———
74 N. B. & P. E. I. Conference.

TODHUNTER, JOSEPH.

C. 1864.—R. *on* T. 1865.

1864 Green's Pond, Nfd. 1
66 Carbonear, Nfd 2
67 Located—ill health.

TOMKINS, JOHN.

Was received on trial and ordained in London, England, by the Rev. Richard Watson, President of the Conference, on April 18th, 1827, and immediately set sail for Newfoundland as a Missionary.

1827 Hant's Harbour, Nfd. . . 1
28 Bonavista, Nfd 1
29 Trinity Bay, Nfd 2
31 St. John's, Nfd. 1
32 Harbour Grace, Nfd. . . . 1
33 Canada Wes. Conference.

TURNER, ALFRED W.

R. *on* T. 1860.—R. F. C. & O. 1864.

1860 Trinity, Nfd. 2
62 Exploits, Nfd 2
64 St. John's, Nfd. 3
67 Halifax, South, N.S. . . . 3
70 St. John's, Nfd. . (SUP'Y) 1
Died Feb. 27th, 1871, aged 33 years.

TURNER, EDWIN C.

C. 1872.—R. *on* T. 1873.

1872 Tobique, N.B. 2
74 N. B. & P. E. I. Conference.

TUTTLE, ALEXANDER S.

R. *on* T. 1858.—R. F. C. & O. 1862.

1858 Musquopoboit, N.S. 1
59 King's County, P.E.I. . . 2
61 Margarie, C.B. 1
62 Florenceville, N.B. 3
65 Gagetown, N.B 1
66 Baie de Verte, N.B. 3
69 Hopewell, N.B 1
70 Nappan, N.S 1
71 Leave of Absence 3
74 Nova Scotia Conference.

TUTTLE, GEO. MANFORD.

R. *on* T. 1867.

1867 Sackville.....(STU.)
68 Removed to United States, and united with Vermont Conference of Methodist Episcopal Church.

TUTTLE, GEORGE W.

C. 1850.—R. *on* T. 1851.—R. F. C. & O. 1854.

1850 ——— — 1
51 Horton, N.S 2
53 Maitland, N.S. 3
56 Digby and Sissiboo, N.S. 1
57 Digby, N.S. 2
59 Aylesford, N.S. 3
62 Guysboro', N.S. 3
65 St. Andrew's, N.B. 1
66 Wallace, N.S....(SUP'Y) 1
67 River John, N.S. 2
69 St. George's, Bermuda.. 2
71 Annapolis, N.S 3
74 Nova Scotia Conference.

TWEEDY, JAMES.

R. *on* T. 1855.—R. F. C. & O. 1859.

1855 Dalhousie, N.B 2
57 Sussex Vale, N.B 1
58 Parrsboro, N.S 2
60 Baie de Verte, N.B. 3
63 Sheffield, N.B. 3
66 Hopewell, N.B 3
69 River John, N.S. 3
72 Mid. Musquodoboit..... 2
74 Nova Scotia Conference.

TWEEDY, ROBERT.

R. *on* T. 1853.—R. F. C. & O. 1857.

1853 Nashwaak, N.B. 3
56 Moncton, N.B. 2
58 Shelburne, N.S 3
61 Hopewell, N.B 2
63 Bathurst, N.B. 3
66 Parrsboro', N.S 3
69 Maitland, N.S. 1
70 Margate, P.E.I 2
72 Murray, Harbour, P.E.I. 1
73 Amherst, N.S. 1
74 Nova Scotia Conference.

TWEEDY, WILLIAM.

R. *on* T. 1851.—R. F. C. & O. 1855.

1851 Greenwich. 3
54 St. Stephen & St. David's 1
55 Margaret's Bay, N.S. ... 1
56 Maitland, N.S. 3
59 St. David's, N.B. 2
61 River John, N.S. 3
64 Kempt, N.S. 3
67 Richibucto, N.B. 1
68 River Philip, N.S 2
71 Aylesford, N. B 3
74 Nova Scotia Conference.

TYLER, CHARLES M.

C. 1872.—R. *on* T. 1873.

1872 Frederickton, N.B. 1
73 Somerset, Bermuda 1
74 Nova Scotia Conference.

W. & Y.

WARD, WILLIAM.

R. *on* T. 1810.

1810 Bonavista, Nfd 3
Drowned while sailing from Bonavista to St. John's, 1812.

WASSON, ROBERT.

R. *on* T. 1857.—R. F. C. & O. 1861.

1857 Woodstock, N.B. 3
60 Musquodoboit, N.S..... 1
61 Georgetown, P.E.I..... 1
62 Murray Harbour, P.E.I. 1
63 Annapolis, N.S 2
65 Port Mouton, N.S..... 1
68 Barrington, N.S. 3
71 Wallace, N.B..... 3
74 Nova Scotia Conference.

WATERHOUSE, JOHN.

C. 1858.—R. *on* T. 1859.—R. F. C. & O. 1862.

1858 Carbonear, Nfd..... 2
60 St. John's, Nfd..... 2
62 Old Perlican, Nfd..... 3
65 Blackhead, Nfd..... 3
68 Brigus, Nfd. 3
71 Amherst, N.S..... 2
72 Miramichi, N.B..... 1
74 N.B.&P.E.I. Conference.

WATERS, ASA, B.

R. *on* T. 1864.

1864 Grand Lake, N.B..... 1
65 Hopewell, N.B..... 1
66 Coverdale, N.B..... 1
67 Located.

WEBB, ALFRED H.

R. *on* T. 1871.

1871 Sussex Vale, N.B..... 1
72 Miramichi, N.B..... 1
73 Located.

WEBB, WILLIAM.

1827–1847.

Was born in England in the year 1803. In his 24th year he was sent as a Missionary to Nova Scotia. His Ministry was successful in "winning souls." In Nova Scotia, P. E. Island and Cape Breton, his memory is still precious to many who were through his instrumenttality converted to God. He died at Charlottetown, P.E. Island, on Sunday July 4th, 1847, aged 44 years.

WEDDALL, RICHARD.

R. *on* T. 1839.—ORD. 1840.—R. F. C. 1843.

1839 English Conference.
40 Belize and Charibb, W.I. 2
42 Honduras Bay, W.I.... 2
44 Wallace, N.S..... 1
45 Albion Mines..... 3
48 Horton, N.S..... 1
49 Shelburne, N.S..... 1
50 Yarmouth, N.S..... 1
51 Liverpool, N.S..... 1
52 Lunenburg, N.S..... 2
54 Barrington, N.S..... 1
55 Hopewell, N.B..... 3
58 Parrsboro', N.S..... 2
1860 Sheffield, N.B. 3
63 Wilmot, N.S..... 3
66 Cornwallis, E., N.E.... 1
67 Bedeque, P. E. I..... 2
69 Bathurst, N.B..... 3
72 Richibucto, N.B. 2
74 N. B.& P. E. I. Conference.

WEDDALL, RICHARD, W., B.A.

C. 1869.—R. *on* T. 1870.

1869 ——————— 1
70 St. James, N.B..... 1
71 Kentville, N.S..... 2
73 Kingsville, N.B..... 1
74 N.B.&P.E.I. Conference.

A graduate of Mount Allison Wesleyan College.—B.A., 1868.

WELDON, FLETCHER A.

R. *on* T. 1860.—R. F. C. & O. 1872.

1860 Burton, N.B..... 1
61 Located..... 7
68 Digby Neck, N.S.... . 1
69 Advocate Harbour, N.S. 1
70 Bermuda, Nfd 1
71 Kingston, N.B..... 1
72 Port Hawksbury, N.S.. 1
74 Nova Scotia Conference.

WELLS, WILLIAM, P.

R. *on* T. 1850.

1850 Hant's Harbour, Nfd. .. 2
52 Removed to Australia.

WHEELOCK, JESSE.

1836–1841.

He was born in Nova Scotia, September 15th, 1811. In the twenty-first year of his age while, at Aylesford he was converted to God and at once began to work for Jesus. In 1836 he entered the Ministry and was stationed at Liverpool, N.S. His period of work was, however, destined to be of short duration. His health soon failed, and in May, 1841, he passed away to his reward in the 30th year of his age and fifth of his ministery.

WHITEHEAD, THOMAS.

1783 to 89 New York Conference, Methodist, Episcopal Church.
90 Cumberland, N.S..... 1
91 Liverpool, N.S..... 2
93 to 1803 Located.
4 Albany, N. Y..... 2
6 Canada Wesleyan Conf.

WILLEY, FRANCIS GEO.

C. 1870.—R. *on* T. 1871.

1870 Port au Basque, Nfd.... 2
72 Exploits, Nfd..... 1
73 Sackville N.B....(STU.) 1
74 Newfoundland Conference.

WILLIAMS, RICHARD.

R. *on* T. 1813.

1813 Hungerford, England... 1
14 Poole, England..... 1
15 to 24 Canada Wesleyan Conference
25 St. John, N.B 3
28 Fredericton, N.B..... 1
29 St. Stephen, N.B..... 3
32 Annapolis & Digby, N.S 2
34 Bridgetown, N.S..... 1
35 Miramichi, N.B..... 2
37 Westmorland, N.B. 2
39 St. John, South, N.B... 1
40 Helston, England..... 2
42 Point de Bute, N.B..... 2
44 St. Johns, Nfd..... 5
49 Harbour Grace, Nfd.... 1
50 Yarmouth, N.S..... 1
51 Bridgetown, N.S.(SUP'Y) 5

Chairman of District 1843 to 1848. Died Aug. 1st, 1856, aged 67 years.

WILSON, BENJAMIN.

R. *on* T. 1790.

1790 Surrey, U.S..... 1
91 Halifax, N.S 1
92 Annapolis, N.S..... 2
94 Cumberland, N.S..... 2
96 St. John, N.B..... 2
98 ———..... 2
1800 Located.

WILSON, ROBERT.

R. F. C. & O. 1863.

1854 to 57 Bible Christian Conference.
58 West Cape, P.E.I..... 1
59 St. John, West, N.B.... 3
62 Kingston, N.B..... 1
63 Hopewell, N.B..... 3
66 St. Andrews, N.B..... 3
69 Sheffield, N.B..... 3
72 Marysville, N.B..... 2
74 N.B. & P.E.I. Conference.

WILSON, WILLIAM.

R. *on* T. 1820.—ORD. 1821.—R. F. C. 1824.

1820 St. John's, Nfd..... 1
21 Island Cove, Nfd..... 1
22 Bonavista, Nfd..... 1
23 Grand Bank, Nfd..... 1
24 Port de Grave, Nfd..... 2
26 Burin, Nfd..... 3
29 Bonavista, Nfd..... 3
32 Black Head, Nfd..... 1
33 Trinity, Nfd..... 1
34 Bedeque, P.E.I..... 3
37 Newport, N.S..... 3
40 Parrsboro & Amherst, N.S 3
43 Wallace & River John N.S 2
45 Wallace, N.S..... 1
46 Lunenburg, N.S..... 3
49 Barrington, N.S..... 2
51 Yarmouth, N.S..... 4
55 Bridgetown, N.S..... 3
58 St. John, South, N.B... 3
61 St. David's, N.B..... 1
62 Woodstock, N.B..... 1
63 Hopewell, N.B 1
64 Milltown, N.B..... 3
67 River Philip, N.S..... 1
68 Point de Bute, N.B 2

Chairman of District 1857 and 1863. Died on Sunday, Sept. 26th, 1870, on his way home from an afternoon service, "while riding in his waggon, the reins dropped from his hands, the horse moved slowly on, the material form was there, but the Spirit had gone." He had been fifty years in the ministry and was seventy years of age.

WINTERBOTHAM, JOHN.

Born at Nottingham, Eng., May 14th, 1828. In his twelfth year he began to meet in Class, and in his fourteenth year his name was put on the Prayer Leaders' Plan, and in his eighteenth year on the Local Preachers' Plan. In 1856 he entered the full work of the ministry.

C. 1856.—R. *on* T. 1857.

1856 Dartmouth, N.S..... 2
58 St. Johns, Nfd..... 2
60 Grand Bank, Nfd..... 3
63 Carbonear, Nfd..... 2
65 Block House Mines, C.B. 2
67 Cornwallis, N.S..... 3
70 Pownall, P.E.I..... 1

Financial Secretary 1868-1870. Died March 21st, 1871, aged 43 years.

WOOD, ENOCH.

R. *on* T. & O. 1826.—R. F. C. 1830.

1826 Montserrat, W.I..... 2
28 St. Kitts, W.I. 1
29 St. John, N.B. 2
31 Miramichi, N.B..... 2
33 Fredericton, N.B..... 3
36 St. John, N.B. 2
38 St. John, North, N.B... 3
41 St. John, South, N.B... 3
44 St. John, N.B. 2
46 Fredericton, N.B..... 1
47 Canada Wesleyan Conf.

WOODS, WILLIAM.

R. *on* T. 1869.

1869 St. John, N.B..... 2
71 St. James, N.B..... 1
72 Located.....

WRAY, JAMES.

1781 to 87 England.
88 Halifax and Cumberland, N.S..... 2
90 St. Vincent, W.I..... 2
Died 1792.

YOUNG, ROBERT.

R. *on* T. & O. 1820.

1820 Kingston, Jamaica 3
23 Stoney Hill, Jamaica.... 3
26 Windsor, N.S. 2
29 Halifax, N.S 1
30 Returned to England.

In 1856 he was President of the English Conference. Died Nov. 16th, 1865, aged 70 years.

THE

CIRCUITS, STATIONS AND MISSIONS

UNDER THE CARE OF THE

Conference of Eastern British America,

1855 TO 1874.

I.

THE WORK IN NOVA SCOTIA, NEW BRUNSWICK, PRINCE EDWARD ISLAND, CAPE BRETON, AND BERMUDA.

A.

ADVOCATE HARBOUR.

A village on the Bay of Fundy, in the Electoral District of Cumberland, Province of Nova Scotia.

Year	Names of Ministers.	No. of Members.	Funds.			
			Conting.	Educa.	Sup. M.	Miss'y.
1867	David W. Le Lacheur	....	....	....	....	....
68	Joseph Seller, B.A.	310	$4 00	$1 25	$2 00	$15 75
69	Fletcher A. Weldon	85	6 10	2 12	8 00	15 51
70	George F. Day	84	6 00	2 00	6 10	21 00
71	George F. Day	73	4 50	1 20	1 04	16 75
72	Joseph M. Fisher	72	4 50	1 20	1 06	16 00
73	Joseph M. Fisher	72	4 50	1 50	....	25 04
74	Nova Scotia Conference	107	5 10	2 00	1 50	26 00

ALBERTON.

A village in the Electoral District of Prince, in the Province of Prince Edward Island. It was formerly West Cape.

1870	John G. Bigney	51	3 50	1 00	1 20	20 35
71	John G. Bigney	56	3 50	1 15	1 25	23 26
72	Levi S. Johnson	53	3 50	1 22	1 30	24 69
73	Levi S. Johnson	45	3 50	1 00	1 35	30 03
74	N.B. & P.E.I. Conference	47	3 50	1 26	1 41	42 10

ALBION MINES.

So named from the Mines in the Electoral District of Pictou, in the Province of Nova Scotia.

1861	John Cassidy	....	....	....	....	....
62	John Cassidy	18	6 34	2 50	2 85	22 56
63	John Cassidy	27	6 34	3 40	4 20	28 42
64	Douglas Chapman	21	6 34	4 00	4 75	21 28

Year	Names of Ministers.	No. of Members.	Funds. Conting.	Educa.	Sup. M.	Miss'y.
1865	Douglas Chapman	22	$6 70	$3 50	$6 05	$17 00
66	Douglas Chapman	27	7 05	3 00	7 45	8 15
67	Jeremiah V. Jost	32	4 20	1 60	5 25	16 40
68	Jeremiah V. Jost	41	5 00	1 20	3 41	16 00
69	Roland Morton	44	5 00	0 81	2 00	1 20
70	Roland Morton	23	5 50	1 23	2 75	28 80
71	Arthur D. Morton, M.A.	25	5 50	1 15	1 17	26 16
72	Arthur D. Morton, M.A.	31	6 50	3 00	5 88	29 25
73	See Stellarton	39	7 00	3 00	6 00	13 75

AMHERST.

A village in the Election District of Cumberland, in the Province of Nova Scotia.

1855	Richard Smith	250	....	....	....	....
56	William McCarty	250	10 00	....	....	....
57	William McCarty	253	9 33	2 22	5 52	137 53
58	William McCarty	229	9 69	1 90	5 63	116 83
59	Frederick Smallwood	221	12 00	1 80	5 63	133 43
60	William T. Cardy	234	12 00	2 20	8 05	140 47
61	William T. Cardy	200	12 00	1 85	8 00	81 00
62	Alexander M. Des Brisay	180	12 00	1 50	6 00	62 00
63	Alexander M. Des Brisay	265	12 00	2 00	8 00	78 19
64	Alexander M. Des Brisay	265	12 00	2 00	8 00	78 19
65	Alexander M. Des Brisay	232	12 00	2 40	6 20	81 63
66	Ingham Sutcliffe, William Sargent	221	15 87	4 07	20 50	144 13
67	Ingham Sutcliffe, R. Barry Mack	205	17 00	2 90	16 89	128 80
68	Ingham Sutcliffe, R. Barry Mack	195	10 70	2 75	12 11	129 19
69	Elias Brettle	230	12 00	4 08	11 33	172 11
70	James Burns	138	10 00	3 06	8 90	97 33
71	John Waterhouse	141	10 00	1 05	4 20	64 50
72	John Waterhouse	97	10 00	4 66	6 60	72 97
73	Robert Tweedy	99	10 00	4 70	7 71	61 04
74	Nova Scotia Conference	150	10 00	4 50	7 75	47 80

ANDOVER.

A village in the Electoral District of Victoria, Province of New Brunswick.

1855	*Supplied*	54	....	....	....	....
56	*Supplied*	54	....	....	....	....
57	John Read	47	....	....	....	....
58	John Read	80	4 00	....	2 00	....
59	T. Watson Smith	95	4 00	....	....	....
60	T. Watson Smith	96	5 00	1 25	3 00	....
61	David B. Scott	93	10 00	1 00	2 50	39 80
62	David B. Scott	54	10 00	0 80	1 40	18 75
63	David Le Lacheur	58	6 50	1 00	0 65	10 30
64	David Le Lacheur	75	6 00	1 00	1 00	6 00
65	Benjamin J. Johnston	61	6 00	1 50	1 00	12 00
66	Benjamin J. Johnston	61	7 10	1 50	6 00	8 20
67	John Johnson	68	7 10	1 56	2 75	5 56
68	Wilson W. Lodge	57	7 10	1 60	2 80	20 12
69	Wilson W. Lodge	63	5 00	2 00	2 40	9 50
70	John S Allen	58	5 20	1 50	2 00	8 22
71	John S. Allen	57	6 00	1 50	2 00	4 00
72	George B. Payson	57	6 00	1 75	2 25	8 00
73	George B. Payson	17	5 00	1 40	2 10	8 68
74	N.B. & P.E.I. Conference	24	5 50	1 75	4 05	15 36

ANNAPOLIS.

A town on the Annapolis River, in the Electoral District of Annapolis, Province of Nova Scotia.

1855	George M. Barratt	169	....	....	....	....
56	Frederick Smallwood	176	9 55	....	....	....
57	Frederick Smallwood	173	10 00	2 00	4 00	166 00
58	Frederick Smallwood	210	4 40	3 77	13 20	145 12
59	James Taylor	186	8 85	5 05	12 00	163 55
60	James Taylor	261	20 00	2 92	25 10	263 92
61	James Taylor	252	9 50	5 20	8 75	135 45
62	Christopher Jost, Fletcher H. W. Pickles	243	10 05	1 60	8 81	118 29

Year	Names of Ministers.	No. of Members.	Funds.			
			Conting.	Educa.	Sup. M.	Miss'y.
1863	Christopher Lockhart, Robert Wasson	360	$12 25	$3 93	$13 82	$167 40
64	Christopher Lockhart, Ezra B. Moore	370	13 66	7 83	15 26	158 24
65	Joseph Hart, William H. Heartz	181	14 07	2 94	15 78	109 93
66	Joseph Hart, William H. Heartz	201	16 47	2 16	17 05	108 28
67	Joseph Hart, Thomas Rogers	192	12 80	2 91	12 61	75 26
68	James England, Jotham McC. Fulton, M.A.	180	12 00	3 00	8 49	84 16
69	James England, Robert A. Daniel	154	10 00	3 00	8 50	80 50
70	James England, Levi S. Johnson	152	10 00	3 00	8 60	73 87
71	George W. Tuttle	158	9 51	6 00	8 65	87 00
72	George W. Tuttle	62	2 85	0 98	2 48	40 42
73	George W. Tuttle	58	3 00	0 80	3 28	52 30
74	Nova Scotia Conference	75	4 52	0 80	4 53	13 82

AVONDALE.

A village in the Electoral District of Pictou, Province of Nova Scotia.

1865	Hezekiah McKeown	....	....	....	....	....
66	Hezekiah McKeown	248	17 00	2 00	10 00	128 50
67	Hezekiah McKeown	192	20 00	2 00	9 32	120 00
68	Matthew Richey, D.D.	153	16 00	2 25	9 50	113 00
69	James G. Hennigar	132	12 50	1 00	9 50	75 75
70	James G. Hennigar	100	13 00	1 50	8 00	60 50
71	James G. Hennigar	95	13 25	2 25	8 00	58 25
72	Cranswick Jost, M.A	88	13 00	2 10	6 10	262 17
73	Cranswick Jost, M.A	90	13 00	2 16	5 95	67 32
74	Nova Scotia Conference	106	13 00	2 55	6 30	72 40

AYLESFORD.

A town in the Electoral District of King's, in the Province of Nova cotia.

1855	Wesley C. Beals	238	....	....	....	....
56	Thomas Angwin	241	6 11	....	....	....
57	Thomas Angwin, T. Watson Smith	241	6 67	6 00	10 55	164 00
58	Thomas Angwin	215	6 05	4 64	7 87	188 47
59	George W. Tuttle	245	5 27	2 75	7 52	153 19
60	George W. Tuttle	162	1 65	1 03	5 00	128 52
61	George W. Tuttle	176	2 50	1 50	6 00	115 14
62	William McCarty	183	4 73	1 10	5 46	114 09
63	William McCarty	176	6 00	1 77	7 00	135 42
64	William McCarty	155	6 50	1 70	7 00	112 81
65	Robert E. Crane	155	6 50	1 20	7 00	118 97
66	Robert E. Crane	186	7 62	2 40	8 64	120 81
67	Robert E. Crane	195	14 45	2 50	11 30	130 06
68	James Taylor	169	8 50	3 00	12 50	115 00
69	James Taylor	167	6 50	1 79	9 00	127 35
70	James Taylor	171	7 40	1 72	5 10	134 67
71	William Tweedy	171	7 80	3 60	5 65	140 21
72	William Tweedy	147	7 70	2 75	5 75	150 00
73	William Tweedy	146	7 50	2 25	5 75	75 00
74	Nova Scotia Conference	160	7 60	2 10	5 80	63 50

B.

BAIE DU VERT.

So named from a Baie in Northumberland Strait, in the Electoral District of Westmoreland, Province of New Brunswick.

1860	James Tweedy	....	....	....	....	....
61	James Tweedy	184	8 00	1 65	9 00	156 00
62	James Tweedy	184	8 00	2 00	9 00	79 92
63	William Alcorn	190	8 00	1 50	6 00	47 50
64	William Alcorn	178	8 00	1 30	6 00	76 96
65	William Alcorn	180	9 00	1 50	6 00	67 76
66	Alexander S Tuttle	188	11 00	1 50	6 40	92 70
67	Alexander S. Tuttle	230	13 50	2 00	4 50	159 82
68	William Wilson	370	12 25	2 00	5 00	115 67

Year	Names of Ministers.	No. of Members.	Funds.			
			Conting.	Educa.	Sup. M.	Miss'y.
1869	David B. Scott	330	$12 25	$2 00	$5 00	$121 50
70	David B. Scott	337	14 31	1 50	6 00	134 78
71	David B. Scott, George W. Fisher	324	14 31	4 00	6 25	59 65
72	Stephen T. Teed, William Baines	286	14 31	4 38	7 00	86 20
73	Stephen T. Teed, John Ellis	290	14 31	4 00	9 00	61 12
74	N.B. & P.E.I. Conference	286	20 00	4 00	12 00	57 58

BARRINGTON.

A town in the Electoral District of Shelburne, Province of Nova Scotia.

1855	Christopher Lockhart	300	....	....	....	.....
56	Christopher Lockhart	238	20 15	....	....	.....
57	Christopher Lockhart	298	12 72	3 23	12 72	165 71
58	Robert Duncan	468	18 80	3 23	29 14	135 67
59	Robert Duncan	402	21 18	3 08	23 16	154 09
60	Robert Duncan	378	22 27	2 49	22 72	158 82
61	James Buckley	392	25 95	4 43	23 42	164 57
62	James Buckley, R. Mitchell Smith	331	24 00	2 08	6 83	141 38
63	Elias Brettle	389	24 00	2 00	6 00	171 61
64	Elias Brettle, Wesley Colpitts	332	24 00	2 00	8 05	147 76
65	Elias Brettle, Charles W. T. Dutcher	297	9 50	2 05	7 60	92 17
66	Thomas Smith, Charles W. T. Dutcher	278	9 60	2 11	7 76	134 20
67	Thomas Smith, William Sargent	269	14 20	1 68	4 20	118 52
68	Robert Wasson, William Sargent	302	4 10	1 46	7 52	66 37
69	Robert Wasson, R. Barry Mack	328	6 89	1 31	10 75	85 18
70	Robert Wasson	368	8 35	1 96	11 48	98 66
71	Jotham M. Fulton, M.A.	176	3 60	0 77	5 90	50 52
72	Jotham M. Fulton, M.A.	142	4 00	1 49	6 13	52 93
73	Joseph S. Coffin	139	4 10	1 00	6 20	28 11
74	Nova Scotia Conference	130	4 00	1 50	6 50	24 00

BATHURST.

A town on the Kepisiquit Bay, in the Electoral District of Gloucester, Province of New Brunswick.

1855	Robert A. Temple	107	....	....	....	....
56	Wesley C. Beals	96	2 80	....	....	....
57	Wesley C. Beals	83	5 21	5 02	3 07	52 23
58	Wesley C. Beals	81	3 63	2 28	1 91	34 37
59	Charles Gaskin	77	3 60	2 27	1 67	39 59
60	William W. Perkins	38	4 00	....	1 53	19 65
61	William W. Perkins	179	6 00	2 08	5 20	28 02
62	William Perkin	143	6 00	1 25	2 30	24 50
63	Robert Tweedy	130	6 50	1 65	4 50	31 95
64	Robert Tweedy	100	9 00	1 25	3 75	35 38
65	Robert Tweedy	100	6 00	1 00	3 00	23 90
66	William Alcorn	114	7 10	1 10	4 30	35 90
67	William Alcorn	106	12 00	1 30	4 50	27 70
68	William Alcorn	97	7 10	1 25	3 20	26 00
69	Richard Weddall	97	7 10	1 30	3 20	35 74
70	Richard Weddall	94	8 12	1 00	3 76	41 55
71	Richard Weddall	108	9 06	1 50	3 00	53 86
72	Charles H. Paisley, M.A.	93	9 00	1 50	3 00	26 55
73	Charles H. Paisley, M.A.	95	9 38	1 75	5 11	43 77
74	N.B. & P.E.I. Conference	92	9 40	1 85	5 21	42 65

BEDEQUE.

A village and harbour on Northumberland Straits, in the Electoral District of Prince, Province of Prince Edward Island.

1855	Chas. De Wolfe, M.A., Alex. M. Des Brisay	309	....	....	....	....
56	George M. Barratt, William C. McKinnon	290	6 40	....	....	....
57	George M. Barratt, William C. McKinnon	278	6 67	2 67	5 33	250 48
58	George M. Barratt	246	6 00	2 67	6 92	272 92
59	John Prince	267	7 40	4 14	8 37	254 58
60	John Prince	352	6 92	3 43	18 25	268 38
61	Samuel W. Sprague	318	11 84	3 97	19 83	305 42
62	Samuel W. Sprague	322	10 00	2 30	10 55	166 67
63	Samuel W. Sprague	315	9 96	2 00	7 29	161 72
64	Richard Smith	284	10 10	2 50	8 15	234 18
65	Richard Smith	359	10 79	3 00	9 77	231 59
66	Richard Smith	490	11 00	3 00	14 00	371 92

Year	Names of Ministers.	No. of Members.	Funds. Conting.	Educa.	Sup. M.	Miss'y.
1867	Richard Weddall	415	$51 27	$2 85	$16 66	$350 25
68	Richard Weddall, Thomas J. Deinstadt	320	29 43	1 00	16 16	357 48
69	Paul Priestwood, Thomas J. Deinstadt	364	30 20	1 50	15 00	227 41
70	Paul Prestwood, Robert A. Daniel	334	30 40	3 41	22 25	327 85
71	Paul Prestwood, Robert A. Daniel	326	30 40	7 50	22 25	268 33
72	John S. Phinney, John Ellis	324	30 40	7 40	22 25	238 69
73	John S. Phinney	* 286	30 40	4 55	10 51	500 63
74	N. B. &. P. E. I. Conference	156	15 20	3 30	10 69	196 27

BERMUDAS.

A group of Islands in the Atlantic Ocean, situate 800 miles south of Nova Scotia, and 600 miles from Cape Hatteras, on the North American coast.

1855	Isaac Whitehouse, Robert Duncan	368	....	....	....	.....
56	William T. Cardy, Robert Duncan	367	....	....	....	.....
57	William T. Cardy, John Cassidy	367	....	....	....	.....
58	William T. Cardy, John Cassidy	386	4 83	3 87	4 42	1,462 00
59	William T. Cardy, Douglas Chapman	380	4 83	....	....	674 63
60	Frederick W. Moore, William Ryan	354	5 75	3 75	4 37	552 12
61	Frederick W. Moore, William Ryan	536	18 87	....	26 25	776 70
62	Fred. W. Moore, W. Ryan, Wm. W. Percival	548	22 50	11 75	21 98	942 87
63	R. Duncan, F. Harrison, Wm. W. Percival	520	25 50	20 10	25 50	1,111 86
64	R. Duncan, F. Harrison, Wm. W. Percival	490	39 70	25 18	60 85	1,126 89
65	R. Duncan, W. W. Percival, J. McC. Fulton	456	30 89	14 35	50 00	1,244 56
66	W. Ryan, J. McC. Fulton, A. S. Des Brisay	445	39 05	21 29	58 25	983 56
67	Robt. A. Temple, Wm. Ryan, J. McC. Fulton	495	32 84	14 66	32 84	937 93
68	Work divided—see below	465	24 85	16 46	35 25	752 80

BERMUDA—HAMILTON.

1868	Robert Alder Temple	....	....	....	....	.....
69	Robert Alder Temple	244	....	....	....	.....
70	Stephen Humphrey, M.A., Wm. H. Evans	220	11 89	5 25	18 31	250 14
71	Stephen Humphrey, M.A , Wm. H. Evans	177	12 00	5 00	18 50	260 54
72	John Cassidy, William H. Evans	197	18 50	8 65	25 49	446 44
73	John Cassidy, Charles M. Tyler	185	18 50	9 70	26 00	482 19
74	Nova Scotia Conference	185	18 00	10 00	27 00	490 72

BERMUDA—ST. GEORGE'S.

1868	William Ryan	....	....	....	....	.....
69	George W. Tuttle	133	....	....	....	.....
70	George W. Tuttle	113	6 12	3 75	8 95	213 66
71	T. Watson Smith, A. R. B. Shrewsbury	74	9 75	3 06	12 50	215 97
72	T. Watson Smith, A. R. B. Shrewsbury	161	15 45	6 28	19 30	344 28
73	T. Watson Smith, A. R. B. Shrewsbury	173	14 60	6 10	18 70	376 22
74	Nova Scotia Conference	209	15 05	6 45	19 33	371 03

BERMUDA—SOMERSET.

1868	Thomas Rogers, A.B	....	....	....	....	....
69	Thomas Rogers, A.B	31	....	....	....	....
70	Fletcher A. Weldon	77	3 56	1 37	5 52	212 70
71	United with Hamilton	36	6 50	1 75	7 50	111 25

BERWICK.

A town in the Electoral District of King's, Province of Nova Scotia.

1869	Fletcher H. W. Pickles	205	6 05	5 37	5 08	66 64
70	Fletcher H. W. Pickles	270	6 10	1 75	5 10	73 35
71	John Prince	295	6 15	2 00	5 12	76 29
72	John S. Addy	237	7 00	2 12	5 30	76 35
73	John S. Addy	229	7 00	2 10	5 00	105 78
74	Nova Scotia Conference	259	7 00	2 54	5 34	51 24

BLISSVILLE.

A village in the Electoral District of Sunbury, Province of New Brunswick.

1871	Jeremiah Embree	....	....	....	....	....
72	Supplied	68	2 35	3 00	2 37	9 00
73	Supplied	72	3 00	1 25	2 00	6 11
74	See Gibson, N. B. & P. E. I. Conference	59	10 00	....	....	....

* Tryon set off.

BLOCK HOUSE MINES.

A Mission in the Electoral District of Lunenburg, Province of Nova Scotia.

Year	Names of Ministers.	No. of Members.	Funds. Conting.	Educa.	Sup. M.	Miss'y.
1865	John Winterbotham	....	....	....	....	....
66	John Winterbotham	22	$6 35	$1 78	$9 41	59 28
67	Isaac E. Thurlow	11	16 25	2 82	4 70	74 79
68	.....	10	5 00	1 00	2 10	17 50

BRIDGETOWN.

A town on the River Annapolis, in the Electoral District of Annapolis, Province of Nova Scotia.

1855	William Wilson	142	.....	....	....	.....
56	William Wilson	166	10 23	....	....	.....
57	William Wilson	174	7 83	2 80	2 43	191 90
58	Michael Pickles	195	6 12	1 85	3 67	172 00
59	Michael Pickles	186	2 36	3 12	6 60	166 60
60	Michael Pickles	90	4 50	6 00	5 20	138 32
61	Thomas H. Davies	168	2 80	5 20	5 00	124 03
62	Thomas H. Davies	160	10 85	4 00	9 00	116 83
63	Thomas H. Davies	154	10 00	2 85	9 00	115 64
64	Henry Daniel	147	10 50	3 30	9 00	111 86
65	Henry Daniel	129	10 57	2 65	10 60	114 57
66	Henry Daniel	133	11 49	3 25	11 00	128 28
67	John S. Addy	127	23 75	3 25	11 50	104 82
68	John S. Addy	147	12 00	3 61	9 50	105 85
69	John S. Addy	137	9 88	2 73	5 50	100 33
70	William H. Heartz	135	8 79	2 43	6 12	109 95
71	William H. Heartz, Eben E. England	114	8 90	6 65	7 75	135 55
72	William H. Heartz, Eben E. England	146	8 95	58 10	8 07	111 92
73	Stephen F. Huestis, Jesse B. Giles	169	8 97	8 25	8 19	143 33
74	Nova Scotia Conference	179	9 00	8 50	9 30	120 00

BURLINGTON.

A small village in the Electoral District of Kings', Province of Nova Scotia.

1871	John Johnson	....	....	....	....	.....
72	John Johnson	155	7 90	5 85	5 48	105 55
73	Ezra B. Moore	210	8 00	6 00	5 50	69 50
74	Nova Scotia Conference	183	8 00	3 50	4 20	82 18

BURTON.

A small village in the Electoral District of Sunbury, Province of New Brunswick.

1855	George S. Milligan, M.A.	45	....	....	....	.....
56	Hezekiah McKeown	66	2 50	....	....	.....
57	Hezekiah McKeown	74	5 00	3 66	3 50	48 92
58	United with Gagetown	103	2 00	1 00	1 50	34 62
59	United with Gagetown	....	....	....	....	.....
60	Fletcher A. Weldon	....	....	....	....	.....
61	Frederick Harrison	60	5 00	0 65	0 65	14 00
62	George Harrison	67	6 00	0 75	1 00	12 46
63	John J. Colter	55	6 00	1 00	2 17	10 85
64	Benjamin J. Johnston	59	5 25	1 00	1 00	17 40
65	———	56	5 25	0 60	1 00	12 32

C.

CALEDONIA.

A village in the Electoral District of Queen's, Province of Prince Edward Island.

1866	Ezra B. Moore	20	....	....	....	....
67	Charles W. T. Dutcher	22	....	....	4 00	....
68	Charles W. T. Dutcher	49	1 05	0 70	0 75	2 00
69	William Sargent	38	1 12	0 80	1 00	2 00
70	Wilson, W. Lodge	34	1 92	0 82	3 77	9 47
71	.....	32	1 15	0 80	3 00	5 50
72	Caleb Parker	30	....	....	....	....
73	Caleb Parker	30	1 05	1 00	1 03	....
74	Nova Scotia Conference	78	1 03	1 15	1 10	....

CANNING.

A town in King's County, Province of Nova Scotia.—See Cornwallis East.

Year	Names of Ministers.	No. of Members.	Funds. Conting	Educa.	Sup. M.	Miss'y.
1869	Richard Smith	137	$3 25	$1 70	$5 24	$77 72
70	George O. Huestis	166	7 00	3 00	7 07	71 77
71	George O. Huestis	145	7 50	8 00	8 00	74 36
72	George O Huestis	138	7 50	7 00	7 20	51 93
73	Fletcher H. W. Pickles	131	7 74	6 25	7 28	53 00
74	Nova Scotia Conference	208	8 00	6 20	8 00	51 20

CANTERBURY.

A village in the County of York, Province of New Brunswick.

1870	Frederick W. Harrison	....	....	....	....	....
71	Frederick W. Harrison, Robert S. Crisp	84	6 00	1 60	5 00	24 34
72	John S. Allen	72	6 00	3 00	8 00	30 92
73	John S. Allen, Edward Bell	83	6 00	2 00	8 00	29 30
74	N.B. & P.E.I. Conference	91	6 00	2 00	8 00	26 82

CASCUMPEC.

A small village in the Electoral District of Prince, Province of Prince Edward Island.

1864	Richard Pratt	....	....	....	....	....
65	Richard Pratt	10	0 50	....	0 50	1 00
66	United with West Cape	15	0 57	....	....	....

CHARLOTTETOWN.

The chief city of the Province of Prince Edward Island.

1855	John McMurray, John Brewster	482	....	....	....	....
56	John McMurray, Richard Smith	482	40 68	....	....	....
57	Ingham Sutcliffe	370	37 82	9 75	24 00	968 35
58	Ingham Sutcliffe	336	27 12	7 20	34 08	713 60
59	Ingham Sutcliffe, William W. Perkins	562	44 75	7 50	45 86	801 26
60	Henry Daniel	402	50 44	5 83	42 08	848 85
61	Henry Daniel, Richard Pratt	350	61 00	6 67	50 92	954 95
62	John Brewster	397	64 38	6 66	51 97	780 58
63	John Brewster	367	65 00	6 00	40 00	767 83
64	Matthew Richey, D.D., Howard Sprague, B.A	328	66 00	7 50	40 00	744 55
65	Matthew Richey, D.D., Howard Sprague, B.A	435	17 44	4 36	31 52	693 99
66	Matthew Richey, D.D., Jabez A. Rogers	366	60 18	5 00	40 00	818 09
67	Henry Pope, Jr.	341	37 68	5 00	46 12	821 03
68	Henry Pope, Jr. Frederick W. Moore	436	38 32	6 66	46 64	844 08
69	Henry Pope, Jr.	380	44 16	7 00	54 07	852 97
70	George S. Milligan, M.A	389	51 56	6 66	54 06	890 54
71	James Taylor, Robert McArthur	375	51 56	73 66	46 24	898 90
72	James Taylor, Robert McArthur	380	51 56	15 00	46 00	884 46
73	Duncan D Currie, William Penna	361	51 62	17 00	34 48	980 67
74	N.B. & P.E.I. Conference	846	52 00	19 00	50 00	895 17

CORNWALL.

A town in the Electoral District of Queen's, Prince Edward Island.

1858	William W. Perkins	....	....	....	....	....
59	Henry Pope, Jr.	253	12 78	1 25	3 30	181 75
60	Alexander W. Nicholson	286	9 07	2 34	3 25	175 68
61	Alexander W. Nicholson	230	7 00	2 55	3 60	179 50
62	Jeremiah V. Jost	193	5 80	1 80	2 40	75 51
63	Jeremiah V. Jost	200	5 80	1 50	2 40	75 46
64	Henry Pope, Jr	196	6 00	1 20	9 50	101 00
65	Henry Pope, Jr	265	6 00	1 47	8 00	143 05
66	Henry Pope, Jr	220	7 50	2 00	8 00	219 81
67	John Winterbotham	192	10 00	2 25	8 50	201 96
68	John Winterbotham	205	10 00	2 51	8 50	244 07
69	John Winterbotham	175	19 30	1 56	20 00	330 64
70	Edwin Evans, Waldron W. Brewer	180	19 30	2 87	19 30	365 90
71	Edwin Evans, Waldron W. Brewer	209	19 30	2 50	12 00	458 43
72	Edwin Evans, Waldron W. Brewer	190	11 50	2 60	12 50	466 01
73	George O. Huestis, Aquila Lucas	220	19 30	2 60	12 50	475 87
74	N.B. & P.E.I. Conference	300	19 00	3 25	12 75	507 40

CORNWALLIS.

A village in King's County, Nova Scotia. It was formerly part of Horton Circuit.

Year	Names of Ministers.	No. of Members.	Funds.			
			Conting.	Educa.	Sup. M.	Miss'y.
1855	Thomas Harris	....	....	....	....	....
56	James Taylor	238	....	....	....	....
57	James Taylor, John Lathern	265	$8 78	$2 73	$9 43	$190 45
58	James Taylor, John Lathern	289	7 20	3 00	20 78	183 43
59	William Smithson, George Butcher	387	12 05	4 10	16 08	235 63
60	See Cornwallis, East and West	406	20 00	8 00	20 90	227 66

CORNWALLIS, EAST.

1860	William Smithson	....	....	....	....	....
61	William Smithson	130	10 00	4 03	12 53	89 85
62	James G. Hennigar	130	10 20	2 20	13 00	95 00
63	James G. Hennigar	137	10 30	1 10	6 00	82 55
64	James G. Hennigar	177	11 00	1 75	6 30	83 85
65	James G. Hennigar	154	11 00	1 00	5 00	88 00
66	Richard Weddall	145	12 00	1 25	6 00	88 00
67	Richard Smith	158	13 32	2 06	6 00	67 14
68	Richard Smith	137	12 00	1 34	3 50	51 88
69	See Canning	137	3 25	1 70	5 24	77 72

CORNWALLIS, WEST.

1860	George Butcher	....	....	....	....	....
61	George Butcher	240	10 00	4 03	10 30	71 87
62	Richard Smith	237	13 00	4 25	10 30	104 42
63	Richard Smith	259	5 53	2 00	8 25	90 00
64	Thomas H. Davies	223	5 75	1 00	9 60	72 00
65	Thomas H. Davies	194	4 26	1 00	9 70	56 00
66	John Read	190	6 00	1 05	7 50	50 00
67	John Read	207	11 15	1 20	6 25	51 13
68	John Read	200	7 00	1 55	6 35	67 36
69	See Berwick	205	6 05	5 37	5 08	66 64

COVERDALE.

A village in Albert County, Province of New Brunswick.

1858	Isaac Thurlow	....	....	....	....	....
59	————	115	5 00	0 87	5 18	....
60	Thomas Hart	107	3 93	....	....	26 71
61	Elias Slackford	84	2 93	0 94	4 56	19 25
62	Elias Slackford	96	2 60	0 90	4 60	9 00
63	Benjamin J. Johnson	118	2 00	0 95	3 00	24 78
64	John J. Colter	116	2 07	0 50	2 00	12 00
65	R. Mitchell Smith	110	3 00	1 30	2 07	18 75
66	Asa B. Waters	133	5 60	3 00	4 00	42 24
67	United with Moncton	110	6 00	2 90	4 10	37 61

D.

DALHOUSIE.

A village on Bay Chaleur, Restigouche County, Province of New Brunswick.

1855	James Tweedy	....	....	....	....	....
56	James Tweedy	56	1 60	....	....	....
57	————	60	1 00	1 20	1 40	13 63
58	————	58	....	....	....	....
59	————	58	....	....	....	....
60	————	....	....	....	....	....
61	George Harrison	....	....	....	....	....
62	John J. Colter	50	4 00	2 95	1 46	....
63	Isaac N. Parker	54	4 00	0 60	1 00	....
64	Isaac N. Parker	72	4 00	0 75	2 08	....
65	Isaac N. Parker	76	4 00	1 00	2 75	2 00
66	Robert H. Taylor	84	5 10	1 40	3 50	....

Year	Names of Ministers.	No. of Members.	Funds. Conting.	Educa.	Sup. M.	Miss'y.
1867	Robert H. Taylor	60	$5 10	$2 00	$5 50	$4 00
68	———	37	5 10	1 15	4 25	2 00
69	———	31	....	....	....	....
70	———	22	....	....	....	....
71	———	22	....	....	....	...
72	———	22	....	....	....	....
73	———	22	....	....	....	....
74	N. B. & P. E. I. Conference	31	5 00	....	3 00	....

DARTMOUTH.

A village near Halifax, Halifax County, Nova Scotia.

1856	John Winterbotham	....	....	....	....	....
57	John Winterbotham	48	4 00	....	....	69 10
58	John S. Phinney	55	13 39	2 00	10 35	214 34
59	John Cassidy	47	14 00	3 50	13 88	165 45
60	Theophilus S Richey	39	14 00	4 42	5 00	90 48
61	Theophilus S. Richey	25	....	....	1 89	55 47
62	———	25	....	....	....	41 18
63	Joseph G. Angwin	15	....	....	....	....
64	Joseph G. Angwin	32	3 09	2 57	2 90	58 27
65	Joseph G. Angwin	37	3 04	2 37	3 39	80 50
66	Howard Sprague, M.A.	42	3 71	2 42	4 66	37 00
67	Jabez, A. Rogers	28	6 00	2 50	5 20	30 50
68	Jabez A. Rogers	32	5 69	1 96	6 20	55 00
69	Jabez A. Rogers	34	6 53	2 88	8 00	39 71
70	Charles H. Paisley, M.A.	37	6 00	3 00	8 20	47 70
71	Charles H. Paisley, M.A.	38	6 73	52 00	8 39	31 17
72	Alexander W. Nicolson	38	6 97	1 41	8 64	31 42
73	Joseph G. Angwin	39	6 35	1 40	8 25	18 31
74	Nova Scotia Conference	28	6 40	2 10	5 50	10 75

DIGBY.

A village in the Electoral District of Digby, Nova Scotia.

1855	Robert A. Chesley	117	....	....	....	....
56	George W. Tuttle	130	8 12	....	....	....
57	George W. Tuttle	146	5 50	1 10	4 08	105 26
58	George W. Tuttle	119	3 05	1 53	4 92	59 62
59	William McCarty	131	2 87	2 25	7 00	58 43
60	William McCarty	180	7 02	2 50	9 04	77 71
61	William McCarty, Benjamin J. Johnston	186	8 00	2 25	8 29	85 56
62	James Taylor	230	6 00	2 32	5 70	67 24
63	James Taylor	170	5 32	1 78	4 80	57 02
64	James Taylor	148	6 03	1 28	4 58	63 86
65	Stephen F. Huestis	143	5 00	1 27	3 40	59 05
66	Stephen F. Huestis	185	5 75	1 40	5 20	83 22
67	Stephen F. Huestis, Ezra B. Moore	154	10 50	1 70	6 20	61 73
68	William C. Brown, Ezra B. Moore	173	6 75	1 30	6 50	103 41
69	William C. Brown	176	4 25	1 73	7 25	111 37
70	William C. Brown	166	4 83	2 15	8 05	94 61
71	James England	209	4 87	10 50	8 62	99 75
72	James England	146	5 00	4 50	8 30	104 37
73	James England	85	4 00	3 34	6 00	60 40
74	Nova Scotia Conference	85	4 00	2 67	6 00	57 75

DIGBY NECK.

A neck of land on the East Coast of the Bay of Fundy, Nova Scotia.

1862	Benjamin J. Johnston	....	....	....	....	....
63	Charles W. T. Dutcher	68	1 20	....	1 00	24 22
64	Charles W. T. Dutcher	76	2 75	1 15	1 75	20 00
65	Alfred E. Le Page	68	5 00	1 47	3 00	19 50
66	Thomas J. Deinstadt	65	3 00	1 00	2 00	15 57
67	Thomas J. Deinstadt	172	3 00	1 00	2 00	13 40
68	Fletcher A. Weldon	84	3 25	0 21	1 00	5 16
69	Thomas Allen	76	3 40	0 50	0 40	17 72
70	Supplied	67	2 14	0 48	2 11	4 35
71	Jesse Giles	93	2 00	1 02	3 00	18 89
72	William Dobson	80	1 10	1 30	2 00	20 00
73	William Dobson	76	1 04	1 50	1 10	19 00
74	Nova Scotia Conference	55	0 75	0 60	1 00	12 00

DORCHESTER.

A town in the County of Westmoreland, Province of New Brunswick.

Year	Names of Ministers.	No. of Members.	Funds. Conting.	Educa.	Sup. M.	Miss'y.
1863	George Butcher	67	$7 00	$1 50	$4 00	$27 50
64	George Butcher	67	7 00	2 00	4 00	32 50
65	Fletcher H. W. Pickles	67	7 00	2 00	4 50	13 50
66	Cranswick Jost, M.A.	93	8 00	2 50	5 30	38 75
67	William C. Brown	73	9 50	3 50	4 98	38 85
68	Joseph G. Angwin	61	8 00	2 50	4 93	25 37
69	Joseph G. Angwin	62	8 00	1 37	5 00	21 16
70	Robert A. Temple	56	8 00	1 75	5 00	17 49
71	Robert A. Temple	63	7 00	1 74	3 17	52 14
72	Robert A. Temple	58	7 14	1 55	3 50	37 81
73	William McCarty	65	7 29	2 40	3 50	31 15
74	N.B. & P.E I. Conference	52	7 94	2 50	3 30	31 82

F.

FAIRVILLE.

A village in the County of St. John, New Brunswick. It was formerly part of the St. John West Circuit.

1864	Job Shenton	....	....	....	....	....
65	Job Shenton	84	5 25	1 28	7 45	44 53
66	Joseph G. Angwin	83	6 00	1 77	6 80	39 62
67	Joseph G. Angwin	69	6 74	2 02	4 59	41 18
68	Douglas Chapman	92	8 45	3 12	6 29	49 50
69	Douglas Chapman	75	6 12	1 10	5 00	67 03
70	Humphrey P. Cowperthwaite, M.A	70	6 24	1 23	4 84	58 61
71	Humphrey P. Cowperthwaite, M.A.	66	6 24	2 00	5 00	36 59
72	Humphrey P. Cowperthwaite, M.A.	69	6 25	2 10	5 00	24 00
73	John Prince	65	6 25	2 00	5 00	30 05
74	N.B. & P.E.I. Conference	75	6 50	1 60	6 00	27 91

FALMOUTH.

A village in the County of Hants, Nova Scotia.

1864	Andrew Gray	....	....	....	....	....
65	Andrew Gray	84	5 00	1 17	3 33	39 28
66	Charles B. Pitblado	97	5 80	1 50	4 20	56 00
67	Charles B. Pitblado	152	6 00	0 75	2 00	28 50
68	Charles B. Pitblado	94	4 00	0 75	0 98	26 25
69	George M. Barratt	96	4 50	1 00	2 10	31 43
70	George M. Barratt	76	4 20	1 20	4 10	32 00
71	George M Barratt	76	4 20	2 40	4 25	34 16
72	James G. Hennigar, President of Conference	76	4 30	2 70	4 90	28 30
73	See Hantsport	76	4 00	2 00	4 50	22 00

FLORENCEVILLE.

A village in the County of Carleton, New Brunswick.

1862	Alexander S. Tuttle	....	....	....	....	....
63	Alexander S. Tuttle	169	6 25	1 50	2 00	23 35
64	Alexander S. Tuttle	155	6 25	1 25	2 00	22 78
65	John W. Howie	192	6 25	1 00	2 75	22 20
66	John W. Howie	157	7 35	1 00	2 16	31 92
67	James R. Hart	150	7 35	1 26	2 40	56 71
68	James R. Hart	121	7 40	1 66	6 14	53 58
69	William W. Percival	111	7 40	2 15	2 56	45 56
70	William W. Percival	113	5 75	1 45	3 50	41 43
71	William W. Percival	135	6 00	1 70	3 50	39 15
72	Isaac Howie	135	6 00	1 20	2 50	41 00
73	Isaac Howie	125	5 00	1 20	1 90	35 20
74	N. B. & P. E. I. Conference	127	6 00	1 30	2 30	23 72

FREDERICKTON.

A city in the County of York, Province of New Brunswick.

Year	Names of Ministers.	No. of Members.	Funds. Conting.	Educa.	Sup. M.	Miss'y.
1855	Charles Churchill	290	....	....	....	.....
56	John Brewster, John Lathern	238	$44 87	....	....	.....
57	John Brewster, George Butcher	237	47 62	$17 12	$24 00	$138 00
58	John Brewster, George Butcher	261	15 23	18 00	24 00	160 00
59	Thos. M. Albrighton, Fletcher H. W. Pickles.	300	24 00	10 00	12 00	164 53
60	Charles Stewart, Joseph S. Coffin	320	24 00	10 00	16 00	189 89
61	James England	230	36 25	10 45	35 85	210 03
62	James England	178	17 58	10 00	20 80	172 37
63	George O. Huestis	170	18 50	9 00	17 50	157 32
64	George O. Huestis	190	23 00	8 00	15 00	151 37
65	John Lathern	245	23 00	7 50	15 09	132 20
66	John Lathern	220	24 10	7 50	15 10	128 47
67	John Lathern	219	25 70	7 50	21 00	175 75
68	Duncan D. Currie	213	25 00	7 51	21 00	135 25
69	Duncan D. Currie	168	25 60	10 00	21 40	143 44
70	Duncan D. Currie, Silas C. Fulton	168	25 60	7 50	16 46	141 50
71	Leonard Gaetz	165	26 00	9 50	16 66	129 63
72	Leonard Gaetz, Charles M. Tyler	172	27 65	9 90	19 93	158 31
73	Leonard Gaetz	162	28 00	10 00	28 00	151 60
74	N. B. & P. E. I. Conference	210	40 00	20 00	35 00	105 75

G.

GABARUS.

So called from the name of a bay on the Atlantic coast, Cape Breton.

1866	Alfred E. Le Page	....	....	....	....	....
67	John W Howie	86	2 50	0 81	3 95	41 16
68	John W. Howie	104	5 00	1 00	1 45	20 10
69	John W. Howie	84	5 00	1 00	1 15	23 33
70	John W. Howie, Henry J. Clarke	106	5 50	1 13	1 30	27 57
71	Henry J. Clarke	99	5 50	1 71	1 91	13 91
72	Henry J. Clarke	110	6 50	2 20	3 00	30 62
73	George F. Day	178	7 00	2 00	3 00	20 00
74	Nova Scotia Conference	130	2 00	1 75	2 10	39 07

GAGETOWN.

A town in Queen's County, New Brunswick.

1858	Hezekiah McKeown, David B. Scott	....	....	....	....	.....
59	William C. Brown, David B. Scott	136	4 00	1 00	3 00	45 90
60	Henry Holland	146	5 00	2 00	8 00	69 42
61	John Read	44	4 52	1 00	1 25	33 92
62	John Read	65	3 42	1 10	1 40	52 80
63	Thomas Watson Smith	55	6 25	1 10	1 50	43 08
64	Thomas Watson Smith	47	5 25	1 00	1 50	20 00
65	Alexander S. Tuttle	40	5 25	1 00	1 60	19 20
66	John S. Allen	107	8 10	1 25	2 25	39 43
67	John Cassidy	75	8 10	1 30	3 00	33 86
68	George B. Payson	75	8 10	1 86	3 78	29 07
69	George B. Payson	63	8 24	2 12	4 15	27 18
70	George B. Payson	65	6 79	2 40	4 56	37 49
71	Elias Slackford	79	7 00	2 45	5 05	30 01
72	Elias Slackford	73	7 00	2 50	6 00	28 00
73	Elias Slackford	76	7 00	2 50	6 00	20 87
74	N. B. &. P. E. I. Conference	74	7 00	2 50	6 00	21 80

GEORGETOWN.

A village in King's County, Prince Edward Island.

1872	John Astbury	....	....	....	...	.....
73	John Astbury	38	3 70	2 65	4 90	15 03
74	N.B. & P.E.I. Conference	36	3 51	2 65	4 93	10 31

GOLDENVILLE.

A village in the Electoral District of Guysborough, Nova Scotia.

Year	Names of Ministers.	No. of Members.	Funds. Conting.	Educa.	Sup. M.	Miss'y.
1871	Augustus B. Morris, B.A.	....	....	....	....	....
72	Supplied from Sackville	25	....	....	....	....
73	John Craig	10	....	....	....	....
74	Nova Scotia Conference	20	1 75	$1 10	$1 38	$3 00

GRAND LAKE.

So called from a Lake in the Electoral District of St. John, New Brunswick.

1861	Christopher S. Lane	....	....	....	....	....
62	John A. Mosher	....	....	....	....	....
63	John A. Mosher	....	....	....	....	....
64	Asa B. Waters	....	....	....	....	....
65	George Harrison	62	5 00	....	2 00	....
66	George Harrison	61	4 00	1 24	2 45	9 58
67	George Harrison	107	6 18	1 37	3 15	15 58
68	Joseph B. Hemmeon	124	2 95	2 20	3 19	24 87
69	Joseph B. Hemmeon	100	3 00	1 00	4 00	28 10
70	Joseph B. Hemmeon	103	4 00	1 20	5 00	22 20
71	Robert O'B. Johnson	106	4 50	2 00	4 00	17 00
72	Robert O'B. Johnson, James Crisp	85	5 00	2 00	5 00	56 86
73	Robert O'B. Johnson	85	5 00	2 00	2 81	54 42
74	N. B. & P. E. I. Conference	90	5 00	2 00	3 00	42 52

GRAND LAKE, WEST.

1872	Supplied	....	....	....	....	....
73	John W. Doull, B.A.	29	2 00	2 00	2 64	....
74	N. B. & P. E. I. Conference	29	0 40	0 95	...	....

GRANVILLE FERRY.

A village in Annapolis County, Province of Nova Scotia.

1871	Joseph Hart	....	....	....	....	....
72	Joseph Hart	61	6 10	2 42	3 31	38 59
73	James R Hart	61	6 10	23 48	3 44	34 89
74	Nova Scotia Conference	74	6 10	1 92	3 87	33 08

GREENWICH.

A village in the Electoral District of King, New Brunswick.

1855	Duncan D. Currie	....	....	....	....	....
56	Duncan D. Currie	175	2 27	....	....	....
57	James Burns	231	3 98	1 99	1 87	80 10
58	James Burns	146	0 78	1 00	5 97	57 83
59	James Burns	179	1 10	1 07	8 98	61 35
60	Stephen T. Teed	182	4 00	1 10	8 80	45 32
61	Stephen T. Teed	135	7 75	1 00	4 00	95 95
62	Stephen T. Teed	189	8 06	1 00	4 25	90 15
63	David B. Scott	127	8 50	0 60	4 00	45 23
64	David B. Scott	121	8 50	1 00	3 50	13 40
65	David B. Scott	137	8 80	1 00	3 70	30 96
66	Joseph Sutcliffe	142	8 80	1 20	4 00	46 66
67	John S. Allen	130	8 80	1 20	3 00	31 29
68	John S. Allen	112	8 80	1 25	3 00	30 32
69	John S. Allen	107	7 44	1 30	4 18	27 26
70	Isaac N. Parker	113	8 00	1 25	4 11	27 20
71	See Jerusalem	110	8 00	2 12	4 50	8 52

GUYSBORO' AND CANSO.

Guysboro' is a town near the head of Chedabucto Bay, and Canso is a village on Cape Canso, both at the eastern extremity of the Province of Nova Scotia.

1855	J. R. Narraway, T. Gaetz, Wm. C. McKinnon	330	....	....	....	....
56	James R. Narraway, Thomas Gaetz, George Butcher, Stephen T. Teed	348	9 00	....	....	....
57	George O. Huestis, Wm. Perkin, John Howie	398	17 02	3 07	15 00	223 37
58	Geo. O. Huestis, Jos. Sutcliffe, J. J. Teasdale	300	12 00	2 95	16 22	153 52

Year	Names of Ministers.	No. of Members	Funds. Conting.	Educa.	Sup. M.	Miss'y.
1859	G. O. Huestis, S. F. Huestis, J. J. Teasdale..	286	$16 40	$3 12	$11 67	$145 32
60	G. S. Milligan, M.A , I. Thurlow, R. M. Smith	332	16 45	2 98	10 00	159 32
61	G. S. Milligan, M.A., R. Morton, I. Thurlow	374	14 47	4 81	12 27	195 26
62	G. W. Tuttle, R. Morton, J. B. Hemmeon...	366	13 71	3 27	10 28	115 35
63	G W. Tuttle, J. Johnson, J. B. Hemmeon..	295	8 50	2 50	5 00	123 00
64	G. W. Tuttle, J. Johnson, T. J. Deinstadt...	266	14 00	3 00	8 00	148 60
65	James Burns, Thomas J. Deinstadt.....	328	14 48	2 40	11 00	128 25
66	James Burns, Wilson W. Lodge.....	138	11 50	2 25	9 00	135 75
67	James Burns, Wilson W. Lodge.....	126	11 62	2 26	9 12	113 26
68	George Johnson, Levi Johnson.....	220	10 50	1 20	4 45	77 93
69	George Johnson, Levi Johnson.....	134	8 50	1 21	4 50	80 00
70	John Cassidy, William Dobson.....	133	7 25	2 25	4 65	81 25
71	John Cassidy, William Dobson.....	146	8 00	3 04	9 67	80 85
72	Jeremiah V. Jost, Thomas H James.....	127	10 00	4 40	8 50	67 85
73	Elias Brettle, Richey Bird.....	144	11 00	2 33	8 50	51 00
74	Nova Scotia Conference.....	150	13 17	4 50	10 52	84 48

H.

HALIFAX, NORTH.

The capital of the Province of Nova Scotia.

1855	John B Brownell.....	....	....	....	....	.....
56	Charles Churchill, Samuel Avery.....	188	171 25	....	....	.....
57	Charles Churchill, Robert Duncan.....	194	519 20	15 00	91 46	2,041 34
58	Roland Morton.....	218	120 83	29 60	46 72	1,987 50
59	Samuel W. Sprague, John Brewster, R. Pratt	* 222	120 11	15 57	70 83	1,936 92
60	Samuel W. Sprague, John Brewster, R. Pratt	495	202 78	27 34	85 90	1,749 32
61	John S. Addy, John Brewster.....	425	202 78	36 98	97 50	1,643 41
62	John S. Addy, John Lathern.....	457	212 77	43 25	114 84	1,560 67
63	John S. Addy, John Lathern.....	440	190 50	29 08	111 29	1,736 94
64	Edmund Botterell, John Lathern.....	420	127 65	35 60	104 97	1,793 17
65	Edmund Botterell, Robert Alder Temple.....	389	159 60	37 42	116 10	2,142 81
66	Edmund Botterell	218	143 75	37 42	127 00	1,774 02
67	George S. Milligan, M.A.....	260	129 72	25 98	86 11	921 65
68	George S. Milligan, M.A., John A. Clark, M.A.	265	92 00	26 40	88 73	939 67
69	George S. Milligan, M.A., John A. Clarke, M.A.	430	130 28	35 91	92 48	952 06
70	Jabez A. Rogers, William Sargent.....	436	110 27	25 08	87 70	1,055 32
71	Jabez A. Rogers, William Sargent	397	114 76	564 71	106 62	906 56
72	Jabez A. Rogers, William Sargent	383	132 41	204 18	110 29	907 00
73	John Lathern, Robert McArthur	372	135 42	140 13	114 31	865 54
74	Nova Scotia Conference.....	406	124 39	133 08	114 57	608 85

HALIFAX, SOUTH.

1855	James England.....	....	....	....	....	....
56	James England.....	175	124 63	....	....	See
57	James England.....	173	93 27	28 00	84 83	Halifax
58	Samuel W. Sprague.....	202	95 08	22 83	44 52	North.
59 to 65	United with Halifax North, under the name of *Halifax*.	217	81 42	11 40	47 20	....
66	Robert Alder Temple.....	168	....	....	....	....
67	Alfred W. Turner	154	145 00	22 00	44 79	704 10
68	Alfred W. Turner	172	34 37	6 00	45 74	609 82
69	Alfred W. Turner	221	40 12	11 00	38 75	595 74
70	John A. Clark, M.A.....	181	56 08	13 00	43 37	530 68
71	John A. Clark, M.A.....	194	60 37	251 78	56 00	538 54
72	John Read.....	194	41 70	142 00	60 40	628 43
73	John Read.....	191	44 80	126 44	62 40	583 44
74	Nova Scotia Conference.....	193	51 00	105 50	65 98	546 84

HANTSPORT.

A village in the County of Hants, Province of Nova Scotia.

1873	John McMurray	76	4 00	2 00	4 50	22 00
74	Nova Scotia Conference.....	96	2 50	1 25	2 75	21 50

* Halifax South united.

HAVELOCK.

A village in the Electoral District of Digby, Nova Scotia.

Year	Names of Ministers.	No. of Members.	Funds.			
			Conting.	Educa.	Sup. M.	Miss'y.
1864	*Supplied*	....	....	....	....	....
65	David W. Le Lacheur	113	....	....	....	....
66	Charles W. Dockrill	112	$2 00	$1 00	$1 50	$16 64
67	Isaac N. Parker	114	2 00	1 00	1 50	7 39
68	Isaac N. Parker	103	2 34	1 41	1 68	34 37
69	Isaac N. Parker	95	2 58	1 89	2 47	50 40
70	Thomas Allen	95	5 00	2 00	2 50	4 17
71	Thomas Allen	93	5 50	2 07	2 50	1 88
72	Thomas Allen	98	5 50	2 00	2 00	6 94
73	Edwin Mills	99	5 50	2 15	2 00	5 78
74	N. B. & P. E. I. Conference	103	5 60	2 76	2 15	11 35

HILLSBORO'.

A town in the County of Albert, Province of New Brunswick.

1866	Isaac N. Parker	....	....	....	....	....
67	Stephen Humphrey, B.A.	65	5 00	1 32	2 18	17 50
68	Stephen Humphrey, M.A.	101	4 00	2 00	4 74	44 16
69	Stephen Humphrey, M.A.	69	5 00	1 86	3 75	21 00
70	Douglas Chapman	80	5 80	1 86	4 00	25 74
71	Douglas Chapman	76	6 15	1 93	4 00	18 77
72	Douglas Chapman	60	6 15	2 40	4 10	25 65
73	Charles Comben	67	6 15	2 50	5 48	25 90
74	N. B. & P. E. I. Conference	59	6 17	2 54	25 75	22 81

HILLSBURG.

A village in the County of Inverness, Nova Scotia.

1865	Joseph S. Coffin	....	....	....	....	....
66	Joseph S. Coffin	91	2 17	1 50	3 50	45 25
67	Joseph S. Coffin	75	7 00	3 75	4 50	59 30
68	Frederick W. Harrison	98	4 00	2 00	4 75	44 16
69	Frederick W. Harrison	90	4 25	2 00	5 00	31 17
70	William McCarty	85	4 50	1 75	5 00	37 45
71	William McCarty	93	4 50	1 92	5 00	39 96
72	George M. Barratt	111	4 50	2 06	5 00	36 51
73	George M. Barratt	103	4 50	2 30	5 50	46 75
74	Nova Scotia Conference	104	4 50	2 00	6 00	38 68

HOPEWELL.

A village in the County of Albert, New Brunswick.

1855	Richard Weddall	228	....	....	....	....
56	Richard Weddall	184	8 01	....	....	....
57	Richard Weddall	194	8 53	3 50	8 96	102 56
58	James Buckley	193	10 09	4 03	11 92	105 05
59	James Buckley	193	12 00	4 17	7 44	112 78
60	James Buckley	205	12 00	3 00	5 20	125 37
61	Robert Tweedy	199	12 00	1 50	3 00	74 79
62	Robert Tweedy	207	12 00	1 53	3 55	103 50
63	Robert Wilson	199	12 00	1 00	2 85	86 25
64	Robert Wilson	286	12 00	1 50	3 00	70 00
65	Robert Wilson, Asa B. Waters	276	13 00	2 10	4 00	102 85
66	James Tweedy	276	15 00	2 50	4 50	60 00
67	James Tweedy	155	10 00	1 50	5 50	45 00
68	James Tweedy	136	10 00	1 50	5 00	29 82
69	Alexander S. Tuttle	125	9 34	1 45	8 96	28 50
70	John M. Pike	181	9 34	1 25	4 75	32 30
71	Samuel Ackman	181	9 81	2 00	4 60	32 21
72	Samuel Ackman	185	9 84	2 10	5 00	24 11
73	Robert H. Taylor	186	9 84	2 20	4 00	22 15
74	N. B. & P. E. I. Conference	175	10 00	2 40	5 00	77 75

HORTON.

A town on the River Avon, King's County, Nova Scotia.

Year	Names of Ministers.	No. of Members	Funds. Conting.	Educa.	Sup. M.	Miss'y.
1855	Frederick Smallwood	365	....	....	....	....
56	James G. Hennigar	143	$8 68	....	....	....
57	James G. Hennigar	183	5 37	$3 30	$3 95	$258 00
58	James G. Hennigar	231	4 40	3 60	14 70	271 00
59	Thomas Angwin	163	6 00	2 00	3 00	229 17
60	Thomas Angwin, Fletcher H. W. Pickles	148	7 96	3 97	4 92	215 37
61	Thomas Angwin, Fletcher H. W. Pickles	211	5 67	3 18	8 16	178 31
62	Henry Daniel, Wesley Colpitts	168	6 65	2 20	13 00	142 38
63	Henry Daniel, Wesley Colpitts	140	7 60	3 00	8 50	142 95
64	Samuel W. Sprague, Albert S. Des Brisay	151	8 60	3 00	8 57	128 60
65	Samuel W. Sprague, Albert S. Des Brisay	210	9 28	3 58	9 10	87 34
66	Samuel W. Sprague, Robert B. Mack	170	10 00	3 50	9 22	74 39
67	Chris. Lockhart, H. P. Cowperthwaite, B.A.	167	19 68	3 15	8 60	67 70
68	Chris. Lockhart, H. P. Cowperthwaite, B.A.	152	12 50	3 90	9 41	88 30
69	Chris. Lockhart, H. P. Cowperthwaite, B.A.	156	13 38	4 40	11 05	78 10
70	Stephen F. Huestis	158	13 69	5 83	10 04	81 01
71	Stephen F. Huestis	183	11 69	6 09	10 12	74 20
72	Stephen F. Huestis	167	12 00	7 00	10 50	93 83
73	William H. Heartz	178	12 00	6 00	10 50	99 05
74	Nova Scotia Conference	186	12 00	6 35	10 60	87 50

I.

INGONISH.

A small village on the Island of Cape Breton, in the Electoral District of Victoria, Province of Nova Scotia.

1873	William Purvis	....	....	....	....	....
74	Nova Scotia Conference	44	....	....	....	....

J.

JACKSONVILE.

A village in the County of Carleton, New Brunswick.

1862	Stephen E. Huestis	....	....	....	....	....
63	Stephen F. Huestis	185	6 25	1 00	4 00	65 92
64	Stephen F. Huestis	171	6 25	1 00	3 50	55 27
65	Frederick W. Harrison	209	6 50	1 20	4 00	45 91
66	Frederick W. Harrison	173	7 35	1 54	5 40	44 62
67	Frederick W. Harrison	155	9 35	2 00	6 00	52 54
68	John Cassidy	165	7 35	2 00	7 00	55 26
69	John Cassidy	152	7 50	2 55	6 96	50 66
70	Ezra B. Moore	154	7 27	2 80	7 00	113 12
71	Ezra B. Moore	176	8 00	3 00	7 00	89 96
72	Ezra B. Moore	163	8 00	3 40	7 10	88 73
73	Isaac E. Thurlow	154	8 00	3 00	6 00	70 97
74	N. B. & P. E. I. Conference	152	8 00	3 00	5 00	64 74

JERUSALEM.

A village in the County of St. John, New Brunswick, formerly Greenwich Circuit.

1872	Isaac N. Parker	90	8 00	2 12	4 50	14 17
73	Thomas Allen	85	8 00	2 00	4 50	10 50
74	N. B. & P. E. I. Conference	64	4 00	2 00	1 75	2 74

K.

KEMPT.

A village in the Electoral District of Queen's, Nova Scotia.

Year	Names of Ministers.	No. of Members.	Funds. Conting.	Educa.	Sup. M.	Miss'y.
1857	Joseph Hart	....	....	....	....	....
58	George B. Payson	202	$4 12	$1 20	$3 97	$40 00
59	George B. Payson	196	12 00	2 22	4 20	81 15
60	William Alcorn	225	12 35	2 85	7 70	58 07
61	William Alcorn	170	12 35	3 05	7 70	78 14
62	William Alcorn	184	12 35	3 05	7 70	100 65
63	Richard Johnson	214	12 35	2 03	3 06	109 12
64	William Tweedy	181	11 10	2 25	3 25	95 50
65	William Tweedy	180	12 05	2 00	4 25	130 25
66	William Tweedy	182	13 25	2 15	5 25	136 25
67	John A. Mosher	186	15 00	1 90	4 25	129 29
68	John A. Mosher	121	5 20	1 25	2 75	78 84
69	John A. Mosher	108	3 50	1 00	5 00	77 25
70	John Johnson	106	4 20	1 00	5 25	85 75
71	United with Burlington	106	5 00	2 94	6 00	101 00

KENTVILLE.

A town in King's County, Province of Nova Scotia.

1870	Arthur D. Morton, M.A	....	....	....	....	....
71	Richard W. Weddall, B.A	52	1 31	0 65	1 96	20 50
72	Richard W. Weddall, B.A	54	1 40	1 25	1 95	23 25
73	William J. Johnson	52	1 50	1 75	1 84	23 15
74	Nova Scotia Conference	68	1 55	1 80	1 75	24 47

KINGSCLEAR.

A village in the County of York, Province of New Brunswick.

1861	Edwin Evans	....	....	....	....	....
62	Edwin Evans	34	6 00	1 30	1 00	14 40
63	Charles B. Pitblado	30	6 25	1 00	1 00	24 80
64	William H. Heartz	61	4 00	1 00	2 00	....
65	John A. Clark, B.A	67	4 00	1 00	2 50	....
66	John A. Clark, M.A	67	5 10	1 00	2 00	2 56
67	John A. Clark, M.A	79	5 10	3 00	3 00	11 00
68	———	75	5 10	1 50	1 50	24 75
69	Robert O. B. Johnson	60	1 25	....	0 50	5 39
70	Robert O. B. Johnson	38	3 20	1 00	5 50	41 61
71	Robert H. Taylor	67	4 00	3 00	4 00	32 50
72	Robert H. Taylor	73	4 00	3 20	5 00	31 50
73	Richard W. Weddall, B.A	74	5 00	2 40	4 20	35 54
74	N. B. & P. E. I. Conference	94	5 25	2 75	4 28	20 43

KING'S COUNTY.

A Mission in Prince Edward Island.

1858	William Ryan	....	....	....	....	....
59	Alexander W. Tuttle	16	5 42	....	....	13 35
60	Alexander W. Tuttle	14	0 75	....	....	....
61	Robert Wasson	50	0 70	0 90	1 50	20 30
62	See Murray Harbour	83	0 90	1 00	0 60	13 54

KINGSTON.

A village in King's County, Province of New Brunswick.

1861	John A. Mosher	....	....	....	....	....
62	Robert Wilson	....	....	....	....	....
63	Leonard Gaetz	85	2 00	....	0 60	4 00
64	Leonard Gaetz	77	2 25	0 80	0 75	52 55
65	John J. Colter	96	2 25	1 00	1 60	40 00
66	John J. Colter	100	2 25	1 05	1 60	34 73
67	John J. Colter	100	3 75	1 05	1 60	28 93

Year	Names of Ministers.	No. of Members	Funds. Conting.	Educa.	Sup. M.	Miss'y.
1868	Elias Slackford	96	$2 25	$1 05	$1 60	$18 59
69	Elias Slackford	95	3 00	1 50	3 01	18 85
70	Elias Slackford	95	4 00	1 80	3 50	16 86
71	Fletcher A. Weldon	89	4 03	2 00	4 00	17 34
72	Charles W. Dockrill	89	4 15	2 28	4 65	23 90
73	Isaac N. Parker	87	6 11	2 46	7 23	4 33
74	N. B. & P. E. I. Conference	92	6 11	2 50	8 00	4 48

KNOWLESVILLE.

A village in the County of Carleton, New Brunswick.

1868	Edwin Mills	....	....	....	....	....
69	Edwin Mills	34	....	....	....	....
70	Edwin Mills	43	2 50	0 50	1 40	9 32
71	Charles W. Hamilton	40	2 50	0 74	1 50	3 00
72	Charles W. Hamilton	44	4 00	2 00	4 00	50 00
73	Thomas Marshall	47	4 00	1 50	3 00	38 25
74	See Hartland, N.B. & P.E.I. Conference	82	4 00	1 50	3 00	30 46

L.

LITTLE YORK.

A town in the Electoral District of Queen's, Prince Edward Island.

1857	Henry Pope, Jr.	240	....	....	....	....
58	Henry Pope, Jr.	199	2 71	2 10	3 12	106 98
59	United with Cornwall	253	12 78	1 25	3 30	181 75

LIVERPOOL.

A town at the mouth of the Liverpool River, on the Atlantic Coast, Queen's County, Nova Scotia.

1855	Ingham Sutcliffe, Samuel Avery	250	....	....	....	....
56	Ingham Sutcliffe, Thomas Harris	251	9 90	....	....	....
57	John S. Addy, John L. Sponagle	288	8 80	6 24	4 57	146 62
58	John S. Addy	241	4 43	4 47	5 82	134 41
59	John S. Addy	100	14 00	2 70	3 70	72 20
60	George Johnson	102	14 00	3 53	5 53	56 20
61	George Johnson, Samuel Avery	80	14 00	3 50	4 11	48 49
62	Joseph Hart	77	14 00	2 35	4 30	44 80
63	Joseph Hart, Joseph S. Coffin	67	14 00	2 77	6 28	66 63
64	Joseph Hart, Joseph S. Coffin	104	14 00	3 41	4 18	62 81
65	Duncan D. Currie, Edward B. Moore	69	14 00	2 86	5 35	61 30
66	Duncan D. Currie	56	14 00	3 25	6 00	54 00
67	Duncan D. Currie	71	21 24	3 75	6 40	45 97
68	Henry Daniel	220	8 50	4 75	7 70	90 85
69	Henry Daniel, President of Conference	85	9 00	3 00	8 25	55 75
70	John J. Teasdale	70	9 10	3 10	8 35	51 35
71	John J. Teasdale	76	9 15	9 00	7 25	73 35
72	John J. Teasdale	73	10 00	6 50	6 00	69 00
73	Joseph Gaetz	77	10 00	7 50	6 35	60 00
74	Nova Scotia Conference	162	10 20	7 75	9 00	39 00

LUNENBURG.

A city in the Electoral District of Lunenburg, Nova Scotia.

1855	Joseph F. Bent	246	....	....	....	....
56	Joseph F. Bent	246	8 75	....	....	....
57	Joseph F. Bent	260	8 86	3 12	7 56	168 03
58	Joseph Hart	260	10 47	3 54	25 42	148 29
59	Joseph Hart	250	10 47	2 32	3 94	73 63
60	Joseph Hart	317	10 52	3 28	13 17	73 73
61	Charles Stewart, George Bigney	324	12 35	3 62	4 72	89 95
62	Charles Stewart, Andrew Gray	297	12 71	5 47	17 03	117 06
63	James Buckley, Andrew Gray	270	12 72	5 24	15 06	147 19
64	James Buckley, Richard O'B. Johnson	220	9 72	2 46	8 40	106 65
65	John J. Teesdale	186	9 72	2 46	6 00	85 58
66	John J. Teesdale	220	7 85	2 25	5 25	96 64
67	George O. Huestis	228	13 50	2 00	4 50	79 55

Year	Names of Ministers.	No. of Members.	Funds.			
			Conting.	Educa.	Sup. M.	Miss'y.
1868	George O. Huestis	245	$10 00	$2 28	$4 60	$115 60
69	George O. Huestis	235	10 20	2 80	5 35	111 12
70	Joseph Gaetz	273	10 65	3 00	6 00	117 80
71	Joseph Gaetz	264	11 00	7 25	11 25	140 87
72	Joseph Gaetz, John T. Baxendale	343	11 00	7 50	12 00	105 97
73	Richard Smith, John T. Baxendale	451	12 50	12 30	18 40	104 40
74	Nova Scotia Conference	330	12 50	10 10	20 50	85 31

M.

MAITLAND.

A village in the Electoral District of Annapolis, Province of Nova Scotia.

1855	George W. Tuttle	179	....	....	....	....
56	William Tweedy	148	1 45	....	....	....
57	William Tweedy	142	1 83	1 00	1 80	88 00
58	William Tweedy	130	1 00	0 85	0 90	76 30
59	Robert E. Crane	143	10 00	1 90	2 55	60 00
60	Robert E. Crane	167	10 00	2 60	12 07	144 25
61	Robert E. Crane	153	10 00	2 80	12 63	122 17
62	Joshua Jordan, Leonard Gaetz	271	10 00	2 05	10 00	104 28
63	Joshua Jordan	181	2 55	2 77	0 80	90 51
64	George M. Barratt	140	2 00	1 75	1 25	113 12
75	George M. Barratt	140	5 00	2 04	3 40	90 30
66	David B. Scott	140	6 00	2 04	4 07	80 90
67	David B. Scott	176	12 00	1 00	4 50	72 53
68	David B. Scott	143	5 62	1 12	4 00	66 83
69	Robert Tweedy	164	4 73	1 00	4 96	58 50
70	John A. Mosher	143	5 00	1 10	5 10	58 65
71	John A. Mosher	140	5 25	3 43	5 00	58 85
72	John A. Mosher	92	4 00	3 25	5 00	55 87
73	John Johnson	95	4 50	2 00	5 00	50 78
74	Nova Scotia Conference	92	4 50	2 25	5 25	36 27

MANCHESTER.

A small village on Chedabucto Bay, Guysboro' County, Nova Scotia.

1865	John G. Bigney	....	....	....	....	....
66	John G. Bigney	102	4 00	1 13	2 12	26 11
67	John G. Bigney	99	4 00	0 85	2 25	9 61
68	Isaac E. Thurlow	145	4 00	1 00	2 25	22 00
69	Isaac E. Thurlow	115	5 00	1 00	2 60	17 58
70	Isaac E. Thurlow	99	5 50	1 00	2 00	14 35
71	Edwin Mills	89	5 50	1 00	2 60	17 58
72	Edwin Mills	153	6 00	0 52	1 32	6 00
73	Thomas D. Hart	148	6 00	0 68	1 31	11 20
74	Nova Scotia Conference	143	6 00	1 00	2 84	15 56

MARGATE.

A village in the County of Prince, Prince Edward Island.

1858	Richard Johnson	....	....	....	....	....
59	Richard Johnson	54	0 75	....	1 62	24 08
60	Benjamin J. Johnston	145	0 57	0 79	3 96	24 90
61	Joseph S. Coffin	134	1 37	1 37	3 42	27 30
62	Joseph S. Coffin	124	2 42	2 45	4 70	25 79
63	Howard Sprague, B.A.	127	1 50	1 50	3 67	28 01
64	Edwin Evans	80	3 13	2 43	3 76	48 10
65	Edwin Evans	92	3 45	3 00	3 20	41 25
66	Wesley W. Colpitts	98	4 00	2 84	3 00	50 88
67	Wesley W. Colpitts	69	9 21	1 05	3 00	30 10
68	Wesley W. Colpitts	80	4 25	1 20	3 00	32 00
69	William Ryan	70	6 70	1 10	3 00	25 04
70	Robert Tweedy	86	8 00	2 00	6 00	57 17
71	Robert Tweedy	58	8 00	1 12	5 60	31 65
72	John G. Bigney	56	8 00	1 25	5 95	34 75
73	Alfred E. Le Page	56	8 00	1 26	5 95	36 61
74	N.B. & P.E.I. Conference	116	8 00	1 30	6 00	38 20

MARGAREE.

A village at the mouth of the Margaree River, Cape Breton.

Year	Names of Ministers.	No. of Members.	Funds. Conting.	Educa.	Sup. M.	Miss'y.
1855	James Burns	....	....	....	....	....
56	Alexander W. Nicolson	....	....	....	....	....
57	Stephen T. Teed	41	$1 00	$1 00	$1 00	....
58	John Howie	99	4 00	1 50	4 10	$26 34
59	United with Port Hood	40	4 31	....	....	12 07
60	Benjamin J. Johnston	34	4 07	0 40	1 57	14 08
61	Alexander S. Tuttle	44	4 30	0 62	1 62	12 55
62	John Johnson	65	2 42	0 50	0 50	....
63		52	1 00	0 50	0 50	....
64		42	....	....	....	....
65		42	....	....	....	....
66	No record in Minutes of Conference	42	....	....	....	....
67		20	....	....	....	....
68		20	....	....	....	....
69		20	....	....	....	....
70	Alfred E. Le Page	20	....	....	....	....
71	Alfred E. Le Page	20	....	....	....	....
72	United with Port Hood	20	....	....	....	....

MARYSVILLE.

A village in the Electoral District of York, Province of New Brunswick.

1868	Arthur D. Morton, B.A.	....	....	....	....	....
69	Arthur D. Morton, B.A.	31	8 00	2 12	6 00	37 58
70	Joseph Seller, B.A	38	8 39	2 20	7 75	65 61
71	Silas C. Fulton	43	9 00	3 50	8 00	52 81
72	Robert Wilson	58	9 00	3 22	8 00	45 50
73	Robert Wilson	31	9 29	3 50	8 25	36 80
74	N.B. & P.E.I. Conference	62	10 00	3 75	10 00	....

MEANDER.

A village in the County of Hants, Province of Nova Scotia.

1865	James Taylor	....	....	....	....	....
66	James Taylor	77	9 11	1 15	5 13	68 32
67	See Newport	69	10 00	1 25	5 50	65 49

MIDDLE MUSQUODOBOIT.

A village on the Musquodoboit River, Halifax County, Nova Scotia.

1858	William C. McKinnon	....	....	....	....	....
59	William C. McKinnon	33	1 12	0 90	1 65	41 03
60	William C. McKinnon	65	2 70	0 40	1 70	71 17
61	Henry Holland	52	2 60	1 00	1 00	42 62
62	John J. Teesdale	106	2 00	1 12	1 50	71 37
63	John J. Teesdale	86	2 00	1 25	3 65	69 91
64	John J. Teesdale	85	3 00	1 50	4 75	96 35
65	Leonard Gaetz	95	3 00	1 50	3 13	101 00
66	Leonard Gaetz	113	3 25	1 00	3 00	109 06
67	Leonard Gaetz	114	6 00	1 00	3 00	73 04
68	Samuel B. Martin	110	3 00	1 20	2 08	34 04
69	Samuel B. Martin	91	1 75	1 25	2 08	40 58
70	Albert S. Des Brisay	102	2 22	1 31	2 40	41 60
71	Albert S. Des Brisay	80	2 50	2 00	2 50	35 04
72	James Tweedy	80	3 00	2 25	2 50	37 11
73	James Tweedy	80	3 05	2 00	2 75	29 22
74	Nova Scotia Conference	82	3 19	2 15	2 87	30 20

MILL TOWN.

A town in the County of Charlotte, Province of New Brunswick.

1855	Edmund Botterell	105	....	....	....	....
56	William Smithson	100	6 43	....	....	....
57	William Smithson	88	11 00	2 00	6 00	40 25
58	William Smithson	118	10 50	2 30	6 70	42 45

Year	Names of Ministers.	No. of Members.	Funds. Conting.	Educa.	Sup. M.	Miss'y.
1859	William Smith	120	$11 55	$2 32	$6 80	$28 00
60	William Smith	110	11 40	1 75	9 20	25 05
61	William Smith	107	11 00	1 35	4 96	30 50
62	Thomas Angwin	93	11 00	0 50	4 50	23 50
63	Thomas Angwin	84	11 00	0 62	3 70	33 28
64	William Wilson	80	5 19	1 50	1 50	19 42
65	William Wilson	78	5 20	1 00	3 92	11 66
66	William Wilson	80	6 00	1 00	6 15	39 76
67	Howard Sprague, M.A.	82	16 10	1 10	5 75	33 37
68	Howard Sprague, M.A.	138	8 30	2 15	6 10	40 04
69	Howard Sprague, M.A.	160	9 20	2 13	15 35	45 80
70	Richard Smith	135	12 00	4 15	16 00	67 72
71	Richard Smith	155	12 00	6 00	16 00	57 42
72	Richard Smith	145	12 00	3 00	16 00	34 62
73	James Taylor	162	12 00	3 00	16 00	23 83
74	N. B. & P. E. I. Conference	164	12 60	3 40	16 00	36 52

MILL VILLAGE.

A village in Queen's County, Nova Scotia.

1855	Frederick W. Moore	100	....	....	....	....
56	Frederick W. Moore	69	0 80	....	....	....
57	Alexander B. Black	70	5 10	0 90	9 20	56 90
58	Alexander B. Black	115	3 70	1 20	6 60	76 03
59	Alexander B. Black	123	8 00	1 25	5 90	62 42
60	James Burns	146	8 27	1 50	6 20	81 18
61	James Burns	105	8 28	1 60	6 40	87 64
62	James Burns	107	8 28	1 00	5 00	57 50
63	Thomas Smith	91	8 28	1 00	4 50	69 58
64	Thomas Smith	88	8 30	1 25	4 50	68 86
65	Thomas Smith	70	8 41	2 18	4 64	49 32
66	Fletcher H. W. Pickles	66	7 75	1 50	4 25	70 73
67	Fletcher H. W. Pickles	86	9 80	1 90	5 05	99 02
68	Fletcher H. W. Pickles	130	5 00	1 15	2 75	58 44
69	James R. Hart	120	5 34	2 14	3 05	42 69
70	James R. Hart	100	8 96	3 87	8 31	55 31
71	John J. Colter	105	9 12	2 37	8 00	57 13
72	John J. Colter	103	9 12	2 39	8 00	29 23
73	John J. Colter	86	8 00	1 00	7 00	35 45
74	Nova Scotia Conference	130	6 00	1 20	5 70	18 37

MIRAMICHI.

A village on the Miramichi River, Province of New Brunswick.

1855	John Snowball	109	....	....	....	....
56	William Smith	107	3 30	....	....	....
57	William Smith	90	12 55	6 78	2 37	178 03
58	William Smith	87	5 20	1 20	9 00	140 83
59	George M. Barratt	76	8 00	1 35	6 70	142 91
60	George M. Barratt	76	8 27	2 87	8 10	155 72
61	George M. Barratt	75	10 47	2 87	7 90	142 95
62	William W. Perkins, William H. Heartz	77	9 10	1 60	6 30	153 25
63	William W. Perkins, William H. Heartz	151	10 50	2 00	6 50	159 65
64	William W. Perkins, Charles B. Pitblado	129	10 50	2 00	12 00	237 11
65	Frederick W. Moore, Charles B. Pitblado	233	10 50	1 50	4 00	147 32
66	Edwin Evans, Arthur D. Morton, B.A	166	11 60	2 50	4 65	113 94
67	Edwin Evans, Arthur D. Morton, B.A	171	11 60	2 50	6 00	138 73
68	Edwin Evans, Charles H. Paisley, M.A.	166	11 60	3 00	6 00	234 37
69	Edwin Evans, Charles H. Paisley, M.A.	150	9 06	3 00	6 00	160 00
70	Ingham Sutcliffe, Augustus B. Morris, B.A	145	9 33	3 00	6 00	167 45
71	Ingham Sutcliffe, James Strothard	104	10 00	8 82	8 29	168 73
72	John L. Sponagle, Alfred H. Webb	100	9 39	7 39	10 00	237 76
73	John Waterhouse, James Crisp	101	9 39	6 65	9 60	197 90
74	N.B. & P.E.I. Conference	104	10 69	7 98	9 24	195 16

MONCTON.

A city in Westmoreland County, Province of New Brunswick.

1855	James Taylor	208	....	....	....	....
56	Alexander McL. Des Brisay, Robert Tweedy	163	12 52	....	....	....
57	William Temple, Robert Tweedy	186	12 60	3 07	5 12	125 43

Year	Names of Ministers.	No. of Members.	Funds. Conting.	Educa.	Sup. M.	Miss'y.
1858	William Temple	171	$9 42	$5 18	$10 43	$68 00
59	Jeremiah V. Jost	120	10 00	3 08	5 83	99 75
60	Jeremiah V. Jost	119	10 00	1 00	6 70	108 15
61	Jeremiah V. Jost	110	10 00	1 34	6 00	88 00
62	George M. Barratt	90	8 00	1 50	3 00	62 00
63	George M. Barratt	140	8 00	2 10	4 07	37 55
64	Thomas B. Smith	126	8 00	1 60	4 50	42 60
65	William McCarty	113	9 00	1 60	8 00	44 35
66	William McCarty	102	9 46	1 62	8 00	69 23
67	William McCarty	100	9 76	1 76	8 30	42 72
68	Robert Duncan	95	9 00	1 20	8 00	18 96
69	Robert Duncan	81	7 00	2 01	7 59	45 12
70	John Prince	87	7 25	2 04	7 24	47 78
71	Isaac E. Thurlow	82	5 65	2 70	3 56	37 88
72	Isaac E. Thurlow	82	5 65	2 20	3 56	27 72
73	Thomas J. Deinstadt	86	5 85	2 54	4 05	10 47
74	N.B. & P.E.I. Conference	135	9 53	3 00	7 50	58 31

MURRAY HARBOUR.

A village situate at the south east corner of Prince Edward Island. Formerly King's County Mission.

1862	Robert Wasson	83	0 90	1 00	0 60	13 54
63	John G. Bigney	104	1 30	1 07	1 10	2 30
64	John G. Bigney	79	1 35	1 10	1 12	29 00
65	John A. Mosher	74	1 30	1 12	1 18	30 57
66	John A. Mosher	66	1 75	1 00	1 30	19 00
67	William W. Percival	40	1 75	1 50	1 30	....
68	William W. Percival	54	2 00	1 50	1 50	20 00
69	Wesley W. Colpitts	50	4 40	1 06	2 00	9 00
70	Wesley W. Colpitts	84	5 10	1 20	2 50	12 00
71	George B. Payson	41	5 18	1 00	2 84	13 83
72	Robert T. Tweedy	46	6 15	2 30	4 12	24 06
73	Henry J. Clarke	21	2 70	0 99	3 55	17 50
74	N.B. & P.E.I. Conference	32	3 50	0 50	1 00	15 50

MUSQUODOBOIT HARBOUR.

A village at the mouth of Musquodoboit River, Halifax County, Nova Scotia.

1855	Hezekiah McKeown	64	....	....	....	....
56	Charles Gaskin	82	4 00	....	....	....
57	Joseph Sutcliffe	60	4 00	2 09	8 00	12 68
58	Alexander W. Tuttle	35	1 80	....	....	36 03
59	———	29	2 50	1 25	1 25	40 83
60	Robert Wasson	43	....	....	....	23 38
61	Samuel B. Martin	50	....	....	....	....
62	Samuel B. Martin	57	2 45	1 75	1 65	....
63	Robert Taylor	60	2 46	1 43	1 60	32 80
64	Robert Taylor	56	2 50	1 50	4 00	6 00
65	Richard O'B. Johnson	42	2 50	1 50	4 00	....
66	Richard O'B. Johnson	44	3 25	1 00	3 00	25 91
67	Alfred E. Le Page	47	6 13	1 30	4 22	27 87
68	Alfred E. Le Page	48	1 89	0 85	2 48	33 17
69	Charles W. Dockrill	55	2 82	0 70	3 10	36 42
70	Charles W. Dockrill	59	2 93	1 50	3 12	42 60
71	Charles W. Dockrill	57	3 00	1 75	3 15	28 53
72	Robert S. Crisp	51	3 00	2 00	3 25	50 28
73	Robert S. Crisp	45	1 83	1 75	2 31	23 27
74	Nova Scotia Conference	48	2 70	2 35	2 01	19 10

N.

NAPPAN.

A village in the Electoral District of Cumberland, Province of Nova Scotia.

1869	John M. Pike	....	....	....	....	....
70	Alexander S. Tuttle	96	5 00	1 28	2 10	17 92
71	John M. Pike	110	5 00	1 75	3 50	25 35
72	John M. Pike	108	5 00	2 40	3 40	48 90
73	John A. Mosher	106	5 00	3 65	3 54	34 25
74	Nova Scotia Conference	106	5 26	3 00	4 25	28 55

NASHWAAK.

A town in the Electoral District of York, Province of New Brunswick.

Year	Names of Ministers.	No. of Members.	Funds. Conting.	Educa.	Sup M.	Miss'y.
1855	Robert Tweedy	115	....	....	....	....
56	William Perkins	109	$4 07	....	....	....
57	William Perkins	119	6 00	$3 20	$1 65	$19 78
58	William C. Brown	203	2 00	....	4 00	19 25
59	John Read	138	4 00	0 65	8 23	15 78
60	John Read	148	5 00	1 00	1 50	....
61	T. Watson Smith	140	10 00	1 03	1 53	24 60
62	T. Watson Smith	* 85	6 00	1 00	1 50	5 82
63	George Harrison	139	6 50	1 25	2 50	5 50
64	Joseph Sutcliffe	136	6 00	3 00	3 11	8 05
65	Joseph Sutcliffe	100	6 00	1 00	1 20	7 50
66	Samuel B. Martin	90	7 10	1 00	1 00	5 60
67	Samuel B. Martin	82	7 10	1 30	1 60	7 50
68	David W. Le Lacheur	126	7 10	1 20	1 65	5 50
69	David W. Le Lacheur	96	7 20	1 30	1 65	10 44
70	David W. Le Lacheur	113	7 42	1 30	2 00	18 86
71	Joseph Seller, B.A	90	8 00	4 00	2 50	23 94
72	Joseph Seller, M.A	100	7 50	4 50	3 00	26 94
73	Joseph Seller, M.A., Silas James	107	8 50	3 00	3 01	13 34
74	N. B. & P. E. I. Conference	128	9 53	3 25	4 00	19 05

NEW GERMANY.

A village in the Electoral District of Lunenburg, Province of Nova Scotia.

1863	Samuel B. Martin	....	....	....	....	....
64	Samuel B. Martin	63	0 90	0 50	1 00	30 56
65	John Johnson	71	1 10	0 60	1 00	31 97
66	John Johnson	68	3 00	1 00	1 50	34 40
67	Benjamin J. Johnston	90	5 00	1 00	1 50	18 56
68	Benjamin J. Johnston	100	0 25	0 30	0 35	19 08
69	———	80	1 50	0 50	1 00	....
70	———	40	....	....	....	....
71	Caleb Parker	32	....	....	....	....
72	James Scott	41	1 15	0 73	0 80	2 54
73	James Scott	58	2 04	0 74	1 10	2 00
74	Nova Scotia Conference	87	1 00	0 80	1 00	5 00

NEWPORT.

A town on the River Avondale, Hants County, Nova Scotia,

1855	Thomas H. Davies, Joseph Hart	387	....	....	....	....
56	Arthur McNutt	371	35 08	....	....	....
57	Arthur McNutt	442	33 24	6 45	15 12	284 91
58	Arthur McNutt	246	16 12	7 24	6 37	137 40
59	James G. Hennigar	230	26 55	7 78	12 86	216 98
60	James G. Hennigar	270	26 55	4 20	6 20	175 85
61	James G. Hennigar	261	26 80	4 50	6 50	151 65
62	William Smithson	320	24 80	2 00	6 50	171 57
63	William Smithson	230	25 80	3 50	7 50	202 14
64	William Smithson	230	26 00	4 00	10 50	192 91
65	See Avondale and Meander	236	26 00	4 00	12 00	213 45
66		....	...	....	....	....
67	James Taylor	69	10 00	1 25	5 50	65 49
68	Hezekiah McKeown	119	6 20	1 20	4 25	61 70
69	Alexander B. Black	120	2 50	1 35	5 00	73 69
70	John McMurray	115	5 30	2 65	6 16	81 12
71	John McMurray	100	5 00	2 82	6 00	48 00
72	John McMurray	70	2 50	1 40	3 00	44 80
73	Robert A. Temple	75	2 50	1 30	2 93	49 85
74	Nova Scotia Conference	78	2 81	2 12	3 10	25 48

NORTHAMPTON.

A village in the Electoral District of Carlton, Province of Prince Edward.

1868	William H. Burns, B.A	....	....	....	....	....
69	Ezra B. Moore	134	3 50	1 50	4 50	17 07
70		95	3 50	1 00	4 00	23 75

* Boiston set off.

NORTH EAST HARBOUR.

So named from a harbour in Shelburne County, Nova Scotia.

Year	Names of Ministers.	No. of Members.	Funds. Conting.	Educa.	Sup. M.	Miss'y.
1862	Charles W. T. Dutcher	....	....	....	....	....
63	Fletcher H. W. Pickles	80	$4 00	$0 62	$1 30	$15 62
64	Fletcher H. W. Pickles	119	4 00	1 00	1 75	20 37
65	Thomas D. Hart	120	7 50	1 80	2 60	42 34
66	Thomas D. Hart	75	5 00	1 39	4 71	85 99
67	Thomas D. Hart	74	4 25	1 00	2 95	44 70
68	Robert H. Taylor	93	4 67	1 00	2 02	35 37
69	Robert H. Taylor	76	7 05	1 20	7 50	20 12
70	Robert H. Taylor	81	7 00	1 50	8 00	32 80
71	Wilson W. Lodge	103	7 00	1 15	8 50	52 35
72	Wilson W. Lodge	78	7 00	1 20	6 00	28 57
73	Wilson W. Lodge	76	5 00	1 30	5 00	24 60
74	Nova Scotia Conference	75	5 00	0 84	5 00	24 60

O.

ONSLOW.

A small village in the County of Colchester, Nova Scotia.

1873	William Ainley	....	....	....	....	....
74	Nova Scotia Conference	111	2 38	2 40	2 70	84 45

P.

PARRSBORO'.

A town on Mines Basin, Cumberland County, Nova Scotia.

1855	James Buckley	135	....	....	....	....
56	James Buckley	182	12 02	....	....	....
57	James Buckley	237	5 92	3 97	5 61	162 94
58	Richard Weddall, James Tweedy	296	4 00	3 32	3 97	137 32
59	Richard Weddall, James Tweedy	388	8 00	2 02	5 14	174 87
60	John L. Sponagle, Christopher S. Lane	369	9 07	2 20	5 20	165 83
61	John L. Sponagle, Job Shenton	314	9 00	3 07	7 54	117 61
62	William Ryan, Job Shenton	333	8 00	1 36	3 57	106 47
63	John Read, Elias Slackford	319	8 00	1 34	4 00	86 94
64	John Read, Elias Slackford	345	8 00	2 50	6 00	79 20
65	John Read, Wesley C. Colpitts	367	10 90	2 75	7 00	124 93
66	Robert Tweedy, David W. Le Lacheur	430	12 50	2 50	7 25	111 14
67	Robert Tweedy, Robert O'B. Johnson	425	12 00	1 30	4 50	139 55
68	Robert Tweedy, Robert O'B. Johnson	107	9 00	0 75	2 46	46 54
69	William Alcorn, Joseph Seller	270	10 00	1 25	9 13	83 62
70	William Alcorn, William J. Fraser	229	10 00	1 30	9 13	74 70
71	William Alcorn, John F. Betts	244	10 00	2 13	6 00	37 69
72	David B. Scott, John F. Betts	240	10 00	5 00	6 00	60 00
73	D. B. Scott, J. F. Betts, Wm. F. Penny, B.A.	262	10 50	4 00	6 50	64 00
74	Nova Scotia Conference	317	11 00	3 00	7 00	48 45

PETITE REVIERE.

A village on Petite River, in the County of Lunenburg, Nova Scotia.

1855	Henry Pope	152	....	....	....	....
56	Henry Pope	154	1 75	....	....	....
57	Charles De Wolfe, M.A.	150	5 10	0 90	9 20	126 22
58	Charles De Wolfe, M.A.	150	3 10	2 18	2 25	135 43
59	Charles De Wolfe, M.A.	129	14 00	3 12	7 52	116 37
60	John S. Addy	133	10 50	2 22	6 70	128 30
61	Joseph Hart	130	9 00	3 08	5 34	118 29
62	George Johnson	150	9 00	2 07	3 74	102 25
63	George Johnson	140	9 00	2 05	3 75	91 80

Year	Names of Ministers.	No. of Members.	Funds. Conting.	Educa.	Sup. M.	Miss'y.
1864	George Johnson	132	$3 00	$2 44	$3 32	$101 08
65	Christopher Lockhart	120	9 00	2 40	3 50	89 27
66	Christopher Lockhart	169	16 30	2 74	14 27	112 37
67	John J. Teesdale	173	24 41	2 62	16 15	92 90
68	John J. Teesdale	154	7 00	1 75	6 87	96 90
69	John J. Teesdale	165	7 00	1 25	6 25	77 44
70	Samuel W. Sprague	173	8 00	1 75	7 50	89 37
71	Samuel W. Sprague	155	8 45	6 61	8 50	73 05
72	Samuel W. Sprague	140	9 35	6 74	9 00	77 07
73	Thomas Rogers, M.A	144	9 54	6 90	9 63	64 87
74	Nova Scotia Conference	273	9 89	8 00	9 41	52 52

PICTOU.

A town on Northumberland Strait, County of Pictou, Nova Scotia.

1868	Leonard Gaetz	....	....	....	....	....
69	Leonard Gaetz	37	6 00	2 00	12 00	10 00
70	Leonard Gaetz	55	6 00	1 00	6 00	20 60
71	William C. Brown	63	6 00	3 83	6 00	55 00
72	William C. Brown	57	7 00	6 50	6 43	42 60
73	William C. Brown	58	8 00	12 50	9 16	46 71
74	Nova Scotia Conference	63	8 00	13 00	10 00	40 00

POINT DE BUTE.

A village in Westmoreland County, Province of New Brunswick.

1855	William Smith	286	....	....	....	....
56	Thomas H. Davies	261	10 49	....	....	....
57	Thomas H. Davies	263	17 07	8 01	15 57	222 12
58	Thomas H. Davies, Douglas Chapman	396	12 00	7 23	14 00	155 26
59	John Snowball, William Perkin	476	16 00	5 00	12 00	159 59
60	John Snowball	330	16 00	4 09	12 00	168 10
61	Michael Pickles	125	11 00	1 51	5 76	80 00
62	Michael Pickles	181	10 00	1 00	4 14	63 46
63	Charles Stewart	82	11 00	1 60	4 00	35 85
64	Charles Stewart	93	12 00	1 88	8 00	71 88
65	George Butcher	86	13 00	2 63	10 40	73 67
66	Robert Duncan	90	13 00	2 50	10 25	76 23
67	Robert Duncan	163	13 21	2 55	9 04	68 86
68	William Wilson	160	13 69	2 71	10 08	66 22
69	William Wilson	143	14 00	1 90	7 49	41 12
70	Joseph G. Angwin	131	2 73	....	1 25	18 58
71	Joseph G. Angwin	121	8 18	3 43	10 65	26 77
72	Joseph G. Angwin	91	8 26	5 16	10 28	29 76
73	Douglas Chapman	91	8 26	3 15	10 00	24 01
74	N.B. & P.E.I. Conference	107	8 30	3 20	8 02	24 82

PORT HAWKESBURY.

A town on the Straits of Canso, Island of Cape Breton. It was formerly Ship Harbour Mission.

1870	Alfred E. Le Page	120	5 50	1 10	3 55	29 55
71	Alfred E. Le Page	107	5 50	1 12	4 25	34 07
72	Fletcher A. Weldon	85	6 00	1 55	4 26	27 29
73	Fletcher A. Weldon	92	6 00	2 83	4 24	27 79
74	N.B. & P.E.I. Conference	94	7 00	3 00	5 50	30 30

PORT LA TOUR.

A Port on the Atlantic coast, Shelburne County, Nova Scotia.

1870	R. Barry Mack	....	....	....	....	....
71	R. Barry Mack	187	7 00	1 50	8 00	98 47
72	Jonathan R. Borden	178	9 00	2 55	9 00	108 49
73	Jonathan R. Borden	174	9 00	2 60	9 00	57 46
74	Nova Scotia Conference	168	5 30	2 20	5 40	57 87

PORT MOUTON.

A village on the Atlantic coast, Queen's County, Nova Scotia.

1858	John L. Sponagle	....	....	....	....	....
59	John W. Howie	112	1 34	1 00	5 00	46 27
60	John W. Howie	140	1 80	1 68	1 10	36 43
61	John W. Howie	139	1 80	2 00	3 03	26 35

Year	Names of Ministers.	No. of Members.	Funds. Conting.	Educa.	Sup. M.	Miss'y.
1862	Isaac Thurlow	118	$1 80	$1 89	$2 55	$17 05
63	Isaac Thurlow	120	2 50	2 00	2 60	9 75
64	Isaac Thurlow	121	2 50	2 00	2 60	9 50
65	Robert Wasson	121	3 20	2 05	4 16	12 98
66	Robert Wasson	161	6 13	2 82	4 98	55 62
67	Robert Wasson	180	7 50	1 01	....	36 00
68	John Johnson	192	2 93	1 00	2 11	16 95
69	John Johnson	213	3 00	1 00	2 50	13 68
70	Samuel B. Martin	189	3 50	1 25	3 00	25 77
71	Samuel B. Martin	217	4 00	1 50	4 10	31 35
72	Jesse B. Giles	187	4 00	....	3 00	....
73	John G. Bigney	170	5 20	3 16	4 15	30 96
74	Nova Scotia Conference	139	5 20	3 20	4 15	16 32

POWNAL.

A town in the Electoral District of Queen's, Prince Edward Island.

1855	Thomas M. Albrighton	112	....	....	....	....
56	George S. Milligan, M.A.	116	1 70	....	....	....
57	Alexander M. Des Brisay	118	3 42	2 21	3 22	57 23
58	Alexander M. Des Brisay	111	2 48	1 70	2 67	39 78
59	Roland Morton	128	8 02	2 02	4 85	53 34
60	Roland Morton	104	4 25	1 00	2 22	43 53
61	Robert Duncan	135	3 15	1 35	1 90	90 26
62	Robert Duncan	132	3 79	1 83	3 29	85 42
63	William Ryan	120	2 70	2 10	3 89	80 26
64	William Ryan	126	2 70	2 10	3 89	100 00
65	William Ryan	136	3 00	2 10	3 36	89 25
66	Frederick W. Moore	134	4 00	2 50	4 00	97 51
67	Frederick W. Moore	110	5 83	2 00	3 33	96 45
68	James Burns	154	4 25	1 08	3 00	92 33
69	James Burns	102	11 50	1 10	3 65	41 13
70	John Winterbotham	112	11 50	1 10	3 80	27 87
71	Wesley W. Colpitts	112	11 50	1 36	10 69	63 90
72	Wesley W. Colpitts	85	19 30	1 50	10 20	21 85
73	Wesley W. Colpitts	75	11 50	1 62	6 84	15 95
74	N. B. & P. E. I. Conference	89	11 50	1 75	4 42	13 98

PUGWASH.

A town on Northumberland Strait, in the County of Cumberland, Nova Scotia.

1859	William Ryan	....	....	....	....	....
60	James R. Hart	103	3 17	0 50	1 38	14 75
61	John J. Teesdale	65	3 17	0 90	2 60	30 82
62 to 67	United with Wallace.	59	2 50	0 60	1 25	20 00
68	John J. Colter	....	....	....	....	....
69	John J. Colter	184	5 00	1 52	3 60	45 81
70	John J. Colter	200	5 00	1 50	3 00	30 00
71	David W. Le Lacheur	175	5 00	2 00	3 20	37 85
72	David W. Le Lacheur	176	6 00	2 50	3 34	32 76
73	Robert A. Daniel	228	7 00	2 50	3 40	31 53
74	Nova Scotia Conference	193	7 25	2 60	3 50	32 92

R.

RICHIBUCTO.

A city in the County of Kent, Province of New Brunswick.

1855	Thomas B. Smith	125	....	....	....	....
56	Thomas B. Smith	86	13 07	....	....	....
57	Duncan D. Currie	99	14 00	5 18	8 95	40 00
58	Duncan D. Currie	91	7 02	1 65	3 02	30 10
59	John L. Sponagle	84	5 00	1 80	2 65	19 34
60	Stephen F. Huestis	70	5 00	2 04	5 00	38 47
61	Douglas Chapman	77	6 00	1 90	5 00	41 05
62	Douglas Chapman	109	6 25	2 00	5 00	52 04

Year	Names of Ministers.	No. of Members.	Funds. Conting.	Educa.	Sup. M.	Miss'y.
1863	Douglas Chapman	82	$5 00	$1 50	$4 00	$41 72
64	John Cassidy	78	5 00	1 75	5 00	46 81
65	John Cassidy	81	6 50	2 50	6 00	49 70
66	John Cassidy	77	6 55	4 12	7 10	45 75
67	William Tweedy	77	8 78	4 02	6 96	46 44
68	Joseph S. Coffin	76	7 75	2 00	5 25	39 46
69	Joseph S. Coffin	69	4 10	2 40	5 17	37 87
70	Cranswick Jost, M.A.	72	5 00	2 50	5 57	42 38
71	Cranswick Jost, M.A.	70	5 50	2 50	6 00	40 39
72	Richard Weddall	70	5 50	2 50	6 00	39 63
73	Richard Weddall	70	6 00	2 90	6 36	16 64
74	N. B. & P. E. I. Conference	82	6 05	2 25	6 00	29 14

RIVER JOHN.

A village on the River John, Pictou County, Nova Scotia. It was formerly part of Truro Circuit.

1855	Alexander B. Black	....	....	....	....	....
56	Alexander B. Black	84	7 20	....	....	....
57	George S. Milligan, M.A.	113	4 00	4 10	5 63	117 68
58	George S. Milligan, M.A.	161	4 38	3 25	7 23	67 78
59	George S. Milligan, M.A.	176	4 80	3 13	7 30	37 92
60	Stephen Humphrey, BA., John Cassidy	175	6 17	1 40	7 00	54 50
61	William Tweedy	168	5 17	1 00	3 00	26 30
62	William Tweedy	145	5 25	1 00	2 75	37 07
63	William Tweedy	138	5 50	1 25	3 75	34 50
64	Jeremiah V. Jost	135	5 75	1 95	6 00	54 91
65	Jeremiah V. Jost	135	5 75	1 45	4 75	55 00
66	Jeremiah V. Jost	122	7 00	1 50	3 75	50 67
67	George W. Tuttle	131	7 00	1 10	2 00	28 10
68	George W. Tuttle	100	7 00	1 20	2 50	29 14
69	James Tweedy	95	5 75	0 80	1 38	15 87
70	James Tweedy	130	5 50	1 35	3 96	16 25
71	James Tweedy	138	6 25	2 50	6 75	57 10
72	R. Barry Mack	137	7 00	3 19	7 15	51 49
73	R. Barry Mack	164	9 00	3 50	9 00	65 70
74	Nova Scotia Conference	159	9 00	3 00	9 00	52 32

RIVER PHILIP.

A village on the River Philip, Cumberland County, Nova Scotia.

1855	Robert E. Crane	285	....	....	....	....
56	Robert E. Crane	191	7 90	....	....	....
57	Robert E. Crane	185	7 28	2 57	5 93	122 18
58	Robert E. Crane	205	7 14	2 67	13 62	100 17
59	Alexander M. Des Brisay	179	7 88	2 47	10 80	124 53
60	Alexander M. Des Brisay	185	6 42	0 95	3 00	82 30
61	Alexander M. Des Brisay	208	6 45	1 12	1 76	79 53
62	John L. Sponagle	220	5 87	1 13	1 25	52 56
63	John L. Sponagle	198	5 87	1 20	2 35	64 93
64	John L. Sponagle	176	6 77	3 00	4 00	37 16
65	James R. Hart	168	5 87	2 05	4 53	62 40
66	James R. Hart	168	7 00	2 38	4 63	68 05
67	William Wilson	226	12 05	2 34	5 72	57 90
68	William Tweedy	187	6 00	1 69	6 54	41 76
69	William Tweedy	175	6 00	1 50	5 75	46 00
70	William Tweedy	167	5 60	1 30	5 30	50 00
71	George Harrison	197	5 60	2 00	5 65	65 55
72	George Harrison	227	6 50	3 36	5 65	108 18
73	George Harrison	213	6 63	3 19	5 79	61 33
74	Nova Scotia Conference	216	6 73	4 75	8 67	29 51

S.

SACKVILLE.

A town in Westmoreland County, Province of New Brunswick.

1855	William Temple	200	....	....	....	....
56	William Temple	238	44 87	....	....	....
57	James R. Narraway, M.A., Henry Holland	180	38 41	7 80	32 82	327 14

Year	Names of Ministers.	No. of Members.	Funds. Conting.	Educa.	Sup. M.	Miss'y.
1858	J. R. Narraway, M.A., S. Humphrey, B.A	230	$13 33	$8 12	$27 13	$309 83
59	J. R. Narraway, M.A., S. Humphrey, B.A	277	20 00	6 00	27 40	247 30
60	Charles De Wolfe, M.A., Job Shenton	265	20 00	2 92	25 10	263 92
61	John Snowball	200	20 00	2 12	26 40	156 09
62	John Snowball	150	15 00	3 01	17 37	175 69
63	Edmund Botterell	150	15 00	2 30	13 13	147 10
64	Alexander W. Nicolson	130	15 00	3 25	23 55	156 83
65	Alexander W. Nicolson	136	15 00	2 50	13 00	123 35
66	Alexander W. Nicolson	135	16 00	2 50	14 19	157 41
67	Samuel W. Sprague	135	15 50	5 00	18 89	120 00
68	Samuel W. Sprague	164	17 02	4 21	17 79	151 71
69	Samuel W. Sprague	133	18 76	3 39	20 09	143 85
70	Elias Brettle	127	18 76	2 55	15 04	119 64
71	Elias Brettle	158	18 76	18 31	14 00	147 32
72	Elias Brettle	142	18 20	109 40	13 50	150 23
73	Joseph Hart	135	18 26	65 19	12 14	130 75
74	N. B. & P. E. I. Conference	151	18 27	50 65	15 87	150 27

SALISBURY AND ELGIN,

Salisbury, a town in the County of Westmoreland, and Elgin, a village in the County of Albert, Province of New Brunswick.

1867	James B. Hemmeon	....	....	....	....	....
68	George Day	100	5 00	1 00	1 10	11 20
69	George Day	82	5 00	0 70	0 70	17 64
70	———	81	5 00	0 70	0 70	8 17
71	———	80	2 56	....	1 40	1 00
72	George W. Fisher	86	2 25	2 40	2 00	4 53
73	George W. Fisher	90	6 05	2 50	2 08	6 05
74	N. B. & P. E. I. Conference	122	6 06	7 20	2 27	11 15

SAMBRO AND MARGARET'S BAY.

Two villages with harbours on the Atlantic Coast, in the County of Halifax, Nova Scotia.

1859	Joseph S. Coffin	....	....	....	....	....
60	Robert Wasson	47	10 37	3 80	4 68	17 07
61	Joseph Sutcliffe	98	10 37	....	0 90	....
62	L. Richmond Smith	73	2 39	1 00	3 12	....
63	———	75	2 25	1 25	1 37	....
64	Joseph B. Hemmeon	60	2 07	1 89	1 33	38 47
65	———	70	2 20	2 00	1 50	61 87
66	Frederick Devitt	50	2 00	2 00	2 00	48 40
67	———	40	....	....	....	23 18
68	———	40	....	....	....	....
69	———	40	....	....	....	....
70	Jonathan R. Borden	100	....	....	....	....
71	Jonathan R. Borden	72	1 40	1 25	....	8 51
72	Arthur Hockin	80	1 20	1 21	1 37	....
73	Arthur Hockin	55	....	....	....	....
74	Nova Scotia Conference	64	4 20	3 01	4 00	3 15

SHEDIAC.

A village on Shediac Bay, in the County of Westmorland, New Brunswick. Formerly part of Moncton circuit.

1861	George B. Payson	....	....	....	....	....
62	George Butcher	60	7 00	1 54	3 05	16 00
63 to 72	United with Dorchester.	67	7 00	1 50	4 00	27 50
73	*James Elder*	....	....	....	....	....
74	N. B. & P. E. I. Conference	26	....	....	....	....

SHEET HARBOUR.

A small village at the mouth of East River, on the Atlantic coast, County of Halifax, Nova Scotia.

1873	John W. Shepherdson	....	....	....	....	....
74	Nova Scotia Conference	6	....	....	....	....

SHEFFIELD.

A village in the Electoral District of Sunbury, Province of New Brunswick.

Year	Names of Ministers.	No. of Members.	Funds. Conting.	Educa.	Sup. M.	Miss'y.
1855	George Johnson	57	....	....	....	....
56	Henry Daniel	60	$5 12	....	....	....
57	Richard Knight, D.D	68	17 18	$6 82	$5 50	$102 47
58	Richard Knight, D.D	90	13 83	2 50	9 00	93 83
59	Richard Knight, D.D	95	10 55	4 50	10 89	96 38
60	Richard Weddall	100	7 60	....	5 90	92 00
61	Richard Weddall	85	10 98	1 10	2 94	118 55
62	Richard Weddall, Isaac N. Parker	80	8 50	1 40	5 05	49 74
63	James Tweedy, Thomas J. Deinstadt	95	9 00	2 64	4 96	47 88
64	James Tweedy, John A. Mosher	90	9 00	2 75	5 00	33 31
65	James Tweedy	87	9 00	1 75	3 75	42 66
66	Job Shenton	76	10 10	2 10	5 15	43 27
67	Job Shenton	79	10 00	2 20	5 20	31 81
68	Job Shenton	104	10 20	1 60	5 10	28 27
69	Robert Wilson	140	10 50	2 50	7 60	37 72
70	Robert Wilson	100	10 50	2 50	7 60	40 36
71	Robert Wilson	100	11 00	3 25	8 00	32 07
72	Frederick W. Harrison	100	11 00	3 25	8 00	39 00
73	Frederick W. Harrison	68	8 00	3 18	7 86	24 35
74	N. B. & P. E. I. Conference	64	8 00	3 10	8 00	26 50

SHELBURNE.

A town in the County of Shelburne, Province of Nova Scotia.

1855	John L. Sponagle	130	....	....	....	....
56	John L. Sponagle	140	4 12	....	....	....
57	Samuel Avery	145	6 98	3 29	6 91	69 00
58	Robert Tweedy	260	14 47	2 91	6 03	78 80
59	Robert Tweedy	257	16 88	3 12	14 24	98 90
60	Robert Tweedy	263	8 42	3 45	12 62	116 04
61	William McKinnon, R. Mitchell Smith	241	10 34	2 67	10 27	108 45
62	Charles De Wolfe, D.D	231	12 00	2 00	5 00	92 07
63	James Burns	120	9 00	3 25	5 00	93 30
64	James Burns	107	9 00	1 25	4 00	54 07
65	T. Watson Smith	53	5 50	1 00	3 00	24 36
66	T. Watson Smith	92	6 00	2 12	4 25	73 93
67	T. Watson Smith	90	8 65	2 14	1 87	57 87
68	Thomas D. Hart	92	4 20	1 90	1 70	41 20
69	Thomas D. Hart	86	2 27	1 22	2 52	50 34
70	Joseph S. Coffin	90	2 00	1 00	3 00	34 25
71	Joseph S. Coffiin	75	3 75	3 29	5 00	34 50
72	Joseph S. Coffin	84	4 00	7 50	8 00	74 87
73	Paul Prestwood	70	4 30	4 40	5 60	19 50
74	Nova Scotia Conference	77	4 36	1 60	5 25	17 94

SHIP HARBOUR,

A Mission on the west coast of Cape Breton.

1857	Charles Gaskin	....	....	....	....	....
58	Stephen F. Huestis	50	2 20	....	2 00	....
59	Joseph Sutcliffe	66	5 20	....	....	16 25
60	Joseph Sutcliffe	42	3 87	0 40	1 00	6 00
61	John Johnson	57	2 47	0 83	1 07	....
62	John W. Howie	81	2 50	0 50	0 50	8 30
63	John W. Howie	62	1 00	0 60	0 91	9 32
64	John W. Howie	70	3 80	0 70	3 05	17 58
65	Elias Slackford	70	2 82	0 70	2 61	31 27
66	Elias Slackford	74	4 00	1 00	4 50	42 60
67	Elias Slackford	78	5 75	1 50	5 35	29 32
68	John G. Bigney	159	4 00	1 00	5 00	26 87
69	Alfred E. Le Page	155	5 00	1 00	3 70	23 86
70	See Port Hawkesbury	120	5 50	1 10	3 55	29 55

SHUBENECADIE.

A village in the Electoral District of Hants, Province of Nova Scotia.

1867	Joseph Gaetz	....	....	....	....	....
68	Joseph Gaetz	60	0 52	0 75	1 00	34 00
69	Joseph Gaetz	54	1 50	1 00	1 49	37 75

Year	Names of Ministers.	No. of Members.	Funds. Conting.	Educa.	Sup. M.	Miss'y.
1870	Robert E. Crane	57	$1 90	$1 25	$3 30	$40 45
71	John W. Howie	53	4 79	....	5 96	21 76
72	John W. Howie	78	5 13	0 81	1 40	19 00
73	John W. Howie	77	6 00	0 93	2 39	26 83
74	Nova Scotia Conference	70	6 00	0 70	2 07	16 75

SOURIS.

A village in King's County, Prince Edward Island.

1862	William C. Brown	....	....	....	....	....
63	Edwin Evans	30	....	....	....	....
64	Thomas D. Hart	34	1 00	1 00	1 15	12 00
65	————	29	1 12	1 33	2 39	16 00
66	————	28	....	....	....	....
67	————	26	....	....	....	....
68	————	26	....	....	....	....
69	————	26	....	....	....	....
70	United with Murray Harbour	26	....	....	....	....
71	Aquila Lucas	20	....	....	....	....
72	Aquila Lucas	10	1 82	....	2 04	....
73	John C. Berrie	12	4 11	1 00	2 50	6 37
74	N. B. & P. E. I. Conference	12	4 22	1 00	5 35	6 00

STELLARTON.

A village in the County of Pictou, Province of Nova Scotia.

1873	Arthur D. Morton, M.A.	....	....	....	....	....
74	Nova Scotia Conference	38	7 25	4 00	6 50	15 83

SUMMERSIDE.

A village in the County of Prince, Prince Edward Island.

1866	William W. Percival	....	....	....	....	....
67	Albert S. Des Brisay	31	1 00	1 00	1 25	25 25
68	Albert S. Des Brisay	80	1 50	1 37	1 50	23 72
69	Albert S. Des Brisay	56	7 00	2 00	7 00	14 29
70	Jotham M. Fulton	57	7 00	2 25	5 00	15 20
71	John C. Berrie	57	7 34	3 00	6 60	23 57
72	John C. Berrie	50	7 34	4 05	3 56	25 29
73	Waldron W. Brewer	72	7 00	4 23	5 72	35 82
74	N. B. & P. E. I. Conference	90	5 00	3 50	5 00	28 03

SUSSEX VALE.

A town in the Electoral District of King's, New Brunswick.

1855	John Prince	380	....	....	....	....
56	William Allen, James Burns	410	9 00	....	....	....
57	William Allen, James Tweedy	358	9 07	3 02	6 10	142 75
58	William Allen, William Alcorn	395	9 43	2 22	16 65	146 43
59	Richard Smith, William Alcorn	406	9 82	2 34	16 47	160 00
60	Richard Smith, Theophilus S. Richey	260	9 00	3 00	28 00	241 05
61	Richard Smith, Humphrey P. Cowperthwaite	275	12 00	3 67	18 60	159 43
62	Duncan D. Currie	* 398	12 00	3 40	16 57	116 65
63	Duncan D. Currie	288	12 00	2 30	16 75	137 20
64	Duncan D. Currie	480	12 00	2 20	15 50	127 49
65	George B. Payson	232	7 50	2 20	14 50	120 00
66	George B. Payson	215	8 10	2 45	14 75	82 52
67	George B. Payson	163	16 00	3 50	18 50	72 40
68	William McCarty	171	11 18	3 75	6 20	62 80
69	William McCarty	171	11 18	3 00	6 00	76 35
70	Christopher Lockhart	180	11 82	3 18	6 50	62 82
71	Christopher Lockhart, Alfred H. Webb	261	13 14	8 52	12 65	60 62
72	Charles W. Dutcher, Robert A. Daniel	235	13 67	7 50	14 69	75 65
73	Charles W. Dutcher, Michael G. Campbell	249	13 70	7 40	13 00	63 69
74	N. B. & P. E. I. Conference	217	12 50	5 00	8 00	57 55

* Grand Lake and Canaan set off.

SYDNEY.

The capital of the Island of Cape Breton.

Year	Names of Ministers.	No. of Members.	Funds. Conting.	Educa.	Sup. M.	Miss'y.
1855	Joseph H. Starr	126	....	....	....	....
56	Joseph H. Starr	130	$2 40	....	....	....
57	Frederick W. Moore	109	2 85	$1 55	$2 55	$115 92
58	Frederick W. Moore, Stephen T. Teed	257	5 35	1 55	10 80	131 71
59	Frederick W. Moore, Stephen T. Teed	328	6 18	4 00	15 30	107 68
60	George O. Huestis, James A. Richey	312	5 37	1 80	6 00	125 08
61	George O. Huestis, James A. Richey	215	8 07	2 12	6 39	67 46
62	George O. Huestis, John G. Bigney	220	8 35	2 10	6 12	75 00
63	Roland Morton, Cranswick Jost, B.A	225	9 15	2 30	7 10	139 89
64	Roland Morton, George Harrison	190	9 15	2 30	7 10	75 13
65	Roland Morton, Robert H. Taylor	186	9 65	2 70	7 15	61 90
66	Paul Prestwood	215	12 00	3 75	6 50	86 59
67	Paul Prestwood	52	8 30	2 00	4 15	129 90
68	See Sydney South	50	8 00	1 85	4 50	82 65
	SYDNEY NORTH.					
1873	William Baines	....	....	....	....	....
74	Nova Scotia Conference	25	4 00	1 20	2 80	27 31
	SYDNEY SOUTH.					
1868	Paul Prestwood	50	8 00	1 85	4 50	82 65
69	Jeremiah V. Jost	52	7 25	2 15	5 53	107 58
70	Jeremiah V. Jost	58	7 25	1 60	6 00	104 80
71	Jeremiah V. Jost	61	7 30	2 25	6 52	109 00
72	William Alcorn, William Tippett	68	9 00	2 30	7 00	114 81
73	William Alcorn	70	10 00	3 30	7 00	86 00
74	Nova Scotia Conference	42	6 00	3 00	4 20	65 85

St.

ST. ANDREWS.

A village in the Electoral District of Charlotte, New Brunswick.

1855	Arthur NcNutt	54	....	....	....	....
56	George Johnson	46	10 57	....	....	....
57	George Johnson	46	2 00	0 84	1 20	29 50
58	George Johnson	43	2 10	1 02	1 08	30 72
59	John B. Brownell	45	2 20	1 07	1 50	42 35
60	John B. Brownell	105	9 60	2 75	6 00	65 65
61	John B. Brownell	73	7 60	2 34	5 37	56 83
62	William Smith	77	7 70	1 50	5 00	65 75
63	Frederick W. Moore	66	1 29	....	1 70	31 52
64	Frederick W. Moore	76	6 00	1 13	4 00	65 09
65	George W. Tuttle	91	3 23	1 06	3 07	25 00
66	Robert Wilson	71	1 66	....	2 80	34 67
67	Robert Wilson	50	8 50	1 25	3 00	36 50
68	Robert Wilson	62	5 50	1 40	3 25	39 00
69	Charles B. Pitblado	52	4 50	1 40	2 75	40 00
70	Charles B. Pitblado	72	5 00	1 50	3 00	52 47
71	Charles B. Pitblado	66	5 00	1 57	3 00	21 89
72	Christopher Lockhart	66	5 00	1 60	3 00	30 00
73	Christopher Lockhart	66	6 30	2 65	6 71	29 25
74	N. B. & P. E. I. Conference	47	6 40	2 40	6 87	23 95

ST. DAVID'S.

A village in the County of Charlotte, Province of New Brunswick.

1856	Jeremiah V. Jost	....	....	....	....	....
57	Jeremiah V. Jost	90	5 88	2 12	2 52	37 25
58	Jeremiah V. Jost	84	6 94	2 00	6 02	28 42
59	William Tweedy	176	6 50	1 50	6 00	19 43
60	William Tweedy	108	6 10	1 55	5 10	34 12
61	William Wilson	112	6 05	1 80	5 35	20 12

Year	Names of Ministers.	No. of Members.	Funds. Conting	Educa.	Sup. M.	Miss'y.
1862	George B. Payson	97	$6 12	$1 38	$2 98	$30 95
63	George B. Payson	86	7 92	1 13	4 12	16 48
64	George B. Payson	139	7 92	1 20	3 35	19 20
65	Isaac E. Thurlow	125	7 48	2 05	3 60	22 65
66	Isaac E. Thurlow	117	8 00	2 40	5 00	40 09
67	John L. Sponagle	115	13 03	2 50	5 30	22 57
68	John L. Sponagle	101	8 57	4 50	6 94	70 59
69	Charles W. Dutcher	96	8 58	3 91	7 15	80 55
70	Charles W. Dutcher	90	8 99	4 00	7 53	84 58
71	Charles W. Dutcher	110	8 99	3 00	7 85	41 22
72	William W. Percival	97	8 32	3 00	7 90	31 83
73	William W. Percival	98	8 00	3 05	6 00	21 35
74	N. B. & P. E. I. Conference	99	8 00	3 00	6 00	30 00
	ST. JAMES.					
1869	*Supplied*	....	....	....	....	....
70	Richard W. Weddall	34	....	....	....	....
71	William Woods	51	4 50	2 70	4 75	42 53
72	William F. Penny, B.A.	30	....	....	....	....
73	Hibbert R. Baker, B.A.	31	0 50	....	....	....
74	N. B. & P. E. I. Conference	29	0 50	....	....	5 85

ST. JOHN.

The records of Methodist work in connection with this city, as also in the Province of New Brunswick, available to us, begin with the published minutes of the first Conference of Eastern British America, held in 1855, hence we gladly avail ourselves of the following interesting sketch of the rise and progress of Methodism in St. John, taken from the *Wesleyan* of Oct. 10th, 1879. It is from the pen of the gifted Editor, the Rev. Duncan D. Currie.

Among the loyalists who, on the 18th day of May, in the year 1783, landed on the rugged shore, where now is the Market Slip of the city of St. John, N. B., there was a New Jersey Methodist, whose name was Stephen Humbert. Through his earnest solicitations several Methodist ministers visited the growing town in its early years. The first residents of St. John were chiefly adherents of the Church of England. Henry Alline, and a few other non-conformist preachers, came, tarried a brief period, held services, and went on their way. On the 24th of September, 1791, Rev. Abraham John Bishop arrived at St. John. On the first Sunday after his arrival he preached. On the first Sabbath in October (1791) he organized a class-meeting in a house owned by a Mr. Kelly, on the corner of Charlotte and Princess Streets. This was the beginning of Methodism in St. John.

In November, 1791, Rev. William Black, then stationed in Halifax, visited St. John. He desired to preach: but the chief magistrate, sometimes called the mayor, threatened him with imprisonment in the county gaol, if he should thus officiate, without first obtaining special permission from the Governor of the Province.

In the early part of the year 1792, the few Methodists of the town purchased a building on the west side of Germain street, between Duke and Queen Streets. This building was used for a number of years as the local City Hall, and Court House. In this building the services of the Church of England were held, previous to the completion of Trinity Church in 1791.

The erection of the Germain Street Methodist Church was attended with serious difficulties. The adherents of the cause were few; and those few possessed but limited financial resources. A site was secured on the north-east corner of Germain and Horsefield Streets. In the winter of 1807, the timber for the frame of a church forty-two feet by sixty feet was placed upon the ground. In April of that year Rev. Joshua Marsden held an open-air service, on the site, standing on a small rock in the midst of the frame now ready to be raised. His text was: "Upon this rock I will build my church, and the gates of hell shall not prevail against it." Some of the towns-people of that day laughed at the small band of praying Methodists, for having attempted, in that enterprise, to do what many thought could never be accomplished. The church was completed in the following year; and on Christmas day, 1808, it was dedicated. The Rev. William Bennett preached the sermon, and conducted the dedicatory services. This was the second place of worship built in St. John. The old Trinity was the first. The old St. Andrew's Kirk was the third.

The Germain street Church was enlarged, by the addition to its length of twenty feet during the incumbency of Rev. Sampson Busby, in 1834. The school-room, about twenty-two by eighty feet, was built at the same time. On the occasion of the coronation of Queen Victoria, in 1838, this school room was the largest public hall for social or secular meetings in St. John. On the day of the coronation of Victoria an enthusiastic meeting was held there, with Judge Parker in the chair. Rev. Stephen Bamford and other prominent public men of the city were the speakers of the day.

For many years that structure was the oldest Methodist Church in the Province. Of the

various social and religious influences that have gone out from the venerable sanctuary it is not our purpose, with but a single exception, now to speak.

After the enlargement of the building in 1834, and during the incumbency of Rev. Enoch Wood, who was appointed to St. John in 1836, the congregation became too large for the building. The question of the erection of the Centenary Church was discussed. Formidable difficulties were apparent. A board of trustees was appointed. Mr. Wood was the leader in the enterprise, and by skilful management and indomitable perseverance he and his co-labourers succeeded in their work. Mr. Wood purchased three lots of land for the Centenary trustees. He paid two

ST. JOHN CENTENARY CHURCH.

thousand dollars for the three lots. Mr. John B. Gaynor paid six hundred dollars for a fourth lot, and gave the lot as a free donation for the purposes of the church. Those four lots constituted the site on which the Centenary Church subsequently was built.

In August, 1839, the Centenary Church was dedicated. In several respects it proved to be an eminently successful church enterprise. On the memorable 20th of June, 1877, the old Germain street sanctuary perished in the devouring flames, and during the succeeding night some nine or ten hours later, the Centenary passed away in the fiery storm.

Previous to the year 1809 there had been no regular appointment of a Methodist minister to St. John, or to any part of New Brunswick. In the English minutes of 1808 the Province of Nova

Scotia and New Brunswick are recognized as one Circuit under the name of Liverpool. Between 1791 and 1809 the following ministers laboured at irregular intervals on this extensive Circuit:—

William Black.	Joshua Marsden.	James Mann.	And
Duncan McColl.	William Bennett.	William Jessup.	James Knowlan.
William Grandin.	James Bulpitt.	William Sutcliffe.	

In 1809 St. John appears in the English Minutes as a Circuit. The record from 1809 to 1837 is as follows:—

1809	William Black..	2	1817	Steph. Bamford..	2	1824	Robert Alder....	1	1830	Albert Des Brisay	2
11	Steph. Bamford..	2	19	James Priestley..	2	25	Rd. Williams...	3	31	Sampson Busby.	3
13	Jas. Knowlan....	2	21	Robert Alder ...	2	28	Jno. B. Strong..	3	32	Wm. Smithson..	2
15	Wm. Crosscombe	2	23	James Priestley..	1	29	Enoch Wood....	3	34	Arthur McNutt.	3

In 1838 the Circuit was divided by making Portland a separate Circuit. The new Circuit was called St. John North (Portland.)

Enoch Wood was three years at St. John South, Germain St., 1836-39;	three years at St. John North (Portland), 1839-42; and four years at	St. John South, 1842-46. R. Williams, 1839-41.	Fred. Smallwood, 1839-41. Wm. Temple, 1841-43.

In 1842 another division was made by the erection of Carleton into a separate Circuit.

George Miller, 1843-46.	Ingham Sutcliffe, 1846-9	Hen. Daniel, 1846-49.	Richard Knight, 1849–53

In 1853 James G. Hennigar was placed in charge, and continued for three years. The following is the record since that date as gleaned from the minutes of Conference.

1.—ST. JOHN SOUTH.

Year	Names of Ministers.	No. of Members.	Funds.			
			Conting.	Educa.	Sup. M.	Miss'y.
1855	J. G. Hennigar, Wm. T. Cardy, C. Stewart..	688	....	....	....	....
56	E. Botterell, T. M. Albrighton, Chas. Stewart	683	$104 95	....	....	....
57	E. Botterell, Thos. M. Albrighton, C. Stewart	707	121 72	$22 00	$146 15	$667 68
58	E. Botterell, Wm. Wilson, T. M. Albrighton.	698	110 22	18 57	128 97	703 58
59	John McMurray, Wm. Wilson, John Lathern	688	127 70	34 45	95 12	741 82
60	J. McMurray, W. Wilson, J. R. Narraway, MA	708	112 23	18 70	94 58	738 83
61	J. McMurray, M. Richey, D.D., John Lathern	656	100 00	16 60	83 20	695 57
62	Matt. Richey, DD., Jas. R. Narraway, M.A., Alexander W. Nicolson.....	663	80 00	16 00	70 32	672 00
63	Matt. Richey, D.D., Jas. R. Narraway, M.A., Alexander W. Nicolson.....	568	80 00	16 00	70 00	589 49
64	J. S. Addy, J. R. Narraway, M.A., J. Brewster	543	88 00	16 00	70 00	640 72
65	John S. Addy, James R. Narraway, M.A., John L. Sponagle.....	570	81 00	21 30	59 04	649 33
66	James England, John S. Addy, J. L. Sponagle	566	82 00	22 29	68 19	673 14
67	Circuit Divided—Germain Street, Centenary, and Exmouth Street.....	570	121 39	24 55	67 11	701 51

2.—ST. JOHN NORTH.

1855	William Smithson.....	100	....	....	....	....
56	John Snowball.....	110	16 00	....	....	....
57	John Snowball.....	97	6 78	3 40	7 63	170 28
58	John Snowball.....	151	9 22	4 62	10 70	126 62
59	James England.....	176	5 73	5 00	3 23	121 25
60	James England.....	143	10 00	8 40	8 70	149 12
61	John Prince.....	142	10 00	9 80	10 90	181 17
62	John Prince.....	108	10 00	1 54	12 96	107 18
63	Ingham Sutcliffe.....	117	12 00	1 50	10 40	139 82
64	Ingham Sutcliffe.....	95	12 00	3 50	16 00	119 35
65	Ingham Sutcliffe.....	88	12 00	3 50	15 00	106 73
66	James R. Narraway, M.A.....	133	13 00	2 00	15 30	108 44
67	James R. Narraway, M.A.....	152	29 05	2 00	15 30	117 92
68	See St. John, Portland.....	129	13 26	2 00	15 30	108 11

3.—ST. JOHN WEST.

Year	Names of Ministers.	No. of Members.	Funds. Conting.	Educa.	Sup. M.	Miss'y.
1855	Richard Knight	306	....	....	....	....
56	Richard Knight, D.D	140	$15 20	....	....	....
57	Richard Smith	122	16 00	$1 80	$19 00	$121 60
58	Richard Smith	256	7 87	2 70	12 30	90 60
59	Edmund Botterell	318	2 30	1 00	2 80	92 03
60	John Lathern	239	8 00	1 00	10 12	89 65
61	James R. Narraway, M.A., Robert Wilson	368	10 00	1 03	10 14	81 69
62	Hezekiah McKeown, Robert Taylor	278	10 00	1 00	10 00	87 35
63	Hezekiah McKeown, Job Shenton	235	10 00	1 60	10 00	84 02
64	Hezekiah McKeown	* 206	10 75	2 00	11 60	56 30
65	George O. Huestis	125	5 50	1 50	5 50	71 25
66	George O. Huestis	105	8 00	2 25	6 10	70 18
67	William W. Perkins	101	14 00	2 00	5 80	71 39
68		140	10 00	2 30	9 26	70 79

I.—ST. JOHN—GERMAIN STREET.

See St. John South.

1867	Charles Stewart	....	....	....	....	....
68	Charles Stewart	196	44 22	13 84	31 36	204 90
69	Charles Stewart	184	44 54	14 02	56 46	213 02
70	Henry Pope	202	45 00	15 00	69 50	305 61
71	Henry Pope, President of Conference	192	45 00	16 78	69 50	282 10
72	Henry Pope	180	45 00	36 71	69 50	283 07
73	Howard Sprague	173	45 00	30 32	52 52	237 65
74	N. B. & P. E. I. Conference	177	45 00	31 98	120 92	244 64

II.—ST. JOHN—CENTENARY.

See St. John South.

1867	James England	....	....	....	....	....
68	John Lathern	194	33 57	10 00	27 95	318 87
69	John Lathern	180	33 57	10 00	31 34	416 80
70	John Lathern	205	40 00	10 00	42 50	427 70
71	Duncan D. Currie	313	45 09	38 29	46 21	459 38
72	Duncan D. Currie	222	46 10	201 49	47 03	393 06
73	Henry Pope	252	46 86	39 13	37 92	360 40
74	N. B. & P. E. I. Conference	242	60 00	63 83	100 00	370 00

III.—ST. JOHN—EXMOUTH STREET.

See St. John South.

1867	William H. Heartz	....	....	....	....	....
68	William H. Heartz	201	20 00	2 00	12 59	121 16
69	William H. Heartz	184	20 00	2 39	15 89	163 12
70	Thomas J. Deinstadt	176	21 00	3 68	22 49	234 31
71	Thomas J. Deinstadt	185	21 00	13 70	22 50	194 80
72	Thomas J. Deinstadt	175	21 25	20 49	23 00	110 25
73	Edwin Evans	211	21 50	18 13	23 50	105 88
74	N. B. & P. E. I. Conference	188	22 00	17 52	26 90	94 83

IV.—ST. JOHN—PORTLAND.

See St. John North.

1868	James R. Narraway, M.A	129	13 26	2 00	15 30	117 92
69	Matthew Richey, D.D	125	13 26	2 00	15 30	116 43
70	Howard Sprague, M.A	109	14 63	6 18	18 45	119 67
71	Howard Sprague, M.A	91	14 65	9 82	18 45	117 96
72	Howard Sprague, M.A	80	14 65	16 70	17 84	102 72
73	Robert Duncan	111	14 85	25 58	17 88	89 00
74	N. B. & P. E. I. Conference	136	12 19	21 05	18 01	80 67

* Fairville set off.

V.—ST. JOHN—CARLETON.

Year	Names of Ministers.	No. of Members.	Funds. Conting.	Educa.	Sup. M.	Miss'y.
1868	Stephen F. Huestis	140	$10 00	$2 30	$9 26	$70 79
69	Stephen F. Huestis	115	8 10	2 00	9 10	75 00
70	Robert Duncan	96	9 00	2 50	9 75	87 91
71	Robert Duncan	98	9 64	10 00	9 90	85 28
72	Robert Duncan	104	9 71	5 03	9 90	85 13
73	Samuel W. Sprague	112	10 94	5 47	35 64	103 72
74	N. B. & P. E. I. Conference	76	10 37	4 50	10 00	60 14

VI—ST. JOHN—CITY MISSION.

1869	William Woods	....	....	....	....	....
70	William Woods	23	....	....	....	....
71	William Maggs	30	1 50	1 25	1 14	5 09
72	William Maggs	30	2 00	2 25	2 00	....
73	William Maggs	65	....	....	2 12	....
74	N. B. & P. E. I. Conference	56	2 00	2 50	2 50	....

VII.—ST. JOHN—ZION CHURCH.

1871	Ralph Brecken, B.A.	....	....	....	....	....
72	Ralph Brecken, B.A.	19	3 86	2 12	2 10	8 00
73	Ralph Brecken, B.A.	20	6 40	5 40	5 85	8 00
74	N. B. & P. E. I. Conference	23	4 35	12 60	20 30	22 75

ST. MARGARET'S BAY.

A small village and bay on south west corner of the Province of Nova Scotia.

1855	William Tweedy	69	....	....	....	...
56	George B. Payson	71	1 75	....	....	....
57	George B. Payson	87	4 70	0 40	1 98	16 00
58	Theophilus S. Richey	87	1 90	....	....	29 95
59	United with Sambro	86	10 37	2 53	17 26	26 15

ST. STEPHEN'S.

A town in the County of Charlotte, Province of New Brunswick.

1855	Jeremiah V. Jost, Charles Gaskin	173	....	....	....	....
56	John B. Brownell	171	7 47	....	....	....
57	John B. Brownell	57	10 00	7 18	17 50	69 35
58	John B. Brownell	57	12 43	7 25	17 72	70 78
59	Hezekiah McKeown	66	9 60	4 50	15 62	58 27
60	Hezekiah McKeown	70	9 60	2 75	6 00	65 65
61	Hezekiah McKeown	107	11 60	3 00	7 00	68 50
62	Robert A. Temple	109	11 12	2 50	7 00	64 20
63	Robert A. Temple	93	12 59	2 00	8 45	57 47
64	Robert A. Temple	177	12 39	3 42	9 14	35 42
65	Thomas Berton Smith	134	13 79	3 07	10 06	50 19
66	Alexander B Black	129	16 00	4 55	12 73	58 75
67	Alexander B. Black	128	30 16	6 30	13 47	147 73
68	Alexander B. Black	117	17 00	6 35	14 50	156 65
69	Hezekiah McKeown	117	17 10	6 50	14 65	157 40
70	Hezekiah McKeown	125	18 00	5 50	15 15	135 51
71	Hezekiah McKeown	121	13 50	5 05	10 40	61 20
72	John A. Clark, M.A.	123	14 00	5 50	10 06	63 55
73	John A. Clark, M.A.	112	17 38	5 95	17 44	75 80
74	N. B. & P. E. I. Conference	172	18 85	19 02	20 85	68 27

T.

TOBIQUE.

A Mission on the Fredericton District, Province of New Brunswick.

1872	*Supplied*	....	....	....	....	....
73	Edwin Turner	40	....	....	....	....
74	N. B. & P. E. I. Conference	42	2 00	1 30	1 90	10 15

TRURO.
A town in the County of Colchester, Province of Nova Scotia.

Year	Names of Ministers.	No. of Members.	Funds. Conting.	Educa.	Sup. M.	Miss'y.
1855	George O. Huestis	117	....	....	....	....
56	George O. Huestis	126	$4 60	....	....	....
57	John McMurray, Richard Johnson	146	10 93	$2 48	$6 12	$146 41
58	John McMurray, William Perkin	174	11 00	3 00	8 70	146 10
59	Thomas H. Davies	166	11 30	2 34	9 00	96 00
60	Thomas H. Davies	140	10 43	1 55	8 00	85 15
61	Thomas Smith	130	9 00	2 00	6 40	68 94
62	Thomas Smith	130	9 62	2 25	7 00	123 00
63	Alexander B. Black	124	9 65	2 25	7 00	112 75
64	Alexander B. Black	120	10 09	5 12	9 01	144 48
65	Alexander B. Black	130	11 22	6 07	12 49	158 14
66	Roland Morton	137	12 50	7 51	14 50	199 14
67	Roland Morton	115	10 25	5 90	10 60	119 69
68	Roland Morton	106	10 00	1 60	6 25	109 50
69	John Read	99	8 50	1 57	5 25	97 47
70	John Read	202	8 00	4 00	8 00	155 60
71	John Read	214	9 00	7 00	10 00	187 71
72	Job Shenton, { Wm. H. Ibbitson, B.A., William Ainley }	202	10 00	7 50	10 25	201 28
73	Job Shenton	182	10 17	6 50	10 12	181 22
74	Nova Scotia Conference	114	10 00	5 30	10 20	104 27

TRYON.
A village in the County of Prince, Prince Edward Island.

1873	Humphrey P. Cowperthwaite, M.A.	....	....	....	....	....
74	N. B. & P. E. I. Conference	280	15 20	5 60	6 00	315 10

U.

UPHAM.
A town in King's County, Province of New Brunswick.

1855	George B. Payson	....	....	....	....	....
56	William Alcorn	76	2 45	....	....	....
57	William Alcorn	91	4 79	1 18	1 73	....
58	Henry Holland	89	3 70	0 73	3 33	....
59	Henry Holland	119	4 00	1 00	4 90	....
60	John J. Colter	122	3 67	0 80	4 00	38 80
61	James R. Hart	110	4 00	1 10	2 52	54 00
62	James R. Hart	112	4 00	1 25	3 42	52 87
63	James R. Hart	102	4 12	1 19	3 54	45 76
64	William C. Brown	105	5 00	1 74	12 34	37 32
65	William C. Brown	105	5 00	1 00	1 50	39 96
66	William C. Brown	94	5 50	1 00	3 94	43 81
67	Douglas Chapman	102	7 50	1 25	4 50	37 89
68	George Harrison	111	6 00	2 00	6 46	49 90
69	George Harrison	99	6 00	3 77	6 53	23 23
70	George Harrison	106	7 00	3 26	5 82	53 11
71	Joseph B. Hemmeon	102	7 00	5 36	6 30	57 99
72	Joseph B. Hemmeon	130	7 00	2 60	6 50	68 87
73	Samuel Ackman	117	7 00	2 80	6 60	61 90
74	See Hampton, N. B. & P. E. I. Conference	122	7 10	2 85	6 70	25 44

W.

WALLACE.
A town on Northumberland Strait, Cumberland County. Nova Scotia.

1855	William McCarty	508	....	....	....	....
56	Robert A. Temple	451	6 50	....	....	....
57	Robert A. Temple, Douglas Chapman	440	7 14	1 07	8 46	128 07

Year	Names of Ministers.	No. of Members.	Funds. Conting.	Educa.	Sup. M.	Miss'y.
1858	Robert A. Temple, Fletcher H. W. Pickles	564	$10 34	$3 83	$9 63	$86 49
59	William Allen	497	11 52	1 97	6 25	96 62
60	William Allen	352	9 38	1 25	4 23	56 00
61	William Allen, John S. Allen	390	9 57	1 27	4 23	67 67
62	Robert E. Crane, Humphrey P. Cowperthwaite	357	9 43	0 75	3 30	58 00
63	Robert E. Crane, John A. Clarke, B.A	443	4 79	1 50	5 37	70 00
64	Robert E. Crane, Cranswick Jost	426	5 22	1 60	8 88	90 48
65	George Johnson, Cranswick Jost, B.A.	503	5 45	3 00	9 24	117 02
66	George Johnson, Charles H. Paisley, M.A.	380	8 50	2 28	3 54	107 84
67	George Johnson, Charles H. Paisley, M.A.	320	11 00	2 30	3 10	95 20
68	T. Watson Smith	313	7 50	2 16	2 72	90 21
69	T. Watson Smith	266	5 50	1 20	4 02	86 77
70	T. Watson Smith	282	5 50	1 75	5 81	80 46
71	Robert Wasson, Thomas H. James	279	5 63	3 50	6 30	90 97
72	Robert Wasson, William Harrison	283	8 11	3 27	6 73	90 29
73	Robert Wasson, William Harrison	260	7 74	1 10	5 79	81 70
74	Nova Scotia Conference	190	8 57	1 24	9 21	60 31

WELSFORD.

A village in Queen's County, Province of New Brunswick.

1873	Charles W. Dockrill	....	....	....	....	....
74	N. B. & P. E. I. Conference	35	4 50	1 75	2 50	10 25

WEST CAPE.

A village and Cape on Egmont Bay, County of Prince, Island of Prince Edward.

1859	*Supplied*	....	....	....	....	....
60	William C. Brown	100	....	....	....	15 00
61	William C. Brown	61	2 00	1 00	1 00	8 60
62	Richard Pratt	61	1 00	1 00	2 00	7 96
63	Richard Pratt	70	1 00	1 00	2 00	....
64	R. Mitchell Smith	100	1 00	....	1 00	....
65	Richard Pratt	81	0 60	....	0 50	3 20
66	———	60	1 57	....	....	....
67	Charles W. Dockrill	60	....	....	....	....
68	Charles W. Dockrill	31	1 00	1 00	1 00	....
69	John G. Bigney	58	3 10	1 00	1 15	5 25
70	See Alberton	51	3 50	1 00	1 20	20 35

WEYMOUTH.

A village on St. Mary's Bay, in the Electoral District of Digby, Province of Nova Scotia.

1868	Ezra B. Moore	Statistics included with Digby Circuit.				
69	Jotham M. Fulton, M.A.					
70	Frederick M. Pickles					
71	Levi S. Johnson					
72	George F. Day					
73	Eben E. England	54	2 50	1 20	2 25	23 84
74	Nova Scotia Conference	50	2 10	1 25	1 40	25 44

WILMOT.

A village in the County of Annapolis, Province of Nova Scotia.

1858	Samuel W. Avery	....	....	....	....	....
59	Samuel W. Avery	178	12 50	3 98	9 79	133 75
60	Alexander B. Black	142	10 59	1 69	4 02	125 60
61	Alexander B. Black	207	9 67	6 00	9 67	114 20
62	Alexander B. Black	255	12 81	4 01	13 76	154 26
63	Richard Weddall	244	16 85	3 00	18 37	138 12
64	Richard Weddall	191	10 21	1 44	11 78	147 03
65	Richard Weddall	223	10 21	2 01	12 00	92 40
66	George M. Barratt	247	10 21	1 13	11 78	97 40
67	George M. Barratt	201	10 10	1 95	8 05	99 55
68	George M. Barratt	182	8 50	2 00	7 50	77 05
69	John L. Sponagle	175	6 11	2 00	8 14	84 15
70	John L. Sponagle	174	7 63	2 89	8 20	102 73
71	John L. Sponagle	172	7 72	3 44	7 68	100 76
72	Paul Prestwood, John E. Jubb	180	8 26	3 92	7 94	109 36
73	John J. Teasdale, William H. Evans	180	8 26	3 92	7 94	150 88
74	Nova Scotia Conference	274	8 25	4 00	8 10	107 50

WINDSOR.

A town on the River Avon, County of Hants, Province of Nova Scotia.

Year	Names of Ministers.	No. of Members.	Funds. Conting.	Educa.	Sup. M.	Miss'y.
1855	Roland Morton	107	....	....	....	....
56	Roland Morton	107	$5 00	....	....	....
57	Roland Morton	117	4 80	$1 80	$4 00	$277 41
58	Charles Stewart, James B. Likely	145	4 00	3 07	5 00	253 25
59	Charles Stewart, James B. Likely	258	33 90	8 40	37 12	330 15
60	Henry Pope, jr., Richard Johnson	224	34 50	8 67	37 38	297 20
61	Henry Pope, jr., Richard Johnson	229	34 53	5 28	37 43	299 37
62	Henry Pope, jr., Richard Johnson	204	22 34	5 00	22 75	265 07
63	James England, Humphrey P. Cowperthwaite	200	22 36	5 00	22 80	208 19
64	James England	194	17 37	5 50	21 00	235 28
65	James England	102	12 00	5 00	15 55	226 56
66	Elias Brettle	109	12 00	5 00	16 00	236 31
67	Elias Brettle	106	24 25	4 71	16 03	224 53
68	Elias Brettle	106	18 14	4 18	15 90	215 60
69	Alexander W. Nicolson	105	16 27	4 13	16 37	184 27
70	Alexander W. Nicolson	113	17 00	4 50	21 75	188 87
71	Alexander W. Nicolson	138	17 25	7 20	15 35	176 10
72	Albert S. Des Brisay	117	17 85	7 25	18 13	205 15
73	Albert S. Des Brisay	137	18 00	8 37	18 20	215 90
74	Nova Scotia Conference	120	18 70	8 50	19 50	217 03

WOODSTOCK

A town in the County of Carleton, New Brunswick.

1855	William Allen, William Alcorn	303	....	....	....	....
56	John Prince, John Cassidy	275	9 85	....	....	....
57	John Prince, Wm. C. Brown, Robt. Wasson	302	12 40	8 30	10 09	145 70
58	John Prince, R. Wasson, T. Watson Smith	381	8 34	4 20	12 47	121 32
59	Robt. A. Temple, D. D. Currie, Robt. Wasson	423	15 60	4 20	10 00	127 95
60	R. A. Temple, D. D. Currie, David B. Scott	540	18 00	3 43	12 71	162 72
61	Robt. A. Temple, D. D. Currie, S. F. Huestis John J. Colter	531	27 00	4 00	13 00	100 08
62	William Wilson, Joseph G. Angwin	457	17 40	1 64	13 71	102 91
63	William Wilson	81	8 50	1 69	1 08	33 30
64	George S. Milligan, M.A.	80	8 50	1 10	1 20	34 40
65	George S. Milligan, M.A.	117	8 50	2 60	7 69	67 49
66	George S. Milligan, M.A.	82	9 90	3 50	8 50	69 73
67	Alex. W. Nicolson, William H. Burns	72	13 84	4 00	9 04	62 59
68	Alex. W. Nicolson	120	9 90	4 00	9 00	61 87
69	John McMurray	32	8 80	4 35	8 21	40 50
70	John S. Addy	32	8 00	4 00	8 00	40 00
71	John S. Addy	41	8 00	4 35	7 00	32 46
72	Hezekiah McKeown	43	8 00	4 53	6 00	41 88
73	Hezekiah McKeown	42	8 50	3 00	6 36	41 02
74	N. B. & P. E. I. Conference	89	8 75	3 00	7 00	40 00

Y.

YARMOUTH.

A town in the Electoral District of Yarmouth, Nova Scotia.

1855	Michael Pickles	115	....	....	....	....
56	Michael Pickles, Charles De Wolfe, M.A.	109	9 83	....	....	....
57	Michael Pickles	141	9 85	6 90	21 30	180 00
58	James England, Thomas B. Smith	177	14 90	5 57	9 26	150 69
59	George Johnson, Theophilus S. Richey	165	14 07	6 27	10 34	156 25
60	Ingham Sutcliffe, James B. Likely	158	13 00	4 00	8 22	134 25
61	Ingham Sutcliffe, James B. Likely	180	13 18	6 47	17 40	200 43
62	Ingham Sutcliffe, Charles B. Pitblado	167	14 08	4 00	18 00	243 84
63	John Prince, William C. Brown	143	14 08	8 50	14 00	261 65
64	John Prince, James R. Hart	146	14 08	4 30	14 30	228 05
65	See Yarmouth North and South	161	14 49	3 00	14 60	238 64

YARMOUTH NORTH.

Year	Names of Ministers.	No. of Members.	Funds.			
			Conting.	Educa.	Sup. M.	Miss'y.
1865	William W. Perkins	....	....	....	....	....
66	William W. Perkins	183	$15 00	$3 60	$14 73	$111 15
67	Henry Daniel	111	30 43	4 48	7 80	105 12
68	Joseph Hart	88	16 00	2 60	15 50	113 88
69	Joseph Hart	83	7 61	3 00	11 13	119 90
70	Joseph Hart	86	7 87	3 84	11 25	187 80
71	John Lathern	97	10 63	5 75	15 30	109 95
72	John Lathern	123	11 00	11 57	15 60	156 89
73	Jabez A. Rogers	137	11 50	11 76	16 00	185 45
74	Nova Scotia Conference	124	15 36	12 32	19 14	207 59

YARMOUTH SOUTH.

1865	John Prince	....	....	....	....	....
66	James G. Hennigar	130	15 00	3 00	10 50	116 55
67	James G. Hennigar	130	15 00	2 00	14 82	60 60
68	James G. Hennigar	101	10 33	1 60	9 20	65 00
69	Job Shenton	87	6 80	1 30	10 00	65 00
70	Job Shenton	90	7 00	2 78	9 50	221 70
71	Job Shenton	100	10 20	7 75	12 50	192 75
72	John L. Sponagle	130	13 74	9 00	17 35	238 64
73	John L. Sponagle	111	17 47	8 00	19 77	235 10
74	Nova Scotia Conference	120	18 87	10 05	23 50	251 59

YARMOUTH EAST.

1870	Thomas Rogers, M.A.	....	....	....	....	....
71	Thomas Rogers, M.A.	52	2 75	2 30	4 20	7 20
72	Thomas Rogers, M.A.	74	2 75	2 30	4 21	21 83
73	John M. Pike	86	2 75	2 00	4 20	15 67
74	Nova Scotia Conference	90	3 59	2 15	6 84	17 33

II.

THE WORK IN NEWFOUNDLAND.

THE Island of Newfoundland is the oldest of Britain's transatlantic possessions. To Laurance Coughlan belongs the honour of being the first to proclaim the story of the Cross to the scattered settlers of this sea girt Isle. He arrived there in the year 1765, and at once commenced those earnest labours which were owned of God in the awakening and conversion of hundreds of souls. He returned to England in 1773, and until the arrival of John McGeary in 1785 the work begun by Coughlan was sustained and carried on by a few devoted local preachers. To British Methodism belongs the honour of sending Missionaries to this Island, and under her fostering care the Methodism of Newfoundland became a grand success. In 1855 it became a part of the Conference of Eastern British America, which was organized that year. Prior to 1855 we have been unable to obtain a record of its devoted labourers and their mission work. Our pages, therefore, as in the case of New Brunswick and Nova Scotia, only give what data we have been able to glean from the Minutes of Conference from 1855 to 1874.

B.

BAY OF ISLANDS AND BONNE BAY.

A Mission on the west coast, composed of several small islands.

Year	Names of Ministers.	No. of Members.	Funds. Conting.	Educa.	Sup. M.	Miss'y.
1873	Jabez Hill	....	....	....	....	...
74	See Newfoundland Conferenee	60	$1 00	....	....	....
	BAY ROBERTS.					
1873	George Boyd	....	....	....	....	....
74	Newfoundland Conference	....	....	....	....	....
	BLACK HEAD.					
1855	John S. Addy	504	....	....	....	....
56	John S. Addy	510	6 07	....	....	....
57	Elias Brettle	540	5 20	$5 80	$3 87	$138 00
58	Elias Brettle	516	5 50	8 80	31 20	148 87
59	Elias Brettle	730	9 38	10 35	78 27	216 20
60	John S. Peach	771	12 50	11 10	59 70	387 92
61	John S. Peach	619	6 10	4 50	48 50	210 63
62	John S. Peach	530	4 05	4 10	9 20	152 90
63	John S. Peach	478	8 00	4 40	9 00	94 31
64	John S. Peach	437	8 00	4 00	8 00	98 20
65	John Waterhouse	338	3 20	1 80	4 50	69 60
66	John Waterhouse	505	6 00	7 10	23 50	116 39
67	John Waterhouse	480	6 00	5 90	22 10	100 51
68	Charles Comben	420	6 00	6 15	31 18	104 13
69	Charles Comben	405	4 10	5 00	24 00	84 45
70	George Forsey	408	5 00	5 00	24 50	131 40
71	George Forsey	440	5 00	5 00	24 00	129 02
72	John S. Peach	390	4 00	4 10	22 00	185 28
73	John S. Peach	434	4 00	4 00	18 50	165 50
74	Newfoundland Conference	421	3 00	3 00	15 00	182 30
	BONAVISTA.					
1855	Thomas Smith	229	....	....	....	....
56	Thomas Smith	340	6 00	....	....	....
57	Thomas Harris	316	14 14	3 00	17 92	202 00
58	Thomas Harris, William E. Shenstone	309	13 25	4 03	14 40	270 80
59	Paul Prestwood, Thomas Fox	342	16 40	8 05	13 12	218 05
60	Paul Prestwood, Thomas Fox	271	18 00	9 30	16 63	219 95
61	Paul Prestwood, Thomas Fox	286	9 40	4 60	11 78	134 90
62	James A. Duke, Jabez Rogers	286	9 70	4 20	12 90	135 35
63	Charles Comben, Jabez Rogers	340	10 00	3 40	8 91	124 80
64	Charles Comben, John Goodison	245	10 00	4 10	13 30	138 26
65	Charles Comben	317	10 00	3 70	10 20	41 35
66	James Dove	201	6 00	3 80	7 00	87 75
67	James Dove	196	6 00	5 20	8 30	67 05
68	James Dove	187	6 00	3 15	4 15	75 45
69	John S. Phinney	172	4 20	4 40	5 10	58 27
70	John S. Phinney	178	9 50	7 15	12 00	120 80
71	John S. Phinney	310	9 60	7 25	12 10	142 57
72	John Goodison	320	10 65	12 90	14 95	135 45
73	John Goodison	294	11 05	13 00	15 15	175 45
74	See Newfoundland Conference	290	12 60	13 10	17 60	175 45
	BRIGUS.					
1855	John S. Phinney	118	....	....	....	....
56	Samuel W. Sprague	121	12 00	....	....	....
57	Samuel W. Sprague	135	15 95	6 00	20 15	184 34
58	Thomas Smith	157	12 70	6 40	20 07	170 00
59	Thomas Smith	124	16 80	6 40	24 34	233 68
60	Thomas Smith	120	12 00	6 40	18 40	241 37

Year	Names of Ministers.	No. of Members.	Funds. Conting.	Educa.	Sup. M.	Miss'y.
1861	Thomas Harris	170	$10 55	$6 48	$15 65	$145 27
62	Thomas Harris	144	7 80	5 08	12 40	172 85
63	Thomas Harris	139	11 00	5 79	9 92	122 83
64	Thomas Harris	136	11 00	5 50	15 85	157 98
65	William E. Shenstone	117	11 00	5 33	12 35	121 55
66	William E. Shenstone	117	11 00	6 50	11 70	131 35
67	William E. Shenstone	116	11 00	6 70	12 65	108 60
68	John Waterhouse	117	11 00	5 80	9 37	109 57
69	John Waterhouse	87	9 26	5 00	9 12	126 59
70	John Waterhouse	98	8 00	5 40	8 10	122 51
71	John S. Peach	124	9 90	9 20	17 50	125 84
72	Thomas Harris	104	7 00	9 00	15 50	112 85
73	Thomas Harris	107	7 00	7 80	15 50	131 32
74	See Newfoundland Conference	101	6 00	5 52	16 00	122 34
	BURIN.					
1855	Elias Brettle	160	....	....	....	....
56	Elias Brettle	150	16 12	....	....	....
57	James Dove	126	23 42	6 80	8 60	79 05
58	James Dove	167	17 23	4 45	12 20	131 75
59	John S. Phinney	148	12 27	4 30	10 02	105 00
60	John S. Phinney	161	20 32	8 63	27 25	117 72
61	John S. Phinney	165	14 20	8 60	18 55	141 87
62	John S. Phinney	169	9 85	2 20	11 70	87 17
63	Samuel T. Teed	402	11 00	4 00	14 91	148 00
64	Samuel T. Teed	381	11 00	4 00	15 00	117 83
65	Samuel T. Teed	300	11 00	4 00	15 00	179 26
66	Thomas Harris	270	12 00	4 00	10 00	86 90
67	Thomas Harris	295	6 70	3 32	7 00	74 82
68	Thomas Harris	260	5 00	2 00	4 60	29 85
69	James A. Duke	261	3 70	2 20	3 10	31 27
70	James A. Duke	154	4 00	2 30	3 60	44 36
71	James A. Duke	168	3 00	2 80	3 22	23 78
72	George Forsey	171	4 00	2 60	3 60	24 00
73	George Forsey	476	4 00	2 00	5 00	52 61
74	See Newfoundland Conference	422	8 33	4 38	9 45	103 53

C.

	CARBONEAR.					
1855	William E. Shenstone	418	....	....	....	....
56	William E. Shenstone	418	23 10	....	....	..
57	William E. Shenstone	303	9 15	17 80	27 60	161 45
58	Christopher Lockhart, James A. Duke, John Waterhouse	335	12 32	22 14	27 73	160 95
59	Christopher Lockhart, John Waterhouse	696	76 32	22 40	54 92	255 35
60	Elias Brettle, William S. Shenstone	692	76 08	11 62	78 73	281 15
61	Elias Brettle, Thomas D. Hart	734	34 14	13 94	47 25	233 58
62	Paul Prestwood, John Goodison	636	21 55	11 63	35 28	230 33
63	John Winterbotham, John Goodison	572	22 10	9 40	5 70	188 75
64	John Winterbotham, John S. Allen	518	28 60	16 10	30 70	248 35
65	John S. Peach, John S. Allen	484	24 00	17 52	22 60	173 10
66	John S. Peach, Joseph Todhunter	448	21 00	8 00	19 00	199 25
67	John S. Peach, Thomas Allen	491	18 00	6 50	16 00	178 75
68	Henry L. Cranford, George Forsey	451	18 00	11 00	19 00	171 43
69	John Prince, George Forsey	445	9 56	9 00	8 80	102 76
70	Charles Comben	466	9 20	4 30	14 00	149 51
71	Charles Comben, Joseph Hale	445	9 30	5 70	16 40	148 27
72	Charles Comben, Joseph Hale	436	8 90	6 20	18 40	192 20
73	James Dove, John G. Currie	545	10 46	12 00	18 20	199 09
74	See Newfoundland Conference	330	14 00	14 40	23 00	205 50
	CATALINA.					
1865	John Goodison	....	....	....	....	....
66	Charles Comben	66	4 00	1 50	2 00	11 00
67	Charles Ladner	60	4 00	1 70	2 20	13 15

Year	Names of Ministers.	No. of Members.	Funds.			
			Conting.	Educa.	Sup. M.	Miss'y.
1868	Charles Ladner	75	$4 00	....	$2 45	$36 00
69	Samuel Ackman	60	4 00	$1 40	1 90	36 91
70	Samuel Ackman	66	2 50	1 50	3 00	32 25
71	John Reay	85	1 90	1 10	3 00	42 57
72	John Reay	97	3 65	2 40	3 35	60 60
73	———	90	3 70	2 00	3 40	35 78
74	See Newfoundland Conference	59	3 70	2 00	4 91	45 00
	CHANNEL.					
1861	Joseph Gaetz	....	....	....	....	....
62	Thomas D. Hart	25	4 86	2 00	2 40	27 60
63	Thomas D. Hart	15	7 00	2 20	4 71	29 92
64	Isaac Howie	11	4 70	2 82	2 80	37 55
65	Isaac Howie	9	4 00	3 00	3 40	40 60
66	———	8	3 20	3 10	3 15	47 00
67	———	8	3 95	4 17	3 42	58 00
68	———	....	....	....	....	34 50
69	Included in Port Au Basque Mission	....	....	....	....	80 00

E.

	EXPLOITS.					
1859	James A. Duke	....	....	....	...	....
60	James A. Duke	....	....	....	....	....
61	James A. Duke	140	13 28	3 90	14 85	22 17
62	Alfred W. Turner	120	2 01	1 66	3 25	10 60
63	Alfred W. Turner	131	....	1 80	2 25	28 26
64	Jabez A. Rogers	145	2 10	1 98	3 20	12 30
65	Jabez A. Rogers	160	3 40	3 05	7 00	....
66	Henry L. Cranford	118	3 50	3 00	7 20	41 30
67	Henry L. Cranford	102	3 28	2 90	6 40	22 80
68	Thomas Allen, Francis Scott	89	3 00	1 65	4 40	....
69	Francis Scott	90	2 00	1 80	4 00	6 00
70	Charles Pickles	60	....	....	....	....
71	Charles Pickles	134	2 50	1 80	4 20	33 93
72	Frances G. Willey, Charles Myers	182	4 40	4 00	8 10	56 60
73	Simeon B. Dunn	179	9 50	6 70	15 50	48 85
74	See Newfoundland Conference	167	9 50	5 07	15 50	87 38

F.

	FLAT ISLANDS.					
1873	Thomas H. James	....	....	....	....	....
74	See Newfoundland Conference	237	2 22	1 20	3 70	7 08
	FOGO.					
1862	Thomas Fox	....	....	....	....	....
63	Thomas Fox	40	3 00	....	2 87	....
64	Thomas Fox	80	1 00	1 00	2 30	4 00
65	Charles Ladner	50	1 66	0 73	1 16	....
66	Charles Ladner	35	1 35	0 60	0 75	4 00
67	George Forsey	90	2 40	1 00	1 50	18 00
68	Joseph Pascoe	58	2 00	....	1 40	22 60
69	Joseph Pascoe	72	1 00	1 00	1 00	25 00
70	Joseph Pascoe	85	3 00	1 20	2 00	29 00
71	Isaac Howie	101	1 00	1 00	2 00	37 45
72	———	97	1 25	0 95	1 50	47 52
73	William Swann	126	1 00	1 00	1 00	100 00
74	See Newfoundland Conference	126	3 00	2 25	3 25	116 47
	FORTUNE BAY.					
1873	Charles Mearing	....	....	....	....	....
74	See Newfoundland Conference	....	....	....	....	....

G.

GRAND BANK.

Year	Names of Ministers.	No. of Members.	Funds. Conting.	Educa.	Sup. M.	Miss'y.
1855	John S. Peach	170	....	....	....	....
56	John S. Peach	100	$12 00	....	....	....
57	Thomas Gaetz	97	12 00	$6 83	$8 80	$140 70
58	Thomas Gaetz	186	25 82	13 65	13 65	476 52
59	Thomas Gaetz	198	18 00	6 00	12 00	327 22
60	John Winterbotham	170	14 00	8 00	12 00	408 00
61	John Winterbotham	178	32 82	4 75	14 20	449 35
62	John Winterbotham	175	18 56	5 03	7 90	246 65
63	John S. Phinney	143	20 00	4 60	9 69	235 03
64	John S. Phinney	244	20 00	7 00	14 00	344 55
65	John S. Phinney	237	16 00	6 55	14 16	409 30
66	Stephen T. Teed, Thomas Allen	278	16 00	8 00	16 60	381 85
67	Stephen T. Teed	297	20 00	10 16	20 00	511 15
68	Stephen T. Teed	237	20 00	6 50	20 00	353 75
69	John Goodison	248	12 00	6 00	16 00	359 72
70	John Goodison	242	12 00	6 00	18 05	417 00
71	John Goodison	261	11 00	6 00	18 05	350 50
72	James A. Duke, John G. Currie	220	11 00	6 00	18 00	352 15
73	James A. Duke, Charles Mearing	222	7 70	6 20	11 30	208 16
74	See Newfoundland Conference	203	7 70	5 00	11 50	203 91

GREEN BAY.

1855	———	199	....	....	....	....
56	Paul Prestwood	240	....	....	....	....
57	Paul Prestwood	270	10 40	2 00	8 00	92 34
58	Paul Prestwood	265	6 50	6 30	7 40	122 37
59	See Twillingate	285	8 00	4 45	10 00	144 72

GREEN'S POND.

1862	John S. Allen	....	....	....	....	....
63	John S. Allen	44	....	....	....	4 00
64	Joseph Todhunter	56	1 00	....	....	4 00
65	Joseph Todhunter	86	....	....	....	....
66	Isaac Howie	57	1 00	....	....	8 55
67	Isaac Howie	116	1 10	1 30	1 40	6 00
68	Isaac Howie	92	2 00	1 40	1 45	6 00
69	———	80	1 20	2 00	1 50	6 00
70	Solomon Matthews	80	....	....	....	....
71	Solomon Matthews	50	....	....	....	....
72	Solomon Matthews	170	0 69	1 35	1 00	8 05
73	———	180	2 00	2 00	1 60	14 05
74	See Newfoundland Conference	32	2 50	2 40	3 10	26 37

H.

HANT'S HARBOUR.

1855	Paul Prestwood	116	....	....	....	....
56	———	118	....	....	....	....
57	Thomas Fox	114	1 32	0 62	2 12	60 20
58	Adam Nightingale	269	2 23	1 67	2 60	65 73
59	Charles Comben	132	2 52	2 00	3 00	67 25
60	Charles Comben	153	2 80	2 00	3 20	108 20
61	William S. Shenston, Joseph Pascoe	145	2 90	2 35	3 15	108 88
62	Joseph Sutcliffe	138	....	....	....	87 43
63	Joseph Sutcliffe	160	4 00	0 70	1 00	101 50
64	Henry L. Cranford	186	4 00	1 00	1 20	109 10

Year	Names of Ministers.	No. of Members.	Funds. Conting.	Educa.	Sup. M.	Miss'y.
1865	Henry L. Cranford	183	....	....	....	$50 80
66	John M. Pike	156	$1 55	....	$2 15	67 86
67	John M. Pike	206	1 60	....	2 00	69 55
68	Thomas Fox	167	3 20	$1 15	2 40	64 40
69	Thomas Fox	146	0 90	1 00	1 80	36 60
70	Thomas Fox	148	1 60	1 00	1 80	54 88
71	Simeon B. Dunn	174	1 60	1 40	1 80	59 60
72	Simeon B. Dunn	130	....	....	....	....
73	Joseph Hale	202	2 00	1 40	2 00	66 50
74	See Newfoundland Conference	180	2 00	1 50	2 00	66 50
	HARBOUR GRACE.					
1855	———	57	....	....	....	....
56	John S. Phinney	47	9 83		....	....
57	John S. Phinney	107	11 32	15 62	15 67	198 50
58	William E. Shenstone	160	13 07	12 50	16 30	204 92
59	William E. Shenstone	140	13 50	10 45	23 95	215 80
60	Christopher Lockhart	138	14 15	7 18	26 23	232 78
61	Christopher Lockhart	162	21 78	9 53	27 73	243 75
62	Elias Brettle	152	17 95	8 48	23 28	210 68
63	James Dove	125	17 40	9 20	14 50	165 25
64	James Dove	102	16 00	9 20	13 65	205 10
65	James Dove	97	16 00	12 75	18 75	176 35
66	John S. Phinney	92	14 00	12 65	17 40	218 54
67	John S. Phinney	233	16 00	13 75	19 00	252 13
68	John S. Phinney	214	16 00	9 00	19 00	244 68
69	Thomas Harris	215	12 70	9 70	22 75	224 47
70	Thomas Harris	179	13 90	11 00	21 52	261 42
71	Thomas Harris	161	9 07	7 45	14 55	195 58
72	Charles Ladner	149	9 65	7 20	15 00	216 44
73	Charles Ladner	200	12 00	20 00	18 00	263 60
74	See Newfoundland Conference	150	12 40	13 50	19 00	264 84

I.

	ISLAND COVE.					
1856	Charles Comben	145	....	....	....	....
57	John S. Peach	153	4 00	2 00	3 10	95 75
58	John S. Peach	409	4 73	3 30	6 10	227 52
59	John S. Peach	107	3 30	4 10	5 10	86 00
60	James Dove	160	5 00	6 10	9 00	84 55
61	James Dove	158	7 00	7 35	4 40	64 40
62	James Dove	134	3 13	1 53	4 80	39 10
63	William Ewen Shenstone	124	6 00	1 55	5 00	44 25
64	William Ewen Shenstone	128	6 00	1 30	4 00	44 90
65	Thomas Fox	112	2 60	1 30	3 20	40 30
66	Thomas Fox	116	5 00	0 92	2 40	57 95
67	Thomas Fox	100	2 50	....	3 00	32 05
68	John S. Peach	92	3 22	0 80	3 00	30 42
69	John S. Peach	68	1 00	0 80	1 25	32 80
70	John S. Peach	67	1 00	1 00	1 00	47 20
71	Joseph Pascoe	68	1 25	1 25	1 50	68 00
72	Joseph Pascoe	104	2 00	1 10	5 20	67 23
73	———	202	12 70	2 00	7 00	69 40
74	See Newfoundland Conference	224	7 00	3 00	6 00	80 00

L.

LABRADOR.

1859 Charles Comben.	1863 John Goodison.	1867 Thomas Allen.	1871 Joseph Hale.
60 Thomas Fox.	64 John S. Allen.	68 George Forsey.	72 Joseph Hale.
61 Thomas Fox.	65 John S. Allen.	69 George Forsey.	73 John G. Currie.
62 John Goodison.	66 Joseph Todhunter.	70 Isaac Howie.	74 See Nfd. Conf.

LITTLE BAY ISLANDS.

Year	Names of Ministers.	No. of Members.	Funds. Conting.	Educa.	Sup. M.	Miss'y.
1872	Supplied from Exploits	....	....	....	....	....
73	Charles Myers	261	....	....	....	....
74	See Newfoundland Conference	420	$1 00	$1 00	$4 00	$5 40

M.

MUSGRAVE HARBOUR.

1873	———	....	....	....	....	....
74	See Newfoundland Conference	56	....	....	....	....

MUSGRAVE TOWN.

1872	———	....	....	....	....	....
73	John P. Bowell	126	....	....	....	....
74	See Newfoundland Conference	107	1 00	....	2 00	....

O.

OLD PERLICAN.

1855	———	220	....	....	....	....
56	Charles Comben	145	....	....	....	....
57	Alexander W. Nicolson	....	....	....	....	....
58	Alexander W. Nicolson	....	....	....	....	....
59	Alexander W. Nicolson	260	4 55	3 70	5 00	246 15
60	Thomas Gaetz, John Goodison,	308	4 80	4 50	5 20	171 48
61	John Goodison	282	4 80	....	5 20	96 58
62	John Waterhouse	274	2 40	2 00	3 00	114 80
63	John Waterhouse	280	4 00	2 10	3 33	77 91
64	John Waterhouse	310	4 10	3 10	5 00	102 00
65	Thomas Harris	333	4 00	....	4 40	45 15
66	James A. Duke	319	4 00	1 35	3 10	97 08
67	James A. Duke	275	4 00	1 60	1 00	39 23
68	James A. Duke	250	4 00	1 00	1 00	34 00
69	Charles Ladner	250	1 00	0 80	1 25	28 80
70	Charles Ladner	214	2 00	1 35	2 30	102 00
71	Charles Ladner	200	2 25	1 60	3 10	162 00
72	Thomas Fox	254	2 00	1 20	2 50	225 83
73	Thomas Fox	260	2 05	1 20	3 05	95 29
74	See Newfoundland Conference	270	3 08	1 80	4 50	90 46

P.

PETITES.

1859	———	....	....	....	....	....
60	Joseph Gaetz	29	11 15	....	1 20	16 80
61	Charles Ladner	34	10 67	....	9 27	10 00
62	Charles Ladner	48	2 80	2 40	3 60	13 13
63	John M. Pike	59	5 00	3 00	4 60	25 50
64	John M. Pike	75	5 50	3 50	4 80	33 10

Year	Names of Ministers.	No. of Members.	Funds. Conting.	Educa.	Sup. M.	Miss'y.
1865	Joseph Pascoe	80	$6 60	$3 80	$5 50	$58 80
66	Joseph Pascoe	59	4 00	2 00	2 00	55 95
67	Joseph Pascoe	67	4 50	1 80	5 00	21 00
68	John Reay	75	3 00	1 00	1 00	28 68
69	John Reay	82	2 40	3 00	3 60	77 00
70	———	82	4 25	6 00	7 80	256 80
71	John G. Currie	....	....	....	....	....
72	———	....	....	....	....	....
73	———	....	....	....	....	....
74	See Newfoundland Conference	....	....	....	....	....

PORT AU BASQUE.

1870	John Reay, Francis G. Willey	....	....	....	....	....
71	Francis G. Willey	83	8 72	7 60	8 70	170 05
72	Charles Pickles, Jeremiah Embree	75	8 60	18 80	16 00	131 24
73	Charles Pickles, Jeremiah Embree	64	8 00	8 00	10 61	109 43
74	See Petites, Newfoundland Conference	38	11 81	8 35	13 00	108 78

PORT DE GRAVE.

1855	Adam Nightingale	74	....	....	....	....
56	Adam Nightingale	80	....	....	....	....
57	Adam Nightingale	83	1 87	1 55	3 30	51 35
58	Thomas Fox	80	5 25	2 34	3 30	71 88
59	James Dove	80	2 40	3 00	3 72	71 22
60	William E. Shenstone	101	4 83	3 75	8 12	76 62
61	William E. Shenstone	63	2 93	1 90	4 00	38 08
62	William E. Shenstone	61	2 50	1 10	4 00	35 63
63	Joseph Pascoe	66	5 00	0 50	2 25	35 25
64	Joseph Pascoe	70	4 00	3 00	5 00	104 58
65	———	60	....	....	2 00	73 30
66	———	60	....	....	....	44 10
67	John Reay	60	....	....	6 00	50 33
68	John M. Pike	69	3 55	0 50	4 66	46 68
69	Isaac Howie	65	2 20	1 60	5 25	51 25
70	Isaac Howie	65	2 30	1 50	4 55	31 00
71	Thomas Fox	67	1 40	1 55	2 80	33 00
72	———	62	1 90	....	2 40	47 50
73	George Boyd	66	3 00	2 00	4 20	80 00
74	See Newfoundland Conference	62	2 00	2 00	4 00	92 73

S.

SHOAL HARBOUR.

1872	William Swann	....	....	....	....	....
73	Thomas W. Atkinson	110	....	....	....	23 35
74	See Newfoundland Conference	125	1 00	1 00	1 50	109 25

St.

St. JOHN'S.

1855	Thomas Angwin, Samuel W. Sprague	301	....	....	....	....
56	Robert A. Chesley, James Dove	268	76 87	....	....	....
57	Henry Daniel, Thomas Smith	313	81 32	57 00	63 00	888 53
58	Henry Daniel, John Winterbotham	273	88 00	45 00	80 20	432 68
59	Henry Daniel, John Winterbotham	300	98 47	43 10	94 00	586 00
60	Edmund Botterell, John Waterhouse	338	98 92	34 00	98 00	496 92
61	Edmund Botterell, John Waterhouse	307	37 70	41 40	82 62	435 73

Year	Names of Ministers.	No. of Members.	Funds. Conting.	Educa.	Sup. M.	Miss'y.
1862	Edmund Botterell, Joseph Pascoe	280	$52 39	$28 00	$76 20	$348 85
63	Paul Prestwood, Charles Ladner	316	52 00	28 80	62 08	423 51
64	Paul Prestwood, A. W. Turner, Joseph Gaetz.	552	52 00	32 68	62 25	354 18
65	Paul Prestwood, A. W. Turner, Joseph Gaetz.	378	49 87	29 15	49 25	326 25
66	John Prince, Alfred W. Turner, Joseph Gaetz.	338	52 15	34 73	65 80	414 96
67	John Prince, Chas. Comben, Samuel Ackman.	363	53 70	36 65	71 25	468 15
68	John Prince, Samuel Ackman	360	54 90	36 70	71 45	512 23
69	James Dove, Stephen T. Teed	354	55 04	36 75	72 03	559 74
70	James Dove, Stephen T. Teed	312	63 25	49 00	74 85	716 45
71	James Dove, Stephen T. Teed	294	61 00	45 75	68 60	728 35
72	G. S. Milligan, H. L. Cranford, T. W. Atkinson	331	63 75	48 00	72 60	789 85
73	Geo. S. Milligan, Joseph Pascoe, James Nurse	485	74 39	69 55	104 95	900 20
74	See Newfoundland Conference	555	80 00	80 00	140 00	831 50

T.

TRINITY.

1860	Alfred W. Turner	....	....	....	....	....
61	Alfred W. Turner	62	....	....	..	....
62	Joseph Gaetz	56	2 23	1 90	2 11	4 00
63	Joseph Gaetz	90	4 00	1 50	2 10	4 00
64	Charles Ladner	96	4 00	1 64	3 15	8 75
65	———	95	4 00	1 40	2 00	5 15
66	George Forsey	91	....	....	4 00	14 40
67	———	116	....	....	1 80	16 37
68	———	116	....	....	....	....
69	———	59	....	...	....	....
70	———	50	....	....	....	....
71	———	40	....	....	....	....
72	United with Catalina	....	....	....	....	....
73	———	....	....	....	....	....
74	See Newfoundland Conference	89	....	2 00	2 02	13 25

TWILLINGATE.

1859	Thomas Harris	285	8 00	4 45	10 00	144 72
60	Thomas Harris	375	7 87	5 80	8 03	205 50
61	Charles Comben	305	4 25	4 28	8 07	136 92
62	Charles Comben	449	3 63	4 13	6 05	104 86
63	James A. Duke	250	8 50	4 65	10 15	193 40
64	James A. Duke	245	7 00	4 00	11 40	110 52
65	James A. Duke	187	6 00	3 73	5 80	85 35
66	John Goodison	190	6 00	3 15	5 80	57 35
67	John Goodison	196	7 00	4 35	9 10	83 30
68	John Goodison	196	5 00	....	3 80	15 00
69	Henry L. Cranford	215	4 00	3 15	6 30	32 70
70	Henry L. Cranford	236	4 15	4 05	7 15	33 25
71	Henry L. Cranford	182	5 10	2 75	4 25	47 05
72	James Dove	208	6 15	3 55	7 10	52 40
73	John Reay	200	6 10	4 10	8 05	59 50
74	See Newfoundland Conference	359	6 15	4 15	8 10	66 56

W.

WESTERN SHORE.

1857	Charles Comben	....	....	....	....	....
58	Charles Comben	20	2 20	....	....	11 00
59	———	20	....	....	....	11 00
60	United with Petites	20	11 15	....	....	16 80

LIST OF DISTRICTS

INTO WHICH THE

CONFERENCE OF EASTERN BRITISH AMERICA

WAS DIVIDED,

WITH THE NAMES OF THEIR CHAIRMEN AND FINANCIAL SECRETARIES.

☞ *The number of Members includes those on trial as in the Canada Wesleyan Conference.*

ANNAPOLIS DISTRICT.

Year	Chairman.	Finan. Secretary.	Mem.
1855	Michael Pickles..	Fred. Smallwood.	....
56	Michael Pickles.	James Taylor.....	1581
57	William Wilson..	James Taylor....	1623
58	Thomas Angwin..	James Taylor....	1843
59	Thomas Angwin..	James Taylor....	1955
60	Thomas Angwin..	James Taylor....	2050
61	Thomas Angwin..	James Taylor....	2195
62	Thomas H. Davies	James Taylor....	1498
63	Thomas H. Davies	James Taylor....	1498
64	Thomas H. Davies	James Taylor....	1484
65	Thomas H. Davies	Stephen F. Huestis	1451
66	Henry Daniel....	Stephen F. Huestis	1459
67	John S. Addy....	Stephen F. Huestis	1450
68	John S. Addy....	James Taylor....	1312
69	John S. Addy....	James Taylor....	1291
70	James England...	James Taylor....	1272
71	James England...	Joseph Hart.....	1296
72	James England...	Joseph Hart.....	1244
73	James England...	Stephen F. Huestis	1245
74	N. S. Conference..	.....	1307

CARBONEAR DISTRICT.

1873	Thomas Harris....	James Dove.....	....
74	Nfd. Conference..	.....	1856

CHARLOTTETOWN DISTRICT.

1855	John McMurray..	William McCarty.	2309
56	John McMurray..	Joseph H. Starr..	2218
57	John McMurray..	Robt. A. Temple..	2212
58	Truro & P. E. I. Dis	tricts.....	2292

FREDERICTON DISTRICT.

1855	Charles Churchill.	George Johnson..	1080
56	William Smith...	John Prince.....	1061
57	Rd. Knight, D.D.	John Prince.....	1040
58	Rd. Knight, D.D.	John Prince.....	1239
59	Rd. Knight, D.D.	T. M. Albrighton..	1348
60	Robert A. Temple.	Charles Stewart..	1380
61	Robert A. Temple.	James England...	1380
62	James England...	T. Watson Smith.	1241
63	William Wilson..	T. Watson Smith.	1210
64	George O. Huestis	T. Watson Smith.	1253
65	G. S. Milligan, M A	John Lathern....	1294
1866	G. S. Milligan, M A	John Lathern....	1305
67	John Lathern....	A. W. Nicolson..	1243
68	Duncan D. Currie.	A. W. Nicolson..	1254
69	John McMurray..	Duncan D. Currie.	1236
70	Ingham Sutcliffe..	Duncan D. Currie.	1243
71	Ingham Sutcliffe..	Leonard Gaetz....	1341
72	Hez'h McKeown...	Leonard Gaetz....	1342
73	Hez'h McKeown...	Leonard Gaetz....	1326
74	N. B. & P. E. I. Conf	erence.....	1466

HALIFAX DISTRICT.

1855	Thomas H. Davies	Roland Morton...	2297
56	Arthur McNutt..	Roland Morton...	2233
57	Arthur McNutt...	Roland Morton..	2250
58	Arthur McNutt...	Roland Morton...	2369
59	C. Churchill, M.A.	Charles Stewart...	2422
60	C. Churchill, M.A.	Joseph Hart.....	2497
61	Jas. G. Hennigar..	Henry Pope, Jr...	2621
62	William Smithson	Henry Pope, Jr...	2286
63	William Smithson	James England...	2233
64	William Smithson	James England...	2109
65	John McMurray..	James Taylor.....	2052
66	John McMurray..	James Taylor.....	2057
67	Mat. Richey, DD.	James Taylor.....	2068
68	Mat. Richey, DD.	G. S. Milligan, M A	1971
69	Jas. G. Hennigar..	G. S. Milligan, M A	1977
70	H. Pickard, DD...	A. W. Nicolson..	2066
71	John McMurray..	A. W. Nicolson..	2005
72	Jas. G. Hennigar..	A. W. Nicolson..	2023
73	John McMurray..	C. Jost, M.A.....	2015
74	Nova Scotia Conf	erence.....	2095

LIVERPOOL DISTRICT.

1861	George Johnson...	Joseph Hart.....	....
62	George Johnson...	Joseph Hart.....	1155
63	George Johnson...	Joseph Hart.....	1102
64	George Johnson...	Joseph Hart.....	1034
65	John Prince.....	Wm. W. Perkins.	992
66	Jas. G. Hennigar..	Duncan D. Currie.	1067
67	Jas. G, Hennigar..	Duncan D. Currie.	1073
68	Jas. G. Hennigar..	Joseph Hart.....	1381
69	Henry Daniel....	Joseph Hart.....	1432
70	Saml. W. Sprague	Joseph Hart.....	1436
71	Saml. W. Sprague	John Lathern....	1495
72	Saml. W. Sprague	John Lathern....	1538
73	Richard Smith.	Joseph Gaetz.....	1582
74	Nova Scotia Conf	erence.....	....

NEWFOUNDLAND DISTRICT.

Year	Chairman.	Finan. Secretary.	Mem.
1855	Thomas Angwin..	Saml. W. Sprague	2633
56	Saml. W. Sprague	John S. Peach....	2557
57	Henry Daniel....	John S. Peach....	2242
58	Henry Daniel....	John S. Peach....	2540
59	Henry Daniel....	John S. Peach....	2736
60	Edmund Botterell	John S. Peach....	3084
61	Edmund Botterell	John S. Peach....	3168
62	Edmund Botterell	John S. Peach....	3198
63	John S. Peach	James Dove.....	3231
64	John S. Peach....	James Dove.....	3364
65	John S. Peach....	James Dove	3257
66	John S. Peach....	James Dove.....	3266
67	John S. Peach....	James Dove.....	3224
68	John S. Peach....	James Dove.....	3247
69	John S. Peach....	James Dove.....	3091
70	John S. Peach....	James Dove.....	2978
71	Thomas Harris...	James Dove.....	3012
72	Thomas Harris...	James Dove.....	3058
73	St. John's, Nfd. & Carbonear Districts.		3552

PRINCE EDWARD ISLAND DISTRICT.

Year	Chairman.	Finan. Secretary.	Mem.
1858	Ingham Sutcliffe..	Henry Pope, jr...	....
59	Ingham Sutcliffe .	Henry Pope, jr...	1045
60	Henry Daniel....	John Prince.....	1129
61	Henry Daniel. ..	Robert Duncan...	1151
62	Sam. W. Sprague.	Robert Duncan...	1186
63	Sam. W. Sprague.	Jeremiah V. Jost..	1205
64	Matt. Richey, D. D.	Henry Pope, Jr..	1163
65	Matt Richey, D. D.	Henry Pope, Jr..	1164
66	Matt. Richey, D. D.	Henry Pope, Jr..	1239
67	Henry Pope, Jr...	Fred W. Moore..	1180
68	Henry Pope, Jr...	J. Winterbotham.	1184
69	Henry Pope, Jr...	J. Winterbotham.	1133
70	G. S. Milligan, M. A	J. Winterbotham.	1183
71	James Taylor	Edwin Evans	1149
72	James Taylor	Edwin Evans	1139
73	George O. Huestis.	Duncan D. Currie.	1074
74	See N. B. & P. E. I.	Conference.....	1210

SACKVILLE DISTRICT.

Year	Chairman.	Finan. Secretary.	Mem.
1855	Eph. Evans, D. D	James Taylor	1432
56	Eph. Evans, D. D.	William McCarty.	1294
57	Thomas H. Davies	William McCarty.	1353
58	Thomas H. Davies	William McCarty.	1420
59	H. Pickard, D. D..	Jeremiah V. Jost..	1656
60	H. Pickard, D. D..	Jeremiah V. Jost..	1613
61	John Snowball...	Jeremiah V. Jost..	1431
62	John Snowball....	A. M. Des Brisay.	1418
63	Edmund Botterell.	A. M. Des Brisay.	1419
64	Charles Stewart ..	A. M. Des Brisay.	1537
65	Charles Stewart ..	George Butcher...	1544
66	Ingham Sutcliffe..	C. Jost, M. A.....	1640
1867	Ingham Sutcliffe..	Robert Duncan...	1551
68	Ingham Sutcliffe.	Robert Duncan...	1574
69	Elias Brettle	Robert Duncan..	1601
70	Elias Brettle	Jos. G. Angwin ..	1676
71	Elias Brettle.	Jos. G. Angwin ..	1726
72	Elias Brettle	Jos. G. Angwin. .	1619
73	C. Stewart, D. D..	Joseph Hart.....	1647
74	See N. B. & P. E. I.	Conference.	1801

ST. JOHN DISTRICT.

Year	Chairman.	Finan. Secretary.	Mem.
1855	Richard Knight..	Edmund Botterell	1809
56	Richard Knight..	Edmund Botterell	1911
57	Edmund Botterell	T. M. Albrighton.	1823
58	Edmund Botterell	T. M. Albrighton.	1808
59	John McMurray ..	Edmund Botterell	2028
60	John McMurray ..	James England ..	1833
61	John McMurray ..	John Prince.....	1885
62	Thomas Angwin ..	R. Alder Temple..	1885
63	M. Richey, D. D. .	R. Alder Temple..	1760
64	Ingham Sutcliffe..	R. Alder Temple..	1820
65	Ingham Sutcliffe..	Geo. O. Huestis..	1894
66	James England...	Geo. O. Huestis..	1924
67	James England...	Charles Stewart ..	1876
68	Alex. B. Black ..	Charles Stewart ..	1884
69	M. Richey, D. D..	Charles Stewart ..	1894
70	Henry Pope, Jr ..	John Lathern....	1832
71	Henry Pope, Jr ..	Duncan D. Currie	1854
72	Henry Pope, Jr ..	Duncan D. Currie	1857
73	Henry Pope, Jr ..	James Taylor	1897
74	See N. B. & P. E. I.	Conference.....	1944

ST. JOHN'S DISTRICT.

Year	Chairman.	Finan. Secretary.	Mem.
1873	G. S. Milligan, M. A.	Joseph Pascoe	....
74	See Newfoundland	Conference.....	2533

TRURO DISTRICT.

Year	Chairman.	Finan. Secretary.	Mem.
1858	John McMurray..	R. Alder Temple..	....
59	Thomas H. Davies	A. M. Des Brisay.	1626
60	Thomas H. Davies	A. M. Des Brisay.	1581
61	Geo. O. Huestis..	A. M. Des Brisay.	1556
62	Geo. O. Huestis..	John Cassidy	1522
63	Alex. B. Black...	John Cassidy	1446
64	Alex. B. Black...	Jeremiah V. Jost.	1361
65	Alex. B. Black...	Jeremiah V. Jost.	1381
66	George Johnson ..	Jeremiah V. Jost.	1318
67	George Johnson ..	Jeremiah V. Jost.	1208
68	George Johnson ..	Jeremiah V. Jost.	1263
69	George Johnson ..	Jeremiah V. Jost.	1283
70	Roland Morton...	Jeremiah V. Jost.	1335
71	Jeremiah V. Jost.	John Read.....	1496
72	Jeremiah V. Jost.	William C. Brown	1547
73	Elias Brettle....	William C. Brown	1596
74	See Nova Scotia	Conference.....	1677

PART III.

THE

Methodist New Connexion Church

IN

CANADA,

1829 TO 1874.

THE

Methodist New Connexion Church

IN

CANADA,

1829 TO 1874.

THE "METHODIST NEW CONNEXION" was the name given to the first secession from the Wesleyan Methodist Church in England in the year 1797, under the leadership of Alexander Kilham. Their Mission in Eastern Canada was begun in 1834 or 1835.

The "CANADIAN WESLEYAN METHODIST CHURCH" originated in 1829, under the leadership of Henry Ryan and James Jackson, who seceded from the Canada Methodist Episcopal Church. In the year 1840 the Methodist New Connexion Conference in England sent out to Canada the Rev. John Addyman, whose special mission was to establish a Mission in Western Canada. Through his instrumentality a union was formed in 1841 between the Canadian Wesleyan Church and the New Connexion Church of Canada East, under the name of the "CANADIAN WESLEYAN METHODIST NEW CONNEXION CHURCH," and the first united Conference was held in Cavan in June, 1842. In 1843 the Union was further enlarged by the admission of the "PROTESTANT METHODISTS" of Eastern Canada. In 1864 the words "CANADIAN WESLEYAN" were, by resolution of Conference, dropped from the name, and henceforth it was called "THE METHODIST NEW CONNEXION CHURCH IN CANADA."

I.

SESSIONS OF CONFERENCE AND STATISTICS

BEFORE THE UNION OF 1841.

Year.	Conferences.			Numbers.		
	Place.	President.	Secretary.	Local Preachers.	Ministers.	Members.
1835*	Grantham	James Jackson	A. K. McKenzie	38	21	2,481
1836	Hamilton, Hillier	Michael Aikman	William Jackson	29	23	2,385
1837	Cavan	Moses Blackstock	H. R. Smith	27	16	1,873
1838	Grantham	Moses Blackstock	James Jackson	28	16	1,801
1839	Ancaster	Robert Earl	K. Creighton	27	12	1,831
1840	Cavan	Michael Aikman	K. Creighton	21	12	1,846
1841	Hamilton	James Jackson	Michael Aikman	21	17	1,915

* NOTE.—We have been unable to obtain any record of the Conferences from 1829 to 1834; we are therefore necessitated to begin with 1835.

II.

SESSIONS OF CONFERENCE.

AFTER THE UNION OF 1841.

Year.	Place.	President.	Secretary.
1842	Cavan	John Addyman	Thomas T. Howard.
1843	Louth	James Bell	Henry O. Crofts.
1844	South Crosby	Henry O. Crofts	Thomas T. Howard.
1845	Northport	John Wilkinson	John Addyman.
1846	Lake Chapel	James Brennan	John H. Simpson.
1847	Mallorytown	Henry O. Crofts	Thomas T. Howard.
1848	Flamboro', East	James Jackson	Thomas Goldsmith.
1849	Cavan	William McClure	Thomas T. Howard.
1850	Whitchurch	Henry O. Crofts	Robert H. Brett, Esq.
1851	South Crosby	Henry O. Crofts	Nassau C. Gowan.
1852	Bethel—Welland	Joseph H. Robinson	James C. Watts.
1853	Toronto	Thomas T. Howard	William McClure.
1854	Hamilton	Thomas Goldsmith	Michael Aikman, Esq.
1855	London	William McClure	James C. Watts.
1856	Mallorytown	Joseph H. Robinson	John H. Simpson.
1857	Aurora	Thomas Goldsmith	Henry Wilkinson.
1858	Toronto	William McClure	James C. Watts.
1859	Northport	Henry Wilkinson	Thomas Goldsmith.
1860	Copetown	Thomas Goldsmith	James C. Watts.
1861	London	Joseph H. Robinson	John Histon.
1862	Millbrook	David Savage	John Leach.
1863	Owen Sound	James Caswell	Samuel B. Gundy.
1864	Hamilton	David D. Rolston	George Brown.
1865	Lynden	Joseph H. Robinson	William Tindall.
1866	Waterford	William Cocker	James Shaw.
1867	Aurora	James B. Kershaw	William Williams.
1868	London	William Cocker, D.D.	James C. Seymour.
1869	Waterdown	Joseph H. Robinson	James Hill.
1870	Northport	James McAlister	George Richardson.
1871	Owen Sound	William Cocker, D.D.	Robert Wilkes, Esq.
1872	Hespeler	William Williams	John Kay.
1873	Dunnville	Samuel B. Gundy	Edwin Holmes.
1874	Milton	David Savage	Robert Irwin, Esq.

III.

TABULAR STATEMENT of the Number of Ministers and Probationers for the Ministry; the Number of Members, and the Amounts Contributed for the Four Chief Connexional Funds of the

METHODIST NEW CONNEXION CHURCH.

Year.	Ministers.			Members.			Connexional Funds.			
	On Trial.	Ord.	Total.	On Trial.	Full.	Total.	Paternal.	Sup. M.	Miss'y.	Conting.
1842	6	14	20	....	2,484	2,484	$8 00	$34 00	....	....
1843	17	15	32	....	4,060	4,060	21 00	43 87	....	....
1844	15	19	34	....	3,300	3,300	14 20	24 62	$773 78	....
1845	16	21	37	....	3,460	3,460	39 67	5 22	1,010 65	....
1846	16	25	41	....	3,201	3,201	46 27	5 73	992 27	....
1847	11	27	38	....	3,374	3,374	43 95	19 00	880 15	....
1848	10	33	43	202	3,187	3,389	93 45	53 14	1,208 32	....
1849	10	34	44	294	3,461	3,755	95 02	100 36	1,552 98	....
1850	15	33	48	467	3,706	4,173	82 52	123 35	1,747 55	....
1851	18	36	54	327	4,034	4,361	94 58	142 24	1,965 85	....
1852	17	37	50	347	4,149	4,496	111 58	111 86	1,988 07	....
1853	20	40	60	356	4,466	4,822	135 12	363 83	2,529 35	....
1854	16	40	56	522	4,562	5,084	110 15	269 55	3605 03	....
1855	13	40	53	354	4,208	4,562	120 25	385 10	4,174 48	....
1856	19	41	60	327	4,428	4,755	147 28	801 52	4,914 12	....
1857	15	45	60	407	4,546	4,953	142 06	574 93	5,298 86	....
1858	26	44	70	559	5,149	5,708	124 99	544 32	4,269 00	....
1859	26	48	74	596	6,437	7,033	122 09	966 73	4,037 12	....
1860	26	52	80	634	6,984	7,618	149 17	676 87	4,823 30	$160 39
1861	28	59	87	443	7,423	7,866	145 21	840 28	5,476 54	186 05
1862	33	57	90	500	7,501	8,001	144 34	702 94	5,428 44	159 83
1863	29	66	95	573	7,919	8,492	117 69	836 95	6,647 01	167 90
1864	25	76	100	421	8,028	8,449	122 60	678 75	7,110 17	133 60
1865	18	87	105	462	7,728	8,190	161 12	701 88	6,105 77	141 31
1866	18	86	104	430	7,786	8,216	184 34	953 95	7,910 19	179 17
1867	12	98	110	348	7,926	8,274	200 11	275 32	8,261 55	211 10
1868	11	96	107	342	8,026	8,368	216 53	328 38	8,872 34	229 46
1869	15	88	103	399	8,187	8,586	213 50	288 95	8,679 83	220 78
1870	12	86	98	344	8,129	8,473	348 42	294 42	8,226 38	204 95
1871	16	95	111	442	7,988	8,450	447 91	307 03	8,171 19	195 09
1872	25	92	117	321	7,991	8,312	385 77	305 31	8,352 14	210 96
1873	27	90	117	357	7,661	8,018	307 13	292 32	8,001 43	229 08
1874	24	98	* 122	275	7,587	7,862	351 23	319 66	7,727 01	235 08

* Note.—Of this number the Rev. J. Medicraft returned to England. The names of Isaac Haney and Trueman Cole, local elders, do not appear in the Minutes after the Union. David Smyth and five probationers withdrew, making nine to be deducted from 122 given as the total, and leaving 113 ministers and preachers who entered into the Uuion of 1874.

THE NAMES OF

MINISTERS & PROBATIONERS FOR THE MINISTRY

WHO HAVE LABOURED IN CANADA

IN CONNECTION WITH THE

Methodist New Connexion Conference,

FROM 1829 TO 1874,

CLASSIFIED AND ALPHABETICALLY ARRANGED

UNDER THE YEAR IN WHICH THEIR MINISTRY BEGAN.

NOTE.—The figures in the column after the name show the year in which his Ministry in Canada terminated, the letters indicating the cause, thus :—

D. means Died. | DP. means Dropped. | EX. means Expelled.
LOC. " Located. | W. " Withdrew. | ENG. " Removed to England.
U.S. means Removed to United States.

A blank after the name indicates connection with the Conference at the time of the Union in 1874

1800.		
1 Ryan, Henry	D.	1832
1817.		
2 Jackson, James	D.	1851
1824.		
3 Breakenridge, David	LOC.	1834
1829.		
4 Shilton, John	D.	1855
5 William, James	D.	1853
1830.		
6 Culham, John	W.	1841
7 McClure, William	D.	1871
8 Reid, John	D.	1868
9 Robinson, Joseph H		
10 Seymour, James		
1831.		
11 Brennan, James	D.	1866
12 West, I. N. D.	EX.	1839
1833.		
13 Haney, Isaac	LOC.	1838
14 Warren, John C.		
1834.		
15 Bell, James		
16 Cole, Truman	LOC.	1838
17 Garry, Robert		
18 Wilkinson, John	D.	1874
1835.		
19 Anderson, Alexander	W.	1840
20 Arthur, James	D.	1835
21 Bailey, Edward	D.	1847
22 Benson, William	LOC.	1838
23 Blackstock, Moses	W.	1840
24 Bloomfield, Richard	LOC.	1840
25 Brittin, Lewis	LOC.	1837
26 Brown, Brinton P.	LOC.	1855
27 Buchner, Shieler	EX.	1838
28 Carroll, William	LOC.	1836
29 Cole, Peter B.	LOC.	1837
30 Collard, Daniel	LOC.	1836
31 Cope, Conrad	D.	1862
32 Crea, John	LOC.	1838
33 Crofts, Henry O.	ENG.	1852
34 Crouter, Abraham	EX.	1840
35 Dimond, Richard	LOC.	1838
36 Draper John	LOC.	1837
37 Dunbar, Matthew	EX.	1836
38 Earl, Robert	W.	1840
39 Erritt, Isaac	LOC.	1839
40 Fennell, Isaac	LOC.	1836

1835.—*Continued.*

41	Frazer, Daniel	EX.	1836
42	Green, William	D.	1835
43	Hagar, Lawrence	LOC.	1837
44	Hales, James	D.	1857
45	Jackson, William	R.	1840
46	Johnson, Henry	LOC.	1838
47	Laughead, Robert	LOC.	1836
48	Marshall, Ira	LOC.	1838
49	Martin, William	LOC.	1838
50	Matthews, Abraham	LOC.	1838
51	McKenzie, A. K.	LOC.	1836
52	Nash, Benjamin	LOC.	1836
53	Nickerson, Alexander	LOC.	1838
54	Nickerson, David	LOC.	1850
55	Pert, John	D.	1840
56	Plum, Harvey	D.	1847
57	Sanderson, John	LOC.	1840
58	Shaw, William	LOC.	1837
59	Sheldon, Joseph	D.	1858
60	Smith, H. R.	W.	1838
61	Taylor, Caleb	LOC.	1836
62	Taylor, O.	LOC.	1836
63	Turner, John	LOC.	1836
64	Waldron, Thomas	LOC.	1838
65	Whaley, John	LOC.	1838
66	Woolsey, Joseph	D.	1835

NOTE.—*Several of the above began their Ministry prior to 1835, but having no record of the Conferences prior to this date, and finding these all members of the Conference of 1835, we have placed them under that year.*

1836.

67	Cocker, William D. D.	ENG.	1872
68	Cook, William M	LOC.	1837
69	Creighton, Kennedy	W.	1841
70	Sparham, William	LOC.	1842
71	Trueman, Moses	LOC.	1838
72	Ward, William C	LOC.	1837

1837.

73	Rump, Thomas		

1838.

74	Anderson, John	LOC.	1839

1839.

75	Bettes, Darius	W.	1842
76	Howard, Thomas T	W.	1855

1840.

77	Craig, James	EX.	1843
78	Laidley, James	LOC.	1844
79	Robinson, William	LOC.	1868

1841.

80	Addyman, John	ENG.	1845
81	Coates, Henry	D.	1851
82	Hutchinson, John	LOC.	1843
83	Powers, Frederick E	D.	1862
84	Ramage, William	LOC.	1862
85	Simpson, John H.	LOC.	1866
86	Van Norman, Ephraim	LOC.	1852

1842.

87	Bell, Gore Atkin	D.	1842
88	Blake, Daniel	LOC.	1845
89	Goldsmith, Thomas	W.	1870
90	Howlett, John	LOC.	1844
91	Hunt, Francis	W.	1855
92	Piper, S.	LOC.	1845
93	Starr, Daniel S.	LOC.	1844
94	West, Paul V.	LOC.	1849

1843.

95	Adams, L. P.	LOC.	1854
96	Blake, Isaac	LOC.	1851
97	Bowen, R.	D.	1849
98	Campbell, Owen	D.	1844
99	Cotton, William	EX.	1846
100	Gear, Joshua		
101	Hassall, Robert	EX.	1846
102	Haynes, Frederick		
103	Jolliffe, James	D.	1845
104	Kimball, Horatio N		
105	Kimball, J. E.	LOC.	1845
106	Pettit, Selim	LOC.	1844
107	Stone, George W.	LOC.	1850
108	Weaver, Francis G.		
109	Wilkinson, Henry		

1844.

110	Armstrong, A.	LOC.	1849
111	Bothwell, William		
112	Bursell, Henry	LOC.	1854
113	Caswell, James		
114	Haigh, Benjamin	D.	1865
115	Histon, John		
116	Williams, Elias		

1845.

117	Childs, Charles	D.	1854
118	Gowan, Nassau C.	LOC.	1859
119	Hamilton, Thomas	LOC.	1849
120	Morris, E.	LOC.	1846
121	Olmstead, L.	LOC.	1849
122	Rice, J.	LOC.	1848
123	Wade, A.	LOC.	1847

1846.

124	Lawrence, Peter	LOC.	1847
125	Parker, N.	DP.	1847
126	Reid, Thomas	EX.	1868
127	Rollston, David D.		

1847.

128	Brown, Thomas	LOC.	1853
129	Glass, John	LOC.	1849
130	Jefferis, Thomas M.		
131	Preston, Walton		

1848.

132	Breakenridge, J.	LOC.	1853
133	Brown, Brinton P., Jr	W.	1855
134	Curry, Christopher		
135	Shuttleworth, John		
136	Smyth, J	LOC.	1851

1849.

137	Gundy, William	D.	1870
138	Kershaw, James B.	D.	1871
139	Ogden, Thomas		
140	Peck, William		
141	Rogers, J. W. G.	LOC.	1851
142	Watts, James C.	ENG.	1862

1850.

143	Adkins, Thomas O.		
144	Barnett, William	EX.	1859
145	Baskerville, James		
146	Bell, John	LOC.	1862
147	Bettes, Darius, Jr	DEP.	1868
148	Gundy, John	LOC.	1852
149	McAlister, James		
150	Oates, Joseph	LOC.	1854
151	Savage, David		
152	Shaw, James		
153	Whitcomb, Orrin		
154	Wright, Aaron	W.	1855

1851.

155	Crawford, James		

1852.

156	Broxholm, William	LOC.	1857
157	Doel, John	W.	1858
158	Gaddis, James		
159	Langford, George	LOC.	1856
160	Scott, James		
161	Vining, Joseph E	W.	1864

1853.

162	Clarke, Andrew		
163	Duff, Charles	DP.	1854
164	Gundy, Samuel B	D.	1873
165	Johnston, Robert	LOC.	1855
166	Miller, James A	LOC.	1867
167	Tindall, William		
168	Webb, William		

1854.

169	Dent, John	D.	1857
170	Hill, James	LOC.	1870
171	Kettle, J.	EX.	1857
172	Walker, John		
173	Williams, William		

1855.

174	Auld, David		
175	Bailey, George A.	EX.	1862
176	Bain, John	LOC.	1871
177	Birks, William		
178	Follick, Joseph		
179	Hill, Robert N		
180	Kershaw, Edward		

1856.

181	Leach, John	LOC.	1863
182	McGuire, John		
183	Rose, Philip	LOC.	1857
184	Simeon, J.	LOC.	1858

1857.

185	Brown, George		
186	Clingman, Samuel G	LOC.	1862
187	Dempsey, Andrew F.	W.	1870
188	Hammersley, Benjamin	D.	1857
189	Hill, Henry	U. S.	1859
190	Holmes, Edwin		
191	McKelvey, Charles	LOC.	1870
192	Paintin, Richard	LOC.	1868
193	Redeoff, Richard	LOC.	1871
194	Rogers, J.	LOC.	1867
195	Seymour, James C.		
196	Shaw, Calvin		
197	Western, William	LOC.	1859

1858.

198	England, J	LOC.	1860
199	Glass, William	LOC.	1864
200	Hall, Henry		
201	Peck, James	LOC.	1871
202	Rawson, Joseph		
203	Rowe, William B.	LOC.	1859
204	Tyler, Reuben J.		

1859.

205	Boyd, Robert W.	LOC.	1860
206	Brown, Edward F	LOC.	1870
207	Cleaver, John	LOC.	1870
208	Dunlop, Robert	W.	1862
209	Gundy, James		
210	Hamilton, Thomas		

1859.—*Continued.*

211	Orr, John S	U. S.	1873
212	Richardson, George		
213	Taylor, George W	LOC.	1860
214	White, James		
215	Willimott, William		
216	Wilson, John	LOC.	1860

1860.

217	Buggin, George		
218	Carter Robert, M.D.	LOC.	1863
219	Fox, Thomas		
220	Gundy, Joseph R		
221	Hartley, Alexander Y.	LOC.	1869
222	Hocking, James	ENG.	1873
223	Jackson, Thomas		
224	Leith, Hamilton		
225	Orme, James H		

1861.

226	Danard, William B.		
227	Demill, Alford B		
228	Depew, Sidney F		
229	Lever, James J. A.		
230	Moss, William H		
231	McKenzie, Daniel M.		
232	O'Hara, James		
233	Smyth, David	W.	1874
234	Walker, Robert		
235	Withrow, William H.	W.	1861

1862.

236	Burns, Arthur	LOC.	1868
237	Elliott, John		
238	Fowler, Joseph H		
239	Kay, John		
240	Keam, William	D.	1864
241	Lutze, John J	LOC.	1867
242	Wilkinson, John A	W.	1873
243	Wilkinson, Thomas L		

1863.

244	Dochstader, John W	W.	1872
245	Foss, William H.	LOC.	1874
246	Grandy, William	LOC.	1869
247	Pitcher, Joel Tallman		
248	Wilson, John J	EX.	1870

1864.

249	Henderson, William		
250	Keam, Samuel	LOC.	1866
251	McCann, William		
252	Randall, Nathan B.	LOC.	1868
253	Robinson, George		

1865.

254	Hall, George	LOC.	1866
255	Smyth, William		
256	Walker, A. B.	W.	1870

1866.

257	Barltrop, Charles		
258	Goodspeed, Joseph		
259	Jackson, George		
260	McDiarmid, Neil A		
261	Wells, William	LOC.	1867

1867.

262	Hall, William		
263	Johnston, Robert		
264	Nugent, Francis		
265	Wallace, John	W.	1872

1868.

None.

1869.

266	Beard, H. S	D.	1870
267	Caswell, James C	LOC.	1872
268	Davis, John	LOC.	1870
269	Fuller, Manly	LOC.	1870
270	Jackson, John W	LOC.	1872
271	Kay, Joshua R		
272	Philp, Joseph		
273	Smylie, Robert		
274	Swanston, George	LOC.	1870

1870.

275	Andrews, Joseph A		
276	Currie, Thomas O	DP.	1871
277	Elliott, Robert J		
278	Rennie, Thomas		
279	Teeter, Chancellor		

1871.

280	Cathcart, John W		
281	Davis, Peter W		
282	Delong, Francis		
283	Fallis, John G		
284	Glazier, Adam		
285	Graham, William W		
286	Hall, Thomas W		
287	Jackson, William		
288	Topping, Nassau B		
289	Williams, John B		

1872.

290	Delong, Albert M		
291	Grandy, Thomas		
292	Hughes, Henry		
293	Husband, Robert J		
294	Livingstone, James		
295	McCutcheon, Thomas L	W.	1874
296	McDiarmid, Kenneth	LOC.	1873
297	Nugent, Henry	DP.	1873
298	Pollard, Joseph	LOC.	1874
299	Sharpe, Dixon	LOC.	1873

1873.

300	Barltrop, Alfred J		
301	Boddy, James		
302	Cunningham, William B		
303	Eley, Alfred	W.	1874
304	Hackett, William L		
305	Henders, Richard C		
306	McKillop, Archibald	W.	1874

1874.

307	Eddy, Samuel L		
308	Hogg, David		
309	Orme, Thomas		
310	Pritchard, Robert S		

MINISTERS & PROBATIONERS FOR THE MINISTRY

OF THE

Canadian Wesleyan Methodist Church,

FROM 1829 TO 1841,

AND OF THE

METHODIST NEW CONNEXION CHURCH,

FROM 1842 TO 1874.

A.

ADAMS, L. P.

1843 Dunham..... 2
45 Bolton and Potton..... 4
49 Stanstead and Barnston.. 3
52 Dunham..... 2
54 Located.
Chairman of District 1849 to 1853.

ADDYMAN, JOHN.

1841 to 44 } Superintendent of Missions in Canada West.
45 Returned to England.

ADKINS, THOMAS O.

R. *on* T. 1837—ORD. 1852—R. F. C. 1854.

1850 Owen Sound..... 1
51 Arthur and Owen Sound.. 1
53 Goderich & Owen Sound. 2
55 Morris..... 1
56 Newcastle..... 1
57 Hope.....(SUP'Y.) 8
65 Lansdown.....(SUP'Y.) 9
Montreal Conference.

ANDERSON, ALEXANDER.

1835 Humber and Trafalgar.. 1
36 Hillier..... 1
37 Long Point and Oxford .. 1
38 Hamilton Circuit & Stn.. 1
39 Ancaster and Nelson.... 1
40 Withdrew.
Chairman of District 1837 and 1838.

ANDERSON, JOHN.

1838 Hillier and Cobourg.... 1
39 Located.

ANDREWS, JOSEPH A.

C. 1870.—R. *on* T. 1871.

1870 Artemesia and Osprey .. 1
71 Egremont..... 2
73 Omemee..... 1
74 Laxton..... 1
Toronto Conference.

ARMSTRONG, A.

ORD. E. 1844.

1844 Stanstead..... 1
45 London Mission..... 1
46 London..... 1
47 Cayuga..... 1
48 Goulbourn & Drummond. 1
49 Located.

ARTHUR, JAMES.

Died 1835.

AULD, DAVID.

C. 1855.—R. *on* T. 1856.—R. F. C. & O. 1859.

1855 Brock..... 1
56 Manvers..... 1
57 Arthur..... 2
59 Hope..... 1
60 Arthur..... 1
61 Meaford..... 2
63 Crosby..... 2
1865 Smith's Falls..... 1
66 Lansdown..... 3
69 Galt..... 2
71 Ainleyville..... 1
72 Erin..... 3
London Conference.

B.

BAILEY, EDWARD.

ORD. 1837.

1835 Lansdown..... 2
37 London and St. Thomas. 1
38 Waterford..... 1
39 Lansdowne and Rideau.. 1
40 Humber and Trafalgar .. 1
41 Watford..... 1
42 London..... 1
43 St. Thomas..... 1
44 Waterford..... 1
45 Trafalgar..... 2
Died 1847.

BAILEY, GEORGE A.

C. 1855.—R. *on* T. 1856.—R. F. C. &. O. 1859.

1855 ——————..... 1
56 Crosby..... 1
57 Nissouri..... 2
59 Lindsay..... 1
60 Montreal..... 1
61 St. Clair..... 1
62 Expelled.

BAIN, JOHN.

C. 1855.—R. *on* T. 1856.—ORD. 1857.—R. F. C. 1859.

1855 ——————..... 1
56 Drummond..... 2
58 Bolton..... 2
60 Lansdown..... 2
62 Kitley..... 2
64 Verulam..... 1
65 Kitley..... 1
66 Smith's Falls..... 3
69 Gananoque.....(SUP'Y.) 2
71 Located.

BARLTROP, ALFRED J.

R. *on* T. 1873.

1873 Waterford..... 1
74 Cavan..... 1
Toronto Conference.

BARLTROP, CHARLES.

R. *on* T. 1866.—R. F. C. & O. 1870.

1866 Owen Sound..... 1
67 Bolton..... 1
68 Cavan..... 1
69 Manvers..... 1
70 Bay of Quinte..... 4
74 Northport.....(SUP'Y.) 1
Chairman of Dist. 1871 to 1873
London Conference.

BARNETT, WILLIAM.

C. 1850, R. *on* T. 1851.—R. F. C. & O. 1854.

1850 ——————..... 1
51 London..... 1
52 Ancaster..... 1
53 Lansdown..... 3
56 Dunham..... 3
59 Expelled.

BASKERVILLE, JAMES.

R. *on* T. 1850.—ORD. 1853.—R. F. C. 1854.

1850 London and Blanshard.. 1
51 Durham..... 1
52 Owen Sound..... 2
54 Marlboro'..... 2
56 Oxford..... 1
57 Ekfrid..... 2
59 Adelaide..... 1
60 Bayham..... 2
62 Cayuga..... 2
64 Mulmur..... 2
66 Holland..... 3
69 Meaford..... 3
72 Artemesia and Osprey... 3
Toronto Conference.

BEARD, H. S.

R. *on* T. 1869.

1869 Smith's Falls..... 1
Died 1870.

BELL, GORE ATKIN.

R. *on* T. 1842.

1842 Lansdown, Rideau and Goulbourn..... 1
Died July 3rd, 1842, aged 27 years.

BELL, JAMES.

C. 1834.—R. *on* T. 1835.—O. 1836.—R. F. C. 1838.

1834 Lansdown..... 1
35 Peterboro'..... 1
36 Hope..... 1
37 St. Thomas and London. 1
38 St. Thomas..... 1
39 Cobourg and Hillier.... 2
41 Lansdown and Rideau.. 1
42 Lansdown & Goulbourn. 1
43 Welland Canal..... 2
45 Raleigh..... 1
46 Raleigh and Howard.... 1
47 St. Thomas..... 2
49 Cavan..... 2
51 Manvers..... 1
52 Waterford..... 3
55 Nassagaweya..... 2
57 Galt..... 1
58 New Hope..... 1
59 Malahide..... 2
61 Crosby..... 2
63 Lambeth.....(SUP'Y.) 4
67 London.....(SUP'D.) 7
Chairman of District, 1839, 1840, 1849 to 1851, 1857 to 1862.
President of Conference, 1843.
London Conference.

BELL, JOHN.

C. 1850.—R. *on* T. 1851.—R. F. C. & O. 1860.

1850 ——————..... 1
51 Ancaster..... 1
52 Welland Canal..... 1
53 Located—ill health..... 6
59 ——————..... 1
60 Bolton..... 2
62 Located.

BENSON, WILLIAM.

1835 St. Thomas..... 2
37 St. Thomas and London.. 1
38 Located.

BETTES, DARIUS.

R. *on* T. 1839.

1839 London Circuit..... 1
40 Lansdown & Rideau.... 1
41 Cobourg and Hillier.... 1
42 Withdrew.

BETTES, DARIUS, JUNR.

C. 1850.—R. *on* T. 1851.—R. F. C. & O. 1853.

1850 ——————..... 1
51 Nassagaweya..... 2
53 Welland Canal..... 2
54 Ancaster..... 2
56 Durham..... 1
57 Elizabethtown..... 1
58 Cayuga..... 2
60 Hope..... 2
62 *Discontinued*..... 1
63 Lindsay..... 1
64 Milford..... 2
66 Kincardine..... 1
67 Pelham..... 1
68 *Discontinued.*
Chairman of District 1856 and 1867.

BIRKS, WILLIAM.

C. 1850.—R. *on* T. & O. 1856.—R. F. C. 1859.

1855 Goderich..... 3
58 Crosby..... 1
59 Owen Sound..... 2
61 Arthur..... 2
63 Mount Forest..... 1
64 Ainleyville..... 1
65 Milton..... 2
67 Elizabethtown..... 1
68 North Augusta..... 3
71 Ingersoll..... 3
74 Talbotville..... 1
Chairman of District, 1860 to 1863, 1867 to 1870, and 1873, 1874.
London Conference.

BLACKSTOCK, MOSES.

1835 Lower District..... 1
36 Peterboro'..... 1
37 Cobourg and Peterboro'.. 3
40 Withdrew and united with the Wesleyan Methodist Conference. He was Chairman of a District in 1835, and Presiden of the Conference 1837 and 1838

BLAKE, DANIEL.

R. *on* T. 1842.

1842 ——————..... 1
43 Stanstead..... 1
44 Crosby..... 1
45 Located.

BLAKE, ISAAC.

1843 Bolton..... 1
44 Crosby..... 1
45 Stanstead..... 2
47 Stanstead.....(SUP'Y.) 1
48 Potton..... 3
51 Located.

BLOOMFIELD, RICHARD.

R. *on* T. 1835.—ORD. 1839.

1835 Humber and Trafalgar.. 1
36 Nelson..... 1
37 Humber and Markham.. 2
39 Nelson..... 1
40 ——————..... 1
41 Local Elder.

BODDY, JAMES.

R. *on* T. 1873.

1873 Vernon Mission..... 1
74 Allenford..... 1
Toronto Conference.

BOTHWELL, WILLIAM.

R. *on* T. 1844.—R. F. C. & O. 1848.

1844 Trafalgar and Nelson... 1
45 Welland Canal..... 1
46 St. Thomas..... 1
47 London..... 1
48 Western Mission..... 1
49 Barton..... 1
50 Malahide..... 1
51 Fitzroy and Goulburn... 1

1852 Barton.....(SUP'Y.) 3
55 Newcastle 1
56 Norwich 1
57 Located 1
58 St. Thomas..... 1
59 Caledonia..... 2
61 Mallorytown 1
62 Elizabethtown 2
64 Colpoy's Bay 1
65 Dereham .....(SUP'Y.) 6
71 Aylmer .....(SUP'D.) 4
London Conference.

BOWEN, R.

1843 Potton 2
45 Potton. .....(SUP'Y.) 4
Died 1849.

BOYD, ROBERT W.

R. *on* T. 1859.

1859 Galt..... ... 1
60 Located.

BREAKENRIDGE, DAVID, JR.

1824 to 27 Methodist Episcopal Conference.
28 to 30 *Engaged with Hy. Ryan and James Jackson in organizing the Canadian Wesleyan Methodist Church.*
31 Lansdown..... 3
34 Located.
Died in the village of Wellington, Ontario, in 1835.

BREAKENRIDGE, JOHN.

R. *on* T. 1848.—ORD. 1850.

1848 Prince Edward..... 1
49 Ancaster 1
50 Western Mission. 1
51 Owen Sound. 1
52 Durham 1
53 Located.

BRENNAN, JAMES.

R. *on* T. 1831.—R. F. C. & O. 1835.

1831 Lansdown..... 2
33 Trafalgar..... 2
35 Goulbourn 2
37 Humber and Markham.. 1
38 Hamilton 1
39 Waterford & St. Thomas 1
40 Welland Canal..... 1
41 Cobourg and Hillier..... 2
43 Lansdown and Rideau... 1
44 Montreal 1
45 Ancaster and Nelson.... 1
46 Hamilton 2
48 Ancaster..... 2
50 Hamilton .....(SUP'Y.) 2
52 Ancaster..... 1
53 Hamilton .....(SUP'Y.)12
Chairman of District 1836, 1839, 1840, and 1849. President of Conference 1846. Died May 7th, 1866, aged 55 years.

BRITTIN, LEWIS.

1835 Nelson 1
36 Welland Canal..... 1
37 Located.

BROWN, BRINTON P.

1835 St. Thomas..... 2
37 St. Thomas and London. 1
38 Local Elder 17
55 Desisted.

BROWN, BRINTON P. JR.

R. *on* T. 1848.—R. F. C. & O. 1852.

1848 Barton 1
49 Prince Edward..... 2
51 South Bay..... 2
53 Newcastle..... 1
54 St. Thomas..... 1
55 Withdrew and united with the Canada Wesleyan Conference.

BROWN, EDWARD F.

R. *on* T. 1859.—R. F. C. & O. 1863.

1859 Talbotville 1
60 Milford..... 2
62 Lansdown..... 2
64 Caledon..... 1
65 Erin..... 1
66 Waterford..... 1
67 Bayham 3
68 Located.

BROWN, GEORGE.

R. *on* T. 1857.—ORD. 1859.—R. F. C. 1860.

1857 Waterford..... 1
58 Ancaster..... 2
60 Middleton..... 2
62 Nelson..... 1
63 Toronto..... 1
64 Aurora..... 4
68 Montreal..... 2
70 Hamilton 2
72 Milton..... 3
Secretary of Conference 1864.
Chairman of District 1868 and 1869.
Delegate to first General Conference, Toronto, 1874.
London Conference.

BROWN, THOMAS.

C. 1847.—R. *on* T. 1848.—R. F. C. 1851.

1847 ————..... 1
48 Cavan 1
49 Western Mission 1
50 Barton..... 1
51 ————..... 1
52 Fitzroy..... 1
53 Located.

BROXHOLM, WILLIAM.

1852 to 54 English New Connexion Conference.
55 ————..... 1
56 Montreal..... 1
57 Located.

BUCHNER, SHIELER.

1835 Waterford..... 2
37 Suspended 1
38 Expelled.

BUGGIN, GEORGE.

R. *on* T. 1860.—R. F. C. & O. 18 64

1860 Durham 2
62 Nelson..... 1
63 Omemee 2
65 Manvers 4
69 Omemee 1
70 Waterford..... 3
73 London..... 2
Chairman of District 1870 to 1872.
London Conference.

BURNS, ARTHUR.

R. *on* T. 1862.—R. F. C. & O. 1867.

1862 Crosby..... 1
63 London North 1
64 Lansdown..... 1
65 Laxton..... 1
66 Lindsay..... 1
67 Bay of Quinte.... 1
68 Located—ill-health.

BURSELL, HENRY.

1844 Goulbourn 1
45 Crosby & Elizabethtown. 2
47 Stanstead..... 2
49 Bolton..... 3
52 Potton..... 2
54 Located.

C.

CAMPBELL, OWEN.

R. *on* T. 1843.

1843 London..... 1
Died January 1844.

CARROLL, WILLIAM.

1835 St. Thomas..... . 1
36 Located.

CARTER, ROBERT, M.D.

R. *on* T. 1860.—ORD. 1862.

1860 Marlboro'..... 2
62 Hope.... 1
63 Located—ill-health.

CASWELL, JAMES.

R. *on* T. 1844.—R. F. C. & O. 1848.

1844 Cavan 2
46 Ancaster..... 2
48 Whitchurch..... 2
50 St. Thomas..... 2
52 London..... 1
53 Whitchurch 3
56 Milton 3
59 Goderich..... 3

1862 London 2
64 Toronto 2
66 Middleton 1
67 Cavan 4
71 Ancaster 3
74 Ashfield 1
Chairman of District, 1855 to 1857, 1859 to 1861, 1863 to 1865, and 1867 to 1874.
Delegate to the First General Conference, Toronto, 1874.
London Conference.

CASWELL, JAMES C.

R. *on* T. 1869.

1869 St. Mary's 1
70 Ancaster 1
71 Montreal 1
72 Located.

CATHCART, JOHN W.

R. *on* T. 1871.—ORD. 1872.

1871 Kitley 2
73 Hillier 2
Toronto Conference.

CHILDS, CHARLES.

R. *on* T. 1845.—ORD. 1848.—R. F. C. 1849.

1845 Raleigh Mission 1
46 Crosby & Elizabethtown. 1
47 Welland Canal 1
48 London 1
49 Nassagaweya 2
51 Whitchurch 2
53 Barton 2
Died 1854, aged 30 years.

CLARK, ANDREW.

C. 1853.—R. *on* T. 1854.—ORD. 1855.—R. F. C. 1857.

1853 Durham 2
55 Arthur 2
57 Oxford 1
58 Elizabethtown 2
60 Morris and Grey 1
61 Hanover 1
62 Hanover ..... (SUP'Y.) 1
63 Located 9
72 Lavender 3
Toronto Conference.

CLEAVER, JOHN, M.D.

R. *on* T. 1859.—ORD. 1862.—R. F. C. 1863.

1859 Waterford 2
61 Lake Erie Mission 1
62 Goderich 2
64 London 1
65 General Agent 1
66 Hamilton 3
69 Hamilton ..... (SUP'Y.) 1
70 Located and removed to Iowa, U. S., where he did good service as a physician. He died June 28th, 1880, aged 46.

CLINGMAN, SAMUEL G.

R. F. C. 1857.

1857 Colchester 5
62 Located

COATES, HENRY.

C. 1841. — ORD. 1847. — R. F. C. 1850.

1841 Lansdown 1
42 Located 4
46 Trafalgar 1
47 Owen Sound 1
48 Trafalgar 1
49 London 1
50 London and Blanchard .. 1
51 Howard 1
Died Aug. 30th, 1851.

COCKER, WILLIAM, D.D.

1836 to 65 English New Connexion Conference.
President of Canada Conference 1866, 1868 and 1871. Chairman of District 1868, 1869 and 1870. General Superintendent of Missions 1866 to 1871. Returned to England 1872.

COLE, PETER B.

1835 Markham 1
36 Welland Canal 1
37 Located.

COLE, TRUMAN.

1834 Lansdown 1
35 Hillier 3
38 to 74 Local Elder, Cannington.
Died 1874 or 1875.

COLLARD, DANIEL.

1835 Welland Canal 1
36 Located.

COOK, MUNSON WM.

R. *on* T. 1836.

1836 Hillier 1
37 Located.

COPE, CONRAD.

1835 Hamilton 1
36 to 52 Local Elder.
53 Ancaster ..... (SUP'Y.) 7
60 Copetown ..... (SUP'Y.) 2
Died, 1862.

COTTON, WILLIAM.

R. *on* T. 1843.—ORD. 1844.

1843 ——— 1
44 Prince Edward 2
46 Expelled.

CRAIG, JAMES.

R. *on* T. 1840.—ORD. 1841.

1840 Goulbourn 2
42 Nelson 1
43 Expelled.

CRAWFORD, JAMES.

C. 1851.—R. *on* T. 1852.—R. F. C. & O. 1855.

1851 ——— 1
52 Crosby 1
53 Ancaster 1
54 Manvers 2
56 Holland 1
57 Arran 2
59 Walkerton 2
61 Mulmer 1
62 ——— 1
63 Laxton 1
64 Creemore ..... (SUP'Y.) 9
73 Lavender ..... (SUP'Y.) 2
Toronto Conference.

CREA, JOHN.

1835 Lansdown 2
37 Lansdown and Rideau .. 1
38 Located.

CREIGHTON, KENNEDY.

R. *on* T. 1836.—ORD. 1839.—R. F. C. 1840.

1836 Lansdown 1
37 Lansdown and Rideau .. 2
39 Peterboro' 2
41 Withdrew and united with the Canada Wesleyan Conference. He was Secretary of Conference in 1839 and 1840.

CROFTS, HENRY O.

1835 to 39 English New Connexion, Conference.
40 Montreal 3
43 to 51 Superintendent of Missions.
52 Returned to England.
Secretary of Conference 1843. President of Conference 1844, 1847, 1850 and 1851.

CROUTER, ABRAHAM.

1835 Hope 2
37 Cobourg and Peterboro'.. 3
40 Expelled.

CULHAM, JOHN.

1830 to 34 No record available.
35 Humber and Trafalgar .. 1
36 Markham 1
37 Humber and Markham .. 2
39 Local Elder 2
41 Withdrew and united with the Canada Wesleyan Conference.

CUNNINGHAM, WM. B.

R. *on* T. 1873.

1873 Arran 1
74 Lansdown 1
Montreal Conference.

CURRIE, THOMAS O.

R. *on* T. 1870.

1870 St. Mary's..... 1
71 Dropped.

CURRY, CHRISTOPHER.

C. 1848.—R. *on* T. 1849.—ORD. 1850.—R. F. C. 1852..

1848 ——————..... 1
49 Goulbourn & Drummond 1
50 Caledon..... 2
52 Brock..... 2
54 Ekfrid..... 3
57 Morris..... 2
59 Ashfield.....(SUP'Y). 15
74 London Conference.

D.

DANARD, WILLIAM B.

C. 1861.—R. *on* T. 1862.
R. F. C. & O. 1865.

1861 { Theological Institute, Yorkville & Hamilton.. 1
62 Arthur..... 1
63 St. Mary's..... 1
64 Caledon..... 1
65 Ainleyville..... 1
66 Trafalgar..... 3
69 Holland..... 3
72 Arran..... 3
Toronto Conference.

DAVIS, JOHN.

R. *on* T. 1869.

1869 Lansdown..... 1
70 Located.

DAVIS, PETER W.

C. 1871.—R. *on* T. 1872.

1871 ——————..... 1
72 Oxford..... 2
74 Clarke..... 1
Toronto Conference.

DELONG, ALBERT MORICE.

R. *on* T. 1872.

1872 Dunham..... 2
74 Bolton..... 1
Montreal Conference.

DELONG, FRANCIS.

R. *on* T. 1871.

1871 Brock..... 1
72 Bolton..... 1
73 Lansdown..... 1
74 East Dunham..... 1
Montreal Conference.

DEMILL, ALFORD BYRON.

C. 1861.—R. *on* T. 1862.—R. F. C. & O. 1865.

1861 ——————..... 1
62 Lake Erie Mission..... 2
65 Dunnville..... 3
67 Brock..... 4
71 Brock.....(SUP'Y). 4
Toronto Conference.

DEMPSEY, ANDREW F.

R. *on* T. 1857.—R. F. C. & O. 1861.

1857 Crosby..... 1
58 Milford..... 1
59 Drummond..... 1
60 Smith's Falls..... 1
61 Cayuga..... 1
62 Smith's Falls..... 1
63 Brock..... 2
65 Southampton..... 1
66 Ainleyville..... 2
68 Pelham..... 2
70 Withdrew.

DENT, JOHN.

C. 1854.—R. *on* T. 1855.

1854 ——————..... 1
55 Yorkville..... 1
56 Welland Canal..... 1
Died March 3rd, 1857, aged 36 years

DEPEW, SYDNEY F.

C. 1861.—R. *on* T. 1862.—R. F. C. & O. 1865.

1861 ——————..... 1
62 Artemesia and Osprey.. 1
63 Paisley..... 1
64 Penville..... 2
66 Laxton Mission..... 1
67 Harriston..... 3
70 Mount Forest..... 2
72 Walkerton..... 3
Toronto Conference.

DIMOND, RICHARD.

1835 Lansdown..... 1
36 Hope..... 1
37 Cobourg and Peterboro'.. 1
38 Located.

DOCHSTADER, JOHN W.

R. *on* T. 1863.—R. F. C. & O. 1867.

1863 Lansdown..... 1
64 Middleton..... 1
65 Manners..... 1
66 Goderich..... 1
67 Walkerton..... 1
68 Ashfield..... 2
70 Harriston..... 2
72 Withdrew and united with the Wesleyan Methodist Conference.

DOEL, JOHN.

R. *on* T. 1852.—R. F. C. & O. 1856.

1852 Manvers..... 1
53 Waterford..... 1
54 Crosby..... 2
56 Hawkesville..... 1
57 St. Thomas..... 1
58 Withdrew and united with the Wesleyan Methodist Conference.

DRAPER, JOHN.

1835 Markham..... 2
37 Located.

DUFF, CHARLES.

R. *on* T. 1853.

1853 Prince Edward..... 1
54 Dropped.

DUNBAR, MATTHEW.

1835 Humber and Trafalgar. 1
36 Expelled.

DUNLOP, ROBERT.

1859 Durham..... 1
60 London North..... 1
61 Laxton Mission..... 1
62 Withdrew.

E.

EARL, ROBERT.

1835 Hope..... 1
36 Waterford..... 1
37 Peterboro'..... 1
38 London and St. Thomas. 1
39 Hamilton..... 1
40 Withdrew.

NOTE.—He was Chairman of District, 1836 and 1837. In 1856 he was President of the Conference. In 1841, he united with the Methodist Episcopal Confererence, in which he continued until his death, which took place at Colborne, Ontario, in July, 1867.

EDDY, SAMUEL L.

R *on* T. 1874.

1874 Laxton Mission..... 1
London Conference.

ELEY, ALFRED.

1873 St. Mary's..... 1
74 Brock..... 1
Withdrew.

ELLIOTT, JOHN.

R. *on* T. 1862.—R. F. C. & O. 1866.

1862 Holland..... 2
64 Howick..... 3
67 Mount Forest..... 3
70 Malahide..... 2
72 Aylmer..... 1
73 Bayham..... 2
London Conference.

ELLIOTT, ROBERT J.

R. *on* T. 1870.—R. F. C. & O. 1874.

1870 Aurora..... 2
72 Toronto..... 2
74 Pelham..... 1
London Conference.

ENGLAND, J.
R. *on* T. 1858.
1858 Drummond 1
59 Oxford 1
60 Located.

ERRITT, ISAAC.
ORD. 1838.
1835 Lansdown 2
37 Gosfield and Thames 1
38 Hnmber and Trafalgar .. 1
39 Located.

F.

FALLIS, JOHN G.
R. *on* T. 1877.
1871 Waterford 1
72 St. Mary's 1
73 Ancaster 1
74 Nelson 1
London Conference.

FENNELL, ABEL.
1835 Hope 1
36 Located.

FOLLICK, JOSEPH.
C. 1855.—R. *on* T. 1856.—R. F. C. & O. 1859.
1855 Durham 1
66 Morris 1
57 Grey 1
68 Southampton 1
59 Clarke 1
60 Holland 2
62 Adelaide 1
63 Clarke 2
65 Melbourne 3
68 London North 1
69 Lansdown 2
71 Crosby 4
Chairman of District 1871 to 1874.
Montreal Conference..

FOSS, WILLIAM H.
R. *on* T. 1863.
1863 Cayuga 1
64 Located.

FOWKES, JOHN R.
C. 1871.—R. *on* T. 1872.
1871 Hamilton 1
73 St. Catharines 1
73 Brome 1
74 East Farnham 1
Montreal Conference.

FOWLER JOSEPH H., M.A.
C. 1862.—R. *on* T. 1863.—R. F. C. & O. 1866.
1862 Ainleyville 1
63 Durham 2
65 Trafalgar 1
66 Kitley 2
68 Bolton 4
72 Knowlton 3
Montreal Conference.

FOX, THOMAS.
R. *on* T. 1860.—R. F. C. & O. 1865.
1860 Arran 1
61 Paisley 1
62 Mulmur 2
64 Bodmin 1
65 Oxford 3
68 Haldimand 3
71 Trafalgar 1
72 Brock 3
Toronto Conference.

FRAZER, DANIEL.
1835 St. Thomas 1
36 Expelled.

FULLER, MANLY.
R *on* T. 1869.
1869 Paisley 1
70 Located.

G.

GADDIS, JAMES.
R. *on* T. 1852.—R. F. C. & O. 1856.
1852 Marlborough 2
54 Owen Sound 3
57 Durham 2
59 Ayton 2
61 Morris 1
62 Ainleyville 1
63 Kincardine 2
65 Bervie .....(SUP'Y) 9
London Conference.

GARRY, ROBERT.
C. 1834.—R. *on* T. 1835.
1834 ——————..... 1
35 Lansdown 3
38 Drummond..(LOC. ELD.) 20
58 Smith's Falls.(LOC. ELD.) 11
69 Brockville....(LOC. ELD.) 5
Montreal Conference.

GEAR, JOSHUA.
1843 Dunham..(LOC. ELD.) ..31
74 Montreal Conference.

GLASS, JOHN.
R. F. C. 1847.
1847 Trafalgar 1
48 Nassagaweya 1
49 Located.

GLASS, WILLIAM.
R. F. C. 1858.
1858 Caledon 1
59 Milford 1
60 Oxford 1
61 Located.

GLAZIER, ADAM.
R. *on* T. 1871.
1871 Artemesia and Osprey... 1
72 Laxton 1
73 Ainleyville 1
74 Meaford 1
Toronto Conference.

GOLDSMITH, THOMAS.
R. *on* T. 1842.—ORD. 1845.—R. F. C. 1846.
1842 ——————..... 1
43 Cobourg and Hillier 1
44 Goulbourn 1
45 Drummond 1
46 Toronto 1
47 Whitchurch 1
48 Toronto 1
49 Hamilton 4
53 Toronto 2
55 Waterford 3
58 Aurora 3
61 Toronto 2
63 Milton 2
65 Agt. U. C. Bible Society 5
70 Withdrew.
Chairman of District, 1851 to 1862.
Secretary of Conference, 1848 and 1859.
President of Conference, 1854, 1857 and 1860.
United with the Canada Presbyterian Church, and is now (1880) in charge of a congregation in Hamilton, Ontario.

GOODSPEED, JOSEPH B.
R. *on* T. 1866.—ORD. 1869.—R. F. C. 1870.
1866 Southampton 1
67 Middleton. 1
68 Oxford 2
70 Bayham 3
73 Simcoe 2
London Conference.

GOWAN, NASSAU C.
R. *on* T. 1845.—R. F. C. & O. 1848.
1845 Prince Edward 1
46 Crosby & Elizabethtown. 1
47 Newcastle 2
49 Goulbourn & Drummond 2
51 Lansdown 1
52 St. Thomas 2
54 Brock 3
57 Cayuga 1
58 Cayuga .....(SUP'D.) 1
59 Located.
Secretary of Conference 1851.

GRAHAM, WM. WILSON.
R. *on* T. 1871.—ORD. 1872.
1871 Hillier 2
73 St. Catharines 2
London Conference.

GRANDY, THOMAS.

R. *on* T. 1872.

1872 London North..... 1
73 Aurora..... 1
74 Omemee..... 1
Toronto Conference.

GRANDY, WILLIAM.

C. 1863.—R. *on* T. 1864.—R. F. C. & O. 1867.

1863 ——————..... 1
64 St. Mary's..... 1
65 Waterford..... 1
66 Barton..... 2
68 Galt..... 1
69 Located.

GREEN, WILLIAM.

Died, 1835.

GUNDY, JOHN.

R. *on* T. 1850.

1850 Cavan..... 1
51 Barton..... 1
52 Located.

GUNDY, JAMES.

R. *on* T. 1859.—ORD. 1862.—R. F. C. 1863.

1859 Goderich..... 1
60 Penville..... 1
61 Nelson..... 1
62 Glenelg..... 2
64 Paisley..... 1
65 Adelaide..... 4
69 Cayuga..... 1
70 Norwich..... 1
71 Norwich.....(SUP'Y.) 1
72 Ainleyville..... 1
73 Trafalgar..... 1
74 Middleton..... 1
London Conference.

GUNDY, JOSEPH R.

R. *on* T. 1860.—R. F. C. & O. 1864.

1860 Owen Sound..... 1
61 Montreal..... 1
62 Lindsay..... 1
63 Yorkville..... 1
64 London..... 1
65 Omemee..... 4
69 Dereham..... 4
73 Waterford..... 2
Delegate to the First General Conference, Toronto, 1874.
London Conference.

GUNDY, SAMUEL BRADLEY.

C. 1853.—R. *on* T. 1854.—R. F. C. & O. 1857.

1853 ——————..... 1
54 Southampton..... 2
56 Yorkville..... 1
57 Welland Canal..... 2
59 Hamilton..... 2
61 St. Mary's..... 4
1865 Montreal..... 3
68 Aurora..... 4
72 Toronto..... 2
Secretary of Conference 1863. Chairman of District 1865 to 1869, and 1873. President of Conference 1873 Died Nov. 12th, 1873, aged 40 years and 10 months.

GUNDY, WILLIAM.

ORD. 1849.—R. F. C. 1850.

1849 Brock..... 1
50 Prince Edward..... 2
52 Cavan..... 2
54 Oxford..... 2
56 Lake Erie Mission..... 3
59 Louth..... 1
60 Talbotville..... 3
63 London North..... 3
66 Middleton..... 1
67 Lindsay..... 2
69 Milton..... (SUP'D.) 1
Chairman of District 1855, 1869, 1862, and 1864 to 1866. Died June 19th, 1870, aged 75 years.

H.

HACKETT, WILLIAM L.

R. *on* T. 1873.

1873 London North..... 1
74 Middleton..... 1
London Conference.

HAGAR, LAWRENCE.

1835 Humber and Trafalgar.. 1
36 Nelson..... 1
37 Located.

HAIGH, BENJAMIN.

R. *on* T. 1844.—R. F. C. & O. 1848.

1844 ——————..... 1
45 Goulbourn..... 1
46 Cavan..... 1
47 Dunham..... 2
49 Westminster..... 1
50 Waterford..... 2
52 Norwich..... 2
54 *Located*..... 1
55 Howard..... 3
58 Bayham..... 2
60 Melbourne..... 2
62 Louth..... 1
63 Dunham..... 2
65 Brome..... 1
Died Aug. 18th, 1865, aged 51 years.

HALES, JAMES.

1835 Lansdown..... 2
37 Goulbourn..... 3
40 Lansdown and Rideau... 1
41 Peterboro'..... 1
42 Cavan..... 2
44 Newcastle..... 2
46 Prince Edward..... 2
1848 Caledon..... 1
49 Trafalgar..... 2
51 Crosby..... 2
53 Drummond..... 2
55 Crosby.....(SUP'Y) 3
Chairman of District 1840, and 1851 to 1854. Died 1857.

HALL, GEORGE.

R. *on* T. 1865.

1865 Lansdown..... 1
66 Located—ill-health.

HALL, HENRY.

C. 1858.—R. *on* T. 1859.—R. F. C. & O. 1862.

1858 Lansdown..... 1
59 New Hope..... 2
61 Walkerton..... 1
62 Howard..... 3
65 Arran..... 1
66 Arran.....(SUP'Y) 8
Toronto Conference.

HALL, THOMAS W.

R. *on* T. 1871.

1871 Owen Sound..... 1
72 Aurora..... 1
73 Chatsworth.....(SUP'Y) 1
74 Owen Sound.....(SUP'Y)
Toronto Conference.

HALL, WILLIAM.

C. 1867.—R. *on* T. 1868.—ORD. 1870.—R. F. C. 1871.

1867 ——————..... 1
68 Ancaster..... 2
70 Hillier..... 1
71 North Augusta..... 2
73 Holland East..... 2
Toronto Conference.

HAMILTON, THOMAS.

R. *on* T. 1845 and 1859.—ORD. 1863.—R. F. C. 1863.

1845 Cavan..... 1
46 *Located*..... 12
59 Mallorytown..... 2
61 Smith's Falls..... 1
62 Mallorytown..... 1
63 Louth..... 2
65 Haldimand..... 2
67 Meaford..... 2
69 Arran..... 1
70 Holland East..... 2
72 Meaford..... 1
73 Goderich South..... 2
London Conference.

HAMMERSLEY, BENJAMIN.

R. *on* T. 1857.

1857 Southampton..... 1
Died October 31st, 1857, aged 29 years.

HANEY, ISAAC.

1833 ———————..... 2
35 Waterford..... 1
36 St. Thomas..... 1
37 London and St. Thomas 1
38 Local Elder.

HARTLEY, ALEXANDER Y.

R. *on* T. 1860.—R. F. C. & O. 1864.

1860 Ancaster..... 1
61 London North..... 1
62 Ashfield..... 1
63 Waterford..... 1
64 Cayuga..... 3
67 Bodman..... 2
69 Located.

HASSALL, ROBERT.

R. *on* T. 1843.

1844 ———————..... 1
45 Montreal..... 1
46 Expelled.

HAYNES, FREDERICK.

R. *on* T. 1843.—ORD. 1846.—R. F. C. 1847.

1843 Lansdown and Rideau .. 1
44 Dunham..... 1
45 St. Thomas & Malahide. 1
46 Prince Edward..... 2
48 Yorkville..... 1
49 Located—ill-health..... 1
50 Welland Canal...(SUP'Y) 5
55 Ancaster.....(SUP'Y) 5
60 Nelson..... 2
62 Trafalgar..... 3
65 Galt..... 1
66 Talbotville..... 2
68 Nelson..... 3
71 Brock..... 1
72 Barton..... 2
74 Barton.....!(SUP'D). 1
London Conference.

HENDERS, RICHARD COE.

R. *on* T. 1873.

1873 Middleton..... 1
74 Ancaster..... 1
London Conference.

HENDERSON, WILLIAM.

R. *on* T. 1864.—R. F. C. & O. 1868.

1864 Crosby..... 1
65 St. Mary's..... 1
66 Montreal..... 1
67 Ancaster..... 1
68 Bay of Quinte..... 2
70 Walkerton..... 2
72 Talbotville..... 2
74 Ingersoll..... 1
London Conference.

HILL, HENRY.

R. *on* T. 1857.

1857 Galt..... 1
58 Fort Edward, N.Y (STU). 1
59 ———————.

HILL, JAMES.

R. *on* T. 1854.—R. F. C. & O. 1858.

1854 Ancaster..... 1
55 Waterford..... 2
57 Prince Edward..... 1
58 Penville..... 1
59 Trafalgar..... 2
61 Ancaster..... 3
64 Dereham..... 3
67 New Hope..... 1
68 Hespeler..... 2
70 Removed to United States.
Secretary of Conference 1869.

HILL, ROBERT NEWTON.

R. *on* T. 1855.—ORD. 1856.—R. F. C. 1859.

1855 Drummond..... 1
56 Marlboro'..... 1
57 Cavan..... 2
59 Crosby..... 2
61 Oxford..... 3
64 Middleton..... 2
66 Penville..... 4
70 Vernon Mission..... 5
Toronto Conference.

HISTON, JOHN.

R. *on* T. 1844.—ORD. 1846.—R. F. C. 1848.

1844 Elizabethtown..... 1
45 Dunham..... 1
46 Stukely..... 1
47 Drummond..... 1
48 *Visiting England*..... 1
49 Henrysburg..... 3
52 Stanstead..... 1
53 Prince Edward..... 2
55 Cavan..... 2
57 Owen Sound..... 2
59 Arthur..... 1
60 Elizabethtown..... 2
62 Pelham..... 2
64 Norwich..... 1
65 Norwich.....(SUP'Y) 2
67 Copetown.....(SUP'Y) 7
Chairman of District 1855 to 1860, 1862 and 1863.
Secretary of Conference 1861.
London Conference.

HOCKING, JAMES.

C. 1860.—R. *on* T. 1861.—ORD. 1863.—R. F. C. 1864.

1860 ———————..... 1
61 Cavan..... 1
62 Milton..... 1
63 Hope..... 1
64 Kitley..... 1
65 Bodmin..... 2
67 Haldimand..... 1
68 Owen Sound..... 1
69 Owen Sound....(SUP'Y.) 4
73 Removed to England.
Died at Truro, Cornwall, February 22nd, 1878, aged 43 years.

HOGG, DAVID.

R. *on* T. 1874.

1874 Milford..... 1
Toronto Conference.

HOLMES, EDWIN.

C. 1857.—R. *on* T. 1858.—R. F. C. & O. 1861.

1857 Norwich..... 2
59 Penville..... 1
60 London..... 1
61 Nasssagaweya..... 3
64 Prince Edward..... 2
66 Milford..... 2
68 Malahide..... 2
70 Manvers..... 4
74 Mount Forest..... 1
Chairman of District 1867.
Secretary of Conference 1873.
London Conference.

HOWARD, THOMAS T.

R. *on* T. 1839.—ORD. 1841.—R. F. C. 1843.

1839 Waterford & St. Thomas. 1
40 Hamilton..... 2
42 Montreal..... 2
44 Henrysburg..... 2
46 Dunham..... 1
47 Toronto..... 1
48 EDITOR..... 2
50 Secretary of Missions... 3
53 Hamilton..... 1
54 Trafalgar.....(SUP'Y) 1
55 Withdrew.
Secretary of Conference 1842, 1847 and 1849.
President of Conference 1853.

HOWLETT, JOHN.

R. *on* T. 1842.

1842 ———————..... 1
43 Potten..... 1
44 Located—ill health.

HUGHES, HENRY.

R. *on* T. 1872.

1872 Hamilton..... 1
73 Dunnville..... 2
London Conference.

HUNT, FRANCIS.

R. *on* T. 1842.—ORD. 1844.—R. F. C. 1846.

1842 ———————..... 1
43 Cavan..... 2
45 Dunham..... 1
46 Henrysburg..... 3
49 Stukeley..... 3
52 Bolton..... 3
55 Withdrew and united with the Wesleyan Methodist Conference.

HUSBAND, ROBERT J.
R. *on* T. 1872.
1872 Holland East..... 1
73 Egremont..... 2
London Conference.

HUTCHINSON, JOHN.
1841 Henrysburg..... 2
43 Withdrew and united with the Wesleyan Methodist Conference.

J.

JACKSON, GEORGE.
R. *on* T. 1866.—R. F. C. & O. 1871.
1866 Manvers..... 1
67 Montreal..... 2
69 Hillier..... 1
70 Omemee..... 2
72 St. Mary's..... 3
London Conference.

JACKSON, JAMES.
1817 to 28 Methodist Episcopal Conference.
29 to 34 *As one of the organizers of the Canadian Wesleyan Methodist Church he travelled extensively during this period. Of the Circuits on which he was stationed we have no available record.*
35 London—PRESIDENT OF CONFERENCE..... 1
36 ——————..... 1
37 London and St. Thomas. 1
38 Secretary of Conference.. 1
39 ——————..... 1
40 Waterford & St. Thomas. 1
41 Welland Canal—PRESIDENT OF CONFERENCE. 1
42 Welland Canal..... 1
43 Delegate to English New Connexion Conference. 1
44 Hamilton..... 1
45 Welland Canal..... 1
46 Waterford.....(SUP'Y) 1
47 Malahide.....(SUP'Y) 1
48 PRESIDENT OF CONFERENCE..... 1
49 Norwich.....(SUP'Y) 1
50 Norwich.....(SUP'Y) 1
Died July 6th, 1851, aged 61 years.

JACKSON, JOHN W.
R. *on* T. 1869.—ORD. 1870.
1869 Walkerton..... 1
70 Stayner..... 2
72 Located.

JACKSON, THOMAS.
C. 1860.—R. *on* T. 1861.—R. F. C. & O. 1864.
1860 Owen Sound..... 1
61 Howick..... 2
63 Artemesia and Osprey... 3
66 Mulmer..... 1
1867 Holland East..... 2
69 Goderich South..... 1
70 Ashfield..... 2
72 Adelaide..... 3
London Conference.

JACKSON, WILLIAM (A.)
1835 Long Point and Oxford.. 1
36 Welland Canal..... 2
38 ——————..... 1
39 ——————..... 1
40 Removed.
Secretary of Conference 1836.

JACKSON, WILLIAM (B.)
R. *on* T. 1871.
1871 Lavender..... 1
72 Located.

JEFFERIS, THOMAS M.
C. 1847.—R. *on* T. 1848.—ORD. 1850.—R. F. C. 1851.
1847 Lansdown..... 1
48 Elizabetown..... 2
50 Oxford..... 1
51 Trafalgar..... 3
54 Howard..... 1
55 Durham..... 1
56 Trafalgar..... 3
59 Nassagaweya..... 2
61 Brock..... 2
63 Penville..... 1
64 Elizabethtown..... 3
67 *Visiting England*..... 1
68 Paisley..... 1
69 Bodmin..... 2
71 Durham..... 2
73 Milford..... 1
74 Milford.....(SUP'D.) 1
Chairman of District, 1855, 1866 and 1873.
Toronto Conference.

JOHNSON, HENRY.
1835 Adelaide and Thames... 1
36 Thames..... 1
37 Gosfield and Thames.... 1
38 Located.

JOHNSTON, ROBERT (A).
R. *on* T. 1853.
1853 St. Thomas..... 1
54 Trafalgar..... 1
55 Located.

JOHNSTON, ROBERT (B).
C. 1867.—R. *on* T. 1868.—ORD. 1869.—R. F. C. 1871.
1867 Hillier..... 2
69 Kitley..... 2
71 *Allowed to rest*..... 1
72 Simcoe..... 1
73 Durham..... 2
Toronto Conference.

JOLLIFFE, JAMES.
R. *on* T. 1843.
1843 Caledon..... 1
44 Elizabethtown..... 1
Died in 1845.

K.

KAY, JOHN.
R. *on* T. 1862.—R. F. C. & O. 1867.
1862 St. Mary's..... 1
63 Manvers..... 2
65 Ingersoll..... 2
67 Milton..... 3
70 Waterdown..... 3
73 Dereham..... 2
Secretary of Conference, 1872.
London Conference.

KAY, JOSHUA R.
R. *on* T. 1869.—R. F. C. & O. 1873.
1869 Aurora..... 1
70 Montreal..... 1
71 Toronto..... 1
72 Goderich..... 1
73 North Augusta..... 1
74 Hamilton..... 1
London Conference.

KEAM, SAMUEL.
R. *on* T. 1864.
1864 London North..... 1
65 Erin..... 1
66 Located.

KEAM, WILLIAM.
R. *on* T. 1862.
1862 Montreal..... 1
63 Mount Forest..... 1
Died March 13th, 1864, aged 29 years.

KERSHAW, EDWARD.
R. *on* T. 1855.—R. F. C. & O. 1859.
1855 Whitchurch..... 1
56 Nissouri..... 1
57 Brock..... 1
58 Goderich..... 1
59 Arran..... 1
60 Dereham..... 2
62 London, Nissouri, ... 1
63 Talbotville..... 3
66 Malahide..... 2
68 69 Withdrawn.
70 St. Catharines..... 2
72 Mount Forest..... 2
74 Howick..... 1
Delegate to First General Conference, Toronto, 1874.
London Conference.

KERSHAW, JAMES B.
C. 1849.—R. *on* T. 1850.
1849 London..... 2
51 London North..... 2
53 Ancaster..... 1
53 Canada East District.... 1

1855 St. Thomas..... 1
56 Whitchurch..... 2
58 Blanshard..... 2
60 St. Mary's..... 1
61 Manvers..... 3
67 Mount Forest..... 1
65 Nelson..... 3
68 Egremont..... 3
71 St. Mary's..... 1
President of Conference 1867.
Chairman of District 1854, 1863 to 1866, 1870 and 1871.
Died, 1871, aged 48 years.

KETTLE, J.

C. 1854.—R. *on* T. 1855.

1854 ————..... 1
55 Ancaster..... 2
57 Expelled.

KIMBALL, E. F.

C. 1859 & 1860.—R. *on* T. 1861.—R. F. C. & O. 1862.

1859 ————..... 2
61 Dunham..... 2
63 Withdrew.

KIMBALL, HORATIO NELSON.

1843 to 55 } Local Editor..... 12
56 to 74 } Dunham.....(SUP'Y) 18
Montreal Conference.

KIMBALL, J. E.

R. *on* T. 1843.

1843 ————..... 1
44 Bolton and Potton..... 1
45 Located.

L.

LAIDLEY, JAMES.

R. *on* T. 1840.

1840 London..... 1
41 Caledon..... 1
42 Lansdown and Rideau.. 2
44 Located.

LANGFORD, GEORGE.

C. 1852.—R. *on* T. 1853.

1852 ————..... 1
53 Caledon..... 3
56 Located.

LAUGHEAD, ROBERT.

1835 Humber and Trafalgar.. 1
36 Located.

LAWRENCE, PETER.

R. *on* T. 1846.

1846 Stukeley..... 1
47 Located.

LEACH, JOHN.

C. 1856.—R. *on* T. 1857.—ORD. 1859.—R. F. C. 1857.

1856 ————..... 1
57 Whitchurch..... 1
58 London..... 2
60 Montreal..... 2
62 Goderich..... 1
63 Located.
Chairman of District 1860 to 1862.
Secretary of Conference 1862.

LEITH, HAMILTON.

C. 1860.—R. *on* T. 1861.—R. F. C. & O. 1864.

1860 Lindsay..... 2
62 Southampton..... 1
63 Arran..... 2
65 Howard..... 2
67 Cayuga..... 2
69 Lavender..... 1
70 Goderich South..... 2
72 Bolton..... 1
74 Bay of Quinte..... 1
Toronto Conference.

LEVER, JAMES J. A.

R. *on* T. 1861.—R. F. C. & O. 1865.

1861 Owen Sound..... 1
62 Ancaster..... 1
63 Milton..... 1
64 Montreal..... 1
65 Brantford..... 1
66 Artemesia and Osprey.. 2
68 Dunnville..... 2
70 Pelham..... 4
74 ————(SUP'Y).
London Conference.

LIVINGSTON, JAMES.

R. *on* T. 1872.

1872 Cavan..... 1
73 Brock..... 1
74 St. Mary's..... 1
London Conference.

LUTZE, JOHN J.

R. *on* T. 1862.

1862 Waterford..... 1
63 Middleton..... 1
64 Lindsay..... 2
66 London..... 1
67 Located.

M.

MARSHALL, IRA.

1835 Lansdown..... 2
37 Lansdown and Rideau.. 1
38 Local Elder.

MARTIN, WILLIAM.

1835 Nelson..... 2
37 Ancaster and Nelson.... 1
38 Local Elder.

MATTHEWS, ABRAHAM.

1835 St. Thomas..... 2
37 London and St. Thomas. 1
38 Local Elder.

MEDICRAFT, HENRY.

Sent to Canada by the English New Connexion Conference.

1872 } General Superintendent
73 } of Missions
Returned to England on the consummation of the Union in 1874.

MILLER, JAMES A.

C. 1853.—R. *on* T. 1854.—R. F. C. & O. 1857.

1853 ————..... 1
54 Scott..... 1
55 Lake Erie Mission..... 1
56 Union..... 1
57 Middleton..... 2
59 Located..... 3
62 Galt..... 3
65 London..... 2
67 Located.

MORRIS, E.

1845 Hamilton..... 1
46 ————..... 1

MOSS, WILLIAM H.

C. 1861.—R. *on* T. 1862.—R. F. C. & O. 1865.

1861 Marlborough..... 1
62 Caledon..... 1
63 Walkerton..... 1
64 Mount Forest..... 1
65 Middleton..... 1
66 Pelham..... 1
67 Goderich..... 2
69 Trafalgar..... 2
71 Norwich..... 3
74 Barton..... 1
London Conference.

Mc.

McALISTER, JAMES.

C. 1850.—R. *on* T. 1861.—R. F. C. & O. 1854.

1850 Goulbourn & Drummond 1
51 Crosby..... 1
52 Prince Edward..... 1
53 Yorkville..... 1
54 Waterloo..... 2
56 Galt..... 1
57 Nelson..... 3
60 Milton..... 3
63 Waterford..... 4
67 Ancaster..... 4
71 Nelson..... 4
Chairman of District 1862 and 1867 to 1874.
London Conference.

McCANN, WILLIAM.

R. *on* T. 1864.—R. F. C. & O. 1868.

1864 Elizabethtown 1
65 Crosby 1
66 Walkerton 1
67 Manvers 1
68 Milford 3
71 Melbourne 3
74 Norwich 1
London Conference.

McCLURE, WILLIAM.

1830 to 48 } Ireland in connection with the English New Connexion Conference.
49 Toronto 2
51 London 3
54 Hamilton 3
57 Montreal 3
60 Toronto 1
61 { Galt, Yorkville, Hamilton. } 1
62 Toronto 3
65 London .....(SUP'D.) 1
66 Toronto .....(SUP'D.) 2
68 Aurora .....(SUP'D.) 1
69 Montreal .....(SUP'D.) 1
70 Toronto .....(SUP'D.) 1
President of Conference 1849 and 1858. Secretary of Conference 1853. Theological Tutor 1860 to 1870. Died Feb. 19th, 1871, aged 67 years.

McCUTCHEON, THOMAS L.

C. 1872.—R. *on* T. 1873.

1872 ——————..... 1
73 Haldimand 1
74 Cayuga 1

McDIARMID, KENNETH.

R. *on* T. 1872..

1872 Howard 1
73 Located.

McDIARMID, NEIL A.

R. *on* T. 1866.—ORD. 1870.—R. F. C. & O. 1871.

1866 Cavan 1
67 London, North 1
68 Walkerton 1
69 Mono 1
70 Laxton 1
72 Holland 3
Toronto Conference.

McGUIRE, JOHN.

R. *on* T. 1856.—R. F. C. & O. 1860.

1856 Durham 1
57 Holland 2
59 London North 1
60 Hullett 2
62 Marlborough 2
64 Laxton 1
65 Colpoy's Bay 4
69 *Located.* 2
71 Holland .....(SUP'Y.) 4
Toronto Conference.

McKELVEY, CHARLES.

C. 1857.—R. *on* T. 1858.—R. F. C. & O. 1866.

1857 ——————..... 1
57 Dunham 1
59 Yorkville 1
60 Toronto .....(SUP'Y.) 1
61 Moore .....(SUP'Y.) 1
62 Located.—Ill-health 3
65 Montreal 1
66 Galt 2
68 Hamilton 2
70 Located.

McKENZIE, A. K.

1835 Hamilton 1
36 ——————..... 1
Secretary of Conference 1835.

McKENZIE, DANIEL McLEOD.

C. 1861.—R. *on* T. 1862.—ORD. 1864.—R. F. C. 1865.

1861 Ancaster 1
62 Cavan 1
63 Southampton 1
64 Ayton 1
65 Harriston 2
67 Erin 3
70 Howick 4
Chairman of District, 1870 to 1873.
London Conference.

McKILLOP, ARCHIBALD.

R. *on* T. 1873.

1873 Kitley 1
74 Vernon Mission 1
Withdrew.

N.

NASH, BENJAMIN.

1835 St. Thomas 1
36 Located.

NICKERSON, ALEXANDER.

1835 Welland Canal 1
36 London 1
37 Long Point and Oxford .. 1
38 Located.

NICKERSON, DAVID.

1835 Welland Canal 2
37 Long Point and Oxford .. 1
38 Local Elder 11
50 ——————..... 1

NUGENT, FRANCIS E.

R. *on* T. 1867.—R. F. C. & O. 1871.

1867 Cavan 1
68 Erin 1
69 Waterford 2
71 Milford 2
73 Goderich 2
London Conference.

NUGENT, HENRY.

R. *on* T. 1872.

1872 Omemee 1
73 Dropped.

O.

OATES, JOSEPH.

R. *on* T. 1850.—ORD. 1851.

1850 Waterford 1
51 Cavan 1
52 Prince Edward 1
53 Blanshard 1
54 Located.

OGDEN, THOMAS.

R. F. C. 1849,

1849 Dunham 3
52 Stukeley 2
54 { Potton ..... 3 mo. Yorkville ..... 9 mo. }
55 Cayuga 2
57 Marlborough 3
60 Kitley 2
62 Frankville .....(SUP'D). 12
Montreal Conference.

O'HARA, JAMES.

R. *on* T. 1861.—R. F. C. & O. 1865.

1861 St. Mary's 1
62 Owen Sound 1
63 Holland 1
64 Walkerton 1
65 Mount Forest 2
67 Crosby 3
70 Erin 2
72 Clarke 2
74 North Augusta 1
Montreal Conference.

OLMSTEAD, L.

R. *on* T. 1845.

1845 Bolton and Potton 1
46 Lansdown 1
47 St. Thomas 1
48 Malahide 1
49 Located.

ORME, JAMES HUGHES.

C. 1860.—R. *on* T. 1861.—R. F. C. & O. 1864.

1860 Howard 1
61 Manvers 1
62 Southampton 1
63 Ainleyville 1
64 Holland East 3
67 Howard 3
Middleton 4
London Conference.

ORME, THOMAS HUGHES.

R. *on* T. 1874.

1874 Manvers 1
Toronto Conference.

ORR, JOHN S.

R. *on* T. 1859.—R. F. C. & O. 1864.

1859 Nissouri 1
60 Brock 1
61 Penville..... 2
63 Ashfield 1
64 ———————..... 2
66 Brome 3
69 Knowlton..... 3
72 Trafalgar..... 1
73 Removed to United States.

P.

PAINTIN, RICHARD.

C. 1857.—R. *on* T. 1858.—R. F. C. & O. 1861.

1857 ———————..... 1
58 Manvers 1
59 Brock 1
60 Holland 1
61 Glenelg..... 1
62 Bolton..... 3
65 Dunham..... 2
67 Laxton 1
68 Located.

PARKER, N.

R. *on* T. 1846.

1846 Dunham 1
47 Located.

PECK, JAMES.

R. *on* T. 1858.—ORD. 1861.—R. F. C. 1862.

1858 Oxford 1
59 Kitley..... 1
60 Dunham 1
61 Brome..... 1
62 Milford..... 2
64 Manvers 1
65 Bay Quinte.....(SUP'Y). 5
70 Located.

PECK, WILLIAM.

R. *on* T. 1849.—R. F. C. & O. 1867.

1849 Cavan 1
50 Goulbourn & Drummond 1
51 Lansdown 1
52 *Located*.....14
66 Bolton..... 1
67 Dunham..... 3
70 Crosby..... 1
71 Lansdown.....(SUP'Y.) 4
Montreal Conference.

PERT, JOHN.

1835 Humber and Trafalgar.. 1
36 Markham 1
37 Ancaster and Nelson.... 3
•Died, 1840.

PETTIT, SELIM.

R. *on* T. 1843.

1843 St. Thomas..... 1
44 Located.

PHILP, JOSEPH.

C. 1869 & 1870,—R. *on* T. 1871.—R. F. C. & O. 1873.

1869 Omemee 1
70 Cavan 1
71 Nelson. 1
72 Ancaster..... 1
73 Manvers 1
74 Bodmin..... 1
London Conference.

PHILP, WILLIAM.

R. *on* T. 1872.

1872 Manvers 1
73 *Allowed to rest.* 1
74 Oxford... 1
Montreal Conference.

PIPER, S.

R. *on* T. 1842.—ORD. 1844.

1842 ———————..... 1
43 Stanstead..... 2
45 Located.

PITCHER, JOEL TALLMAN.

R *on* T. 1863.—R. F. C. & O. 1867.

1863 Owen Sound 1
64 Cavan 2
66 Toronto 1
67 London 1
68 Toronto 2
70 Montreal..... 5
Montreal Conference.

PLUM, HARVEY.

1835 Lansdown 2
37 Lansdown and Rideau... 2
38 Local Elder 10
Died, 1848.

POLLARD, JOSEPH.

R. *on* T. 1872.

1872 Ingersoll..... 1
73 *Allowed to rest*..... 1
74 ———————..... 1

POWERS, FREDERICK E.

R. *on* T. 1841.—R. F. C. & O. 1845.

1841 ——————..... 2
43 Barnston 1
44 Bolton and Potton..... 1
45 Dunham .....(SUP'Y.) 2
47 Stukeley..... 2
49 Lansdown 2
51 Oxford 1
52 Dunham .....(SUP'Y.) 9
Died, 1861.

PRESTON, WALTON.

R. *on* T. 1847.—ORD. 1848.
R F. C. 1850.

1847 Elizabethtown..... 1
48 Welland Canal 1
49 Owen Sound..... 2
51 Cayuga..... 2
53 London North..... 3
56 Blanshard 2
58 Brock 3
1861 Owen Sound 2
63 Adelaide..... 2
65 Kincardine..... 1
66 Paisley 2
68 Ainleyville 3
71 Caledonia..... 2
73 Howard..... 2
Chairman of District 1867.
London Conference.

PRITCHARD, ROBERT S.

R. *on* T. 1874.

74 Waterford..... 1
London Conference.

R.

RAMAGE, WILLIAM.

R. *on* T. 1841.—R. F. C. & O. 1845.

1841 ———————..... 1
42 St. Thomas 1
43 Raleigh 1
44 Malahide 2
46 Caledon 2
48 *Located*..... 5
53 Waterford.....(SUP'Y.) 5
58 Middleton.....(SUP'D.) 3
61 Talbotville.....(SUP'Y.) 1
62 Located.

RANDALL, NATHAN B.

R. *on* T. 1864.

1864 Nelson..... 1
65 Dunville..... 1
66 Located.

RAWSON, JOSEPH.

R. *on* T. 1858.—R. F. C. & O. 1862.

1858 Durham 1
59 Holland 1
60 Artemesia and Osprey .. 2
62 Paisley..... 1
63 Howick..... 1
64 Caledonia 3
67 Mulmur..... 1
68 Lavender..... 1
69 Stayner..... 1
70 Howard..... 2
72 Colchester..... 3
London Conference.

REDEOFF, RICHARD.

C. 1857.—R. *on* T. 1858.—R. F. C. & O. 1861.

1857 ———————..... 1
58 Crosby..... 1
59 Manvers 1
60 Goderich 1
61 Nissouri 1
62 Holland 1
63 Smith's Falls..... .. 2
65 Paisley..... 1
66 *Located*..... 1
67 Southampton..... 1
68 Artemesia and Osprey .. 2
70 Lavender..... 1
71 Located.

REID, JOHN.

1830 to 34 } No record of this period available.
35 Humber and Trafalgar.. 1
36 Nelson..... 1
37 Humber and Markham.. 2
39 Local Elder..... 29
Died 1868.

REID, THOMAS.

R. *on* T. 1846.—R. F. C. & O. 1850.

1846 Cavan..... 1
47 Crosby & Elizabethtown. 2
49 Yorkville..... 1
50 Newcastle..... 2
52 Yorkville..... 1
53 Crosby..... 3
56 Elizabethtown..... 1
57 Caledon..... 3
60 Southampton..... 2
62 Walkerton..... 2
64 Holland..... 2
66 Erin..... 1
67 Caledonia..... 1
68 Expelled.
Chairman of District 1865.

RENNIE, THOMAS.

C. 1870.—R. *on* T. 1871.

1870 Arran..... 2
72 Goderich South..... 1
73 Laxton..... 1
74 Kitley..... 1
Montreal Conference.

RICE, J.

C. 1845.—R. *on* T. 1846.

1845 ——————..... 1
46 Goulbourn..... 1
47 Western Mission..... 1
48 Located.

RICHARDSON, GEORGE.

R. *on* T. 1859.—ORD. 1861.—R. F. C 1863.

1859 Nelson..... 2
61 Matilda..... 3
64 Ancaster..... 3
67 Waterdown..... 3
70 London..... 3
73 Waterdown..... 2
Secretary of Conference 1870.
Chairman of District 1872.
Delegate to First General Conference, Toronto, 1874.
London Conference.

ROBINSON, GEORGE.

C. 1864.—R. *on* T. 1865.—R. F. C. & O. 1869.

1864 Lake Erie Mission..... 4
65 London North..... 1
66 Erin..... 2
68 Laxton..... 2
70 Cayuga..... 1
71 Lansdown..... 4
Montreal Conference.

ROBINSON, JOSEPH HIRAM.

Was born Dec. 20th, 1807, and in his twenty-third year was received on probation in the Methodist New Connexion ministry in England by the Sheffield Conference in 1830. His first appointment was to the Thorne Circuit, in Lincolnshire. In 1831 he was appointed to the Alnwick Circuit, 1832 to Doncaster, 1833 to Manchester, 1834 and 1835 Hanley, and was ordained at the Conference held on that Circuit. In 1836 he was appointed to the Macclesfield Circuit, where he continued for two years. His next Circuit, 1838, was Newcastle-upon-Tyne, where he continued two years. In 1840 he was appointed to Halifax, having charge of that Circuit for three years. His next Circuit was Liverpool, in 1843, where he served for three years. Then in 1846, Chester two years, and his last appointment to regular Circuit work in England was to Sheffield, South, in 1848, where he laboured three years. By the Conference held at Ashton-Under-Lyne in 1851, he was appointed Superintendent of the New Connexion Missions in Canada, which office he filled for fifteen years, during which term he was four times President of the Conference, viz.: in 1852, 1861, 1865 and 1869. From 1854 to 1866 he edited the *Evangelical Witness*, which he established in 1854. He resigned the Superintendency of the Missions in 1866, and was employed as editor of the *Witness*, Book-Steward, and Treasurer of the funds of the Connexion till 1870. In that year he was appointed by the English Conference as editor of the New Connexion Magazines, and manager of their publishing interests. For this purpose he returned to England in 1870, and continued in this office till 1874, when he was a second time sent to Canada. In 1872 he was elected President of the English Conference. His second appointment to Canada was made chiefly with reference to the union movement then progressing between the Wesleyan Methodist and New Connexion bodies in Canada. Mr. Robinson states that he was induced to come on this mission from the representations received in England to the effect that a very large minority, if not a majority, of the New Connexion members and ministers declined to come into the union, and the connexional authorities in England felt that it was their duty to care for this minority or majority, whichever it might be, and he was therefore sent to co-operate with Mr. Medicraft who was then the Superintendent of the Mission, in the counsels and labours demanded by the crisis. When the vote was taken at the Milton Conference of 1874, it was found that only six laymen and twelve ministers voted against the union, and in view of this fact, Mr. Robinson felt (and this feeling was shared also by Mr. Medicraft) that it would be a hopeless struggle as well as an unseemly one, and a struggle the expense of which would mainly fall on the English mission fund — to maintain the New Connexion as a distinct denomination in Canada. These views were duly represented to the English Conference which body at length, and in view of all the interests concerned, consented to the union, which is now an accomplished fact. This event threw Mr. Robinson out of employment. The authorities in England gave him the option of either returning to England, and taking Circuit work there, or remaining in Canada with permission to join any Evangelical Church he might prefer. His brethren with whom he had long laboured, having gone into the union, and his sympathies, as well as the habits and labours of a life-time, being all associated with Methodism, he finally concluded to join the Methodist Church of Canada, and was received into the ranks of its ministers of the London Conference, at the Conference held at Brantford in 1875.

ROBINSON, WILLIAM.

1840 ——————..... 1
41 Trafalgar and Markham. 1
42 Ancaster..... 1
43 Cobourg and Hillier.... 1
44 Cavan.....(SUP'Y.) 5
49 Colborne..... 1
50 Lansdown..... 1
51 Manvers..... 3
54 Lifford.....(SUP'Y.)14
68 Located.

ROGERS, J. W. G.

R. *on* T. 1849.

1849 Welland Canal..... 1
50 Whitchurch..... 1
51 Located.

ROGERS, J.

C. 1857.—R. *on* T. 1858.—R. F. C. & O. 1861.

1857 ——————..... 1
58 Waterford..... 1
59 Montreal..... 1

1860 Cavan 1
61 Trafalgar 1
62 Brome 3
65 Bolton 2
67 Located.

ROLSTON, DAVID D.

R. *on* T. 1846.—R. F. C. & O. 1850.

1846 { Ireland, English New Connexion Conference.
47 ——— 1
48 Hamilton 1
49 St. Thomas 1
50 Yorkville 1
51 Fitzroy and Goulbourn .. 1
52 Oxford 2
54 Elizabethtown 2
56 Crosby 2
58 Manvers 3
61 Cavan 2
63 Nelson 2
65 St. Mary's 3
68 Walkerton 2
70 Vesta 5
Chairman of District, 1856. 1859 to 1861, 1864, 1866 to 1869, 1871 to 1874.
President of Conference, 1864.
Delegate to First General Conference, Toronto, 1874.
Toronto Conference.

ROSE, PHILIP.

R. *on* T. 1856.

1856 St. Thomas 1
57 Located.

ROWE, WILLIAM B.

R. *on* T. 1858.

1858 Goderich 1
59 Located.

RUMP, THOMAS.

R. *on* T. 1837.—ORD. 1838.—R. F. C. 1841.

1837 Ancaster and Nelson 1
38 Trafalgar 1
39 St. Thomas and London. 3
42 Trafalgar 2
44 Cayuga 2
46 Drummond 1
47 Lansdown 2
49 Elizabethtown 1
50 Welland Canal 3
53 Welland Canal .. (SUP'Y.) 1
54 Norwich 2
56 Bayham 2
58 St. Catharines .. (SUP'Y). 16
Chairman of District, 1849 and 1850.
London Conference.

RYAN, HENRY.

1800 to 26 { Episcopal Methodist Conference.
27 to 32 { As one of the organizers of the Canadian Wesleyan Methodist Church, he travelled extensively during most of this period.
Died Sept. 1832, aged 57 years.

S.

SANDERSON, JOHN.

1835 Upper District 1
36 Peterboro' 1
37 Cobourg and Peterboro' . 2
39 Humber and Trafalgar .. 1
40 Located, and subsequently united with the Wesleyan Methodist Conference. He was Chairman of a District from 1835 to 1839.

SAVAGE, DAVID.

C. 1850.—R. *on* T. 1851.

1850 Welland Canal 2
52 Toronto 1
53 London 2
55 Toronto 2
57 Hamilton 2
59 Cavan 2
61 Aurora 3
64 Nassagaweya 3
67 London 3
70 Toronto 2
72 London 3
President of Conference, 1862 and 1874.
Chairman of District, 1868 and 1869.
Editor of "EVANGELICAL WITNESS."
Toronto Conference.

SCOTT, JAMES.

C. 1852.—R. *on* T. 1853.—R. F. C. & O. 1856.

1852 ——— 1
53 Nassagaweya 1
54 Prince Edward 1
55 London 1
56 London North 3
59 London ..... (SUP'Y.) 1
60 Nissouri 1
61 London ..... (SUP'Y.) 1
62 London North 1
63 Ainleyville 1
64 Flamboro' 2
66 Waterdown 1
67 Waterdown ..... (SUP'Y.) 2
69 Owen Sound 3
72 Owen Sound .... (SUP'D.) 2
Chairman of District, 1863 to 1865, and 1869 to 1871.
Toronto Conference.

SEYMOUR, JAMES.

1830 to 56 { English New Connexion Conference.
57 Montreal 1
58 Howard 1
59 Melbourne 1
60 London North 2
62 Clarke 1
63 Mallorytown 1
64 Straffordville .... (SUP'D.) 9
73 Lifford ..... (SUP'D.) 1
74 Aurora ..... (SUP'D.) 1
Toronto Conference.

SEYMOUR, JAMES COOKE.

R. *on* T. 1857.—R. F. C. & O. 1861.

1857 Montreal 1
58 Toronto 1
59 Middleton 1
60 Manvers 1
61 { Caledon, Galt, } 1
62 { Nissouri, Clarke, } 2
63 Barton 3
66 { Ill-health—rest, 6 months London City, 6 months. }
67 Ingersoll 3
70 Nassagaweya 4
74 Aurora 1
Secretary of Conference 1868.
Toronto Conference.

SHARPE, DIXON.

R. *on* T 1872.

1872 Vernon Mission 1
73 Located.

SHAW, CALVIN.

C. 1857.—R. *on* T. 1858.—R. F. C. & O. 1861.

1857 London 1
58 Montreal 1
59 Dunham 1
60 Galt 1
61 Flamboro' 1
62 Hamilton 2
64 Owen Sound 1
65 Crosby 2
67 Middleton 3
70 Ingersoll 1
71 Cavan 3
74 Manvers 1
Chairman of District 1870 to 1872.
Toronto Conference.

SHAW, JAMES.

C. 1850.—R. *on* T. 1851.—R. F. C. & O. 1854.

1850 ——— 1
51 Yorkville 1
52 Nassagaweya 1
53 Barton 3
56 Barton ..... (SUP'Y.) 3
59 Milton 1
60 Louth 2
62 Flamboro' 2
64 Goderich 3
67 Goderich South 2
69 Adelaide 1
70 Hamilton ..... (SUP'Y.) 5
Chairman of District 1864 to 1868.
Secretary of Conference 1866.
London Conference.

SHAW, WILLIAM.

1835 Hillier 2
37 Located.

SHELDON, JOSEPH.

1835 Gosfield 2
37 Gosfield and Thames 1
38 Local Elder 20
Died 1858.

SHILTON, JOHN.

1829 to 34 } No record available.
35 Lansdown 2
36 Thames 1
37 Cobourg and Peterboro'.. 1
38 London 1
39 Caledon 2
41 Ancaster and Nelson.... 1
42 Caledon 2
44 Raleigh 1
45 St. Thomas & Malahide. 1
46 Malahide and Norwich.. 1
47 Goulbourn 2
49 Crosby 1
50 Cavan 1
51 Drummond 1
52 Lansdown 1
53 Arthur 2

Chairman of District 1853 to 1854.
Died April 12th, 1855, aged 51 years.

SHUTTLEWORTH, JOHN.

1848 to 56 } English New Connexion Conference.
57 Toronto 2
59 London 3
62 Montreal 3
65 Brock 2
67 Dereham 2
69 Brome 4
73 Penville 2

Chairman of District 1862 to 1864, 1867, 1868, & 1870 to 1872.
Toronto Conference.

SIMEON, J.

R. *on* T. 1856.

1856 Caledon 1
57 Uxbridge 1
58 Located.

SIMPSON, JOHN H.

R. *on* T. 1841.—R. F. C. & O. 1845.

1841 Lansdown and Rideau .. 1
42 Goulbourn 2
44 Ancaster 1
45 Owen Sound 2
47 Cavan 2
49 Crosby 2
1851 Elizabethtown 3
54 Trafalgar 2
56 Lansdown 2
58 Prince Edward 1
59 Dunham 1
60 Adelaide 2
62 Caledon 2
64 Marlboro' 2
66 Located.

Secretary of Conference 1845 and 1856.
Chairman of District 1857, 1858 and 1863 to 1865.

SMITH, H. R.

1835 Hamilton 3
38 Withdrew.

Secretary of Conference 1837.

SMYLIE, ROBERT.

C. 1869.—R. *on* T. 1870.—R. F. C. & O. 1873.

1869 Brock 1
70 Manvers 1
71 St. Mary's 1
72 Waterford 1
73 London North 2
London Conference.

SMYTH, DAVID.

R. *on* T. 1861.—R. F. C. & O. 1865.

1861 Goderich 1
62 Middleton 1
63 Ancaster 2
65 Louth 2
67 St. Catharines 1
68 St. Mary's 3
71 Galt 4
74 Withdrew.

SMYTH, J.

C. 1848.—R. *on* T. 1849.

1848 ————.
49 Lansdown 1
50 Crosby 1
51 Located.

SMYTH, WILLIAM.

R. *on* T. 1865.—R. F. C. & O. 1869.

1865 Ancaster 2
67 St. Mary's 2
69 Goderich 3
73 Hamilton 2
74 Toronto Conference.

SPARHAM, WILLIAM.

1836 Hamilton 1
37 Ancaster and Nelson.... 1
38 Local Elder 4
42 ————.

STARR, DANIEL S.

R. *on* T. 1842.

1842 ————..... 1
43 Grimsby 1
44 Located.

STONE, GEORGE W.

1843 Stanstead 1
44 Barnston 2
46 Dunham 4
50 Located.

SWANSTON, GEORGE.

R. *on* T. 1869.

1869 Cavan 1
70 Located.

T.

TAYLOR, CALEB.

1835 Waterford 1
36 Located.

TAYLOR, GEORGE W.

1859 Caledon 1
60 Located.

TAYLOR, O.

1835 St. Thomas 1
36 Located.

TEETER, CHANCELLOR.

R. *on* T. 1870.—R. F. C. & O. 1874.

1870 Nelson 1
71 Cavan 1
72 Brock 1
73 Nelson 1
74 Trafalgar 1
London Conference.

TINDALL, WILLIAM.

C. 1853.—R. *on* T. 1854.—R. F. C. & O. 1857.

1853 Owen Sound 1
54 { Yorkville, 3 months. Howard, 9 months.
55 Howard 1
56 Southampton 1
57 Newcastle 1
58 Hope 1
49 London North 1
60 Clarke 2
62 Prince Edward 2
64 Malahide 2
66 St. Mary's 1
67 Howick 3
70 Milton 2
72 Owen Sound 3

Secretary of Conference 1865.
Delegate to First General Conference, Toronto, 1874.
Toronto Conference.

TOPPING, NASSAU B.

C. 1871.—R. *on* T. 1866.

1871 Ancaster. 1
72 Lansdown. 1
73 Cavan. 1
74 STUDENT. 1
Montreal Conference.

TRUEMAN, MOSES.

1836 St. Thomas. 1
37 London and St. Thomas. 1
38 Located.

TURNER, JOHN.

1835 Peterboro'. 1
36 Located.

TYLER, REUBEN J.

R. *on* T. 1858.—R. F. C. & O. 1862.

1858 London North 1
59 Hullett. 1
60 Aurora. 1
61 Yorkville. 1
62 Laxton. 1
63 Verulam. 1
64 Ashfield. 1
65 Owen Sound. 3
68 Caledonia 3
71 Cayuga 1
72 Bodmin. 2
74 Ainleyville 1
Chairman of District 1867 to 1869.
London Conference.

V

VAN NORMAN, EPHRAIM.

R *on* T. 1841.—ORD. 1843.—R. F. C. 1845.

1841 St. Thomas and London. 1
42 Gosfield and Thames. ... 1
43 Ancaster. 1
44 Ancaster and Nelson.... 1
45 Waterford. 1
46 Welland Canal. 2
48 Prince Edward. 2
50 Norwich. .....(SUP'Y.) 2
52 Located.

VINING, JOSEPH E.

C. 1852.—R. *on* T. 1853.—R. F. C. & O. 1856.

1852 ————. 1
53 Cayuga. 2
54 Manvers 2
57 Barton. 3
60 Ancaster. 1
61 Waterford. 2
63 Owen Sound. 1
64 Withdrew.

W.

WADE, A.

R. *on* T. 1845.

1845 ————. 1
46 Raleigh and Howard. .. 1
47 Located.—ill-health.

WALDRON, THOMAS.

1835 Gosfield. 1
36 London. 1
37 London and St. Thomas. 1
38 Located.

WALKER, A. B.

R. *on* T. 1865.—R. F. C. & O. 1859.

1865 Owen Sound. 1
66 London, North 1
67 Waterford. 2
69 Norwich 1
70 Withdrew.
Note.—He was elected as one of the lay delegates to the First General Conference, Toronto, 1874.

WALKER, JOHN.

C. 1854.—R. *on* T. 1855.—R. F. C. & O. 1858.

1854 Lansdown. 1
55 Morris. 1
56 Nassagaweya. 1
57 Durham. 1
58 Grey. 1
59 Morris. 1
60 St. Clair. 1
61 Aurora 3
64 Southampton 1
65 Ashfield 3
68 Durham 2
70 Adelaide 2
72 Ashfield 2
74 Ashfield .....(SUP'D.) 1
London Conference.

WALKER, ROBERT.

R. *on* T. 1861.—R. F. C. & O. 1865.

1861 Middleton. 1
62 Manvers. 1
63 Nelson. 1
64 Owen Sound. 1
65 Durham 3
68 Melbourne 3
71 London, North 2
73 Omemee 2
Toronto Conference.

WALLACE, JOHN.

R. *on* T. 1867.—R. F. C. & O. 1871.

1867 Lansdown. 1
68 Manvers 1
1869 Nelson. 1
70 Dunham. 2
72 Withdrew.

WARD, WILLIAM C.

1836 London Circuit. 1
37 Located.

WARREN, JOHN C.

1833 ————. 1
35 St. Thomas 1
36 Hamilton. 1
37 Gosfield and Thames.... 1
38 ————. 3
41 Gosfield and Thames.... 2
43 ——— ——. 1
44 London. 1
45 Lansdown 2
47 Crosby & Elizabethtown. 2
49 Newcastle 1
50 Brock. 2
52 Lansdown. 1
53 Fitzroy 1
54 Lansdown. .....(SUP'Y) 20
Montreal Conference.

WATTS, JAMES C.

C. 1849.—R. *on* T. 1849.—R. F. C. & O. 1853.

1849 ————. 1
50 St. Thomas 1
51 Waterford 1
52 Barton 1
53 Nassagaweya 2
55 Montreal 2
57 Waterford. 3
61 Hamilton. 1
62 Removed to England.
Chairman of District 1855 to 1857 and 1861.
Secretary of Conference 1852, 1855, 1858 and 1860.
President of the English New Connexion Conference in 1879.

WEAVER, FRANCIS G.

R. *on* T. 1843.—R. F. C. & O. 1847.

1843 Waterford. 1
44 No station—ill health .. 1
45 Crosby & Elizabethtown. 1
46 Malahide and Norwich.. 1
47 Malahide 1
48 Cayuga. 3
51 Lake Erie Mission 3
54 Blanshard. 2
56 Morris 1
57 Clinton 1
58 Caledonia. 1
59 Norwich 2
61 Caledonia. 3
64 Meaford. 3

1867 Arran 2
69 Holland East..... 1
70 Durham..... 1
71 Haldimand..... 2
73 Caledonia..... 2

Chairman of District 1866, 1868 and 1874.
London Conference.

WEBB, WILLIAM.

R. *on* T. 1853.—R. F. C. & O. 1857.

1853 Manvers 2
55 Milton..... 1
56 Malahide..... 3
59 Howard..... 2
62 Melbourne..... 3
65 Bayham 2
67 Norwich 2
69 London North..... 2
71 Howard..... (SUP'D) 4

London Conference.

WELLS, WILLIAM.

R. *on* T. 1866.

1866 Lansdown.
67 Located.

WEST, I. N. D.

1831 to 34 } No record available.
35 Welland Canal..... 1
36 Nelson..... 1
37 Lansdown and Rideau .. 2
39 Expelled.

NOTE.—At the Conference of the Methodist Episcopal Church in 1839 he received an appointment to the Matilda Circuit, and in 1840 he organized the old Bonne Chere Mission. He continued to labour in the active work with that body until 1864, when he obtained a superannuated relation and so continued until Dec. 23rd, 1877, when he died in the 82nd year of his age.

WEST, PAUL V.

R. *on* T. 1842.—ORD, 1844.—R. F. C. 1846.

1842 ———————— 1
43 Stanstead South 1
44 Stukeley..... 2
46 Barnston 3
49 Located.

WESTERN, WILLIAM.

C. 1857.—R. *on* T. 1858.

1857 ———————— 1
58 Ekfrid..... 1
59 Located.

WHALEY, JOHN.

1835 London 2
37 London and St. Thomas. 1
38 Located.

WHITCOMB, ORRIN.

C. 1850.—R. *on* T. 1851.—R. F. C. & O. 1854.

1850 ———————— 1
51 Potton 1
52 Henrysburg 2
54 Dunham. 1
55 Prince Edward 3
58 Lansdown 2
60 Cayuga..... 1
61 Pelham 1
62 Bayham 3
65 Bayham .....(SUP'D.) 7
72 Cayuga 2
74 Milford 1

Chairman of District 1859, 1873 and 1874.
Toronto Conference.

WHITE, JAMES.

R. *on* T. 1859.—ORD. 1861.—R F. C. 1863.

1859 Caledon 2
61 New Hope 3
64 Lansdown 2
66 London North 2
68 Talbotville.. 4
72 Omemee 1
73 Aylmer 2

Chairman of District 1873 and 1874.
London Conference.

WILKINSON, HENRY.

R. *on* T. 1843.—ORD. 1846.—R. F. C. 1847.

1843 ———————— 1
44 Lansdown 1
45 No station—ill health .. 1
46 Newcastle..... 1
47 Nassagaweya 1
48 Waterford 2
50 Ancaster..... 2
52 Howard..... 2
54 Malahide 2
56 Norwich 2
58 Dereham 2
60 Caledon 2
62 Dereham 2
64 Pelham 2
66 Prince Edward..... 1
67 Nassagaweya 3
70 Penville 3
73 Meaford 1
74 Cavan 1

Chairman of District 1858 to 1874.
Secretary of Conference, 1857.
President of Conference, 1859.
Delegate to First General Conference, Toronto, 1874.
Toronto Conference.

WILKINSON, JOHN.

R. *on* T. 1834.—R. F. C. & O. 1838.

1834 ———————— 1
35 Hamilton 1
37 Ancaster and Nelson.... 1
38 Welland Canal 2
40 Ancaster and Nelson .. 2
42 Waterford 2
44 St. Thomas 2
46 Waterford 2
48 Malahide..... 2
50 Norwich 2
52 Newcastle 2
54 Cavan 1
55 Barton 2
57 Nassagaweya..... 2
59 Pelham 2
61 Norwich 3
64 Norwich .....(SUP'D.) 9

Chairman of District, 1836, 1840, 1852 to 1854, 1859, and 1860.
President of the Conference, 1845.
Died January 16th, 1874, aged 71 years.

WILKINSON, JOHN A.

R. *on* T. 1862.—ORD. 1865.—R. F. C. 1866.

1862 Durham 1
63 Nissouri 2
65 Norwich..... 2
67 Dunnville 1
68 Simcoe 4
72 Located.

WILKINSON, THOMAS LOTTRIDGE.

R. *on* T. 1862.—R. F. C. & O. 1866.

1862 London North.... 1
63 Caledon..... 1
64 Waterford 1
65 London..... 1
66 Bolton..... 2
68 St. Catharines..... 2
70 Barton 2
72 Aurora 2
74 Nassagaweya 1

London Conference.

WILLIAMS, ELIAS.

R. *on* T. 1844.—R. F. C. & O. 1848.

1844 Welland Canal..... 1
45 Ancaster and Nelson ... 1
46 Nassagaweya 1
47 Malahide..... 1
48 London..... 1
49 Howard..... 2
51 Malahide.. 3
54 Welland Canal.... 2
56 Ancaster..... 3
59 Prince Edward 3
62 Middleton..... 2

1864 New Hope 3
67 Barton..... 3
70 Dunnville..... 3
73 Dunnville.....(SUP'Y). 2

Chairman of District 1866, 1870, 1871, and 1872.
London Conference.

WILLIAMS, JAMES.

1829 to 34 } No record available.
35 Hope..... 2
37 Cobourg and Peterboro'. 1
38 ———————— .(SUP'Y). 14

Died February 1853, aged 84 years.

WILLIAMS, JNO. BIDLAKE.

R. *on* T. 1871.

1871 Manvers 1
72 Nelson..... 1
73 Arnott.....(SUP'Y). 1
74 Hespeler..... 1

London Conference.

WILLIAMS, WILLIAM.

C. 1854.—R. *on* T. 1855.—R. F. C. & O. 1858.

1854 Owen Sound..... 1
55 Welland Canal 1
56 London..... 1
1857 Ancaster 1
58 Galt..... 1
59 Toronto..... 1
60 Barton..... 3
63 Cavan 4
67 Waterford..... 3
70 Hespeler..... 5

Chairman of District 1864, 1865, 1869, and 1874.
Secretary of Conference 1867.
President of Conference 1872.
Delegate to First General Conference, Toronto, 1874.
London Conference.

WILLIMOTT, WILLIAM.

R. *on* T. 1859.—ORD. 1861.—R. F. C. 1863.

1859 Lake Erie Mission..... 2
61 Arran 2
63 Meaford 1
64 Walkerton..... 4
68 Kitley..... 1
69 Clarke..... 3
72 Harriston..... 2

Chairman of District 1866.
London Conference.

WILSON, JOHN J.

R. *on* T. 1859 & 1864.

1859 Southampton..... 1
60 Located..... 4
1864 Yorkville..... 1
65 Clarke..... 4
69 Manvers 1
70 Expelled.

WITHROW, WM. H., M.A.

R. *on* T. 1861.—R. F. C. & O. 1865.

1861 Waterford..... 1
62 Caledonia..... 1
63 Montreal..... 1
64 Hamilton 2
66 Withdrew and united with the Wesleyan Methodist Conference.

WOOLSEY, JOSEPH.

Died 1835.

WRIGHT, AARON.

R. *on* T. 1850.—R. F. C. & O. 1854.

1850 Elizabethtown..... 1
51 Blanshard..... 1
52 Caledon 1
53 Crosby..... 1
54 Newcastle..... 1
55 Withdrew.

THE

CIRCUITS AND MISSIONS

UNDER THE CARE OF THE

Methodist New Connexion Church

OF

CANADA,

FROM 1835 TO 1874,

SHOWING WHAT MINISTERS AND PREACHERS HAVE BEEN STATIONED THEREON, THE NUMBER OF MEMBERS FOR EACH YEAR, AND THE AMOUNTS CONTRIBUTED FOR THE MISSIONARY AND OTHER CHURCH FUNDS.

A.

ADELAIDE.

A village and township in the County of Middlesex, Ontario.

Year	Names of Ministers.	No. of Members.	Funds.			
			Conting.	Paternal.	Sup. M.	Miss'y.
1835	Henry Johnson	64	....	....	....	....
36 to 58	Included in the St. Thomas Circuit, and from 1854 part of the Ekfrid Circuit.	40	....	....	....	....
59	James Baskerville	....	....	....	....	....
60	John H. Simpson	123	$1 50	$1 00	....	$80 04
61	John H. Simpson	101	0 78	1 65	....	52 12
62	Joseph Follick	102	0 64	....	....	52 12
63	Walton Preston	109	1 47	0 93	$0 80	98 08
64	Walton Preston	108	1 20	1 00	0 83	101 08
65	James Gundy	86	1 25	1 24	0 90	94 90
66	James Gundy	93	1 65	1 91	4 00	157 34
67	James Gundy	124	3 45	4 75	5 50	117 17
68	James Gundy	208	3 50	2 66	4 30	167 94
69	James Shaw	198	2 30	2 26	4 19	150 35
70	John Walker	174	1 08	1 50	1 23	108 63
71	John Walker	130	2 45	4 75	3 50	129 55
72	Thomas Jackson	95	1 50	8 90	1 60	123 41
73	Thomas Jackson	145	1 50	2 50	1 75	157 45
74	Thomas Jackson	149	1 25	2 50	1 50	160 91

See London Conference.

AINLEYVILLE.

A village in the townships of Morris and Grey, County of Huron, Province of Ontario. It was formerly Morris and Grey Mission.

Year	Names of Ministers.	No. of Members.	Funds. Conting.	Paternal.	Sup. M.	Miss'y.
1862	James Gaddis	77	$1 00	....	$0 55	$61 34
63	James Scott, James H. Orme	92	0 89	$0 60	0 75	102 00
64	William Birks	200	1 18	1 37	0 80	128 10
65	William B. Danard	57	1 85	0 72	0 95	66 97
66	Andrew F. Dempsey	63	1 34	1 39	0 85	67 26
67	Andrew F. Dempsey	71	1 35	1 97	2 28	88 43
68	Walton Preston	93	1 67	2 87	4 25	112 82
69	Walton Preston	78	1 40	2 00	3 25	73 75
70	Walton Preston	78	1 20	2 20	1 30	66 23
71	David Auld	78	1 39	2 50	1 43	67 08
72	James Gundy	77	1 50	3 13	....	35 64
73	Adam Glazier	53	1 73	3 14	3 00	65 45
74	Reuben J. Tyler	150	3 10	2 66	3 10	62 39

See London Conference.

ANCASTER.

A village and township in the County of Wentworth, Ontario.

1837	John Wilkinson, Thomas Rump, William Sparham, Wm. Martin, John Pert	234	....	....	....	....
38	Supplied from Hamilton	223	....	....	....	....
39	Alexander Anderson, John Pert	254	....	....	....	....
40	John Wilkinson	221	....	....	....	....
41	John Wilkinson, John Shilton	192	....	....	....	....
42	William Robinson	* 102	....	....	....	....
43	Ephraim Van Norman	195	....	....	2 00	....
44	Ephraim Van Norman, John H. Simpson	368	....	3 90	....	90 65
45	James Brennan, Elias Williams	341	....	6 10	....	124 37
46	James Caswell	† 268	....	2 00	....	135 24
47	James Caswell	168	....	4 00	....	83 23
48	James Brennan	172	....	6 25	....	87 30
49	James Brennan, J—— Breakenridge	180	....	0 77	....	73 92
50	Henry Wilkinson	165	....	....	....	90 48
51	Henry Wilkinson, John Bell	174	....	5 58	....	116 21
52	James Brennan, William Barnett	148	....	4 02	....	103 42
53	James B. Kershaw, James Crawford	158	....	10 60	....	180 96
54	Darius Bettes, James Hill	181	....	5 15	2 50	225 28
55	Darius Bettes, J—— Kettle	183	....	3 75	4 50	208 38
56	Elias Williams, J. Kettle	206	....	9 53	2 75	151 70
57	Elias Williams, William Williams	167	....	8 00	....	212 00
58	Elias Williams, George Brown	266	....	....	2 34	161 00
59	George Brown	288	....	5 33	2 00	130 50
60	Joseph E. Vining, Alexander Y. Hartley	299	5 00	6 00	4 00	157 26
61	James Hill, Daniel McKenzie	289	5 37	5 00	1 50	181 43
62	James Hill, James J. A. Lever	226	6 00	....	5 41	80 38
63	James Hill, David Smyth	258	6 00	2 40	4 35	80 00
64	George Richardson, David Smyth	236	4 50	5 39	6 87	100 00
65	George Richardson, William Smyth	293	6 26	9 59	6 89	158 56
66	George Richardson, William Smyth	295	7 02	9 30	5 80	182 70
67	James McAlister, William Henderson	297	8 60	13 41	15 19	205 92
68	James McAlister, William Hall	306	9 37	5 99	18 12	210 02
69	James McAlister, William Hall	302	5 44	7 09	7 44	235 95
70	James McAlister, James C. Caswell	270	5 22	10 71	8 30	189 52
71	James Caswell, Nassau B. Topping	293	6 61	23 91	15 44	164 66
72	James Caswell, Joseph Philp	244	7 37	12 26	8 50	156 50
73	James Caswell, John G. Fallis	236	7 32	16 91	7 76	158 83
74	Daniel M. McKenzie, Richard C. Henders	230	5 46	5 61	5 43	144 62

See London Conference.

ARRAN.

A village and township in the County of Bruce, Ontario.

1857	James Crawford	60	....	2 97	2 28	49 12
58	James Crawford	42	....	0 50	0 50	21 88
59	Edward Kershaw	123	....	0 50	0 50	24 00

* Nelson set off for two years. † Nassagaweya Circuit set off.

Year	Names of Ministers.	No. of Members.	Funds. Conting.	Paternal.	Sup. M.	Miss'y.
1860	Thomas Fox	93	$2 00	....	....	$28 90
61	William Willimott	93	1 50	$0 50	$0 50	70 26
62	William Willimott	84	1 00	....	0 90	69 78
63	Hamilton Leith	113	1 00	0 65	1 20	60 00
64	Hamilton Leith	142	0 79	0 30	0 20	57 60
65	Henry Hall	126	0 83	....	0 56	33 75
66	Henry Hall	123	0 74	1 33	0 87	68 10
67	Francis G. Weaver	118	1 20	0 63	0 42	65 60
68	Francis G. Weaver	132	0 88	1 39	0 75	69 55
69	Thomas Hamilton, James Gaddis	127	0 62	1 50	0 70	84 00
70	Henry Hall, Thomas Rennie	124	0 64	0 48	0 62	63 83
71	Thomas Rennie	200	1 22	0 95	0 72	87 36
72	William B. Danard	186	1 95	2 29	1 29	85 23
73	William B. Danard, William Cunningham	177	2 50	2 50	2 75	133 45
74	William B. Danard	177	2 50	3 07	4 00	190 54
	See Toronto Conference.					

ARTEMESIA AND OSPREY.

Two townships in the County of Grey, Ontario.

1860	Joseph Rawson	....	....	....	....	....
61	Joseph Rawson	53	1 00	0 50	0 64	23 42
62	Sydney F. Depew	73	1 21	....	0 88	25 74
63	Thomas Jackson	115	0 20	0 20	0 25	50 00
64	Thomas Jackson	92	0 25	0 30	0 25	63 57
65	Thomas Jackson	188	0 30	0 35	0 33	45 00
66	James J. A. Lever	160	0 80	0 91	0 30	119 57
67	James J. A. Lever	112	0 84	1 09	0 69	78 67
68	Richard Redeoff	114	2 50	3 70	4 00	135 00
69	Richard Redeoff	89	0 97	1 27	0 83	53 35
70	Joseph Andrews	80	1 00	1 00	1 70	35 36
71	Adam Glazier	80	1 00	2 32	1 04	64 82
72	James Baskerville	77	2 75	3 34	2 75	65 75
73	James Baskerville	70	2 18	2 38	1 65	119 07
74	James Baskerville	77	2 00	3 00	2 25	101 25
	See Toronto Conference.					

ARTHUR.

A village and township in the County of Wellington, Ontario.

1851	Thomas O. Adkins	....	....	....	....	....
52	Thomas O. Adkins	58	....	....	....	....
53	John Shilton	69	....	....	....	....
54	John Shilton	90	....	2 60	....	32 70
55	Andrew Clark	62	....	....	....	45 78
56	Andrew Clark	73	....	1 00	1 00	88 00
57	David Auld	77	....	6 20	1 27	55 47
58	David Auld	65	....	3 00	3 12	35 12
69	John Histon	125	....	1 56	2 12	28 47
60	David Auld	93	1 12	1 45	1 65	51 21
61	William Birks	94	1 25	1 50	1 70	38 66
62	William Birks, William B. Danard	101	1 27	....	....	86 27
63	See Mount Forest	147	3 00	....	0 25	96 56

ASHFIELD.

A township in the County of Huron, Ontario.

1862	Alexander Y. Hartley	....	....	....	....	....
63	John S. Orr	72	....	0 73	0 67	40 00
64	Reuben J. Tyler	51	1 00	0 17	0 28	27 00
65	John Walker	54	0 78	1 00	1 00	52 19
66	John Walker	53	1 25	2 25	1 36	89 38
67	John Walker	50	0 87	0 75	1 00	84 00
68	John W. Dochstader	57	0 75	1 00	1 50	77 16
69	John W. Dochstader	87	1 93	2 32	3 75	63 00
70	Thomas Jackson	95	1 65	2 75	2 00	85 64
71	Thomas Jackson	109	1 50	2 80	2 05	99 17
72	John Walker	114	1 50	2 50	2 00	64 71
73	John Walker	90	3 39	2 74	3 50	99 28
74	James Caswell	98	2 50	2 37	2 08	100 00
	See London Conference.					

AURORA.

A village in the townships of York and Whitchurch, Ontario.

Year	Names of Ministers.	No. of Members.	Funds. Conting.	Paternal.	Sup. M.	Miss'y.
1858	Thomas Goldsmith	....	....	....	....	....
59	Thomas Goldsmith	100	...	$4 50	$4 23	$133 32
60	Thomas Goldsmith	109	....	3 00	....	83 12
61	David Savage	122	$1 00	3 12	2 56	105 28
62	David Savage	111	6 90	....	2 14	117 94
63	David Savage	117	4 76	1 00	5 20	145 17
64	George Brown	103	2 50	2 36	2 75	129 91
65	George Brown	119	2 80	3 00	3 00	118 05
66	George Brown	130	3 00	3 25	3 25	150 04
67	George Brown, William Grandy	145	6 00	3 25	11 00	197 54
68	Samuel B. Gundy	148	7 00	3 60	11 50	223 54
69	Samuel B. Gundy, Joshua R. Kay	147	4 75	4 68	4 58	219 28
70	Samuel B. Gundy, Robert J. Elliott	176	4 00	10 70	6 62	787 69
71	Samuel B. Gundy, Robert J. Elliott	163	4 50	16 40	11 13	194 96
72	Thomas L. Wilkinson, Thomas Hall	148	5 00	15 60	13 43	176 96
73	Thomas L. Wilkinson, Thomas Grandy	120	6 00	7 33	5 22	171 94
74	James C. Seymour	124	3 54	4 30	5 80	173 63

See Toronto Conference.

AYLMER.

A village in the township of Malahide, County of Elgin, Ontario. It was formerly Malahide Circuit.

1872	John Elliott	54	1 88	4 80	1 31	39 00
73	James White	64	2 00	1 10	0 75	58 63
74	James White	63	4 00	3 50	4 00	80 00

See London Conference.

AYTON.

A small village in the township of Normanby, County of Grey, Ontario.

1859	James Gaddis	....	....	....	...	....
60	James Gaddis, Reuben J. Tyler	76	....	1 25	1 00	42 45
61	John Walker	90	7 05	1 57	2 00	118 23
62	John Walker	53	0 90	....	1 00	52 40
63	John Walker	53	1 34	1 30	0 80	81 78
64	Daniel M. McKenzie	68	0 98	1 44	0 80	70 60
65	Now called Harriston Mission	68	3 28	2 52	1 80	56 51

B.

BARNSTON.

A township in the County of Stanstead, Quebec.

1843	Frederick E. Powers	50	....	....	....	....
44	George W. Stone	52	....	....	....	1 27
45	George W. Stone	45	....	....	....	4 00
46	Paul V. West	30	....	....	....	12 67
47	Paul V. West	21	....	2 87	....	6 50
48	Paul V. West	21	....	2 75	....	6 71
49	L. P. Adams	21	....	0 50	....	3 19
50	L. P. Adams	70	....	1 27	....	13 23
51	L. P. Adams	50	....	1 10	....	24 92
52	See Stanstead	50	....	1 25	....	15 72

BARTON.

A township in the County of Wentworth, Ontario.

1848	Brinton P. Brown	....	....	....	....	....
49	William Bothwell	102	....	6 18	....	54 95
50	Thomas Brown	86	....	4 54	....	27 62
51	John Gundy	81	....	6 45	....	69 27
52	John C. Watts	81	....	5 00	....	42 90
53	James Shaw, Charles Childs	90	....	6 40	....	104 75
54	James Shaw, Charles Childs	81	....	1 67	....	106 83

Year	Names of Ministers.	No. of Members.	Funds. Conting.	Paternal.	Sup. M.	Miss'y.
1855	John Wilkinson	76	....	$2 10	$3 24	$115 12
56	John Wilkinson	70	....	1 57	1 00	78 50
57	Joseph E. Vining	62	....	4 53	2 00	67 73
58	Joseph E. Vining	88	....	2 95	5 60	91 96
59	Joseph E. Vining	155	....	2 72	2 59	113 83
60	William Williams	157	$3 20	5 25	2 50	90 06
61	William Williams	154	5 00	2 42	2 35	68 47
62	William Williams	158	4 10	...	4 57	65 63
63	James C. Seymour	158	4 25	2 50	3 63	88 61
64	James C. Seymour	144	1 50	0 87	3 55	105 31
65	James C. Seymour	149	0 50	1 75	2 55	103 96
66	William Grandy	144	0 50	1 37	2 68	95 65
67	Elias Williams	139	4 00	5 37	8 75	100 00
68	Elias Williams	141	5 40	5 40	7 91	100 29
69	Elias Williams	160	4 57	4 55	8 00	85 26
70	Thomas L. Wilkinson	176	4 57	4 70	6 10	85 81
71	Thomas L. Wilkinson	149	3 43	7 42	9 13	58 60
72	Frederick Haynes	135	5 63	8 72	5 43	106 30
73	Frederick Haynes	121	4 84	5 42	4 99	76 70
74	William H. Moss	111	5 10	3 83	5 00	41 49
	See London Conference.					

BAYHAM.

A township in the County of Elgin, Ontario.

1856	Thomas Rump	....	....	....	....	....
57	Thomas Rump	66	....	1 75	1 45	42 37
58	Benjamin Haigh	100	....	2 50	1 93	51 18
59	Benjamin Haigh	109	....	2 21	1 29	41 23
60	James Baskerville	112	1 65	....	....	40 63
61	James Baskerville	168	3 00	4 00	0 63	101 00
62	Orrin Whitcomb	144	....	....	0 50	76 48
63	Orrin Whitcomb	151	3 00	2 25	0 63	62 81
64	Orrin Whitcomb	139	2 01	2 75	0 55	74 27
65	William Webb	147	0 98	1 29	0 31	44 28
66	William Webb	137	5 15	1 22	3 57	115 93
67	Edward F. Brown	127	5 25	1 50	6 18	105 06
68	Edward F. Brown	143	3 10	2 42	4 29	73 18
69	Edward F. Brown	172	2 10	3 98	3 20	40 45
70	Joseph B. Goodspeed	169	2 50	5 00	3 50	38 35
71	Joseph B. Goodspeed	172	5 00	8 87	2 36	44 44
72	Joseph B. Goodspeed	159	4 00	6 19	4 00	51 16
73	John Elliott	160	2 00	5 88	....	42 19
74	John Elliott	108	1 54	1 88	1 26	36 50
	See London Conference.					

BAY OF QUINTE.

So named from a Bay which separates the County of Prince Edward from the County of Hastings, Ontario.

1867	Arthur Burns	....	....	....	....	....
68	William Henderson	61	1 87	2 40	1 50	58 50
69	William Henderson	128	1 98	2 52	2 16	87 57
70	Charles Barltrop	124	1 98	4 50	2 50	108 61
71	Charles Barltrop	124	0 80	5 00	2 50	95 24
72	Charles Barltrop	120	1 36	2 72	2 55	97 79
73	Charles Barltrop	111	3 65	2 52	2 82	100 00
74	Hamilton Leith	106	4 10	2 35	1 41	83 64
	See Toronto Conference.					

BODMIN.

A small village in the township of Grey, County of Huron, Ontario. It was formerly part of Ainleyville Circuit.

1864	Thomas Fox	....	....	....	....	....
65	James Hocking	64	0 82	1 00	0 47	48 73
66	James Hocking	65	1 32	1 22	2 31	52 00
67	Alexander Y. Hartley	66	0 97	0 74	2 45	64 53
68	Alexander Y. Hartley	111	2 62	2 88	2 21	110 67

Year	Names of Ministers.	No. of Members.	Funds. Conting.	Paternal.	Sup. M.	Miss'y.
1869	Thomas M. Jefferis	111	....	....	....	....
70	Thomas M. Jefferis	79	$1 25	$3 10	$1 51	$78 12
71	William J. Smith	85	1 25	6 10	2 10	83 02
72	Reuben J. Tyler	69	1 15	2 20	....	89 71
73	Reuben J. Tyler	70	1 25	4 00	2 90	68 50
74	Joseph Philp	65	1 26	4 40	3 04	68 00
	See London Conference.					

BOLTON.

A township in the County of Brome, Quebec.

1843	Isaac Blake	220	....	....	....	....
44	Frederick E. Powers, J. E. Kimbal	245	....	....	....	13 75
45	L. P. Adams, L. Olmstead	150	....	1 23	....	21 83
46	L P. Adams	135	....	4 28	....	19 37
47	L. P. Adams	140	....	2 00	....	21 90
48	L. P. Adams	* 141	....	4 25	....	29 52
49	Henry Bursell	155	....	1 05	....	10 07
50	Henry Bursell	100	....	2 03	....	17 02
51	Henry Bursell	75	....	1 75	0 63	15 23
52	Francis Hunt	78	....	0 70	....	8 73
53	Francis Hunt	89	....	2 00	....	31 93
54	Francis Hunt	74	....	0 50	0 25	39 00
55	No record in Conference Minutes.					
56						
57						
58	John Bain		....	....	....	....
59	John Bain	50	....	1 07	1 10	25 60
60	John Bell	59	3 00	2 25	....	22 50
61	John Bell	65	1 00	0 57	....	19 88
62	Richard Paintin	59	....	....	....	11 12
63	Richard Paintin	114	0 27	0 26	0 29	33 94
64	Richard Paintin	128	0 29	0 26	0 34	36 06
65	J—— Rogers	133	0 41	0 65	0 44	39 71
66	Thomas L. Wilkinson, William Peck	130	0 58	0 22	2 00	65 85
67	Thomas L. Wilkinson, Charles Barltrop	125	6 83	2 90	5 71	117 63
68	Joseph H. Fowler	156	2 65	2 30	2 87	104 03
69	Joseph H. Fowler	155	2 38	2 63	2 76	110 66
70	Joseph H. Fowler	138	1 35	12 10	1 62	85 27
71	Joseph H. Fowler	135	1 70	12 30	1 97	93 41
72	Hamilton Leith, Francis Delong	146	1 80	12 80	1 90	137 68
73	Hamilton Leith	170	3 81	1 14	2 52	110 45
74	Albert M. Delong	157	2 54	3 18	1 60	92 48
	See Montreal Conference.					

BROCK.

A township in the County and Province of Ontario.

1849	William Gundy	....	....	....	....	....
50	John C. Warren	53	....	2 04	....	53 88
51	John C. Warren	58	....	0 75	1 00	59 50
52	Christopher Curry	62	....	1 20	1 57	61 95
53	Christopher Curry	50	....	1 25	....	91 95
54	Nassau C. Gowan	50	....	1 30	0 60	98 48
55	Nassau C. Gowan, David Auld	67	....	1 35	2 00	158 18
56	Nassau C. Gowan	71	....	1 40	2 10	145 22
57	Edward Kershaw	79	....	1 50	2 15	93 83
58	Walton Preston	33	....	1 00	1 00	59 37
59	Walton Preston, Richard Paintin	250	....	2 92	1 48	99 11
60	Walton Preston, John S. Orr	175	6 50	3 00	2 35	117 50
61	Thomas M. Jefferis	140	5 30	4 00	3 00	127 11
62	Thomas M. Jefferis, James C Seymour	141	4 00	....	3 00	138 07
63	Andrew F. Dempsey	144	2 50	3 38	2 23	120 66
64	Andrew F. Dempsey	150	3 12	3 24	2 52	128 27
65	John Shuttleworth	127	4 75	2 58	3 50	100 00
66	John Shuttleworth	119	4 00	2 60	3 55	136 00

* Potton set off.

Year	Names of Ministers.	No. of Members.	Funds. Conting.	Paternal.	Sup. M.	Miss'y.
1867	Alford B. Demill	105	$3 55	$3 30	$9 00	$162 90
68	Alford B. Demill	107	6 25	5 20	9 60	159 00
69	Alford B. Demill, Robert Smylie	122	6 25	5 90	9 25	121 00
70	Alford B. Demill	137	6 25	4 85	6 03	146 27
71	Frederick Haynes, Francis Delong	140	6 38	4 89	6 20	122 83
72	Thomas Fox, Chancellor Teeter	131	4 96	5 82	5 27	165 23
73	Thomas Fox, James Livingstone	148	6 80	14 29	8 00	184 18
74	Thomas Fox, Alfred Eley	160	6 00	14 50	9 00	217 52
	See Toronto Conference.					

BROME.

A township in the County of Brome, Quebec.

1861	James Peck	....	....	....	....	....
62	James Rogers	73	2 42	....	1 93	25 16
63	James Rogers	73	2 18	1 84	3 30	40 00
64	James Rogers	60	1 50	0 40	0 80	33 45
65	Benjamin Haigh	65	1 57	1 30	2 35	39 45
66	John S. Orr	65	3 00	4 00	2 00	72 78
67	John S. Orr	64	2 50	3 05	3 13	74 54
68	John S. Orr	79	1 00	3 05	8 00	61 48
69	John Shuttleworth	111	2 00	2 05	2 75	55 29
70	John Shuttleworth	79	2 00	3 15	3 12	66 49
71	John Shuttleworth	49	2 05	3 50	3 65	81 66
72	John Shuttleworth	52	2 10	3 60	4 00	95 10
73	John Fowkes	57	2 00	2 50	3 50	80 00
74	John Fowkes	54	1 73	2 38	2 48	11 04
	See Montreal Conference.					

C.

CALEDON.

A township in the County of Cardwell, Ontario.

1839	John Shilton	....	....	....	....	....
40	John Shilton	30	....	....	....	....
41	James Laidley	22	....	....	....	....
42	John Shilton	75	....	....	....	....
43	John Shilton, James Jolliffe	75	....	....	....	....
44	Supplied from Trafalgar,	73	....	....	....	2 00
45		....	....	....	....	....
46	William Ramage	....	....	....	....	....
47	William Ramage	53	....	2 00	....	....
48	James Hales	71	....	2 75	....	8 00
49	United with Trafalgar	52	....	1 40	....	9 41
50	Christopher Curry	202	....	....	....	9 98
51	Christopher Curry	82	....	1 00	0 50	10 00
52	Aaron Wright	105	....	1 05	0 52	25 80
53	George Langford	95	....	2 79	1 58	45 70
54	George Langford	70	....	4 20	9 95	77 05
55	George Langford	81	....	10 00	3 93	87 23
56	J—— Simeon	40	....	3 65	6 00	105 80
57	Thomas Reid	30	....	4 29	3 18	51 68
58	Thomas Reid, William Glass	70	....	1 00	1 00	94 61
59	Thomas Reid, George W. Taylor, James White,	154	....	1 75	1 50	121 48
60	Henry Wilkinson, James White	182	5 00	4 00	....	175 10
61	Henry Wilkinson, James C. Seymour	179	9 00	6 76	6 76	139 12
62	John H. Simpson, William H. Moss	176	7 28	....	1 10	156 27
63	John H. Simpson, Thomas L. Wilkinson	192	7 00	2 00	....	149 11
64	Edward F. Brown, William B. Danard	180	0 95	2 10	1 00	115 29
65	See Erin Circuit	179	6 68	3 94	4 00	159 27

CALEDONIA.

A village in the township of Seneca, County of Haldimand, Ontario.

Year	Names of Ministers.	No. of Members.	Funds. Conting.	Paternal.	Sup. M.	Miss'y.
1858	Francis G. Weaver	....	....	....	....	....
59	William Bothwell	48	....	....	....	$42 60
60	William Bothwell	53	....	$1 00	....	38 47
61	Francis G. Weaver	50	$1 50	1 00	$0 75	54 02
62	Francis G. Weaver	76	....	....	....	32 00
63	Francis G. Weaver	64	0 25	2 00	0 50	50 00
64	Joseph Rawson	59	0 16	1 62	0 25	39 50
65	Joseph Rawson	65	2 37	1 76	2 10	28 67
66	Joseph Rawson	56	2 01	1 32	1 98	37 00
67	Thomas Reid	43	1 50	2 19	2 98	62 10
68	Reuben J. Tyler	64	1 75	2 25	1 05	82 00
69	Reuben J. Tyler	40	1 25	2 10	1 65	63 00
70	Reuben J. Tyler	40	1 30	3 00	2 20	67 00
71	Walton Preston	40	1 50	3 00	1 75	50 00
72	Walton Preston	42	1 20	4 20	1 25	67 12
73	Francis G. Weaver	43	2 18	3 00	2 00	54 26
74	Francis G. Weaver	46	1 75	3 10	1 40	44 00

See London Conference.

CAVAN.

A township in the County of Durham, Ontario.

1842	James Hales	....	....	....	....	....
43	James Hales, Francis Hunt	471	....	2 25	2 25	....
44	Francis Hunt, James Caswell	314	....	....	....	10 00
45	James Caswell, Thomas Hamilton	364	....	....	....	120 12
46	Benjamin Haigh, Thomas Reid	334	....	....	....	145 63
47	John H. Simpson	264	....	....	....	191 60
48	John H. Simpson, Thomas Brown	250	....	3 00	....	105 33
49	James Bell, William Peck	280	....	3 07	....	85 27
50	James Bell, John Shilton, James Gundy	383	....	4 65	....	121 62
51	Joseph Oates (*Manvers set off.*)	528	....	....	....	128 37
52	William Gundy	180	....	3 73	0 53	70 08
53	William Gundy	172	....	1 47	2 00	84 42
54	John Wilkinson	164	....	2 92	4 98	123 60
55	John Histon	161	....	3 67	....	99 32
56	John Histon	132	....	1 37	....	151 65
57	Robert N. Hill	183	....	3 91	4 02	165 67
58	Robert N. Hill	163	....	4 07	....	169 12
59	David Savage	213	....	....	....	97 14
60	David Savage, J—— Rogers	273	8 00	6 28	....	137 63
61	David D. Rolston, James Hocking	256	2 00	4 31	4 71	149 10
62	David D. Rolston, Daniel M. McKenzie	253	1 34	....	2 47	155 56
63	William Williams	314	1 46	1 13	1 15	133 08
64	William Williams, Joel T. Pitcher	208	3 00	1 17	1 48	129 62
65	William Williams, Joel T. Pitcher	267	5 15	5 05	7 13	176 72
66	William Williams, Neil A. McDiarmid	256	4 66	6 34	6 09	217 00
67	James Caswell, Francis Nugent	249	6 16	4 18	4 40	249 00
68	James Caswell, Charles Barltrop	251	7 99	4 90	8 00	224 48
69	James Caswell, George Swanton	249	7 00	6 27	7 12	230 72
70	James Caswell, Joseph Philp	248	5 45	6 84	3 79	219 73
71	Calvin Shaw, Chancellor Teeter	211	6 83	17 59	8 00	214 14
72	Calvin Shaw, James Livinstone	230	9 52	10 42	11 69	163 58
73	Calvin Shaw, Nassau B. Topping	227	8 10	14 95	8 15	175 88
74	Henry Wilkinson, Alfred J. Barltrop	230	11 29	11 02	11 63	171 49

See Toronto Conference.

CAYUGA.

The County Town of the County of Haldimand, Ontario.

1844	Thomas Rump	41	....	0 25	....	8 00
45	Thomas Rump	98	....	6 37	1 00	12 00
46	——— ———	89	....	6 02	....	22 10
47	A—— Armstrong	60	....	....	....	....

Year	Names of Ministers.	No. of Members.	Funds. Conting.	Paternal.	Sup. M.	Miss'y.
1848	Francis G. Weaver	40	....	....	....	$12 00
49	Francis G. Weaver	110	....	$1 03	....	36 00
50	Francis G. Weaver	114	....	1 00	$1 00	43 00
51	Walter Preston	116	....	1 00	0 70	46 25
52	Walter Preston	70	....	....	2 00	29 53
53	Joseph E. Vining	82	....	2 00	1 00	22 00
54	Joseph E. Vining	91	....	0 67	2 00	100 42
55	Thomas Ogden	99	....	....	....	62 82
56	Thomas Ogden	78	....	2 10	3 43	80 00
57	Nassau, C. Gowan	72	....	2 50	2 05	73 70
58	Darius Bettes	154	....	2 60	2 12	90 89
59	Darius Bettes (*Caledonia set of.*)	84	....	4 00	1 34	46 56
60	Orrin Whitcomb	81	$0 75	0 75	2 00	36 24
61	Andrew F. Dempsey	85	1 00	0 87	0 15	52 60
62	James Baskerville	100	2 00	....	1 00	76 75
63	James Baskerville, William H. Foss	98	3 00	1 00	1 25	105 38
64	Alexander Y. Hartley	104	3 00	1 25	1 25	78 00
65	Alexander Y. Hartley	72	2 24	2 42	1 70	65 79
66	Alexander Y. Hartley	85	2 75	3 01	2 33	88 77
67	Hamilton Leith	106	1 44	4 50	4 68	87 30
68	Hamilton Leith	77	3 84	2 29	8 40	101 50
69	James Gundy	77	4 90	3 12	5 05	87 00
70	George Robinson	84	3 25	6 00	3 56	100 05
71	Reuben J. Tyler	72	2 25	8 40	3 96	87 50
72	Orrin Whitcomb	60	1 12	4 58	1 50	78 00
73	Orrin Whitcomb	48	2 05	1 13	0 49	79 86
74	Thomas L. McCutcheon	50	1 80	1 74	1 30	61 22

See London Conference.

CLARKE.

A township in the County of Durham, Ontario. It was formerly part of Manvers Circuit.

1859	Joseph Follick	....	....	....	....	....
60	William Tindall	112	2 00	0 50	....	67 50
61	William Tindall	139	1 72	2 56	2 93	74 62
62	James Seymour	130	2 44	....	1 06	39 91
63	Joseph Follick	119	1 83	0 93	1 33	62 49
64	Joseph Follick	127	0 62	1 40	0 68	54 16
65	John J. Wilson	119	0 68	1 41	0 79	56 24
66	John J. Wilson	120	2 35	2 00	2 00	92 96
67	John J. Wilson	122	2 48	2 76	2 54	129 80
68	John J. Wilson	117	2 52	3 10	2 80	139 80
69	William Willimott	124	2 87	3 70	2 98	157 84
70	William Willimott	110	1 48	3 98	3 10	135 00
71	William Willimott	100	1 30	3 87	3 15	110 00
72	James O'Hara	103	0 77	2 80	3 41	112 00
73	James O'Hara	89	1 00	3 00	4 00	103 10
74	Peter W. Davis	89	1 00	3 00	2 53	70 00

See Toronto Conference.

COBOURG AND PETERBORO'.

Cobourg a town in the County of Northumberland, and Peterboro' a town in the County of Peterboro', Ontario.

1837	John Sanderson, John Shilton, M. Blackstock	280	....	....	....	....
38	John Anderson	62	....	....	....	....
39	James Bell	100	....	....	....	....
40	James Bell	140	....	....	....	....
41	James Brennan, Darius Bettes	250	....	....	....	....
42	James Brennan	236	....	....	....	....
43	William Robinson, Thomas Goldsmith	277	....	....	....	....
44	See Newcastle and Prince Edward	134	....	....	....	75 98

COLCHESTER.

A township in the County of Essex, Ontario.

1856	*A supply*	25	....	....	....	....
57	Samuel G. Clingman	37	....	....	....	....
58	Samuel G. Clingman	30	....	....	....	2 00
59	Samuel G. Clingman	47	....	....	....	....

Year	Names of Ministers.	No. of Members.	Funds. Conting.	Paternal.	Sup. M.	Miss'y.
1860	Samuel G Clingman	48	....	....	....	....
61	Samuel G. Clingman	47	....	....	....	....
62 to 71	No record of appointments in the minutes.					
72	Joseph Rawson	32	....	....	....	$23 33
73	Joseph Rawson	32	....	....	....	23 33
74	Joseph Rawson	49	$0 55	$0 56	$0 56	27 75
	See London Conference.					

CROSBY.

A township in the County of Leeds, Ontario. It was formerly part of Lansdown Mission.

1844	Isaac Blake, Daniel Blake	....	....	....	....	....
45	Henry Bursell, Francis G. Weaver	143	....	2 70	....	51 76
46	Henry Bursell, C. Childs, Nassau C. Gowan	193	....	3 78	....	39 03
47	John C. Warren, Thomas Reid	* 212	....	3 07	....	88 49
48	John C. Warren, Thomas Reid	235	....	2 15	....	78 78
49	John H. Simpson, John Shilton	220	....	0 72	1 00	77 22
50	John H. Simpson, J. Smyth	184	....	3 41	....	56 03
51	James Hales, James McAlister	174	....	2 42	0 63	121 15
52	James Hales, James Crawford	184	....	3 57	0 97	78 07
53	Thomas Reid, Aaron Wright	156	....	4 80	....	65 67
54	Thomas Reid, John Doel	210	....	....	0 30	115 00
55	Thomas Reid, John Doel	205	....	1 00	1 00	114 90
56	David D. Rolston, George A. Bailey	215	....	1 00	1 00	159 12
57	David D. Rolston, Andrew F. Dempsey	222	....	2 00	2 00	95 93
58	William Birks, Richard Redeoff	228	....	1 25	1 25	147 63
59	Robert N. Hill	† 219	....	5 35	9 20	182 31
60	Robert N. Hill	100	4 00	....	....	125 05
61	James Bell	98	2 88	1 40	1 15	77 19
62	James Bell, Arthur Burns	100	2 51	....	1 55	87 50
63	David Auld	112	1 75	1 44	1 71	95 00
64	David Auld, William Henderson	110	1 12	1 50	1 90	80 50
65	Calvin Shaw, William McCann	143	1 25	2 00	1 60	100 00
66	Calvin Shaw	130	4 51	5 18	2 77	126 67
67	James O'Hara	115	3 87	3 49	5 72	114 39
68	James O'Hara	97	3 46	3 60	3 40	116 61
69	James O'Hara	106	1 30	3 12	5 06	135 45
70	William Peck	128	1 30	2 50	4 00	120 00
71	Joseph Follick	108	1 46	3 07	3 99	95 37
72	Joseph Follick	122	2 19	4 05	3 05	130 00
73	Joseph Follick	123	2 25	4 40	3 10	130 00
74	Joseph Follick	118	2 35	4 50	3 22	140 47
	See Montreal Conference.					

D.

DEREHAM.

A township in the County of Oxford, Ontario. It was formerly part of Norwich Circuit.

1858	Henry Wilkinson	....	....	....	....	....
59	Henry Wilkinson	86	....	1 08	....	65 15
60	Edward Kershaw	76	2 19	3 29	1 30	64 84
61	Edward Kershaw	118	2 50	3 55	1 85	102 84
62	Henry Wilkinson	104	1 20	....	....	101 26
63	Henry Wilkinson	100	5 00	2 00	1 88	82 67
64	James Hill	90	2 50	2 09	1 38	135 45
65	James Hill	105	2 50	2 60	2 75	80 00

* Elizabethtown with 9 appointments set off. † Kitley Circuit set off.

Year	Names of Ministers.	No. of Members.	Funds. Conting	Paternal.	Sup. M.	Miss'y.
1866	James Hill	130	$4 44	$2 55	$3 04	$129 67
67	John Shuttleworth	179	3 48	5 08	4 34	131 65
68	John Shuttleworth	152	3 60	4 00	4 50	132 70
69	Joseph R. Gundy	143	3 70	4 05	4 18	94 00
70	Joseph R. Gundy	187	3 61	14 30	5 72	120 97
71	Joseph R. Gundy	195	3 62	18 70	6 13	180 89
72	Joseph R. Gundy	172	4 81	4 04	4 20	196 78
73	John Kay	174	3 89	5 02	4 35	180 27
74	John Kay	149	4 25	5 04	7 81	138 56
	See London Conference.					

DUNHAM.

A township in the County of Missisquoi, Quebec.

1843	L. P. Adams	200	....	....	....	....
44	L. P. Adams, Frederick Haynes	200	....	....	....	25 03
45	Francis Hunt, John Histon	215	....	2 50	....	30 50
46	Thomas T. Howard, N. Parker	200	....	....	....	37 83
47	Benjamin Haigh	167	....	0 50	....	33 40
48	Benjamin Haigh	160	....	1 11	....	38 57
49	Thomas Ogden	145	....	1 80	....	33 44
50	Thomas Ogden	150	....	2 00	....	23 62
51	Thomas Ogden	134	....	4 18	....	22 38
52	L. P. Adams	133	....	3 80	....	31 12
53	L. P. Adams	148	....	1 45	....	30 68
54	Orrin Whitcomb	148	....	2 00	....	56 38
55	*Supplied.*					
56	William Barnett	107	....	....	1 10	....
57	William Barnett	157	....	....	....	80 00
58	William Barnett, C. McKelvey	200	....	....	....	112 20
59	John H. Simpson, Calvin Shaw	176	....	....	1 50	55 50
60	James Peck	158	3 00	....	....	....
61	J. E. Kimball	160	5 00	....	3 43	65 00
62	J. E. Kimball	90	0 84	....	0 46	21 00
63	Benjamin Haigh	89	1 18	0 57	0 45	60 00
64	Benjamin Haigh	90	0 50	1 02	1 05	46 03
65	Richard Paintin	71	0 56	1 05	1 10	42 70
66	Richard Paintin	80	0 39	0 73	0 42	42 00
67	William Peck	88	0 41	0 93	0 53	38 82
68	William Peck	108	0 80	1 05	1 69	82 06
69	William Peck	108	0 85	1 24	2 00	96 37
70	John Wallace	86	1 10	5 36	1 26	65 50
71	John Wallace	94	3 08	6 02	3 25	53 00
72	Albert M. Delong	82	1 00	2 00	0 50	80 02
73	Albert M. Delong	74	2 00	3 36	1 75	63 11
74	Francis Delong	66	2 31	2 83	1 11	57 80
	See Montreal Conference.					

DUNNVILLE.

A village in the townships of Moulton and Sherbrooke, County of Monck, Ontario. It was formerly part of Lake Erie Mission.

1865	Alford B. Demill, Nathan B. Randall	....	....	....	....	....
66	Alford B. Demill	100	2 26	2 17	2 27	81 85
67	John A. Wilkinson	106	2 28	2 21	2 33	75 50
68	James J. A. Lever	65	1 60	1 06	2 55	77 43
69	James J. A. Lever	59	1 10	1 38	1 00	65 74
70	Elias Williams	60	1 75	2 37	1 25	55 02
71	Elias Williams	66	1 52	4 00	4 00	91 92
72	Elias Williams	70	1 52	4 00	4 12	107 49
73	Henry Hughes	66	2 00	4 10	4 17	103 87
74	Henry Hughes	66	2 25	3 30	2 00	76 55
	See London Conference.					

DURHAM.

A village and township in the County of Grey, Ontario.

1851	James Baskerville	....	....	....	....	....
52	J—— Breakenridge	38	..	....	....	....
53	Andrew Clarke	22	....	....	....	....
54	Andrew Clarke	58	....	1 50	....	22 87

Year	Names of Ministers.	No. of Members.	Funds.			
			Conting.	Paternal.	Sup. M.	Miss'y.
1855	Thomas M. Jefferis, Joseph Follick	67	....	$1 75	....	$54 82
56	Darius Bettes, John McGuire	95	....	1 00	$5 12	55 13
57	James Gaddis, John Walker	66	....	4 45	2 50	25 23
58	James Gaddis, Joseph Rawson	145	....	1 20	1 20	26 08
59	Robert Dunlop	157	....	....	....	32 50
60	George Buggin	35	$1 00	0 70	0 25	9 40
61	George Buggin	50	1 30	0 75	0 45	17 14
62	John A. Wilkinson	51	0 65	....	0 55	18 00
63	Joseph H. Fowler	75	3 02	0 70	0 45	50 00
64	Joseph H. Fowler	90	3 02	1 02	1 05	46 03
65	Robert Walker	88	1 00	1 25	1 00	80 27
66	Robert Walker	90	2 26	2 00	3 00	85 94
67	Robert Walker	94	2 48	3 14	3 01	100 68
68	John Walker	98	3 43	2 80	5 20	97 23
69	John Walker	120	1 40	1 20	2 00	120 00
70	Francis G. Weaver	100	2 12	....	1 80	80 00
71	Thomas M. Jefferis	110	2 00	3 00	1 50	92 78
72	Thomas M. Jefferis	101	2 00	6 30	3 30	83 06
73	Robert Johnston	99	3 05	6 51	3 00	71 04
74	Robert Johnston	110	2 90	2 36	3 00	87 22
	See Toronto Conference.					

E.

EGREMONT.

A township in the County of Grey, Ontario. It was formerly part of Mount Forest Mission.

1868	James B. Kershaw	....	....	....	....	....
69	James B. Kershaw	30	2 00	1 03	1 63	28 38
70	James B. Kershaw	46	2 04	1 10	1 70	26 58
71	Joseph A. Andrews	50	1 00	5 12	2 45	33 22
72	Joseph A. Andrews	50	1 50	2 50	2 53	33 22
73	Robert J. Husband	59	1 60	2 60	2 55	45 46
74	Robert J. Husband	66	2 30	2 31	1 42	53 74
	See London Conference.					

ELIZABETHTOWN.

A township in the County of Leeds, Ontario. It was formerly part of Lansdown Circuit.

1844	James Jolliffe	....	....	....	....	....
45, 46	United with Crosby	87	....	....	....	19 00
47	Walton Preston	99	....	....	....	88 47
48	Thomas M. Jefferis	91	....	1 14	....	48 60
49	Thomas Rump, Thomas M. Jefferis	200	....	2 63	2 52	88 03
50	Aaron Wright	222	....	1 52	....	97 08
51	John Simpson	133	....	2 07	....	83 23
52	John Simpson	111	....	2 00	0 78	87 82
53	John Simpson	108	....	1 50	2 00	99 37
54	David D. Rolston	118	....	1 55	0 50	113 35
55	David D. Rolston	156	....	1 00	0 80	70 94
56	Thomas Reid	158	....	1 00	0 80	61 95
57	Darius Bettes	181	....	....	2 00	91 12
58	Andrew Clarke	95	....	....	....	59 94
59	Andrew Clarke	109	....	1 98	1 34	80 08
60	John Histon	100	2 50	3 00	0 25	97 08
61	John Histon	93	2 00	1 73	1 30	88 60
62	William Bothwell	92	2 15	....	1 67	103 09
63	William Bothwell	93	1 22	....	....	93 13
64	Thomas M. Jefferis, William McCann	97	0 65	1 25	1 03	88 50
65	Thomas M. Jefferis	166	1 16	2 16	1 25	93 17
66	Thomas M. Jefferis	164	3 00	1 20	1 10	84 00
67	William Birks	163	1 15	1 72	1 30	96 00
68	See North Augusta	169	1 15	3 11	3 90	107 47

ERIN.

A village and township in the County of Wellington, Ontario. It was formerly Caledon Circuit.

Year	Names of Ministers.	No. of Members.	Funds. Conting.	Paternal.	Sup. M.	Miss'y.
1865	Edward F. Brown, Samuel Keam	....	....	....	....	....
66	Thomas Reid, George Robinson	170	$5 00	$8 04	$4 17	$127 01
67	Daniel M. McKenzie, George Robinson	177	7 05	5 67	9 18	181 71
68	Daniel M. McKenzie, Francis Nugent	143	8 38	8 62	10 00	172 78
69	Daniel M. McKenzie	137	8 31	4 16	8 63	149 68
70	James O'Hara	116	4 62	4 80	4 71	117 82
71	James O'Hara	107	2 20	13 50	5 00	99 54
72	David Auld	96	2 30	9 40	5 00	94 00
73	David Auld	100	3 00	4 00	5 00	70 74
74	David Auld	100	1 80	4 50	5 20	80 00
	See London Conference.					

F.

FLAMBORO'.

A township in the County of Wentworth, Ontario. It was formerly part of the Ancaster and Nelson Circuits.

1861	Calvin Shaw	....	....	...	....	....
62	James Shaw	116	3 56	....	2 06	99 51
63	James Shaw	136	2 00	2 11	0 25	44 01
64	James Scott	135	1 54	2 20	1 00	73 54
65	See Waterdown	122	1 75	4 39	1 21	66 52

G.

GALT.

A town in the township of North Dumfries, County of Waterloo, Ontario. It was formerly Waterloo Circuit.

1856	James McAlister	....	....	....	....	....
57	James Bell, Henry Hill	134	....	9 98	10 78	162 69
58	William Williams	110	....	10 46	....	58 25
59	Robert W. Boyd	25	....	0 70	1 00	13 91
60	Calvin Shaw	24	1 12	0 72	3 00	18 50
61	William McClure	25	0 70	0 56	1 25	20 00
62	James A. Miller	21	....	....	....	42 28
63	James A. Miller	39	0 41	0 71	0 37	67 00
64	James A. Miller	42	1 00	1 00	1 00	75 00
65	Frederick Haynes	41	1 00	1 00	1 00	75 00
66	Charles McKelvey	50	1 32	1 37	1 03	73 00
67	Charles McKelvey	74	2 50	1 25	2 00	69 49
68	William Grandy	71	2 28	2 45	1 59	91 91
69	David Auld	70	2 51	3 00	4 00	107 00
70	David Auld	63	2 60	3 10	4 00	70 00
71	David Smyth	52	2 50	3 00	3 00	88 60
72	David Smyth	55	2 10	3 10	2 60	62 00
73	David Smyth	60	1 90	2 90	3 00	54 55
74	David Smyth	48	1 70	3 20	2 80	40 00
	See London Conference.					

GODERICH.

A town and township in the County of Huron, Ontario.

1853	Thomas O. Adkins	....	....	....	....	....
54	Thomas O. Adkins	50	....	....	....	....
55	William Birks	91	....	....	....	....
56	William Birks	65	....	....	....	76 60

Year	Names of Ministers.	No. of Members.	Funds.			
			Conting.	Paternal.	Sup. M.	Miss'y.
1857	William Birks	56	....	$2 30	$1 00	$106 05
58	Edward Kershaw, William B. Rowe	73	....	1 50	1 70	109 09
59	James Caswell, James Gundy	46	....	....	....	24 75
60	James Caswell, Richard Redeoff	102	$2 43	1 25	1 80	67 50
61	James Caswell, David Smyth	102	3 29	2 27	2 22	101 49
62	John Leach	* 92	2 70	2 70	3 42	94 82
63	John Cleaver	23	....	1 50	1 40	68 57
64	James Shaw	36	1 60	1 06	1 20	87 04
65	James Shaw	36	1 80	1 90	1 40	70 15
66	James Shaw, John W. Dochstader	50	1 54	1 95	1 20	120 00
67	William H. Moss	† 97	1 82	2 28	1 45	174 10
68	William H. Moss	17	1 02	1 82	2 07	92 35
69	William Smyth	19	1 30	1 36	2 29	75 27
70	William Smyth	25	1 31	2 28	2 46	88 77
71	William Smyth	31	2 03	2 55	3 90	114 14
72	Joshua R. Kay	28	1 36	2 23	2 34	130 48
73	Francis E. Nugent	22	1 75	1 50	1 50	59 87
74	Francis E. Nugent	22	2 00	2 13	2 05	101 04

GODERICH, SOUTH.

This Mission consisted of the country appointments of Goderich Circuit, the town being made a station.

1867	James Shaw	....	....	....	....	....
68	James Shaw	77	1 30	2 00	1 20	83 83
69	Thomas Jackson	76	0 65	2 00	0 75	98 76
70	Hamilton Leith	96	0 75	2 25	1 25	130 66
71	Hamilton Leith	113	1 00	2 39	7 53	112 58
72	Thomas Rennie	86	1 18	2 49	1 65	98 15
73	Thomas Hamilton	48	5 14	2 98	2 65	52 20
74	Thomas Hamilton	59	1 12	1 03	1 37	147 85

GOULBOURN.

A township in the County of Lanark, Ontario.

1835	James Brennan	60	....	....	....	....
36	James Brennan	170	....	....	....	....
37	James Hales	100	....	....	....	....
38	James Hales	90	....	....	....	....
39	James Hales	100	....	....	....	....
40	James Craig	90	....	....	....	....
41	James Craig	100	....	....	....	....
42	John H. Simpson, Gore Atkin Bell	55	....	....	....	....
43	John H. Simpson	160	....	....	....	....
44	H. Bursell, Thomas Goldsmith	112	....	....	....	4 75
45	Benjamin Haigh	81	....	....	....	55 10
46	J. Rice	36	....	1 00	....	41 72
47	John Shilton	60	....	1 00	....	24 50
48	John Shilton, A. Armstrong	60	....	2 00	....	6 50
49	Nassau C. Gowan, Christopher Curry	67	....	5 00	....	6 50
50	Nassau C. Gowan, William Peck, J. McAlister	163	....	0 36	1 57	92 02
51	Circuit divided. See Drummond and Fitzroy	169	....	1 40	....	140 00

H.

HALDIMAND.

A County on Lake Erie, Province of Ontario.

1865	Thomas Hamilton	....	....	....	....	....
66	Thomas Hamilton	50	0 88	0 74	0 86	55 88
67	James Hocking	67	1 04	0 97	1 24	60 00
68	Thomas Fox	47	1 11	2 11	2 84	58 42
69	Thomas Fox	44	3 50	2 25	2 85	77 00
70	Thomas Fox	34	3 00	6 05	3 00	74 94
71	Francis G. Weaver	46	1 75	4 50	2 00	73 92
72	Francis G. Weaver	43	1 77	4 30	2 00	74 00
73	Thomas L. McCutcheon	40	1 46	3 00	1 30	73 95
74	————	33	1 65	3 30	2 00	65 22

* Ashfield set off. † Goderich South set off.

HAMILTON.

A city at the head of Lake Ontario.

Year	Names of Ministers.	No. of Members.	Funds. Conting.	Paternal.	Sup. M.	Miss'y.
1835	H. R. Smith, J. Wilkinson, A. K. McKenzie, C. Cope	250	....	....	....	....
36	H. R. Smith, John Wilkinson, J. C. Warren, W. Sparham	260	....	....	....	....
37	H. R. Smith	60	....	....	....	....
38	Alexander Anderson, James Brennan	62	....	....	....	....
39	Robert Earl	52	....	....	....	....
40	Thomas T. Howard	78	....	....	....	....
41	Thomas T. Howard	102	....	....	....	....
42	John Addyman	120	....	....	....	....
43	John Addyman	125	....	....	....	....
44	James Jackson	90	....	....	....	$100 07
45	E. Morris	90	....	$3 77	....	81 91
46	James Brennan	52	....	0 93	....	43 71
47	James Brennan	67	....	1 45	....	89 73
48	David D. Rolston	56	....	5 18	....	72 73
49	Thomas Goldsmith	31	....	2 75	$1 95	62 98
50	Thomas Goldsmith	36	....	2 70	....	20 62
51	Thomas Goldsmith	47	....	3 62	....	19 00
52	Thomas Goldsmith	40	....	7 00	....	35 50
53	Thomas T. Howard	63	....	8 07	2 00	3 62
54	William McClure	49	....	2 60	....	43 54
55	William McClure	47	....	5 90	....	45 27
56	William McClure	49	....	3 90	....	109 25
57	David Savage	45	....	4 50	....	123 40
58	David Savage	60	....	2 85	3 50	52 66
59	Samuel B. Gundy	62	....	2 32	3 80	40 00
60	Samuel B. Gundy	65	$2 35	2 00	2 10	50 00
61	John C. Watts	60	2 00	2 28	2 00	45 00
62	Calvin Shaw	44	....	....	1 03	48 05
63	Calvin Shaw	50	1 35	1 26	1 90	76 52
64	William H. Withrow, M.A	48	2 80	2 10	3 70	129 82
65	William H. Withrow, M.A	41	1 35	2 03	1 40	90 43
66	John Cleaver	42	2 72	....	1 60	108 05
67	John Cleaver	44	1 10	1 30	1 40	62 15
68	Charles McKelvey	50	1 25	1 50	2 00	43 45
69	Charles McKelvey	64	3 75	2 50	2 75	202 22
70	George Brown	50	3 76	1 85	2 82	143 03
71	George Brown, John Fowkes	76	4 00	4 15	5 00	97 59
72	William Smyth, Henry Hughes	78	3 00	4 50	5 25	126 00
73	William Smyth	52	2 11	3 25	4 16	120 00
74	Joshua R. Kay	50	1 32	2 40	2 13	54 00

HARRISTON.

A village in the township of Minto, County of Wellington, Ontario. It was formerly Ayton Circuit.

1865	Daniel M. McKenzie	....	....	....	....	....
66	Daniel M. McKenzie	75	3 10	3 99	5 37	99 00
67	Sidney F. Depew	85	4 37	4 58	6 26	109 84
68	Sidney F. Depew	107	2 21	2 25	2 70	73 32
69	Sidney F. Depew	128	2 73	2 64	2 82	125 58
70	John W. Dochstader	132	3 21	2 64	2 67	93 51
71	John W. Dochstader	125	3 39	4 13	2 92	88 30
72	William Willimott	128	2 10	3 54	1 97	66 95
73	William Willimott	111	2 00	3 75	4 25	95 60
74	William Willimott	101	2 00	2 75	4 50	90 12

HENRYSBURG.

A village in the Electoral District of St. John, Province of Quebec.

1841	John Hutchinson	50	....	....	....	....
42	John Hutchinson	62	....	....	....	....
43	———	73	....	....	....	....
44	Thomas T. Howard	110	....	....	....	27 58
45	Thomas T. Howard	110	....	....	....	62 70
46	Francis Hunt	79	....	1 00	....	30 00

Year	Names of Ministers.	No. of Members.	Funds. Conting.	Paternal.	Sup. M.	Miss'y.
1847	Francis Hunt	60	....	....	....	$17 07
48	Francis Hunt	60	....	$3 22	....	22 00
49	John Histon	60	....	1 50	....	16 47
50	John Histon	63	....	2 41	....	24 62
51	John Histon	59	....	2 44	....	23 48
52	Orrin Whitcomb	60	....	....	....	18 38
53	Orrin Whitcomb	53	....	....	....	26 27
54	————	53	....	....	....	....

HESPELER.

A village in the township and County of Waterloo, Ontario. It was formerly New Hope Circuit.

1868	James Hill	129	$3 45	3 74	$4 37	101 27
69	James Hill	129	4 17	3 08	3 48	89 42
70	William Williams	134	4 37	3 55	4 92	80 50
71	William Williams	123	3 95	13 40	4 33	110 72
72	William Williams	123	3 36	4 74	4 47	100 12
73	William Williams	129	4 50	4 43	4 44	74 67
74	William Williams	110	5 35	12 90	4 54	90 73

See London Conference.

HILLIER.

A village and township in the County of Prince Edward, Ontario.

1835	Truman Cole, William Shaw	102	....	....	....	....
36	Alex. Anderson, Wm. Shaw, Truman Cole	76	....	....	....	....
37	Truman Cole	77	....	....	....	....
38	John Anderson	76	....	....	....	....
39 to 66	United with Cobourg Circuit	76	....	....	....	....
67	Robert Johnston	....	....	....	....	....
68	Robert Johnston	92	0 89	1 04	0 80	30 11
69	George Jackson	95	1 02	0 78	0 94	51 61
70	William Hall	84	0 78	1 01	1 11	55 81
71	William W. Graham	83	1 83	1 82	1 57	63 52
72	William W. Graham	74	1 68	1 26	1 02	70 45
73	John W. Cathcart	73	0 85	1 70	1 68	83 73
74	John W. Cathcart	40	1 50	1 00	1 25	86 00

HOLLAND.

A township in the County of Grey, Ontario.

1856	James Crawford	....	....	....	....	....
57	John McGuire	147	....	....	0 50	54 00
58	John McGuire	132	....	0 75	2 22	25 24
59	Joseph Rawson	136	....	0 55	....	40 00
60	Joseph Follick, Richard Paintin	160	2 43	2 22	0 37	70 75
61	Joseph Follick	202	2 00	1 20	....	107 60
62	Richard Redeoff, John Elliott	154	0 84	....	0 53	65 00
63	John Elliott, James O'Hara	125	1 60	0 65	....	48 34
64	Thomas Reid	119	2 20	1 24	1 71	54 16
65	Thomas Reid	103	1 15	1 60	1 05	59 00
66	James Baskerville	110	1 75	2 15	1 75	120 57
67	James Baskerville	120	3 15	2 50	1 00	113 75
68	James Baskerville	134	3 25	2 50	2 50	105 23
69	William B. Danard	116	1 45	2 50	2 50	83 00
70	William B. Danard	102	2 50	1 76	2 06	69 00
71	William B. Danard	91	2 00	5 44	3 64	74 69
72	Neil A. McDiarmid	93	3 33	3 21	2 67	111 58
73	Neil A. McDiarmid	94	3 50	5 04	3 18	101 32
74	Neil A. McDiarmid	97	2 27	3 97	2 82	102 96

See Toronto Conference.

HOLLAND EAST.

A township in the County of Grey, Ontario.

1864	James H. Orme	131	1 72	1 14	1 71	49 30
65	James H. Orme	118	1 75	1 75	1 77	45 00
66	James H. Orme	130	3 00	1 49	3 00	91 54
67	Thomas Jackson	160	2 70	1 71	1 75	106 74
68	Thomas Jackson	163	2 00	2 50	2 25	111 86

Year	Names of Ministers.	No. of Members.	Funds. Conting.	Paternal.	Sup. M.	Miss'y.
1869	Francis G. Weaver	153	$2 10	$2 40	$2 25	$86 23
70	Thomas Hamilton	164	1 06	1 82	1 25	55 21
71	Thomas Hamilton	166	1 02	1 13	1 35	77 38
72	Robert J. Husband	173	1 11	1 03	1 37	81 32
73	William Hall	95	2 91	4 19	2 01	64 01
74	William Hall	99	2 92	4 00	3 25	100 93
	See Toronto Conference.					

HOPE.

A township in the County of Durham, Ontario.

1835	Robert Earl, Abram Crouter, James Williams.	66	....	....	....	....
36	James Bell, Abram Crouter, James Williams..	78	....	....	....	....
37 to 43	Included in Cobourg and Peterboro' Mission.	70	....	....	....	....
44 to 57	Included in the Newcastle Mission.					
58	William Tindall	111	....	....	4 65	84 92
59	David Auld	105	....	2 34	2 80	68 02
60	Darius Bettes	111	1 00	0 56	0 65	48 51
61	Darius Bettes	72	1 33	1 65	....	20 55
62	Robert Carter, M.D.	51	0 60	....	0 15	20 08
63	James Hocking	30	....	....	....	20 00
64	———	32	1 18	0 95	1 23	34 43

HOWARD.

A township in the County of Kent, Ontario.

1848	Supplied	50	....	....	....	....
49	Elias Williams	67	....	2 60	1 60	....
50	Elias Williams	67	....	1 37	....	20 12
51	Henry Coates	71	....	3 40	....	17 14
52	Henry Wilkinson	94	....	2 50	....	43 42
53	Henry Wilkinson	114	....	....	....	41 42
54	Thomas M. Jefferies, William Tindall	77	....	1 60	0 75	54 77
55	Benjamin Haigh, William Tindall	172	....	8 70	5 32	94 95
56	Benjamin Haigh	116	....	6 37	8 50	121 33
57	Benjamin Haigh	74	....	2 77	2 27	86 82
58	James Seymour, Sr	97	....	2 60	3 98	84 20
59	William Webb	90	....	3 30	4 07	40 90
60	William Webb, James H. Orme	106	3 00	2 00	....	61 11
61	William Webb	91	4 25	1 81	1 12	76 83
62	Henry Hall	100	4 35	....	1 88	93 76
63	Henry Hall	136	5 12	2 01	1 68	95 00
64	Henry Hall	139	3 92	2 20	3 01	113 40
65	Hamilton Leith	136	3 15	3 50	4 00	137 48
66	Hamilton Leith	130	5 00	5 47	5 58	156 10
67	James H. Orme	131	5 64	3 83	5 00	112 41
68	James H. Orme	115	5 99	5 39	6 30	130 71
69	James H. Orme	130	7 67	4 29	5 62	175 47
70	Joseph Rawson	135	5 00	6 30	4 15	171 71
71	Joseph Rawson	169	4 00	4 50	5 35	129 93
72	Kenneth McDiarmid	122	5 49	4 00	4 00	73 19
73	Walter Preston	78	3 50	4 34	3 66	92 46
74	Walter Preston	76	3 00	3 75	3 18	79 92
	See London Conference.					

HOWICK.

A township in the County of Huron, Ontario.

1861	Thomas Jackson	....	....	....	....	....
62	Thomas Jackson	90	1 30	....	0 86	94 13
63	Joseph Rawson	94	1 11	0 73	0 67	90 00
64	John Elliott	107	1 58	1 37	1 64	94 33
65	John Elliott	115	0 71	1 20	1 89	33 77
66	John Elliott	115	0 86	1 60	0 89	124 11
67	William Tindall	107	0 92	1 50	1 00	125 21
68	William Tindall	122	2 89	2 41	3 21	154 21
69	William Tindall	144	3 08	1 84	2 77	127 82

Year	Names of Ministers.	No. of Members.	Funds. Conting.	Paternal.	Sup. M.	Miss'y.
1870	Daniel M. McKenzie	175	$3 23	$1 76	$16 71	$149 82
71	Daniel M. McKenzie	178	3 67	6 72	3 25	157 40
72	Daniel M. McKenzie	165	5 00	3 91	4 41	100 36
73	Daniel M. McKenzie	152	4 38	4 45	5 25	150 00
74	Edward Kershaw	151	4 34	3 76	5 47	150 00
	See London Conference.					
	HULLET. A township in the County of Huron, Province of Ontario.					
1859	Reuben J. Tyler	....	....	....	....	....
60	John McGuire	27	1 50	0 42	1 05	38 90
61	John McGuire	33	0 30	0 50	0 40	20 58
62	See Ainleyville	40	....	....	....	21 67
	HUMBER AND TRAFALGAR. An extensive Circuit, including all the townships west of Toronto and east of Hamilton.					
1835	A. Anderson, J. Culham, L. Hagar, J. Pert	160	....	....	....	....
36	Included in Markham Circuit	60	....	....	....	....
37	J. Brennan, J. Reid, J. Culham, R. Bloomfield	184	....	....	....	....
38	Isaac Erritt	170	....	....	....	....
39	John Sanderson	170	....	....	....	....
40	Edward Bailey	100	....	....	....	....
41	See Trafalgar	60	....	....	....	....

I.

	INGERSOLL. A town in the township of West Oxford, County of Oxford, Ontario. It was formerly Nissouri Circuit.					
1865	John Kay	....	....	....	....	....
66	John Kay	45	2 12	2 56	2 00	95 36
67	James C. Seymour	55	5 75	4 75	5 50	117 17
68	James C. Seymour	53	0 60	3 05	4 15	112 19
69	James C. Seymour	55	1 50	3 24	4 76	127 00
70	Calvin Shaw	61	1 28	2 59	3 93	118 49
71	William Birks	54	2 73	....	3 82	104 06
72	William Birks	73	6 17	5 40	6 05	127 40
73	William Birks	81	4 65	6 80	2 00	134 45
74	William Henderson	74	3 88	3 67	4 38	113 17
	See London Conference.					

K.

	KINCARDINE. A town and township on Lake Huron, in the County of Bruce, Ontario.					
1863	James Gaddis	....	....	....	....	....
64	James Gaddis	22	0 25	0 30	0 25	32 60
65	Walton Preston	21	0 45	0 30	....	10 50
66	Darius Bettes	16	0 50	0 35	0 41	18 55
67	————	16	1 00	....	....	135 58
	KITLEY. A township in the County of Leeds, Ontario.					
1859	James Peck	....	....	....	....	....
60	Thomas Ogden	99	3 60	2 57	0 87	115 72
61	Thomas Ogden	95	2 60	1 32	2 69	90 92
62	John Bain	92	1 30	....	1 30	94 01
63	John Bain	91	1 40	....	....	65 48
64	James Hocking	75	1 49	1 35	1 47	63 59

Year	Names of Ministers.	No. of Members.	Funds. Conting.	Paternal.	Sup. M.	Miss'y.
1865	John Bain	78	$1 59	$1 22	$2 17	$64 40
66	Joseph H. Fowler	80	1 63	1 30	1 35	69 35
67	Joseph H. Fowler	82	1 75	1 51	1 60	83 65
68	William Willimott	81	1 65	1 75	1 70	114 86
69	Robert Johnston	67	1 25	1 90	1 75	87 00
70	Robert Johnston	80	0 76	2 99	0 54	94 45
71	John W. Cathcart	72	0 70	1 89	0 48	110 16
72	John W. Cathcart	80	1 25	2 10	1 40	83 31
73	Archibald McKillop	67	0 89	1 28	1 62	84 22
74	Thomas Rennie	77	2 50	1 10	1 10	65 96
	See Montreal Conference.					

KNOWLTON.

A village in the township and County of Brome, Quebec.

1869	John S. Orr	....	....	....	....	....
70	John S. Orr	60	0 72	1 05	3 50	63 38
71	John S. Orr	64	1 25	4 37	2 32	40 95
72	Joseph H. Fowler	41	0 75	6 05	0 75	43 90
73	Joseph H. Fowler, M.A.	40	0 82	4 10	1 01	78 03
74	Joseph H. Fowler, M.A.	38	0 89	4 00	1 03	78 16
	See Montreal Conference.					

L.

LAKE ERIE MISSION.

This included the whole range of country bordering on Lake Erie, in the Counties of Welland and Haldimand, Ontario.

1851	Francis G. Weaver	....	....	....	....	....
52	Francis G. Weaver	41	....	....	....	....
53	Francis G. Weaver	44	....	....	....	....
54	———	50	....	1 55	1 25	....
55	James A. Miller	37	....	....	....	....
56	William Gundy	33	....	....	....	49 05
57	William Gundy	60	....	1 50	3 00	70 92
58	William Gundy	61	....	1 00	1 88	39 32
59	William Willimott	65	....	1 00	1 40	64 10
60	William Willimott	66	1 92	3 21	1 00	61 60
61	John Cleaver	69	3 00	2 30	3 30	90 08
62	Alford B. Demill	105	1 75	....	1 22	80 65
63	Alford B. Demill	134	2 25	2 50	2 00	120 63
64	Alford B. Demill, George Robinson	168	2 50	2 30	2 60	127 30
65	Mission divided. See Dunnville and Haldimand	187	3 70	3 16	3 37	115 19

LANSDOWN.

A township on the St. Lawrence River, in the County of Leeds, Ontario.

1831	David Breakenridge, James Brennan	....	....	....	....	....
32	Sidney Soper, James Brennan	....	....	....	....	....
33	David Breakenridge, —. Webster	160	....	....	....	....
34	Truman Cole, James Bell	180	....	....	....	....
35	Edward Bailey, John Shilton, Ira Marshall	219	....	....	....	....
36	Edward Bailey, Ira Marshall, Harvey Plum	234	....	....	....	....
37	I. N. D. West, K. Creighton, Ira Marshall, Harvey Plum	222	....	....	....	....
38	I. N. D. West, Kennedy Creighton	222	....	....	....	....
39	Edward Bailey	225	....	....	....	....
40	James Hales, Darius Bettes	225	...	...	....	....
41	James Bell, John H. Simpson	134	....	....	....	....
42	James Bell, James Laidley	436	....	....	....	....
43	James Brennan, James Laidley, Fred. Haynes	550	....	....	....	....
44	Henry Wilkinson	417	....	1 65	....	93 17
45	John C. Warren	180	....	....	....	38 60
46	John C. Warren, L. Olmstead	220	....	....	....	50 16
47	Thomas Rump, Thomas M. Jefferis	200	....	....	....	69 93
48	Thomas Rump	173	....	2 60	....	106 49

Year	Names of Ministers.	No. of Members.	Funds. Conting.	Paternal.	Sup. M.	Miss'y.
1849	Frederick E. Powers, J. Smyth	145	....	$2 31	$0 83	$137 48
50	Frederick E. Powers, William Robinson	156	....	1 62	....	104 18
51	Nassau C. Gowan, William Peck	147	....	1 97	....	72 35
52	John Shilton, John C. Warren	199	....	1 45	0 43	84 72
53	William Barnett	170	....	2 92	1 40	78 50
54	Willam Barnett, John Walker	230	....	2 90	....	78 75
55	William Barnett	191	....	....	....	122 00
56	John H. Simpson	165	....	....	1 67	116 92
57	John H. Simpson	141	....	2 00	2 50	182 26
58	Orrin Whitcomb, Henry Hall	164	....	0 92	1 05	136 70
59	Orrin Whitcomb	207	....	3 00	1 00	108 73
60	John Bain	142	$3 00	3 00	0 25	90 50
61	John Bain	122	2 10	1 22	1 16	56 97
62	Edward F. Brown	122	2 11	....	1 34	41 96
63	Edward F. Brown, John W. Dochstader	233	2 00	1 67	3 98	100 84
64	James White, Arthur Burns	238	3 38	2 02	3 01	111 07
65	James White, George Hall	252	3 16	3 02	2 50	85 00
66	David Auld, William Wells	230	3 00	2 60	2 50	105 00
67	David Auld, John Wallace	217	2 80	2 00	4 00	100 00
68	David Auld	212	2 50	1 90	4 20	121 00
69	Joseph Follick, John Davis	180	1 50	2 00	4 00	100 24
70	Joseph Follick	184	4 00	4 00	4 64	153 49
71	George Robinson	161	1 20	4 16	2 44	156 43
72	George Robinson, Nassau B. Topping	170	3 00	4 09	4 00	149 00
73	George Robinson, Francis DeLong	174	3 25	4 48	5 00	196 32
74	George Robinson, William B. Cunningham	191	3 50	6 05	6 51	191 00

See Montreal Conference.

LAVENDER.

A village in the township of Mulmer, County of Simcoe, Ontario.

1868	Joseph Rawson	83	2 03	3 07	3 28	89 31
69	Hamilton Leith	90	3 24	2 44	2 07	89 42
70	Richard Redeoff	49	1 00	1 42	0 70	56 24
71	William Jackson	51	1 00	1 50	0 80	31 67
72	Andrew Clarke	38	1 00	2 49	1 00	39 97
73	Andrew Clarke	41	2 08	4 02	1 60	69 21
74	Andrew Clarke	51	2 00	2 40	1 35	47 26

See Toronto Conference.

LAXTON.

A township in the County of Victoria, Ontario.

1861	Robert Dunlop	.....	.....	.....	.....	.....
62	Reuben J. Tyler	43	0 29	.....	0 25	16 50
63	James Crawford	97	0 30	0 45	0 40	25 00
64	John McGuire	51	0 20	0 49	0 25	38 39
65	Arthur Burns	56	0 35	0 64	0 53	31 50
66	Sidney F. Depew	60	I 04	0 82	0 83	55 79
67	Richard Paintin	64	0 61	0 78	0 99	74 68
68	George Robinson	64	.....	.....	.....	84 90
69	George Robinson	59	3 09	3 14	5 51	84 90
70	Neil A. McDiarmid	83	3 24	3 36	5 54	76 41
71	Neil A. McDiarmid	89	2 09	2 22	4 25	90 90
72	Adam Glazier	109	1 96	3 26	2 49	110 43
73	Thomas Rennie	121	3 72	2 74	2 78	95 00
74	Joseph A. Andrews, Samuel Eddy	109	4 50	3 23	4 65	74 53

See Toronto Conference.

LINDSAY.

A town in the township of Ops, County of Victoria, Ontario. It was formerly part of the Manvers Circuit.

1859	George A. Bailey	.....	.....	.....	.....	.....
60	Hamilton Leith	100	.....	2 72	.....	20 14
61	Hamilton Leith	135	3 21	0 68	0 16	51 56
62	Joseph R. Gundy	132	1 25	.....	0 10	30 98
63	Darius Bettes	117	2 12	0 61	0 30	52 27
64	John J. Lutze	97	0 44	0 60	0 36	46 95
65	John J. Lutze	103	0 22	1 04	0 45	12 25
66	Arthur Burns	90	0 34	0 26	0 25	45 00
67	William Gundy	61	2 00	2 84	1 20	45 61
68	William Gundy	61	0 68	1 20	1 30	50 03
69	United to Omemee Circuit	50	0 58	0 24	0 61	50 30

LONDON.

A township in the County of Middlesex, Ontario.

Year	Names of Ministers.	No. of Members	Funds. Conting.	Paternal.	Sup. M.	Miss'y.
1835	James Jackson, J. Whaley	164	.....	.....	.....	.....
36	Wm. C. Ward, Alex. Nickerson, J. Whaley, T. Waldron	164	.....	.....	.....	.....
	St. Thomas united with it.					
37	Robert Earl, James Bell, J. Haney, B. P. Brown, W. Benson	230	.....	.....	.....	.....
38	John Shilton	300	.....	.....	.....	.....
39	Darius Bettis	* 90	.....	.....	.....	.....
40	James Laidley	60	.....	.....	.....	.....
41	Ephraim Van Norman	69	.....	.....	.....	.....
42	Edward Bailey	53	.....	.....	.....	.....
43	Owen Campbell	58	.....	.....	.....	.....
44	John C. Warren	58	.....	.....	.....	$3 00
45	A. Armstrong	110	.....	.....	$2 50	18 85
46	A. Armstrong	60	.....	.....	.....	3 38
47	William Bothwell	60	.....	.....	.....	10 53
48	Charles Childs	112	.....	$1 48	.....	16 89
49	Henry Coates, James B. Kershaw	50	.....	.....	5 00	.....
50	See London North	.....	.....	.....	.....	.....

LONDON CITY.

A city on the river Thames, County of Middlesex, Ontario. It was formerly connected with London Circuit.

1850	Henry O. Crofts, James B. Kershaw	150	$4 00	5 00	6 50	262 81
51	William McClure, William Barnett	208	5 03	.....	5 00	288 67
52	William McClure, James Caswell	216	.....	7 30	.....	248 40
53	William McClure, David Savage	232	.....	6 25	4 00	321 08
54	Joseph H. Robinson, David Savage	200	.....	17 53	18 18	407 05
55	Joseph H. Robinson, James Scott	216	.....	19 14	8 65	545 55
56	Joseph H. Robinson, William Williams	210	.....	19 20	20 00	489 07
57	Joseph H. Robinson, Calvin Shaw	144	.....	21 25	18 60	447 27
58	Joseph H. Robinson, John Leach	138	.....	14 75	10 00	370 58
59	John Shuttleworth, John Leach	163	.....	9 63	4 00	262 22
60	John Shuttleworth, Edwin Holmes	160	10 82	5 95	1 00	255 95
61	John Shuttleworth	176	10 35	7 50	7 00	343 25
62	James Caswell	154	8 05	.....	8 67	317 36
63	James Caswell	138	13 60	7 75	7 60	275 48
64	John Cleaver, Joseph R. Gundy	151	10 00	6 53	6 22	263 16
65	James A. Miller, John L. Wilkinson	178	4 05	4 50	6 45	309 59
66	James A. Miller, James C. Seymour, John J. Lutze	180	14 00	12 34	13 00	330 67
67	David Savage, Joel T. Pitcher	195	4 54	6 89	12 50	335 45
68	David Savage	161	7 50	6 00	20 39	327 66
69	David Savage	210	5 96	5 65	10 56	253 67
70	George Richardson	216	9 30	12 50	8 05	287 91
71	George Richardson	222	6 60	12 61	8 05	278 60
72	George Richardson	257	10 03	15 48	9 04	306 56
73	George Buggin	250	8 75	34 58	18 02	273 10
74	George Buggin	215	8 80	21 50	18 10	221 97
	See London Conference.					

LONDON NORTH.

1850	Henry Coates, James Baskerville	50	.....	1 00	.....	.....
51	James B. Kershaw	105	.....	.....	.....	12 90
52	James B. Kershaw	63	...	1 30	.....	22 85
53	Walton Preston	144	.....	.....	.....	47 73
54	Walton Preston	40	.....	1 00	0 50	30 75
55	Walton Preston	47	.....	1 47	0 50	23 62
56	James Scott	49	.....	2 20	2 10	28 07
57	James Scott	64	.....	1 25	1 43	69 79
58	James Scott, Reuben J. Tyler	64	.....	1 25	1 75	70 53
59	William Tindall, John McGuire	104	.....	1 50	0 50	46 55

* 210 members given to St. Thomas.

Year	Names of Ministers.	No. of Members.	Funds. Conting.	Paternal.	Sup M.	Miss'y.
1860	James Seymour, Robert Dunlop	106	$6 19	$3 87	$1 00	$98 78
61	James Seymour, Alexander Hartley	111	9 82	5 67	3 29	127 52
62	James Scott, Thomas L. Wilkinson	113	20 00	...	5 95	149 01
63	William Gundy, Arthur Burns	100	.....	0 90	1 00	176 62
64	William Gundy, Samuel Keam	109	1 00	1 76	1 98	200 00
65	William Gundy, George Robinson	123	1 36	3 92	3 97	180 00
66	James White, A. B. Walker	130	4 99	4 56	7 44	217 60
67	James White, Neil A. McDiarmid	141	5 50	5 00	6 00	202 66
68	Joseph Follick	128	5 50	4 00	6 00	212 50
,69	William Webb	109	5 64	1 37	4 00	149 32
70	William Webb	64	2 63	2 30	4 43	136 33
71	Robert Walker	69	1 88	2 00	4 11	85 42
72	Robert Walker, Thomas Grandy	97	3 00	8 60	6 18	136 00
73	Robert Smylie, William L. Hackett	96	3 34	9 40	6 30	177 50
74	Robert Smylie	98	2 25	4 97	3 97	158 15
	See London Conference.					

LOUTH.

A township in the County of Lincoln, Ontario.

1859	William Gundy	.....	.....	.....	.....	.....
60	James Shaw	72	.....	1 30	1 93	54 59
61	James Shaw	60	4 30	2 50	2 40	37 35
62	Benjamin Haigh	58	1 10	.....	1 00	31 92
63	Thomas Hamilton	49	1 50	1 50	1 72	50 19
64	Thomas Hamilton	51	1 10	1 18	1 08	50 04
65	David Smyth	51	1 00	1 00	1 08	52 20
66	David Smyth	50	1 15	1 08	1 04	63 00
67	See St. Catharines	49	1 20	0 76	1 98	60 37

M.

MALAHIDE.

A township in the County of Elgin, Ontario.

1844	William Ramage	.....	.....	.....	.....	.....
45	United to St. Thomas	95	.....	3 74	1 73	5 20
46	John Shilton, Francis G. Weaver	115	.....	4 89	.....	2 23
47	Francis G. Weaver, Elias Williams	225	...	2 00	.....	4 67
48	John Wilkinson, L. Olmstead	285	.....	0 89	.....	34 23
49	John Wilkinson	289	.....	3 20	.....	21 07
50	William Bothwell	282	.....	6 01	.....	28 62
51	Elias Williams	73	.....	2 10	.....	20 97
52	Elias Williams	86	.....	2 50	.....	9 00
53	Elias Williams	181	.....	2 00	.....	26 00
54	Henry Wilkinson	219	.....	2 10	.....	122 72
55	Henry Wilkinson	175	.....	0 65	.....	79 93
56	William Webb	199	.....	.....	.....	126 82
57	William Webb	81	.....	3 08	3 08	87 55
58	William Webb	98	.....	1 50	1 70	60 81
59	James Bell	97	.....	2 60	2 55	60 85
60	James Bell	100	4 20	3 17	.....	48 60
61	George Richardson	127	3 32	3 36	2 92	55 23
62	George Richardson	171	3 22	.....	7 00	75 85
63	George Richardson—	199	4 00	1 94	...	149 24
64	William Tindall	188	6 16	3 37	3 48	73 86
65	William Tindall	140	2 75	5 66	4 77	33 19
66	Edward Kershaw	136	3 65	2 90	3 42	36 96
67	Edward Kershaw	121	2 65	1 98	3 70	.....
68	Edwin Holmes	90	.....	1 70	1 25	.....
69	Edwin Holmes	74	1 15	3 40	2 58	65 77
70	John Elliott	71	0 70	2 47	2 80	68 56
71	John Elliott	51	1 82	4 00	1 80	32 63
72	See Aylmer	54	1 88	4 80	1 31	39 00

MALLORYTOWN.

A village in the township of Yonge, County of Leeds, Ontario.

Year	Names of Ministers.	No. of Members.	Funds. Conting.	Paternal.	Sup. M.	Miss'y.
1859	Thomas Hamilton	.....	.....	.....	.....	.....
60	Thomas Hamilton	88	$1 00	.....	.....	$44 32
61	William Bothwell	101	1 00	$1 00	.....	.....
62	Thomas Hamilton	93	1 00	.....	.....	41 90
63	James Seymour	81	0 64	0 56	$0 55	43 08
64	————	63	0 94	0 90	0 58	43 69

MANVERS.

A township in the County of Durham, Ontario. It was formerly part of the Cavan Circuit.

1851	James Bell, William Robinson	.....	.....	.....	.....	.....
52	William Robinson, John Doel	327	.....	4 50	.....	42 26
53	William Robinson, William Webb	278	.....	4 00	.....	93 87
54	James Crawford, William Webb	342	.....	0 75	.....	213 47
55	Joseph E. Vining, James Crawford	366	.....	1 20	1 25	395 00
56	Joseph E. Vining, David Auld	317	.....	.....	0 62	326 53
57	James C. Watts	375	.....	.....	.....	327 16
58	David D. Rolston, Richard Paintin	429	.....	6 35	18 45	348 85
59	David D. Rolston, Richard Redeoff	485	.....	0 50	0 50	177 15
60	David D. Rolston, James C. Seymour	346	5 00	...	.....	167 39
61	James B. Kershaw, James H. Orme	345	7 80	1 74	1 75	236 33
62	James B. Kershaw, Robert Walker	312	6 66	.....	.....	209 26
63	James B. Kershaw, John Kay	296	5 80	2 40	3 55	150 92
64	James Peck, John Kay	289	3 94	1 98	1 62	117 37
65	George Buggin, John Wesley Dochstader	330	5 75	4 85	4 50	120 00
66	George Buggin, George Jackson	330	4 10	5 25	3 75	184 00
67	George Buggin, William McCann	330	4 15	5 55	4 05	198 00
68	George Buggin, John Wallace	326	4 25	5 75	4 25	228 40
69	John J. Wilson, Charles Barltrop	300	4 00	6 00	4 75	215 72
70	Edwin Holmes, Robert Smylie	298	3 58	4 00	4 00	273 94
71	Edwin Holmes, John B. Williams	306	3 04	15 17	4 38	245 28
72	Edwin Holmes, William Philp.	287	4 12	18 24	5 39	298 48
73	Edwin Holmes, Joseph Philp	287	5 25	27 00	7 26	357 27
74	Calvin Shaw, Thomas Orme	302	8 45	25 50	10 00	323 27

See Toronto Conference.

MARKHAM.

A village and township in the County of York, Ontario.

1835	Peter B. Cole, John Draper	115	.....	.....	.....	.....
36	John Pert, John Culham	115	.....	.....	.....	.....
37	United with the Humber Circuit	184	.....	.....	.....	.....

MARLBOROUGH.

A township in the County of Carleton, Ontario. It was formerly part of the Goulbourn Circuit.

1852	James Gaddis	.....	.....	.....	.....	.....
53	James Gaddis	106	.....	.....	.....	6 20
54	James Baskerville	108	.....	0 25	.....	28 83
55	James Baskervllle	93	.....	3 00	....	33 07
56	Robert N. Hill	106	.....	2 00	.....	63 35
57	Thomas Ogden	84	.....	.....	1 25	58 28
58	Thomas Ogden	76	.....	1 40	1 20	49 61
59	Thomas Ogden	107	.....	1 67	1 40	64 28
60	Robert Carter, M.D.	102	2 00	1 40	.....	66 65
61	Robert Carter, M.D., William H. Moss	105	1 00	.....	.....	56 75
62	John McGuire	106	0 30	.....	2 06	35 00
63	John McGuire	65	0 91	0 45	0 25	40 00
64	John H. Simpson	67	0 60	0 50	0 40	31 97
65	John H. Simpson	60	0 75	1 00	0 50	35 66

MEAFORD.

A village in the township of St. Vincent, County of Grey, Ontario.

1861	David Auld	.....	.....	.....	.....	.....
62	David Auld	16	0 56	.....	0 60	50 00
63	William Willimott	14	0 60	0 70	0 77	60 00
64	Francis G. Weaver	19	1 00	0 40	0 50	28 01
65	Francis G. Weaver	37	0 12	0 30	0 14	30 00

Year	Names of Ministers.	No. of Members.	Funds. Conting.	Educa.	Sup. M.	Miss'y.
1866	Francis G. Weaver	31	$0 16	.....	$0 15	$53 00
67	Thomas Hamilton	28	0 45	$0 39	0 25	50 00
68	Thomas Hamilton	31	0 73	0 60	1 14	67 21
69	James Baskerville	30	0 77	0 68	0 82	63 00
70	James Baskerville	40	2 35	1 00	0 60	57 00
71	James Baskerville	53	2 00	2 00	1 25	55 00
72	Thomas Hamilton	47	1 05	2 20	1 90	81 00
73	Henry Wilkinson	39	0 50	0 50	1 00	61 25
74	Adam Glazier	31	1 50	1 00	1 25	32 59
	See Toronto Conference.					

MELBOURNE.

A village in the township of Ekfrid, Co. Middlesex, Ontario.

1859	James Seymour	.....	.....	.....	.....	.....
60	Benjamin Haigh	82	3 10	2 77	.....	96 94
61	Benjamin Haigh	48	2 79	2 75	2 32	103 32
62	William Webb	44	3 00	.....	2 43	59 36
63	William Webb	68	5 00	2 83	3 97	151 47
64	William Webb	61	2 74	3 11	3 65	134 79
65	Joseph Follick	52	3 25	3 50	4 00	137 48
66	Joseph Follick	63	3 80	3 62	4 50	140 34
67	Joseph Follick	75	4 00	2 94	4 73	101 61
68	Robert Walker	75	2 94	2 71	4 80	75 36
69	Robert Walker	79	4 39	5 25	7 07	155 52
70	Robert Walker	92	4 70	9 04	7 60	174 32
71	William McCann	90	4 76	9 08	7 78	106 20
72	William McCann	87	6 37	7 52	8 73	149 54
73	William McCann	79	5 17	6 22	6 94	127 13
74	James H. Orme	74	6 29	6 28	8 79	53 92
	See London Conference.					

MIDDLETON.

A township in the County of Norfolk, Ontario.

1857	James A. Miller	99	.....	.....	.....	....
58	James A. Miller	150	.....	0 50	0 37	48 53
59	James C. Seymour	165	.....	0 48	0 40	52 55
60	George Brown	181	0 37	0 50	0 37	58 24
61	George Brown, Robert Walker	209	2 00	1 43	1 50	66 00
62	Elias Williams, David Smyth	229	3 00	.....	1 75	64 00
63	Elias Williams, John J. Lutze	242	1 38	1 67	1 36	87 83
64	Robert N. Hill, John W. Dochstader	312	1 82	2 38	1 23	50 00
65	Robert N. Hill, William H. Moss	192	0 49	2 40	1 33	59 91
66	James Caswell, William Gundy	186	4 31	3 40	3 97	112 52
67	Calvin Shaw, Joseph B. Goodspeed	154	5 25	1 78	2 62	109 20
68	Calvin Shaw	143	.....	2 13	4 66	91 24
69	Calvin Shaw	97	2 05	4 26	2 46	71 04
70	James H. Orme	108	3 02	5 82	3 77	94 11
71	James H. Orme	109	3 80	3 67	3 31	85 44
72	James H. Orme	152	2 47	5 70	3 30	133 00
73	James H. Orme, Richard C. Henders	170	1 72	4 24	3 48	164 00
74	James Gundy, William L. Hackett	175	3 25	4 57	4 92	121 04
	See London Conference.					

MILFORD.

A village in the township of Marysburg, County of Prince Edward, Ontario. It was formerly part of Prince Edward Circuit.

1858	Andrew F. Dempsey	.....	.....	.....	.....	.....
59	William Glass	207	.....	2 84	2 71	48 60
60	Edward F. Brown	191	3 50	1 50	.....	49 60
61	Edward F. Brown	195	2 46	2 97	1 00	50 18
62	James Peck	174	.....	.....	1 17	26 92
63	James Peck	190	1 48	1 34	1 83	44 35
64	Darius Bettes	172	1 51	1 77	1 99	51 29
65	Darius Bettes	167	1 54	1 49	0 38	58 93
66	Edwin Holmes	151	0 69	0 21	0 38	65 61
67	Edwin Holmes	145	1 10	2 80	1 15	108 10
68	William McCann	139	.....	1 19	2 05	77 31
69	William McCann	140	2 20	2 40	4 31	80 00
70	William McCann	136	2 54	4 40	5 00	20 00
71	Francis E. Nugent	164	2 34	2 63	2 47	78 34
72	Francis E. Nugent	146	2 06	2 46	2 36	82 42
73	Thomas M. Jefferis	134	2 08	2 40	2 06	57 79
74	Orrin Whitcomb, David Hogg	137	2 00	2 00	3 00	84 00
	See Toronto Conference.					

MILTON.

A town in the County of Halton, Ontario. It was formerly part of Trafalgar Circuit.

Year	Names of Ministers.	No. of Members.	Funds. Conting.	Paternal.	Sup. M.	Miss'y.
1855	William Webb	.....	.....	.....	.....	.....
56	James Caswell	35	.....	$0 67	$0 67	$72 63
57	James Caswell	101	.....	6 49	2 37	169 92
58	James Caswell	96	.....	2 94	.....	67 40
59	James Shaw	107	.....	4 25	.....	111 35
60	James McAlister	147	$3 00	2 82	...	114 13
61	James McAlister	148	4 00	2 34	5 46	168 70
62	James McAlister, James Hocking	134	3 36	.....	6 42	131 03
63	Thomas Goldsmith	125	3 30	5 15	4 67	144 32
64	Thomas Goldsmith	108	0 95	2 10	1 00	115 90
65	William Birks	72	.....	0 69	.....	110 05
66	William Birks	70	4 34	2 50	4 43	111 65
67	John Kay	66	2 90	2 54	4 22	108 81
68	John Kay	82	.....	5 67	8 00	144 30
69	John Kay	111	4 76	6 08	8 34	145 98
70	William Tindall	106	5 50	9 80	7 16	147 60
71	William Tindall	101	4 87	3 44	8 62	165 84
72	George Brown	106	4 03	5 54	5 61	194 99
73	George Brown	135	2 00	5 55	5 75	207 75
74	George Brown	127	5 00	5 55	5 00	175 76

See London Conference.

MONTREAL.

The chief city of the Province of Quebec.

1841	Henry O. Crofts	56	.....	.....	.....	.....
42	Henry O. Crofts	60	.....	.....	.....	.....
43	Thomas T. Howard	50	.....	.....	.....	.....
44	James Brennan	41	.....	.....	.....	160 00
45	Robert Hassall	28	.....	.....	.....	143 00
46 to 54	Discontinued.	.....	.....	.....	.....	76 62
55	James C. Watts	.....	.....	.....	.....	.....
56	James C. Watts, William Broxholm	82	.....	3 48	3 34	90 07
57	William McClure, James Cooke Seymour	77	.....	2 97	2 25	108 00
58	William McClure, Calvin Shaw	91	.....	4 10	4 23	112 20
59	William McClure, J. Rogers	100	.....	6 26	6 07	145 75
60	John Leach, George A. Bailey	93	6 00	.....	.....	130 24
61	John Leach, Joseph R. Gundy	122	5 00	5 00	6 00	190 00
62	John Shuttleworth, William Keam	95	5 00	.....	4 00	174 00
63	John Shuttleworth, William H. Withrow, B.A	110	5 00	.....	.....	455 17
64	John Shuttleworth, James J. A. Lever	103	6 91	4 73	6 34	615 07
65	Samuel B. Gundy, Charles McKelvey	86	5 00	5 08	6 47	593 05
66	Samuel B. Gundy, William Henderson	96	5 71	6 09	7 52	725 89
67	Samuel B. Gundy, George Jackson	110	6 96	6 97	7 69	530 08
68	George Brown, George Jackson	105	8 85	9 90	13 75	750 70
69	George Brown	103	5 82	4 50	24 10	609 89
70	Joel T. Pitcher, Joshua R. Kay	113	4 00	10 00	14 10	600 75
71	Joel T. Pitcher, James C. Caswell	81	6 79	10 01	23 75	584 60
72	Joel T. Pitcher	88	6 79	10 00	33 64	419 62
73	Joel T. Pitcher	93	5 33	9 43	35 60	157 30
74	Joel T. Pitcher	95	4 25	9 30	30 70	105 00

See Montreal Conference.

MORRIS.

A township in the County of Huron, Ontario.

1855	Thomas O. Adkins, John Walker	.....	.....	.....	.....	.....
56	Francis G. Weaver, Joseph Follick	105	.....	.....	.....	105 18
57	Christopher Curry	147	.....	1 50	.....	92 71
58	Christopher Curry	67	.....	1 09	0 48	30 82
59	John Walker	74	.....	.....	0 90	14 65
60	Andrew Clarke	79	.....	1 00	.....	52 00
61	James Gaddis	66	1 23	1 57	0 75	68 24
62	See Ainleyville	77	1 00	.....	0 57	61 34

MOUNT FOREST.

A village in the township of Egremont, County of Grey, Ontario. It was formerly included in Arthur Mission.

Year	Names of Ministers.	No. of Members.	Funds.			
			Conting.	Paternal.	Sup. M.	Miss'y.
1863	William Birks, William Keam..	147	$3 00	.....	$0 25	$96 56
64	James B. Kershaw, William H. Moss	131	1 25	$1 72	1 95	121 51
65	James O'Hara	102	0 93	1 88	2 04	72 86
66	James O'Hara	96	1 50	2 00	2 20	130 54
67	John Elliott	91	2 82	1 74	4 19	102 86
68	John Elliott	* 93	1 00	1 24	1 22	64 50
69	John Elliott	80	0 92	1 13	0 94	88 20
70	Sidney F. Depew	85	1 07	2 15	1 32	53 70
71	Sidney F. Depew	123	1 40	1 46	1 54	98 55
72	Edward Kershaw	119	1 44	1 72	1 48	75 82
73	Edward Kershaw	90	1 00	9 00	2 00	113 85
74	Edwin Holmes	105	1 30	9 10	1 99	102 00
	See London Conference.					

MULMER

A township in the County of Simcoe, Ontario.

1861	James Crawford	.....	.....	.....	.....	.....
62	Thomas Fox	14	.....	.....	.....	6 75
63	Thomas Fox	46	.....	0 55	0 55	58 00
64	James Baskerville	46	0 42	1 00	0 50	44 11
65	James Baskerville	52	1 00	1 25	0 50	55 00
66	Thomas Jackson	60	1 25	1 25	0 50	55 24
67	Joseph Rawson	68	0 78	1 56	2 00	81 44
68	See Lavender	83	2 03	3 08	3 28	89 31

N.

NASSAGAWEYA.

A township in the County of Halton, Ontario. It was formerly part of the Ancaster and Nelson Circuits.

1845	Elias Williams	.....	.....	.....	.....	.....
46	Elias Williams	.....	.....	.....	.....	.....
47	Henry Wilkinson	130	.....	2 35	.....	40 05
48	John Glass	120	.....	2 26	.....	58 17
49	Charles Childs	120	.....	6 34	.....	48 25
50	Charles Childs	165	.....	7 03	.....	72 30
51	Darius Bettes	168	.....	4 00	.....	71 62
52	Darius Bettes	328	.....	3 83	.....	82 28
53	John C. Watts, James Scott	310	.....	7 32	.....	121 87
54	John C. Watts	268	.....	4 00	9 80	181 60
55	James Bell	155	.....	5 32	8 80	204 35
56	James Bell, John Walker	177	.....	11 00	.....	279 65
57	John Wilkinson	202	.....	8 25	.....	214 70
58	John Wilkinson	† 92	.....	3 53	1 97	74 60
59	Thomas M. Jefferis	90	.....	2 79	2 38	66 48
60	Thomas M. Jefferis	164	2 12	2 50	.....	123 00
61	Edwin Holmes	150	2 00	3 64	2 80	108 11
62	Edwin Holmes	138	2 42	.....	1 24	76 49
63	Edwin Holmes	138	2 00	2 63	2 01	60 28
64	David Savage	130	2 02	1 66	0 52	60 01
65	David Savage	111	3 27	2 35	3 38	67 20
66	David Savage	118	3 00	3 43	2 56	61 65
67	Henry Wilkinson	135	4 00	2 75	6 00	92 26
68	Henry Wilkinson	126	7 00	3 02	6 56	94 16
69	Henry Wilkinson	143	5 00	4 47	3 78	92 40
70	James C. Seymour	115	5 05	3 68	5 25	97 17
71	James C. Seymour	116	1 00	4 79	7 25	115 00
72	James C. Seymour	148	1 25	7 75	10 00	137 50
73	James C. Seymour	133	1 50	9 64	10 00	105 00
74	Thomas L. Wilkinson	131	1 50	7 00	11 15	101 08
	See London Conference.					

* Egremont Mission set off. † Nelson Circuit set off.

NELSON.

A township in the County of Halton, Ontario.

Year	Names of Ministers.	No. of Members.	Funds. Conting.	Paternal.	Sup. M.	Miss'y.
1835	Lewis Brittin, William Martin	191	.....	.....	.....	.....
36	I. N. D. West, William Martin, L. Hagar	174	.....	.....	.....	.....
37 to 41	United with Ancaster.	180	.....	.....	.....	.....
42	James Craig	100	.....	.....	.....	.....
43	Again united with Ancaster	282	.....	$1 00	$1 63	.....
	NOTE.—*In 1845 the Ancaster and Nelson Circuit was divided—one part of it retaining the name of Ancaster, the other part being named Nassagaweya. In 1857 the Nassagaweya Circuit was divided and the Nelson Circuit again formed.*					
57	James McAlister	.....	.....	.....	.....	.....
58	James McAlister	141	.....	4 57	6 99	$146 10
59	James McAlister, George Richardson	231	.....	7 17	8 11	203 47
60	Frederick Haynes, George Richardson	270	$10 00	9 92	2 00	179 67
61	Frederick Haynes, James Gundy	248	6 00	4 10	4 45	122 78
62	George Brown, George Buggin	193	4 00	.....	4 88	111 12
63	David D. Rolston, Robert Walker	212	6 00	3 00	4 00	167 36
64	David D. Rolston, Nathan B. Randall	170	1 80	3 25	3 23	116 40
65	James B. Kershaw	143	2 55	5 42	3 52	62 61
66	James B. Kershaw	136	4 25	4 96	5 22	115 48
67	James B. Kershaw	120	4 67	3 18	7 35	129 07
68	Frederick Haynes	128	5 30	5 25	7 50	134 40
69	Frederick Haynes, John Wallace	214	7 16	5 13	2 95	97 26
70	Frederick Haynes, Chancellor Teeter	186	4 52	14 57	5 09	107 77
71	James McAlister, Joseph Philp	174	5 43	7 94	4 69	100 40
72	James McAlister, John B. Williams	178	7 27	11 02	14 05	148 09
73	James McAlister, Chancellor Teeter	188	6 82	8 55	13 30	130 15
74	James McAlister, John G. Fallis	194	8 07	5 86	8 70	113 94

NEWCASTLE.

A village in the township of Clarke, County of Durham, Ontario,

1844	James Hales	.....	.....	.....	.....	.....
45	James Hales	89	.....	0 78	.....	33 75
46	Henry Wilkinson	82	.....	1 12	.....	28 90
47	Nassau C. Gowan	34	.....	.....	.....	18 75
48	Nassau C. Gowan	90	.....	0 89	.....	20 92
49	John C. Warren	94	.....	0 65	.....	4 87
50	Thomas Reid	54	.....	0 80	.....	16 35
51	Thomas Reid	87	.....	.....	.....	52 82
52	John Wilkinson	98	.....	.....	.....	24 25
53	John Wilkinson	81	.....	1 00	.....	18 77
54	Aaron Wright	56	.....	1 63	.....	35 78
55	William Bothwell	61	.....	1 00	0 50	27 65
56	Thomas O. Adkins	33	.....	0 82	.....	38 40
57	William Tindall	75	.....	.....	.....	98 89
58	See Hope	111	.....	.....	4 65	.....

NEW HOPE.

A village in the township and County of Waterloo, Ontario. It was formerly part of the Galt Circuit.

1858	James Bell	.....	.....	.....	.....	.....
59	Henry Hall	103	.....	1 91	3 43	11 00
60	Henry Hall	82	4 01	2 10	1 42	38 27
61	James White	78	2 55	1 80	2 89	60 00
62	James White	80	2 98	.....	2 95	60 32
63	James White	92	3 67	1 40	3 00	60 00
64	Elias Williams	94	3 00	1 45	3 00	80 00
65	Elias Williams	124	3 00	2 75	1 55	74 77
66	Elias Williams	145	2 65	3 02	1 36	92 97
67	James Hill	165	3 00	3 20	3 07	95 00
68	See Hespeler	129	3 45	3 74	3 37	101 27

NISSOURI.

A township in the County of Oxford, Ontario.

Year	Names of Ministers.	No. of Members.	Funds. Conting.	Paternal.	Sup. M.	Miss'y.
1856	Edward Kershaw	.....	.....	.....	.....	.....
57	George A. Bailey	27	.....	.....	.....	$74 18
58	George A. Bailey	44	.....	.....	$1 75	108 60
59	John S. Orr	44	.....	$1 08	.....	58 52
60	James Scott	29	.....	0 32	.....	43 84
61	Richard Redeoff	33	....	0 45	.. ..	57 00
62	James C. Seymour, Edward Kershaw,	36	....	....	0 65	51 00
63	John A. Wilkinson	25	....	0 75	1 00	49 24
64	John A. Wilkinson	47	$2 78	0 95	1 15	73 34
65	See Ingersoll	43	1 25	1 23	1 30	66 66

NORTH AUGUSTA.

A village in the township of Augusta, County of Grenville. It was formerly Elizabethtown Circuit.

1868	William Birks	169	3 00	3 11	3 90	107 47
69	William Birks	171	3 43	2 00	3 56	121 88
70	William Birks	154	2 61	5 25	2 56	117 46
71	William Hall	154	2 11	11 48	2 29	110 51
72	William Hall	174	1 90	6 00	2 30	129 30
73	Joshua R. Kay	142	2 82	3 89	2 25	149 69
74	James O'Hara	131	2 81	1 97	2 45	96 01
	See Montreal Conference.					

NORWICH.

A village and township in the County of Oxford, Ontario. It was formerly part of Malahide Circuit.

1850	John Wilkinson	.....	.....	.. ...	.....	.....
51	John Wilkinson	120	.....	4 20	5 00	17 15
52	Benjamin Haigh	182	.....	4 50	.....	42 92
53	Benjamin Haigh	56	.....	4 97	.....	87 53
54	Thomas Rump	74	.....	3 65	.....	81 32
55	Thomas Rump	87	.....	2 00	1 20	135 05
56	Henry Wilkinson	95	.....	3 12	.....	164 02
57	Henry Wilkinson, Edwin Holmes	101	.....	3 10	.....	150 18
58	Edwin Holmes	* 131	.....	3 59	.....	66 47
59	Francis G. Weaver	142	.....	1 53	1 92	49 75
60	Francis G. Weaver	141	... ..	1 75	0 50	32 32
61	John Wilkinson	168	... ..	2 00	0 44	57 00
62	John Wilkinson	176	0 87	.....	2 30	39 25
63	John Wilkinson	148	1 00	2 36	.....	40 00
64	John Histon	132	0 70	1 14	1 54	49 99
65	John A. Wilkinson	113	1 36	1 32	1 34	50 00
66	John A. Wilkinson	114	1 20	.....	4 23	53 00
67	William Webb	115	2 90	1 50	3 00	75 93
68	William Webb	113	3 91	2 74	4 08	107 71
69	A. B. Walker	102	3 59	3 00	6 85	83 50
70	James Gundy	104	3 00	5 00	6 50	120 00
71	William H. Moss	116	3 49	4 76	4 72	92 45
72	William H. Moss	118	3 56	1 60	2 67	92 33
73	William H. Moss	108	2 02	2 29	2 23	81 34
74	William McCann	105	2 25	1 76	2 28	95 85
	See Otterville, London Conference.					

O.

OMEMEE.

A village in the township of Emily, County of Victoria, Ontario. It was formerly part of the Cavan Circuit.

1863	George Buggin	.....	.. ...	.. ...	.....	.....
64	George Buggin	100	0 60	0 75	0 45	25 00
65	Joseph R. Gundy	130	0 65	1 50	0 60	45 00
66	Joseph R. Gundy	140	1 00	1 75	0 75	120 76
67	Joseph R. Gundy	159	0 75	1 76	1 68	156 03

* Dereham set off.

Year	Names of Ministers.	No. of Members.	Funds. Conting.	Paternal.	Sup. M.	Miss'y.
1868	Joseph R. Gundy	148	$4 80	$3 80	$4 86	$147 70
69	George Buggin, Joseph Philp.	159	4 64	3 68	3 62	128 90
70	George Jackson	206	4 00	5 00	3 50	144 39
71	George Jackson	200	2 50	2 75	3 00	64 29
72	James White, Henry Nugent	216	2 80	3 20	3 25	96 57
73	Robert Walker, Joseph A. Andrews	162	4 00	4 00	4 50	127 62
74	Robert Walker, Thomas Grandy	157	4 05	16 40	4 85	140 91
	See Toronto Conference.					

OWEN SOUND.

The County Town of the County of Grey, Ontario.

1845	John H Simpson.	50	.....	.....	.....	.....
46	John H. Simpson	60	.....	1 00	.....	.....
47	Henry Coates	93	.....	2 00	.....	.....
48	————	96	.....	2 00	.....	.....
49	Walton Preston	70	.....	2 42	.....	.....
50	Walton Preston, Thomas O. Adkins.	95	1 75	1 60	0 60	.....
51	J. Breakenridge	143	.....	4 35	.....	.....
52	James Baskerville	137	.....	.....	.....	.....
53	James Baskerville	147	.....	.....	.....	.....
54	James Gaddis, William Williams	160	.....	2 43	.....	48 30
55	James Gaddis	100	.....	1 10	.....	49 25
56	James Gaddis	171	.....	1 25	1 50	100 65
57	John Histon	13	.....	.....	.....	26 18
58	John Histon	35	.....	0 73	.....	.....
59	William Birks	74	.....	1 27	1 49	53 89
60	William Birks, Joseph R. Gundy	123	1 13	2 12	2 00	91 47
61	Walton Preston, James J. A. Lever	174	3 50	2 20	2 80	108 05
62	Walton Preston, James O'Hara.	125	1 00	.....	0 90	64 74
63	Joseph E. Vining, Joel T. Pitcher	115	1 25	1 50	1 00	100 00
64	Calvin Shaw, Robert Walker	107	0 40	0 55	3 37	99 27
65	Reuben J. Tyler, A. B. Walker	100	1 42	2 33	2 17	93 38
66	Reuben J. Tyler, Charles Barltrop	97	1 73	2 46	2 27	107 00
67	Reuben J. Tyler	93	1 97	3 01	2 39	110 00
68	James Hocking	83	2 27	4 18	9 10	124 00
69	James Scott	58	2 23	1 47	2 27	134 14
70	James Scott	95	2 40	5 36	2 50	110 53
71	James Scott, Thomas W. Hall	93	1 07	6 30	1 24	100 00
72	William Tindall, James Hocking	134	0 72	1 70	1 30	51 54
73	William Tindall	93	3 00	1 51	4 87	82 66
74	William Tindall	87	2 18	1 24	3 75	91 08
	Toronto Conference.					

OXFORD.

A township in the County of Grenville, Ontario. It was formerly part of the Elizabethtown Circuit.

1850	Thomas M. Jefferis	.....	.....	.....	.....	.....
51	Frederick E. Powers	87	.....	1 00	.....	18 48
52	David D. Rolston.	83	.....	1 40	.....	21 08
53	David D. Rolston.	101	.....	.....	.....	37 92
54	William Gundy	106	.....	.....	.....	28 97
55	William Gundy	77	.....	0 37	0 98	48 32
56	James Baskerville	81	.....	1 18	1 42	43 73
57	Andrew Clarke.	87	.....	2 00	.....	38 60
58	James Peck	93	.....	2 32	1 07	39 38
59	J. England	90	.....	1 67	1 53	67 30
60	William Glass	90	3 00	.....	.....	46 77
61	Robert N. Hill	85	2 00	1 50	0 50	23 50
62	Robert N. Hill.	65	.....	.....	0 90	25 75
63	Robert N. Hill.	67	.....	.....	.....	33 93
64	United with Elizabethtown	60	.....	0 90	0 40	50 00
65	Thomas Fox	.....	.....	.....	.....	.....
66	Thomas Fox	50	.....	0 60	0 44	53 00
67	Joseph B. Goodspeed	52	1 16	1 17	1 05	53 01
68	Joseph B. Goodspeed	56	1 08	1 25	1 00	55 55
69	Joseph B. Goodspeed	73	1 31	1 34	1 14	47 51
70	No record in Minutes	72	2 00	3 76	1 61	64 40
71		72	.....	.....	.....	24 55
72	Peter W. Davis	72	.....	.....	.....	.....
73	Peter W. Davis	61	3 00	6 10	2 00	66 63
74	William Philp	70	3 00	7 00	3 00	78 69
	See Montreal Conference.					

P.

PAISLEY.

A town in the County of Bruce, Ontario.

Year	Names of Ministers.	No. of Members.	Funds. Conting.	Paternal.	Sup. M.	Miss'y.
1861	Thomas Fox	.....	.....	.....	.....	.....
62	Joseph Rawson	34	$1 00	.....	$0 50	$37 00
63	Sidney F. Depew	43	1 98	$2 07	0 95	70 00
64	James Gundy	52	0 60	0 53	0 50	55 59
65	Richard Redeoff	51	0 96	0 75	0 70	45 18
66	Walton Preston	50	0 90	.....	... .	42 00
67	Walton Preston	49	1 09	1 00	1 00	54 40
68	Thomas M. Jefferies	46	1 14	1 07	1 20	63 00
69	Manly Fuller	49	1 21	1 25	1 40	68 46
70	See Vesta	49	.....			.....

PELHAM.

A township in the County of Lincoln, Ontario. It was formerly part of Welland Canal Circuit.

1859	John Wilkinson	.....	... ..	.....	.....	.....
60	John Wilkinson	116	.....	4 42	2 00	26 00
61	Orrin Whitcomb	120	.....	2 98	3 31	47 08
62	John Histon	141	1 00	.....	0 75	53 74
63	John Histon	118	4 78	2 53	2 45	53 00
64	Henry Wilkinson	103	2 56	1 82	1 62	69 78
65	Henry Wilkinson	88	3 21	2 89	0 25	55 70
66	William H. Moss	80	4 00	.....	1 02	58 46
67	Darius Bettes	73	2 17	2 81	3 03	84 64
68	Andrew F. Dempsey	78	0 54	1 15	0 75	46 41
69	Andrew F. Dempsey	78	3 00	4 00	4 75	78 57
70	James J. A. Lever	82	2 64	2 60	2 95	72 13
71	James J. A. Lever	65	1 50	4 50	1 40	45 03
72	James J. A. Lever	63	1 60	1 80	1 25	65 98
73	James J. A. Lever	63	2 00	2 00	1 60	52 43
74	Robert J. Elliott	79	1 85	1 10	1 69	52 43

See London Conference.

PENVILLE.

A village in the township of Tecumseth, County of Simcoe, Ontario. It was formerly part of the Whitchurch Circuit.

1858	James Hill	.....	.....	.....	.....	.....
59	Edwin Holmes	67	.....	1 70	2 00	90 45
60	James Gundy	70	4 56	3 50	2 75	96 07
61	John S. Orr	83	2 40	1 84	1 70	83 74
62	John S. Orr	59	1 80	.....	1 50	44 77
63	Thomas M. Jefferis	59	1 20	0 16	0 60	127 40
64	Sidney F. Depew	55	0 45	1 75	0 65	79 18
65	Sidney F. Depew	65	0 62	1 91	0 87	70 73
66	Robert N. Hill	65	0 81	1 25	1 13	62 58
67	Robert N. Hill	65	1 40	1 30	1 55	91 41
68	Robert N. Hill	80	1 90	1 75	1 70	106 04
69	Robert N. Hill	77	2 00	1 80	1 70	101 51
70	Henry Wilkinson	84	1 85	1 85	1 65	86 12
71	Henry Wilkinson	75	3 00	2 81	2 78	94 16
72	Henry Wilkinson	96	2 55	2 00	2 31	90 64
73	John Shuttleworth	79	3 00	2 12	3 37	89 80
74	John Shuttleworth	69	3 10	2 50	3 60	100 57

See Toronto Conference.

PETERBORO'.

The County Town of the County of Peterboro', Ontario.

1835	James Bell, John Turner	184	.....	.....	.....	.....
36	John Sanderson, Moses Blackstock	284	.....	.....	.....	.....
37	United with Cobourg	280	.....	.....	.....	.....
38	Robert Earl	210	.. ...	.....	.. ..	... ..
39	Kennedy Creighton	300	... ..	.....	.....	.....
40	Kennedy Creighton	290	.....	.....	.....	.....
41	James Hales	150	.....	.....	.....	.....
42	Included in Cavan Circuit	156	.....	.....	.....	.. ..

PRINCE EDWARD.

A county in the Province of Ontario. It was formerly part of the Cobourg and Hillier Circuit.

Year	Names of Ministers.	No. of Members.	Funds. Conting.	Paternal.	Sup. M.	Miss'y.
1844	William Cotton	.....	.....	.....	.....	.. ...
45	William Cotton, Nassau C. Gowan	135	.....	$0 65	.....	$16 98
46	James Hales, Frederick Haynes	150	.....	.... .	.....	62 18
47	James Hales, Frederick Haynes	180	.....	1 00	.....	47 67
48	Ephraim Van Norman, J. Breakenridge	163	.....	2 05	.....	32 01
49	Ephraim Van Norman, Brinton P. Brown	140	.....	3 10	.....	58 94
50	William Gundy, Brinton P. Brown	300	$10 00	3 14	.....	83 03
51	William Gundy, Brinton P. Brown	329	.....	.....	.....	78 67
52	Joseph Oates, James McAlister	300	.....	.....	.....	55 85
53	John Histon, Charles Duff	273	.....	5 14	.....	66 25
54	John Histon, James Scott	234	.....	3 14	.....	51 26
55	Orrin Whitcomb	184	.....	2 48	$1 95	70 18
56	Orrin Whitcomb	155	.....	2 50	1 00	56 97
57	Orrin Whitcomb, James Hill	170	.....	5 25	1 00	122 23
58	John Simpson	* 217	.....	2 60	1 10	120 73
59	Elias Williams	67	.....	0 90	0 90	54 35
60	Elias Williams	200	3 00	2 00	.....	92 10
61	Elias Williams	193	2 40	3 50	1 00	82 30
62	William Tindall	235	2 00	.....	0 50	58 66
63	William Tindall	175	1 95	3 72	2 82	84 63
64	Edwin Holmes	168	2 54	1 98	3 11	75 63
65	Edwin Holmes	162	1 09	2 01	1 92	27 26
66	Henry Wilkinson	140	2 00	2 11	1 41	82 44
67	See Bay Quinte and Hillier	125	2 00	2 00	3 15	69 53

R.

RALEIGH.

A township in the County of Kent.

1843	William Ramage	....	....	2 00	....	....
44	John Shilton	95	....	1 20	....	2 00
45	James Bell, Charles Childs	95	....	....	....	....
46	James Bell, A. Wade	127	....	2 64	....	....
47	United with "Western Mission."	....	....	....	....	....

S.

SIMCOE.

The County Town of the County of Norfolk, Ontario. It was formerly part of the Middleton and Waterford Circuits.

1868	John A. Wilkinson	....	....	....	....	....
69	John A. Wilkinson	77	2 69	1 15	1 30	64 56
70	John A. Wilkinson	75	0 87	4 50	1 35	39 61
71	John A. Wilkinson	79	1 99	4 25	2 10	48 06
72	Robert Johnston	70	2 01	5 95	2 75	53 20
73	Joseph B. Goodspeed	67	2 13	....	....	45 00
74	Joseph B. Goodspeed	73	1 27	1 21	0 90	45 45
	See London Conference.					

SMITH'S FALLS.

A village in the township of Elmsley, County of Lanark, Ontario.

1859	Andrew F. Dempsey	70	....	....	....	....
60	Andrew F. Dempsey	116	3 00	....	1 42	89 60
61	Thomas Hamilton	110	3 00	0 38	0 38	50 65
62	Andrew F. Dempsey	115	1 12	....	0 33	54 00
63	Richard Redeoff	101	1 00	1 00	1 05	67 60
64	Richard Redeoff	86	0 54	1 25	1 00	62 00
65	David Auld	68	0 87	....	....	60 00

* Milford set off.

Year	Names of Ministers.	No. of Members.	Funds. Conting.	Paternal.	Sup. M.	Miss'y.
1866	John Bain	75	$0 30	....	....	$63 00
67	John Bain	83	1 06	$0 89	$0 63	87 10
68	John Bain	56	1 15	0 90	0 70	92 80
69		42	1 12	1 15	1 15	88 28

SOUTHAMPTON.

A village in the township of Saugeen, County of Bruce, Ontario. It was formerly part of the Sydenham Circuit.

1854	Samuel B. Gundy	....	....	....	....	....
55	Samuel B. Gundy	50	...	2 75	3 75	56 00
56	William Tindall	56	....	3 50	5 00	109 00
57	Benjamin Hammersley	10	....	0 85	1 57	45 39
58	Joseph Follick	6	....	....	....	....
59	John J. Wilson	56	....	....	....	53 15
60	Thomas Reid	52	1 45	....	....	34 61
61	Thomas Reid	68	1 00	1 00	1 00	63 07
62	Hamilton Leith, James H. Orme	80	2 00	....	0 80	58 15
63	Daniel M. McKenzie	77	1 99	1 16	2 62	69 21
64	John Walker	41	1 52	1 31	1 24	55 44
65	Andrew F. Dempsey	41	1 52	1 31	1 24	55 44
66	Joseph B. Goodspeed	40	1 00	1 47	1 75	55 04
67	Richard Redeoff	39	1 03	1 31	1 06	45 00
68		36	1 16	1 22	1 22	52 17

STANSTEAD.

A township and County of Stanstead, Quebec.

1843	George W. Stone, S. Piper, Daniel Blake	125	....	....	....	....
44	A. Armstrong, S. Piper	115	....	....	....	....
45	Isaac Blake, Frederick Haynes	115	....	1 00	....	9 17
46	Isaac Blake	68	....	1 10	....	10 21
47	Henry Bursell	73	....	1 33	....	9 00
48	Henry Bursell	23	....	6 23	....	11 47
49	L. P. Adams	23	....	2 23	....	17 18
50	L. P. Adams	70	....	1 27	....	13 23
51	L. P. Adams	50	....	1 10	....	24 92
52	John Histon	57	....	1 25	....	15 72
53	———	69	....	4 47	....	16 07

STUKELEY.

A township in the County of Shefford, Quebec.

1844	Paul V. West	....	....	....	....	....
45	Paul V. West	76	....	....	....	20 25
46	John Histon, Peter Lawrence	102	....	1 00	....	39 42
47	Frederick E. Powers	72	....	....	....	23 77
48	Frederick E. Powers	69	...	3 06	....	18 20
49	Francis Hunt	65	....	0 25	....	14 28
50	Francis Hunt	65	....	0 50	.. .	21 40
51	Francis Hunt	69	....	1 00	....	27 73
52	Thomas Ogden	64	....	2 00	....	26 70
53	Thomas Ogden	68	....	4 00	....	37 97
54	———	68	....	1 30	1 20	29 97

St.

ST. CATHARINES.

The County Town of the County of Lincoln, Ontario.

1867	David Smyth	49	1 20	0 76	1 98	60 37
68	Thomas L. Wilkinson	45	1 30	0 80	2 05	50 00
69	Thomas L. Wilkinson	44	2 00	1 62	2 60	64 15
70	Edward Kershaw	47	4 24	4 55	4 94	64 93
71	Edward Kershaw	40	1 80	4 70	2 17	67 80
72	John Fowkes	50	1 51	5 05	1 30	70 50
73	William W. Graham	52	1 50	3 73	1 50	72 38
74	William W. Graham	47	6 00	1 98	3 50	86 57

See London Conference.

ST. MARY'S.

A town in the township of Blanshard, County of Perth, Ontario.

Year	Names of Ministers.	No. of Members.	Funds. Conting.	Paternal.	Sup. M.	Miss'y.
1853	Joseph Oates	80	....	$1 18	....	....
54	Francis G. Weaver	83	....	1 67	....	$48 72
55	Francis G. Weaver	97	....	1 00	....	77 78
56	Walton Preston	77	....	1 50	$1 00	94 37
57	Walton Preston	73	....	1 30	0 75	99 47
58	James B. Kershaw	79	....	1 50	0 87	72 90
59	James B Kershaw	106	....	1 10	....	73 35
60	James B. Kershaw	107	....	2 66	1 00	121 04
61	Samuel B. Gundy, James O'Hara	118	$3 00	2 80	5 05	147 47
62	Samuel B. Gundy, John Kay	153	3 75	....	5 55	183 00
63	Samuel B. Gundy, William B. Danard	205	3 80	4 75	4 00	218 50
64	Samuel B. Gundy, William Grandy	214	5 16	6 34	4 00	226 38
65	David D. Rolston, William Henderson	210	5 00	4 50	8 45	243 75
66	David D. Rolston, William Tindall	206	2 37	2 95	3 53	235 83
67	David D. Rolston, William Smyth	201	6 09	5 00	13 35	247 84
68	David Smyth, William Smyth	217	3 00	5 50	10 05	248 75
69	David Smyth, James C. Caswell	196	3 28	4 60	5 79	214 00
70	David Smyth, Thomas O. Currie	194	2 30	3 60	5 02	200 86
71	James B. Kershaw, Robert Smylie	184	1 40	3 75	2 60	142 17
72	George Jackson, John G. Fallis	154	5 37	....	....	199 97
73	George Jackson, Alfred Eley	193	3 91	4 50	4 66	198 01
74	George Jackson, James Livingston	181	3 48	3 35	3 40	186 17
	See London Conference.					

ST. THOMAS.

The County Town of the County of Elgin, Ontario.

1835	Benjamin Nash, Jno. C. Warren, B. P. Brown	287	....	....	....	....
36	Isaac Haney, Brinton P. Brown	250	....	....	....	....
37	United with London	230	....	....	....	....
38	James Bell	300	....	....	....	....
39	Thomas Rump	210	....	....	....	....
40	Thomas Rump	230	....	....	....	....
41	Thomas Rump, Ephraim Van Norman	128	....	....	....	....
42	William Ramage	150	....	....	....	....
43	Edward Bailey, Selim Pettit	137	....	8 25	....	....
44	John Wilkinson	127	....	....	....	14 73
	Malahide united.					
45	John Wilkinson, John Shilton	55	....	4 50	....	2 25
46	William Bothwell	69	....	3 18	....	4 80
47	James Bell, L. Olmstead	133	....	....	....	23 26
48	James Bell	151	....	0 50	....	65 72
49	David D. Rolston	172	....	6 80	....	62 56
50	James Caswell, John C. Watts	129	....	0 60	....	15 10
51	James Caswell	139	....	2 00	....	52 17
52	Nassau C. Gowan	90	....	4 22	....	34 70
53	Nassau C. Gowan, Robert Johnston	163	....	1 40	....	77 83
54	Brinton P. Brown	215	....	1 55	....	73 43
55	James B. Kershaw	45	....	....	....	37 68
56	Philip Rose	37	....	2 45	....	42 53
57	John Doel	66	....	1 52	....	51 07
58	William Bothwell	51	....	0 93	....	25 22
59	See Talbotville	89	....	1 00	....	23 72

T.

TALBOTVILLE.

A village in the township of Southwold, County of Elgin, Ontario. It was formerly St. Thomas Circuit.

1859	Edward F. Brown	89	....	1 00	0 80	23 72
60	William Gundy	85	2 00	2 80	....	28 71
61	William Gundy	63	0 66	0 66	2 30	66 60
62	William Gundy	65	0 70	....	2 12	85 58

Year	Names of Ministers.	No. of Members.	Funds. Conting.	Paternal.	Sup. M.	Miss'y.
1863	Edward Kershaw	69	$0 62	$1 58	$1 73	$100 48
64	Edward Kershaw	70	0 90	1 75	1 95	121 81
65	Edward Kershaw	68	0 60	0 65	1 10	114 88
66	Frederick Haynes	75	0 90	0 90	1 35	89 99
67	Frederick Haynes	93	1 00	1 88	1 20	95 36
68	James White	108	1 01	1 70	0 97	108 38
69	James White	104	1 70	2 00	1 25	120 08
70	James White	96	2 00	2 50	2 50	109 89
71	James White	80	2 50	3 00	3 50	91 60
72	William Henderson	82	3 45	3 25	3 50	104 00
73	William Henderson	89	3 48	3 70	3 58	119 75
74	William Birks	89	3 36	4 02	5 50	106 78

See London Conference.

TORONTO.

The chief city of the Province of Ontario.

1846	Thomas Goldsmith	50	....	....	....	....
47	Thomas T. Howard	60	....	....	....	....
48	Thomas Goldsmith	83	....	10 65	....	244 94
49	William McClure	77	....	9 50	7 00	166 30
50	William McClure	73	....	4 00	5 50	97 35
51	Joseph H. Robinson	58	....	....	4 00	70 87
52	David Savage	63	....	13 00	10 00	182 80
53	Thomas Goldsmith	91	....	17 17	26 75	144 60
54	Thomas Goldsmith	111	....	6 37	5 20	131 52
55	David Savage	22	....	2 73	8 37	143 85
56	David Savage	86	....	6 78	5 75	136 67
57	John Shuttleworth	73	....	6 53	9 27	110 87
58	John Shuttleworth, James C. Seymour	64	....	3 00	4 00	64 85
59	William Williams	84	....	4 97	2 92	41 60
60	William McClure	61	1 80	1 45	3 30	51 30
61	Thomas Goldsmith	68	1 90	1 00	2 73	52 00
62	Thomas Goldsmith	69	2 10	....	....	72 05
63	William McClure, George Brown	80	....	....	....	210 91
64	James Caswell	84	2 50	2 82	2 32	197 31
65	James Caswell	77	3 13	3 60	3 04	141 77
66	Joseph H. Robinson, Joel T. Pitchard	70	2 31	3 14	3 67	140 77
67	Joseph H. Robinion, William McClure	66	4 00	4 04	4 82	202 62
68	Joel T. Pitcher	64	3 81	2 58	4 01	268 24
69	Joel T. Pitcher	67	4 50	2 60	7 40	254 58
70	David Savage	58	4 50	5 75	4 20	223 33
71	David Savage, Joshua R. Kay	81	3 50	8 10	9 00	226 50
72	Samuel B. Gundy, Robert J. Elliott	98	3 50	9 20	10 00	313 65
73	Samuel B. Gundy, Robert J. Elliott	106	5 00	10 50	11 75	335 12
74	William Smyth	88	6 74	8 06	6 62	274 87

See Toronto Conference.

TRAFALGAR.

A township in the County of Halton, Ontario. It was formerly part of Humber and Trafalgar.

1841	William Robinson	60	....	....	....	....
42	Thomas Rump	66	....	....	....	....
43	Thomas Rump	125	....	4 50	....	....
44	William Bothwell	128	....	....	....	6 58
45	Edward Bailey	151	....	....	....	59 42
46	Edward Bailey	144	....	....	....	40 62
47	John Glass	96	....	....	....	21 87
48	Henry Coates	90	....	4 12	....	30 32
49	James Hales	143	....	4 50	....	41 57
50	James Hales	162	....	5 28	....	70 85
51	Thomas M. Jefferis	100	....	3 83	1 00	66 62
52	Thomas M. Jefferis	200	....	3 27	....	65 23
53	Thomas M. Jefferis	250	....	9 75	7 42	162 20
54	John H. Simpson, Robert Johnston	232	....	7 60	5 50	200 40
55	John H. Simpson	140	....	1 00	1 00	136 30
56	Thomas M. Jefferis	102	....	2 00	1 92	72 40
57	Thomas M. Jefferis	80	....	5 00	8 25	153 91
58	Thomas M. Jefferis	91	....	3 50	3 25	64 70

Year	Names of Ministers.	No. of Members.	Funds. Conting.	Paternal.	Sup. M.	Miss'y.
1859	James Hill	90	....	$1 75	$1 37	$55 45
60	James Hill	106	$5 00	3 37	....	72 92
61	J—— Rogers	118	2 00	4 00	2 92	128 60
62	Frederick Haynes	108	4 55	....	2 25	84 39
63	Frederick Haynes	113	4 11	4 20	2 30	90 00
64	Frederick Haynes	108	3 87	3 12	2 77	51 79
65	Joseph H. Fowler, M.A.	93	2 99	2 51	1 18	66 63
66	William B. Danard	83	....	2 55	1 44	71 03
67	William B. Danard	78	3 00	3 00	3 44	58 37
68	William B. Danard	84	3 00	3 00	4 17	74 83
69	William H. Moss	77	3 00	2 55	2 76	96 13
70	William H. Moss	71	2 11	3 72	2 90	87 59
71	Thomas Fox	73	2 27	7 10	2 14	105 11
72	John S. Orr	47	2 40	7 30	2 50	102 36
73	James Gundy	42	1 31	0 97	1 41	72 80
74	Chancellor Teeter	43	2 27	1 37	1 26	72 31
	See London Conference.					

V.

VERNON.

So called from Lake Vernon, in the township of Chaffey, District of Muskoka, Ontario.

1870	Robert N. Hill	....	....	....	....	....
71	Robert N. Hill	....	....	....	....	....
72	Robert N. Hill, Dixon Sharpe	23	....	....	....	....
73	Robert N. Hill, James Boddy	40	....	....	....	....
74	Archibald McKillop	50	....	....	....	....
	See Toronto Conference.					

VESTA.

A small village in the township of Elderslie, County of Bruce, Ontario.

1870	David D. Rolston	....	....	....	....	....
71	David D. Rolston	73	1 65	7 80	2 07	124 53
72	David D. Rolston	75	1 23	2 08	7 50	107 08
73	David D. Rolston	78	2 82	5 55	3 77	101 31
74	David D. Rolston	78	2 85	7 80	3 97	101 18
	See Toronto Conference.					

W.

WALKERTON.

The County Town of the County of Bruce, Ontario. It was formerly part of Durham Circuit.

1859	James Crawford	....	....	....	....	...
60	James Crawford	72	1 24	2 00	....	63 77
61	Henry Hall	72	3 00	2 00	1 05	68 02
62	Thomas Reid	103	4 62	....	3 11	78 43
63	Thomas Reid, William H. Moss	116	2 00	0 89	1 00	122 62
64	William Willimott, James O'Hara	146	3 34	2 10	1 87	144 00
65	William Willimott	133	2 49	3 00	2 00	84 00
66	William Willimott, William McCann	129	2 00	3 10	1 20	102 26
67	William Willimott, John W. Dochstader	120	2 25	3 50	3 50	150 00
68	David D. Rolston, Neil A. McDiarmid	126	2 50	3 70	4 00	135 00
69	David D. Rolston, John W. Jackson	151	2 50	5 00	3 24	162 54
70	William Henderson	140	1 05	3 81	2 60	163 00
71	William Henderson	97	1 11	4 20	2 70	135 65
72	Sidney F. Depew	106	1 00	4 50	3 05	150 75
73	Sidney F. Depew	89	1 54	2 24	2 08	99 77
74	Sidney F. Depew	90	1 81	2 11	2 23	105 10
	See Toronto Conference					

WATERDOWN.

A village in the township of East Flamboro', County of Wentworth, Ontario. It was formerly Flamboro' Circuit.

Year	Names of Ministers.	No. of Members.	Funds. Conting.	Paternal.	Sup. M.	Miss'y.
1866	James Scott	100	$1 80	$1 75	$1 35	$80 00
67	George Richardson	102	1 20	0 76	....	13 96
68	George Richardson	130	5 19	6 02	8 76	115 00
69	George Richardson	155	5 77	4 23	5 96	98 33
70	John Kay	156	6 41	13 90	7 71	129 01
71	John Kay	142	5 66	8 76	11 79	106 06
72	John Kay	130	4 81	5 50	9 48	87 46
73	George Richardson	129	4 81	6 76	7 41	129 41
74	George Richardson	153	5 41	8 50	9 18	97 00
	See London Conference.					

WATERFORD.

A village in the township of Townsend, County of Norfolk, Ontario.

1835	Isaac Haney, C. Taylor, Shieler Buchner	164	....	..	....	....
36	Included in Long Point and Oxford.					
37						
38	Edward Bailey	....	....	...	....	....
39	James Brennan, Thomas T. Howard	130	....	....	....	....
40	James Jackson	160	...	....	....	....
41	Edward Bailey	417	....	....	....	....
42	John Wilkinson	417	....	....	....	....
43	John Wilkinson, Francis G. Weaver	280	....	....	....	....
44	Edward Bailey	328	....	1 15	4 00	34 48
45	Ephraim Van Norman	280	.. .	....	....	10 50
46	John Wilkinson	212	....	8 74	....	26 59
47	John Wilkinson	169	....	9 00	....	30 00
48	Henry Wilkinson	194	....	7 60	...	31 75
49	Henry Wilkinson	220	....	7 67	....	43 71
50	Benjamin Haigh, Joseph Oates	176	....	2 75	....	59 75
51	Benjamim Haigh, James C. Watts	167	....	5 67	....	80 68
52	James Bell	156	....	5 55	....	41 25
53	James Bell, John Doel	260	....	10 00	....	73 35
54	James Bell	337	....	12 90	....	141 25
55	Thomas Goldsmith, James Hill	360	....	15 50	....	185 30
56	Thomas Goldsmith, James Hill	330	....	6 00	4 00	164 00
57	Thomas Goldsmith, George Brown	205	....	....	5 32	220 83
58	James C. Watts, J. Rogers	213	....	....	2 07	189 30
59	James C. Watts, John Cleaver	319	....	....	7 22	132 00
60	James C. Watts, John Cleaver	434	6 37	1 50	6 50	200 00
61	Joseph E. Vining, William H. Withrow	374	6 30	5 32	10 92	202 35
62	Joseph E. Vining, John J. Lutze	396	8 42	....	7 49	286 28
63	James McAlister, Alexander Y. Hartley	339	7 66	5 54	....	170 25
64	James McAlister, Thomas L. Wilkinson	344	5 95	5 66	6 32	127 48
65	James McAlister, William Grandy	333	7 92	7 47	8 68	119 27
66	James McAlister, Edward F. Brown	340	9 00	7 19	5 36	134 46
67	William Williams, A. B. Walker	349	9 74	7 01	12 86	204 50
68	William Williams, A. B. Walker	344	11 96	8 99	10 28	244 35
69	William Williams, Francis E. Nugent	281	5 67	6 09	9 53	165 23
70	George Buggin, Francis E. Nugent	274	7 21	27 00	9 67	188 79
71	George Buggin, John G. Fallis	315	7 25	25 70	9 75	258 06
72	George Buggin, Robert Smylie	294	4 68	10 55	6 45	161 76
73	Joseph R. Gundy, Alfred J. Barltop	299	4 75	10 55	6 50	150 00
74	Joseph R. Gundy, Robert S. Pritchard	289	5 38	8 20	6 51	151 67
	See London Conference.					

WATERLOO

A township in the County of Waterloo, Ontario.

1854	James McAlister	....	....	....	....	....
55	James McAlister	140	....	7 92	16 63	125 70
56	See Galt	130	....	10 53	15 25	140 63

WELLAND CANAL.

So called from the Canal which connects Lake Ontario with Lake Erie.

1835	I. N. D. West, Alex. Nickerson, D. Collard.	200	....	....	....	....
36	W. Jackson, L. Brittin, D. Nickerson, P. B. Cole	206	....	....	....	....
37	William Jackson	205	....	....	....	....

Year	Names of Ministers.	No. of Members.	Funds. Conting.	Paternal.	Sup. M.	Miss'y.
1838	John Wilkinson	205	....	....	....	....
39	John Wilkinson	100	....	....	....	....
40	James Brennan	102	....	....	....	....
41	James Jackson	85	....	....	....	....
42	James Jackson	291	....	....	....	....
43	James Bell	457	....	....	....	....
44	James Bell, Elias Williams	165	....	$6 05	....	$60 07
45	James Jackson, William Bothwell	277	....	7 31	....	62 86
46	Ephraim Van Norman	281	....	3 97	....	47 12
47	Ephraim Van Norman, Charles Childs	142	....	6 40	....	3 89
48	Walton Preston	148	....	6 50	....	24 92
49	J. W. G. Rogers	98	....	2 00	....	34 15
50	Thomas Rump, David Savage	79	....	2 00	$0 81	30 60
51	Thomas Rump, David Savage	223	....	7 26	....	166 75
52	Thomas Rump	184	....	4 32	....	124 07
53	Darius Bettes	140	....	5 90	....	62 26
54	Elias Williams	142	....	2 50	2 88	64 85
55	Elias Williams, William Williams	108	....	3 55	....	74 57
56	John Dent	101	....	8 00	....	72 32
57	Samuel B. Gundy	105	....	....	....	74 85
58	Samuel B. Gundy	138	....	1 53	3 85	119 49
59	See Pelham and Louth	152	....	4 33	5 47	128 67

WESTERN MISSION.

This Mission included the townships on Lake Erie, in the Counties of Essex and Kent, Ontario.

1847	J. Rice	16	....	....	....	....
48	William Bothwell	97	....	0 50	....	....
49	Thomas Brown	74	....	1 50	....	....
50	J. Breakenridge	40	....	1 70	....	15 50
51	See Howard Circuit	30	....	1 00	....	....

WHITCHURCH.

A township in the County of York, Ontario.

1847	Thomas Goldsmith	30	....	....	....	....
48	James Caswell	68	....	2 28	....	70 88
49	James Caswell	90	....	5 00	....	60 00
50	J. W. G. Rogers	90	$6 25	5 75	....	61 86
51	Charles Childs	57	....	0 88	....	51 58
52	Charles Childs	61	....	1 25	....	79 67
53	James Caswell	61	....	....	....	100 00
54	James Caswell	106	....	6 23	....	193 55
55	James Caswell, Edward Kershaw	181	....	8 40	2 25	290 62
56	James B. Kershaw	163	....	8 47	2 00	136 67
57	James B. Kershaw, John Leach	164	....	3 80	4 65	221 41
58	See Aurora	140	....	5 23	3 07	114 47

Y.

YORKVILLE.

A village in the township and County of York, Ontario. It was formerly part of Toronto City Circuit.

1848	Frederick Haynes	....	....	....	....	....
49	Thomas Reid	43	....	....	....	38 15
50	David D. Rolston	46	....	1 43	0 48	62 23
51	James Shaw	42	....	....	....	22 21
52	Thomas Reid	17	....	....	....	15 72
53	James McAlister	21	....	....	0 40	17 42
54	William Tindall, 3 months, Thomas Ogden, 9 months,	18	....	....	....	85 75
55	John Dent	18	....	0 75	0 87	43 82
56	Samuel B. Gundy	23	....	1 50	1 90	74 25
57	———	15	....	1 00	1 11	30 63
58	———	28	....	....	....	....
59	Charles McKelvey	....	....	....	....	....
60	———	35	....	....	1 00	....
61	Reuben J. Tyler	15	....	....	....	....
62	———	6	....	....	....	....
63	Joseph R. Gundy	6	....	....	....	....
64	John J. Wilson	8	....	....	....	....
65	———	10	....	....	....	....

DISTRICTS

INTO WHICH THE

CONFERENCE OF THE METHODIST NEW CONNEXION

WAS DIVIDED,

SHOWING WHO HAVE BEEN THE CHIEF OFFICERS THEREOF.

HAMILTON DISTRICT.

Year	Chairmen.
1839	John Sanderson.
40	John Wilkinson.

LONDON DISTICT.

1839	James Brennan.
40	James Jackson.

LOWER, DISTRICT.

1839	Edward Bailey.
40	James Hales.

PETERBORO' DISTRICT.

1839	James Bell.
40	James Bell.

NOTE.—*From 1841 to 1848 there was no division of the work into Districts. In 1849 the following resolution was passed by the Conference: "That the present state of our Connexion in Canada renders it desirable that our field of labour be divided into Districts, one minister in each division to be known as Chairman, who shall be stationed as centrally as possible, and hold a general supervision of such District."*

CANADA EAST DISTRICT.

1849	L. P. Adams.
50	L. P. Adams.
51	L. P. Adams.
52	L. P. Adams.
53	L. P. Adams.
54	James B. Kershaw.
55	John C. Watts.
56	See Montreal District.

CAVAN DISTRICT.

1849	James Bell.
50	James Bell.
51	James Bell.
52	John Wilkinson.
53	John Wilkinson.
1854	John Wilkinson.
55	John Histon.
56	John Histon.
57	John C. Watts.
58	John H. Simpson.
59	David D. Rolston.
60	David D. Rolston.
61	David D. Rolston.
62	James Seymour.
63	James B. Kershaw.
64	William Williams.
65	William Williams.
66	Henry Wilkinson.
67	James Caswell.
68	James Caswell.
69	James Caswell.
70	James Caswell.
71	Calvin Shaw.
72	Calvin Shaw.
73	Edwin Holmes.
74	Henry Wilkinson.

CAYUGA DISTRICT.

1864	Henry Wilkinson.
65	Henry Wilkinson.
66	Thomas Hamilton.
67	Darius Bettes
68	Reuben J. Tyler.
69	Reuben J. Tyler.
70	Elias Williams.
71	Elias Williams.
72	Elias Williams.
73	Orrin Whitcomb.
74	Francis G. Weaver.

GODERICH DISTRICT.

1859	James Caswell.
60	James Caswell.
61	James Caswell.
62	John Leach.
63	James Scott.
64	James Shaw.
65	James Shaw.
66	James Shaw.
67	James Shaw.
68	James Shaw.
69	William Tindall.
1870	Daniel M. McKenzie.
71	Daniel M. McKenzie.
72	Daniel M. McKenzie.
73	Daniel M. McKenzie.
74	James Caswell.

HAMILTON DISTRICT.

1849	James Brennen.
50	Thomas Rump.
51	Thomas Goldsmith.
52	Thomas Goldsmith.
53	Thomas T. Howard.
54	William McClure.
55	William McClure.
56	William McClure.
57	James Bell.
58	James Bell.
59	John Wilkinson.
60	John Wilkinson.
61	James C. Watts.
62	John Histon.
63	John Histon.
64	James Scott.
65	James Scott.
66	Elias Williams.
67	James McAlister.
68	James McAlister.
69	James McAlister.
70	James McAlister.
71	James Caswell.
72	James Caswell.
73	James Caswell.
74	William Williams.

JOHNSTOWN DISTRICT.

1849	Thomas Rump.
50	Henry O. Crofts.
51	James Hales.
52	James Hales.
53	James Hales.
54	James Hales.
55	William Gundy.
56	David D. Rolston.
57	John H. Simpson.
58	Thomas Ogden.
59	Orrin Whitcomb.
60	John Histon.
61	James Bell.

Year	Chairmen.
1862	James Bell.
63	James Seymour.
64	John H. Simpson.
65	John H. Simpson.
66	Thomas M. Jefferies.
67	William Birks.
68	William Birks.
69	See Leeds District.

LEEDS DISTRICT.

1869	William Birks.
70	William Birks.
71	Joseph Follick.
72	Joseph Follick.
73	Joseph Follick.
74	Joseph Follick.

LONDON DISTRICT.

1849	Henry O. Crofts.
50	Henry O. Crofts.
51	William McClure.
52	William McClure.
53	William McClure.
54	Joseph H. Robinson.
55	Joseph H. Robinson.
56	Joseph H. Robinson.
57	Joseph H. Robinson.
58	Josegh H. Robinson.
59	Joseph H. Robinson.
60	William Gundy.
61	Joseph H. Robinson.
62	William Gundy.
63	James Caswell.
64	William Gundy.
65	William Gundy.
66	David D. Rolston.
67	David D. Rolston.
68	David Savage.
69	David Savage.
70	Calvin Shaw.
71	James B. Kershaw.
72	George Richardson.
73	William Birks.
74	William Birks.

MILTON DISTRICT.

1860	Henry Wilkinson.
61	Henry Wilkinson.
62	James McAlister.
63	John H. Simpson.
64	David D. Rolston.
65	James B. Kershaw.
66	James B. Kershaw.
67	Henry Wilkinson.
68	Henry Wilkinson.
69	Henry Wilkinson.
70	William Tindall.
71	James McAlister.
72	James McAlister.
73	James McAlister.
74	James McAlister.

MONTREAL DISTRICT.

1856	James C. Watts.
57	William McClure.
58	William McClure.
59	William McClure.
60	John Leach.
61	John Leach.
62	John Shuttleworth.
63	John Shuttleworth.
64	John Shuttleworth.
65	Samuel B. Gundy.
66	Samuel B. Gundy.
67	Samuel B. Gundy.
68	George Brown.
69	George Brown.
70	John Shuttleworth.
71	John Shuttleworth.
72	John Shuttleworth.
73	Joel Tallman Pitcher.
74	Joel Tallman Pitcher.

MOUNT FOREST DISTRICT.

1865	James Baskerville.
66	William Willimott.
67	Walton Preston.
68	David D. Rolston.
69	David D. Rolston.
70	James B. Kershaw.
71	David D. Rolston.
72	David D. Rolston.
73	David D. Rolston.
74	David D. Rolston.

OWEN SOUND DISTRICT.

1853	John Shilton.
54	John Shilton.
55	Thomas M. Jefferis.
56	Darius Bettes.
57	John Histon.
58	John Histon.
59	John Histon.
60	William Birks.
61	William Birks.
62	William Birks.
63	William Birks.
64	James B. Kershaw.
65	Thomas Reid.
66	Francis G. Weaver.
67	Reuben J. Tyler.
68	Francis G. Weaver.
69	James Scott
70	James Scott.
71	James Scott.
72	William Tindall.
73	Henry Wilkinson.
74	William Tindall.

PRINCE EDWARD DISTRICT.

Year	Chairmen.
1867	Edwin Holmes.
68	William Cocker, D.D.
69	William Cocker, D.D.
70	William Cocker, D.D.
71	Charles Barltrop.
72	Charles Barltrop.
73	Thomas M. Jefferis.
74	Orrin Whitcomb.

TORONTO DISTRICT.

1849	William McClure.
50	William McClure.
51	Joseph H. Robinson.
52	Joseph H. Robinson.
53	Thomas Goldsmith.
54	Thomas Goldsmith.
55	James Caswell.
56	James Caswell.
57	James Caswell.
58	Thomas Goldsmith.
59	Thomas Goldsmith.
60	Thomas Goldsmith.
61	Thomas Goldsmith.
62	Thomas Goldsmith.
63	William McClure.
64	James Caswell.
65	James Caswell.
66	Joseph H. Robinson.
67	William McClure.
68	Samuel B. Gundy.
69	Samuel B. Gundy.
70	Henry Wilkinson.
71	Henry Wilkinson.
72	Henry Wilkinson.
73	Samuel B. Gundy.
74	John Shuttleworth.

WATERFORD DISTRICT.

1855	Thomas Goldsmith.
56	Thomas Goldsmith.
57	Thomas Goldsmith.
58	Henry Wilkinson.
59	Henry Wilkinson.
60	James Bell.
61	John Wilkinson.
62	Henry Wilkinson.
63	Henry Wilkinson.
64	James McAlister.
65	James McAlister.
66	William Gundy.
67	John Shuttleworth.
68	John Shuttleworth.
69	William Williams.
70	George Buggin.
71	George Buggin.
72	George Buggin.
73	James White.
74	James White.

CYCLOPÆDIA OF METHODISM.

BOOK II.

FROM THE UNION OF 1874 TO THE ANNUAL CONFERENCES OF 1880.

PART I.

SECTION I.—THE GENERAL CONFERENCE.

SECTION II.—METHODIST PERIODICALS.

SECTION III.—BOOK AND PUBLISHING ESTABLISHMENTS.

SECTION IV.—EDUCATIONAL INSTITUTIONS.

REV. EGERTON RYERSON, D.D., LL.D.,
President of the First General Conference.

THE

GENERAL CONFERENCE

OF THE

Methodist Church of Canada

Is its supreme governing body. It meets quadrennially on the first Wednesday in September. In accordance with the terms of the Union, consummated in 1874, it is composed of an equal number of Ministers and Laymen. The Ministers are elected by the several Annual Conferences, and the Laymen by the District Meetings held in the month of May preceding the meeting of the General Conference. This Conference has full power over every part of the organization and discipline of the Church, except as prohibited by certain restrictions adopted by the Committee on Union, prior to the organization of the delegated General Conference. These restrictions are four in number, and are known as the Restrictive Rules. See p. 40, Discipline of 1879. The General Conference elects its own President, Vice-President, and Secretary It also elects the Editors of the Church Periodicals, the Book Stewards Missionary Secretary and Treasurers of the several Connexional Funds. A special committee of not less than twelve persons, six Ministers and six Laymen, is appointed by the Conference on nomination of its President, to watch over and guard the rights and privileges of the Church, and decide upon any measures connected with the general interests of the Church, and to constitute a court of appeal, on questions of law arising in the Annual Conferences.

The first General Conference assembled in the Metropolitan Church Toronto, on Wednesday, September 16th, 1874, and closed on Friday, October 2nd. The number of Delegates elected to attend this Conference was as follows :—Toronto Conference, 50 ; London Conference, 48 ; Montreal Conference 36 ; Nova Scotia Conference, 18 ; New Brunswick and Prince Edward Island Conference, 16 ; Newfoundland Conference, 4 ; New Connexion Conference, 14. Total 196. The following officers were elected :—

President.—Rev. Egerton Ryerson, D.D., LL.D.
Vice-President.—Rev. George Douglas, LL.D.
Secretary.—Rev. Duncan D. Currie.
Assistant Secretaries.— { Rev. William Scott. / Benjamin Hopkins, Esq.
Journal Secretary.—Rev. John Bredin.
Book Stewards.— { Rev. Samuel Rose, Toronto. / Rev. Alex. W. Nicolson, Halifax.
Editors.— { *Christian Guardian and Evangelical Witness*— { Rev. E. Hartley Dewart, / Rev. David Savage. / *Wesleyan*—Rev. Alex. W. Nicolson. / *Magazine and Sunday School Periodicals*—Rev. Wm. H. Withrow, M.A.
Missionary Department.— { *Missionary Secretary*— Rev. Enoch Wood, D.D. / *Secretary-Treasurer*—Rev. Alexander Sutherland. / *Lay-Treasurer*—John Macdonald, Esq.

STATISTICAL SYNOPSIS

OF THE

NUMBER OF MINISTERS, MEMBERS, SUNDAY SCHOOLS, &c.

OF THE

Methodist Church of Canada,

1874.

I.—MINISTERS, MEMBERS AND SUNDAY SCHOOLS.

Conferences.	Ministers.				Members.			Sunday Schools.		
	Effective	Sup'd.	Sup'y.	Total.	On trial.	Full.	Total.	Schools.	Teachers.	Scholars.
Canada Wesleyan.....	599	75	21	695	4,489	69,068	73,557	1,002	9,617	71,583
Eastern British America.	203	20	....	223	3,370	17,580	20,950	154	1,089	9,000
New Connexion.....	90	10	13	113	583	6,856	7,439	356	2,571	20,635
Total	892	105	34	1,031	8,442	93,504	101,946	1,512	13,277	101,218

II.—CHURCHES AND PARSONAGES.

Conferences.	Number of Churches	Value.	Number of Parsonages.	Value.	Burial Grounds.	Value.	Total Value of Church Property.
Canada Wesleyan	1,255	$2,573,174 00	306	$400,067 00	238	$44,049 00	$3,281,547 00
East. B. America	Not	reported in	Minutes	of Conference.			
New Connexion.	251	.....	68	.....	....	.....	288,340 00
Total.....	1,506	$2,573,174 00	374	$400.067 00	238	$44,049 00	$3,569,887 00

III.—CONNEXIONAL FUNDS

Conferences.	Contingent.	Educational.	Superan'd Ministers.	Missionary.	Sunday School.
Canada Wesleyan.....	$6,038 33	$2,961 84	$16,453 25	$117,940 57	$150 49
Eastern British America.....	1,428 60	1,370 07	3,165 59	12,257 13	.....
New Connexion.....	235 08	.....	319 66	7,727 01	.....
Total.....	$7,702 01	$3,331 91	$19,938 50	$137,924 71	$150 49

SECOND GENERAL CONFERENCE.

THE Second General Conference assembled in the Dominion Square Church, Montreal, on September 4th, 1878, and closed on Monday September 23rd. The number of Delegates elected to attend this Conference was as

REV. GEORGE DOUGLAS, LL.D.
President Second General Conference.

follows:—Toronto Conference, 72; London Conference, 68; Montreal Conference, 44; Nova Scotia Conference, 22; New Brunswick and Prince Edward Island Conference, 13; Newfoundland Conference, 6. Total, 225.

The following officers were elected;—

President—REV. GEORGE DOUGLAS, LL.D.
Vice-President.—REV. SAMUEL DWIGHT RICE, D.D.
Secretary.—REV. ALEXANDER SUTHERLAND, D.D.
Assistant Secretaries.— { DAVID ALLISON, LL.D. / HIS HONOR JUDGE JONES.
Journal Secretary.—REV. JOHN BREDIN.
Book Stewards.— { REV. WILLIAM BRIGGS, Toronto. / REV. HUMPHREY PICKARD, D.D., Halifax.
Editors.— { *Christian Guardian*—REV. E. HARTLEY DEWART, D.D. / *Wesleyan*—REV. DUNCAN D. CURRIE. / *Magazine and S. S. Papers*—REV. WM. H. WITHROW, M.A.
Missionary Department.— { *General Secretary*—REV. ALEXANDER SUTHERLAND, D.D. / *Honorary Secretary*—REV. ENOCH WOOD, D.D. / *Treasurers*— { REV. ALEXANDER SUTHERLAND, D.D. / JOHN MACDONALD, ESQ.

STATISTICAL SYNOPSIS

OF THE

NUMBER OF MINISTERS, MEMBERS, SUNDAY SCHOOLS, &c.

OF THE

SIX ANNUAL CONFERENCES, 1878.

I.—MINISTERS, MEMBERS AND SUNDAY SCHOOLS.

Conferences.	Ministers.				Members.			Sunday Schools.		
	Effective	Sup'l.	Sup'y.	Total.	On trial.	Full.	Total.	Schools.	Teachers	Scholars.
Toronto	304	44	17	365	2,686	33,386	36,072	508	4,633	36,160
London	274	42	14	330	2,190	35,690	37,880	532	5,735	43,463
Montreal	196	14	10	220	1,324	21,526	22,850	293	2,310	17,627
Nova Scotia	91	15	....	106	976	8,936	9,912	164	1,305	9,352
New B. & P. E. I.	86	9	....	95	425	7,446	7,871	147	1,060	8,028
Newfoundland	49	....	....	49	1,829	6,191	8,020	89	738	6,342
Total, 1878	1,000	124	41	1,165	9,430	113,175	122,605	1,733	15,751	120,972
Total, 1874	892	105	34	1,031	8,442	93,504	101,946	1,512	13,277	101,218
Increase	108	19	7	134	988	19,671	20,659	221	2,474	19,754

II.—CHURCHES AND PARSONAGES.

Conferences.	Number of Churches	Value.	Number of Parsonages.	Value.	Burial Grounds.	Value.	Total Value of Church Property.
Toronto	611	$1,481,060 00	149	$248,360 00	*	*	$1,729,420 00
London	645	1,507,500 00	155	282,794 00	*	*	1,790,294 00
Montreal	358	1,163,950 00	110	172,333 00	*	*	1,236,283 00
Nova Scotia	182	*	49	*	*	*	550,230 00
N. B. & P. E. I.	170	*	*	*	*	*	450,000 00
Newfoundland	80	122,300 00	21	23,700 00	*	*	166,000 00
Total, 1878	2,046	$4,274,810 00	484	$727,187 00	....	.....	$6,237,207 00
Total, 1874	1,406	$2,573,174 00	374	$400,067 00	238	$44,049 00	$3,569,887 00
Increase	540	$1,701,636 00	110	$327,110 00	....	.....	$2,667,320 00

* No returns.

III.—CONNEXIONAL FUNDS.

Conferences.	Contingent.	Educational.	Superan'd Ministers.	Missionary.	Sunday School.
Toronto	$2,136 16	$1,793 63	$8,206 94	$41,008 04	$201 69
London	2,441 86	2,649 88	8,837 56	37,789 25	330 88
Montreal	1,469 00	1,344 45	5,730 17	26,730 39	66 66
Nova Scotia	443 83	528 00	1,407 21	11,463 66	1 00
New Brunswick & P. E. Island	422 39	522 71	1,140 13	6,831 30	34 29
Newfoundland	194 72	228 63	874 00	6,676 10	60 00
Miscellaneous Receipts	.....	.....	.....	8,736 90	.....
Total, 1878	$7,106 96	$7,067 30	$26,196 01	$141,475 12	$694 52
Total, 1874	$7,702 01	$3,331 91	$19,938 50	$137,924 71	$150 49
Increase	.....	$3,735 39	$7,257 51	$3,550 39	$544 03

A SYNOPSIS OF THE MISSION WORK.

	Missions.	Missionaries.	Members.
Missions to the Indians in British Columbia, Saskatchewan, Hudson's Bay Territory, and the Provinces of Ontario and Quebec	43	* 40	3,013
Missions to Japan	4	† 9	100
Missions to the Germans	5	3	284
Missions in the Province of Quebec	9	9	274
Missions to the Settlers and Half-Breeds in British Columbia. Red River, and Algoma Districts	24	23	1,320
DOMESTIC MISSIONS.			
Toronto Conference	54	64	6,081
London Conference	47	57	4,573
Montreal Conference	74	80	6,342
Nova Scotia Conference	62	64	6,269
New Brunswick and Prince Edward Island Conference	46	49	3,609
Newfoundland Conference	40	39	7,300
Total, 1878	409	422	39,165
Total, 1874	231	259	30,071
Increase	178	163	9,094

* Ten of these are native assistants. † Five of these are Japanese assistants.

In addition to the number of ordained Missionaries, there are 15 Native Assistants, and 5 Ministers on Circuits supplying small bands of Indians. There are 33 Schools and 33 Teachers and 21 Interpreters making a paid Agency in the Missionary Department of the Methodist Church of Canada of 496, being an increase of 175 during the last quadrennial.

LIST OF DELEGATES

TO THE

FIRST AND SECOND GENERAL CONFERENCES.

I.—MINISTERS.

Name of Delegate.	1st.	2nd.	Conference.
A.			
Addison, Peter	....	1878	Toronto.
Andrews, Alfred	1874	1878	London.
Angwin, Joseph G.	....	1878	Nova Scotia.
B.			
Beaudry, Louis N	....	1878	Montreal.
Berry, Francis	1874	....	London.
Betts, Jonathan E	1874	1878	Toronto.
Blackstock, Wm. S	1874	1878	Montreal.
Bland, Henry F	1874	1878	Montreal.
Bond, Stephen	....	1878	Montreal.
Borland, John	1874	1878	Montreal.
Bredin, John	1874	1878	Toronto.
Brettle, Elias	1874	....	Nova Scotia.
Briggs, William	1874	1878	Toronto.
Brock, James	1874	....	Toronto.
Brock, Thomas	....	1878	London.
Brown, George	1874	....	Toronto.
Brown, William C	1874	1878	Nova Scotia.
Burwash, Nathaniel, S.T.D.	1874	1878	Toronto.
C.			
Campbell, Alexander	....	1878	Montreal.
Carroll, John, D.D.	....	1878	Toronto.
Caswell, James	1874	....	New Connexion.
Clarke, John S	....	1878	Toronto.
Clarkson, Jno. B., M.A	....	1878	London.
Clement, Edwin	1874	1878	Toronto.
Coffin, Joseph S	....	1878	Nova Scotia.
Constable, Thomas	1874	....	Montreal.
Cornish, George H	....	1878	London.
Cosford, Thomas	1874	1878	London.
Creighton, Kennedy	1874	1878	Toronto.
Currie, Duncan D	1874	1878	New Brunswick.
D.			
Davis, George H	1874	1878	Montreal.
Dewart, Edward H	1874	1878	Toronto.
Dickson, G. N. A. F. T.	1874	1878	London.
Douglas, George, LL.D.	1874	1878	Montreal.
Douse, John	....	1878	Toronto.
Dove, James	....	1878	Newfoundland.
Duncan, Robert	....	1878	New Brunswick.
E.			
Eby, Charles S., B.A.	1874	....	London.
Elliott, James, D.D.	1874	1878	Montreal.
England, James	1874	....	Nova Scotia.
English, William	1874	....	Montreal.
Evans, Ephraim, D.D.	1874	1878	London.
F.			
Fish, Charles	1874	1878	Toronto.
Forman, Richard J	1874	....	London.
Fowler, Robert, M.D.	1874	1878	London.
G.			
Gaetz, Leonard	1874	....	Nova Scotia.
Galbraith, Wm., B.C.L	....	1878	Montreal.
Graham, James	1874	1878	London.
Gray, James	1874	1878	London.
Green, Anson, D.D.	1874	1878	Toronto.
Griffin, William S	1874	1878	London.
Gundy, Joseph R.	1874	....	New Connexion.
H.			
Hall, William	1874	....	Montreal.
Hammond, Richard M.	1874	....	Montreal.
Hannon, James	1874	1878	Montreal.
Hansford, William	....	1878	London.
Harper, Eph. B., M.A.	1874	1878	Toronto.
Harris, Thomas	1874	....	Newfoundland.
Hart, Joseph	1874	1878	New Brunswick.
Heartz, William H	....	1878	Nova Scotia.
Henderson, Wm. C. MA	....	1878	London.
Holmes, Edwin	1874	....	New Connexion.
Hooker, LeRoy	....	1878	Montreal.
Howard, Isaac B.	1874	....	London.
Huestis, George O	....	1878	Nova Scotia.
Huestis, Stephen F	1874	1878	Nova Scotia.
Hunt, John	....	1878	Toronto.
Hunter, William J	1874	....	Montreal.
Hurlburt, Asahel	1874	1878	London.
I.			
Irwin, William	1874	....	Toronto.
J.			
Jeffers, Wellington, DD	1874	1878	Toronto.
Jeffery, Thomas W	....	1878	Toronto.
Jones, Richard	1874	....	Toronto.
Jost, Cranswick, M.A.	....	1878	Nova Scotia.

Name of Delegate.	1st.	2nd.	Conference.
K.			
Keough, Thomas S....	....	1878	Toronto.
Kershaw, Edward	1874	....	New Connexion.
L.			
Laird, John G.....	1874	1878	Toronto.
Laird, William H	....	1878	Toronto.
Langford, Alexander..	1874	1878	London.
Lathern, John.....	1874	....	Nova Scotia.
Lathern, John	....	1878	New Brunswick.
Lavell, Charles, M.A .	1874	1878	London.
Learoyd, John.....	....	1878	Toronto.
M.			
Milligan, George S., MA	1874	1878	Newfoundland.
Mc.			
McAlister, James.....	1874	....	New Connexion.
McAlister, James.....	....	1878	London.
McCallum, Joseph W..	1874	1878	Toronto.
McDonagh, William..	....	1878	London.
McDonald, Davidson, * M.D.	....	1878	Toronto.
McDowell, David C...	1874	1878	Toronto.
McGill, William	1874	1878	Montreal.
McKeown, Hezekiah..	1874	....	New Brunswick.
McMurray, John.....	1874	....	Nova Scotia.
McRitchie, George....	1874	1878	Montreal.
N.			
Nelles, Samuel S., D.D., LL.D.	1874	1878	Toronto.
Nicolson, Alex. W ...	1874	1878	Nova Scotia.
P.			
Paisley, Chas. H., M.A.	....	1878	New Brunswick.
Parker, Wm. R., M.A.	1874	1878	London.
Peach, John S.....	....	1878	Newfoundland.
Philp, John, M.A	....	1878	London.
Pickard, Humphrey, D.D	1874	1878	New Brunswick.
Pitcher, Joel T.....	....	1878	Montreal.
Poole, William H	1874	....	Toronto.
Pope, Henry, D.D	1874	1878	New Brunswick.
Potts, John, D.D	1874	1878	Toronto.
Prince, John	1874	....	New Brunswick.
R.			
Rice, Samuel D., D.D.	1874	1778	London.
Richardson, George...	1874	....	New Connexion.
Richardson, George...	....	1878	London.
Robson, Ebenezer	....	1878	Montreal.
Robinson, Joseph H ..	....	1878	London.
Rogers, Jabez A.....	....	1878	Nova Scotia.
Rolston, David D	1874	....	New Connexion.
Rose, Samuel, D.D. ..	1874	1878	Toronto.
Russ Amos E., M.A .	....	1878	Toronto.
Ryckman, Edward B., M.A	1874	1878	London.
Ryerson, Egerton, D.D., LL.D.	1874	1878	Toronto.
S.			
Sanderson, George R..	1874	1878	London.
Savage, David	....	1878	London.
Scott, William	1874	1878	Montreal.
Shaw, John.....	1874	1878	Toronto.
Shaw, William Isaac, LL.B.	....	1878	Montreal.
Slater, James C	1874	1878	London.
Smith, Richard	1874	....	Nova Scotia.
Sparling, Joseph W., B.D	1874	1878	Montreal.
Sprague, Howard, M.A.	....	1878	New Brunswick.
Stafford, Ezra A.....	....	1878	Montreal.
Starr, J. Herbert.....	....	1878	Toronto.
Stephenson, William .	1874	....	London.
Stewart, Charles, D.D.	1874	1878	New Brunswick.
Sutherland, Alexander	1874	....	Montreal.
Sutherland, Alexander	....	1878	Toronto.
Sutherland, Donald G.	....	1878	London.
Swann, Matthew.	....	1878	London.
T.			
Taylor, James.....	1874	1878	New Brunswick.
Temple, Robert A	1874	1878	Nova Scotia.
Tindall, William.....	1874	....	New Connexion.
Tindall, William.....	....	1878	Toronto.
W.			
Wakefield, John.....	1874	1878	London.
Whiting, Richard	1874	1878	Montreal.
Wilkinson, Henry....	1874	....	New Connexion.
Williams, John A., D.D	1874	1878	London.
Williams, Thomas G..	....	1878	Montreal.
Williams, William....	1874	....	New Connexion.
Williams, William....	....	1878	London.
Willoughby, N. R., MA	1874	1878	Toronto.
Willoughby, William.	....	1878	London.
Wood, Enoch, D.D...	1874	1878	Toronto.

H.—LAYMEN.

A.			
Adams, John	1874	1878	Montreal.
Allison, A. C.....	....	1878	Montreal.
Allison, David, LL D.	1874	1878	New Brunswick.
Allison, William H...	1874	....	Nova Scotia.
*Appleby, John	1874	....	London.
Arksey, Amos S.....	1874	....	Toronto.
Armstrong, John W ..	1874	1878	Toronto.
Austin, William H....	....	1878	Toronto.
Aylesworth, Isaac B., M.D.	....	1878	Toronto.
B.			
Beatty, James H.....	1874	1878	London.
Beatty, John, M.D...	....	1878	Toronto.
Beatty, William, LL.B	1874	1878	Toronto.
Beer, George R.....	1874	....	New Brunswick.
Bemister, J...	1874	....	Newfoundland.
Bickle, Henry.....	....	1878	Toronto.
Bishop, George.....	....	1878	Montreal.
Bissell, J.....	....	1878	Montreal.
Black, A. B.....	....	1878	Nova Scotia.
Bowles, Thomas.....	1874	1878	Toronto.

* Since deceased.

Name of Delegate.	1st.	2nd.	Conference.
Brenton, John	....	1878	Toronto.
Bridgman, John P	1874	....	London.
Brownridge, Joseph	1874	....	New Connexion.
Bryant, George G	1874	....	Montreal.
Burns, Stewart	....	1878	Nova Scotia.
C.			
Cairns, Thomas	1874	1878	Montreal.
Carson, J. E	....	1878	London.
Chipman, Z	1874	....	New Brunswick.
Clarke, Dr., M.P.P.	1874	....	London.
Coates, J. N	....	1878	New Brunswick.
Coatesworth, Emerson	...	1878	Toronto.
Colby, C. C	....	1878	Montreal.
Cox, George A	....	1878	Toronto.
Cunningham, H	....	1878	Montreal.
D.			
Dalgleish, W. W	1874	....	Montreal.
Davis, Alexander C	1874	....	Montreal.
Dawson, William E	....	1878	New Brunswick.
Deacon, Judge	1874	....	Montreal.
Demill, T. C	....	1878	Toronto.
* Detlor, John V	1874	....	London.
Driffill, Thomas	....	1878	Toronto.
Dudman, Sheriff	....	1878	Nova Scotia.
Dundas, J. R	....	1878	Toronto.
E.			
Eaton, J. W	1874	....	Montreal.
Edwards, James	1874	....	Toronto.
Elliott, Thomas	1874	1878	Montreal.
* Evans, James	1874	....	New Connexion.
F.			
Ferrier, Hon. James	....	1878	Montreal.
Fish, James	1874	1878	Montreal.
Fisher, A. S.	1874	1878	London.
Fletcher, George	1874	....	Toronto.
Ford, Dr	....	1878	Toronto.
Foster, E. C	1874	....	Nova Scotia.
Francis, George	1874	....	Toronto.
Francis, John	....	1878	Toronto.
Freeman, John W	1874	....	Nova Scotia.
Frost, Alfred	1874	1878	Toronto.
G.			
German, George G	1874	....	London.
Gibbs, William H	1874	1878	Toronto.
Gibson, Robert A.	....	1878	Montreal.
* Gooderham, James	1874	....	Toronto.
Gray, W. M	....	1878	London.
Griffin, J. K	....	1878	London.
H.			
Hall, William F	....	1878	Montreal.
Hampton, Josiah	1874	....	New Connexion.
Harrison, Johnson	....	1878	London.
Hay, Robert	1874	1878	London.
Hilliard, Thomas	....	1978	London.
Holden, Rodney	1874	....	Montreal.
Holtby, Thomas	....	1878	Toronto.
Hopkins, Benjamin	1874	....	New Connexion.
Hopkins, Benjamin	....	1878	London.
Hough, James	1874	....	London.
Howell, Isaac Reed	1874	....	London.
Howell, Nelson	....	1878	London.
Huestis, William B	....	1878	Nova Scotia.
Hume, George B	....	1878	Montreal.
Hunt, Alfred	....	1878	Toronto.
I.			
Inch, James R., LL.D.	....	1878	Nova Scotia.
Irvine, James	....	1878	Montreal.
Irwin, Robert	1874	....	New Connexion
J.			
Johnston, Alexander	....	1878	London.
Jones, Judge	1874	1878	London.
Junkin, Samuel S	....	1878	London.
K.			
Kennedy, Warring	1874	1878	Toronto.
Kenny, Robert	1874	1878	Montreal.
Kilborn, Jared	1874	....	London.
L.			
Lambly, William H	....	1878	Montreal.
Lane, J. B	....	1878	London.
Langford, Isaac	....	1878	London.
Langille, Oliver	1874	....	Nova Scotia.
Latimer, William	1874	....	New Connexion.
*Latimer, William	....	1878	London.
Lavell, Michael, M.D.	....	1878	Montreal.
*Leech, William H.	....	1878	London.
Lewis, Thomas M.	1874	....	Nova Scotia.
Lister, Joseph	1874	....	London.
Lockhart, E. F	1874	....	New Brunswick.
Longworth, Israel	1874	1878	Nova Scotia.
Luttrell, Richard	1874	....	New Brunswick.
M.			
Mack, J. N., M.P	....	1878	Nova Scotia.
Manning, J	....	1878	Toronto.
Miller, J. S	....	1878	Nova Scotia.
Mitchell, S. E	....	1878	Montreal.
Mitchell, Thomas	1874	....	New Connexion.
* Morrow, John B	....	1878	Nova Scotia.
Mc.			
McAlister, Michael	1874	....	New Connexion.
McCausland, John	1874	1878	London.
McDonald, John, M.P.	1874	1878	Toronto.
McKenzie, Robert W	....	1878	London.
McKitrick, Thomas	....	1878	London.
McNeil, John S	....	1878	Nova Scotia.
McNeil, L., J.P.	...	1878	Newfoundland.
McNutt, William B	...	1878	Nova Scotia.
McRoberts, Alexander	....	1878	London.
N.			
Narraway, William A.	1874	....	London.
Neville, Mitchell	1874	....	Montreal.
Nixon, Thomas	....	1878	Toronto.
Norris, George A., M.D.	1874	1878	Toronto.
O.			
Ogden, William, M.D.	1874	....	Toronto.
Orr, E. S	....	1878	Montreal.
Osborne, F. J	1874	....	Toronto.

* Since deceased.

Name of Delegate.	1st.	2nd.	Conference.
P.			
Palmer, Robert C.	....	1878	London.
Palmer, Sheriff.	....	1878	New Brunswick.
Patrick, Sheriff	1874	1878	Montreal.
Patton, James	1874	....	Montreal.
Pearson, J. J	....	1878	Toronto.
Phelps, Noah	....	1878	London.
Pierce, Peter	1874	....	Toronto.
Platt, Geo. D., B.A	....	1878	Toronto.
Plewes, David	....	1878	London.
R.			
Richardson, R.	1874	....	Toronto.
Rife, George W	1874	....	New Connexion.
Roblin, J. P.	1874	....	Toronto.
Rogerson, Hon. J. J	1874	....	Newfoundland.
Rosevear, John	....	1878	Toronto.
Rowley, Alfred	1874	1878	New Brunswick.
S.			
Sanders, Corey	1874	....	London.
Sanford, William E.	....	1878	London.
Scarff, James	1874	....	London.
Schell, Alfred	....	1878	Toronto.
Schofield, William A.	1874	....	Montreal.
Shannon, Hon. S. L.	1874	1878	Nova Scotia.
Sissons, J., Jr.	....	1878	Toronto.
Smith, J. H.	....	1878	London.
Smith, J. H.	....	1878	Montreal.
Smith, M. S.	....	1878	London.
Squelch, J.	1874	....	Toronto.
Staples, Thomas J	1874	....	Toronto.
Steer, J., M.H.A.	....	1878	Newfoundland.
St. John, George	....	1878	Toronto.
Stockton, A. A., LL.B.	....	1878	New Brunswick.
Storey, John	1874	....	Montreal.
Storey, William H.	....	1878	London.
Strong, Hon. W. G.	1874	1878	New Brunswick.
Strong, J. G.	1874	....	Toronto.
T.			
Tasker, William	....	1878	London.
Timmins, Robert	....	1878	Toronto.
Tuppor, Minor.	1874	....	Nova Scotia.
V.			
Veazey, John	....	1878	New Brunswick.
W.			
Walker, A. B.	1874	....	New Connexion.
Walker, William H.	1874	....	Montreal.
Wallace, Donald	....	1878	London.
Warner, Sidney	....	1878	Toronto.
Washington, Stephen.	1874	1878	Toronto.
Webb, George W.	1874	1878	Toronto.
Webster, George	1874	1878	Toronto.
White, Hon. E	....	1878	Newfoundland.
White, Stephen	1874	....	London.
Wigle, Alexander	....	1878	London.
Wigle, Theodore.	1874	....	London.
* Wilkes, Robert	1874	....	New Connexion.
* Wilkes, Robert	....	1878	Toronto.
Williamson, A	1874	....	London.
* Wilmot, Hon. L. A., D.C.L	1874	....	New Brunswick.
Wilmot, Samuel.	1874	....	Toronto.
Wilson, James.	....	1878	London.
Wilson, John	....	1878	Toronto.
Y.			
Youmans, W. E.	1874	....	London.
Z.			
Zimmerman, J	1874	....	New Conne xion

THE General Conference of 1882 is appointed to be held in the Sydenham Street Methodist Church, in the City of Kingston, Ontario, on Wednesday, September 6th, at nine o'clock A.M.

* Since deceased.

METHODIST PERIODICALS.

I.—THE CHRISTIAN GUARDIAN.

This is the first and oldest of the periodicals now published under the authority of the General Conference. It began its career in 1829, hence it has passed the jubilee of its existence. The circumstances connected with its origin, and the hearty support which it received from the early Methodists are creditable in a high degree to the enterprise and liberality of the Church of that period. By a special request of its present Editor, the Rev. E. Hartley Dewart, D.D., its first Editor, the Rev. Egerton Ryerson, D.D., LL.D., wrote the first editorial for its jubilee year. That editorial being of historic value, we have taken the liberty of giving it a place in the Cyclopædia.

"The writer was elected editor of the CHRISTIAN GUARDIAN in the fifth year of his ministry; his salary was six hundred dollars, including house rent and fuel—the largest he ever received during sixteen years. On his way to New York, in the autumn of 1829, to procure the types on which to print the GUARDIAN, he was six days and nights in a stage coach between Lewiston and New York—travelling part of the time over the worst conceivable roads at the rate of a mile an hour. Such was the poverty of the establishment that it was unable to employ a clerk; so that the editor had to keep the accounts, and with the weekly voluntary assistance of some lay brethren, had to fold and address the papers to subscribers. Much labor was bestowed in writing the editorials, which

were written mostly at night, and often not finished before the morning twilight. In the second year he was favoured with the assistance of a clerk, in the person of Mr. S. S. Junkin, of St. Catharines, who read the proofs, revised the editorials at his discretion, and often improved them.

The GUARDIAN commenced with a subscription list of about 450, which increased, in the course of three years, to upwards of three thousand—a larger circulation at that time than that of any secular newspaper in Upper Canada. Its dimensions have since been increased more than fourfold, and its circulation nearly thirty-fold; its editorial ability, various appliances, and mechanical execution have also correspondingly advanced.

The membership of the Church when the GUARDIAN was established was less than twelve thousand, it now exceeds one hundred and twenty thousand.

The number of ministers were then just fifty; their number now exceeds one thousand.

The number of missions were then five; their number is now more than three hundred—extending from Bermuda to Mackenzie's river, and from Gaspe to British Columbia, and even Japan.

The number of missionaries then employed was six; the number of missionaries now employed exceeds three hundred.

The places of worship were then "few and far between;" most of them inferior in style and accommodation, and unfinished; places of worship, many of them large, commodious and elegant, are now found everywhere.

The Church then had no college or school; nor did the province itself possess one worthy of the name; our Church now possesses three University Colleges, three Theological Institutions, three Ladies' Colleges—in which more than two thousand young persons have been educated, among whom are several hundred university graduates, between fifty and one hundred of whom are labourers in the Christian ministry.

Then there were few ministers' parsonages, and

REV. E. HARTLEY DEWART, D.D.

those very poor and not furnished; now convenient and furnished ministers' parsonages are found on the great majority of the Circuits; provision for the support of ministers and their families has advanced in like manner, although not now by any means equal to what it ought to be, considering the improvements of the country, the requirements of position and culture, and the expensiveness of living.

We say nothing of the diffusion of literature, the wonderful multiplication and great improvement of Sunday-schools, the progress of church music, and the establishment of numerous associations for the mental culture and social elevation of youth. Nor do we even glance at the long stride of progress which our country at large has made in educational institutions, in all branches of industry and commerce, in all the facilities of travel and communication, and in all departments of the public service—to all which the GUARDIAN has been a hearty contributor.

To turn to the GUARDIAN itself, the Conference of 1829 establishing which, resolved,—"That a weekly paper should be established, under the

direction of the Conference, of a religious and moral character, to be entitled the CHRISTIAN GUARDIAN. That the place of its location be the town of York. That the sum of $700 is sufficient to purchase all the apparatus for a printing establishment. That the sum of $2,050 will meet the annual expense of such paper. That the stock to the amount of $2,000 be raised, by dividing it into 100 shares of $20 each, half of which is to be paid immediately, and the remainder subject to the call of the persons who may be appointed to superintend the publishing of the paper; and said stock to be repaid with interest as soon as the avails of the concern would admit of it. [But we never heard of the repayment of the stock, except to some lay subscribers who desired its repayment.] That the members of the Conference do take up the shares among themselves; but if all be not disposed of in that way, that they use their influence with their friends to have the remainder taken immediately."

From this small beginning the GUARDIAN—set on foot, as was the U. C. Academy (Victoria College), by subscriptions among the preachers themselves—has become, under successive editors, the largest, most ably conducted, and most widely circulated religious newspaper in the Dominion of Canada.

During the first decade of its existence, the characteristic work of the GUARDIAN (apart from the spiritual work of the Church) was the defence of civil and religious liberty, the equality before the law of all religious persuasions, and by consequence, the local internal self-government of Canada by the people themselves; the establishment of an educational institution of high character upon Christian principles, without any denominational test either for professors or students; and questions of Church polity against High Church and pseudo Methodistical Episcopal pretensions; the suppression of a democratic local rebellion, and the earnest discountenance of, and appeal against, subsequent attempts of high-handed leaders of a then ascendant party to treat and proscribe all reformers, though loyal as themselves, as enemies of their country.

The second decade of the GUARDIAN commenced (aside from its spiritual Church work) with the advocacy of the union of the two Canadas under one constitutional and responsible government in order to obliterate the differences of the past, and establish equity and unity among all parties as the basis of government and legislation. [The writer of this article ceased all editorial connection with the GUARDIAN in 1841.] During the subsequent years of that decade, the GUARDIAN was largely devoted to opposing Church divisions and advocating Church unity—an object which was accomplished by the wise and Christian union between the English and Canadian Conferences in 1847—since which time there has been unruffled peace and uninterrupted prosperity throughout every department of our Church.

The third and fourth decades of the GUARDIAN have been marked by strenuous and persevering exertions to consolidate our Church institutions, administrative, missionary and educational—to improve their efficiency, to increase their resources, and even to multiply their number. There is, perhaps, not a brighter period of the history of Methodism in Canada than that between 1849 and 1869.

The fifth and last decade of the GUARDIAN has been distinguished by important events in the Church, and to which the GUARDIAN has largely contributed to give direction and character. One large Canadian Conference, consisting of between six and seven hundred ministers, has been divided into three annual Conferences; and in the three maritime provinces, three annual Conferences have also been formed; and these six annual Conferences, with the congregations under their charge, have been formed into one Church, presided over, for legislative purposes, by a General Conference, which meets once in four years, and consists of an equal number of clerical and lay representatives—the one class elected by the members of the several annual Conferences, and the other class elected by the laity in the several ecclesiastical districts. All this consolidation has been effected, and the details of the machinery for its practical operations completed, without the loss of a single member of the Church, and with universal and cordial satisfaction: so that the ministers and members of the Church are of one mind and one heart, and united in one work, under one discipline and government, from the Atlantic to the Pacific, and from Manitoba to British Columbia—constituting the largest, most energetic, and prosperous Protestant ecclesiastical body in the Dominion of Canada.

This brief retrospect cannot but excite thankfulness and inspire confidence. The record of the GUARDIAN during the last fifty years exhibits it as a potent agency of the Church and a great benefactor of the country. Most of the founders of the GUARDIAN and of our Church institutions have passed from labour to rest; but their sons bless them, and their successors nobly carry on and vastly improve the work which they commenced. The jubilee of the GUARDIAN witnesses a noon-day splendour of fraternal unity and incessant activity in all departments and wide dimensions of our Church's work. It is the Lord's doings, and to Him be all the praise. May the success of the past be as the dim-dawn to the success of the future!

Such is the prayer and hope of the first editor of the GUARDIAN—now retired from all office in Church and State, near the fifty-fifth year of his ministry, and 77th year of his age—*looking* for a better country and *waiting* for a heavenly home.

E. RYERSON.

Toronto, Dec. 31, 1878.

THE "CHRISTIAN GUARDIAN'S" JUBILEE SONG.

By its Editor, Rev. E. H. Dewart, D.D.

I.

While over the snows the winter wind blows,
And the New-year bells are ringing
A welcome cheer to my Jubilee Year,
I too come cheerily singing.
From this summit of years, of gladness and tears,
I look back o'er the path I have trod,
And thankfully raise an anthem of praise
For the mercy and favour of God.

II.

In the dawning hour of Canada's power,
I sprang into busy life;
And my friends, though few, were loyal and true,
When trouble and danger were rife.
Then the forest grand, o'er all this wide land,
Like an emerald mantle was spread;
Rough, scanty, and bare was the pioneer's fare,
As he struggled for daily bread.

III.

Through the years I have stood as a sentinel good
Keeping watch with unslumbering eyes,
The change that was wrought by labour and thought
Fills the heart with a grateful surprise.
The rude forest child, untutored and wild,
Now in maidenly beauty we see—
The twig of the past stands, unmoved by the blast,
A stately and vigorous tree.

IV.

Her temples proclaim the wonderful name
Of God, our Redeemer and King;
There His children declare their faith in His care,
And of mercy and liberty sing.
The press by its might makes freedom our right,
While justice with law is combined;
And college and school, where science holds rule,
Illumine and strengthen the mind.

V.

To the patriot band, who with brain and with hand
Have toiled for the right, I belong;
I have stood in the front, and oft borne the brunt
Of battle with falsehood and wrong.
To the emigrant's cot, in the loneliest spot,
I carried the news of all climes,
The success or defeat of army or fleet—
The lessons and deeds of the times.

VI.

From poet and sage of every age
I have gathered the thought-pearls rare,
To bless and refine with knowledge divine,
And lighten the burdens of care.
To the soldiers of Christ, when temptation enticed
To grow weary or yield to the foe,
I have whispered some word which their fortitude stirred,
And nerved for a conquering blow.

VII.

To childhood and youth I brought treasures of truth,
Ere folly bewildered or bound,
Which guided aright to a manhood of might,
With honour and usefulness crowned.
To the feeble and old, when life's freindships grew cold
And the stars of their youth had all set,
I told of the rest, immortal and blest,
Unbroken by grief or regret.

VIII.

The friends tried and true whom my infancy knew,
Have one by one gone to their rest;
A few still are left, of their comrades bereft,
But their sun is now low in the west;
Yet my eye is not dim—no weakness of limb
Gives token of age or decay;
I can strike for the truth with the vigour of youth,
Undaunted by fear or dismay.

IX.

My flag is unfurled in the noon of the world—
The work-day of mortals is brief—
There's a wail in each breeze, which to Christians at ease
Calls loudly for help and relief.
If all will unite, and stand firm in the fight
Against ignorance, error, and sin,
Truth's triumph is sure; for all who endure,
The crown of the victor shall win.

EDITORS OF THE CHRISTIAN GUARDIAN FROM 1829 TO 1881.

Egerton Ryerson.....	3 years	1829 to 1832.	Jonathan Scott.....	4 years	1840 to 1844.
James Richardson....	1 year	1832 to 1833.	George F. Playter....	2 years	1844 to 1846.
Egerton Ryerson.....	2 years	1833 to 1835.	George R. Sanderson..	5 years	1846 to 1851.
Ephraim Evans.....	3 years	1835 to 1838.	James Spencer.....	9 years	1851 to 1860.
Egerton Ryerson.....	2 years	1838 to 1840.	Wellington Jeffers, D.D	9 years	1860 to 1869.
E. H. Dewart, D.D..	12 years	1869 to 1881.			

Note.—Prior to the organization of the General Conference the Editor was elected annually, since then, quadrennially. At the General Conference of 1878 the present Editor was re-elected for a further term of four years. Its present circulation is 10,157 weekly.

II. THE WESLEYAN.

The publication of the WESLEYAN was begun in the year 1848 by the ministers connected with Nova Scotia, New Brunswick, and Newfoundland Districts, which at that time were under the direction of the English Wesleyan Conference. In 1855, when these Districts were formed into the Conference of Eastern British America, it became the authorized Connexional organ of that Conference. Its weekly circulation now (1879) numbers 3,000 copies. The following have been its Editors from 1848 to 1881:

Alexander McLeod, D. D	1848 to 1852	Humphrey Pickard, D.D	1868 to 1873
Matthew H. Richey, Esq	1852 to 1854	Alexander W. Nicolson	1873 to 1879
Charles Churchill, M.A	1854 to 1860	Duncan D. Currie	1879 to 1880
John McMurray	1860 to 1868	T. Watson Smith	1880 to 1881

REV. HUMPHREY PICKARD, D.D.

III. THE EVANGELICAL WITNESS.

This was the organ of the late New Connexion Methodist Conference. The first periodical publication of this branch of Canadian Methodism was THE CHRISTIAN MESSENGER, begun in 1844 as a monthly, and in 1847 issued as a weekly, under the editorial management of the Rev. Thomas T. Howard, who continued to occupy that position until 1850 when it was discontinued from lack of support. In 1854 the Rev. Joseph H. Robinson began the publication of the EVANGELICAL WITNESS, which, by special resolution of the Conference of that year, was recognized as the "organ of the Connexion." For the first three years, or until 1857, this paper was issued monthly, but the Conference of 1857 ordered that henceforth it should be published semi-monthly. At the Conference of 1858, it was ordered that, commencing with the 1st Jan. 1859, it should be published weekly. In 1874, on the consummation of the Union, THE EVANGELICAL WITNESS was merged in THE CHRISTIAN GUARDIAN under the double name of THE CHRISTIAN GUARDIAN and EVANGELICAL WITNESS. The following have been its editors from 1854 to 1874:

Joseph Hiram Robinson, 1854 to 1871. | William Cocker, D.D., 1871 to 1872
David Savage, 1872 to 1874.

IV. THE METHODIST MAGAZINE

Was first issued in January, 1875, by order of the First General Conference. It has already attained a circulation of nearly 3,000 copies. The Rev. Wm. H. Withrow, M.A., who has been its Editor from the commencement, was, at the General Conference of 1878, re-elected for the ensuing four years. The Magazine is a beautifully illustrated monthly of 96 pages, 8vo., and is published at two dollars per annum

V. THE SUNDAY-SCHOOL BANNER.

This a monthly publication designed to afford aid to Sunday-school Teachers and heads of families in the religious training of the young. Under its present Editor, it is becoming increasingly popular as a Sunday-school aid. Its monthly circulation is about 5,000 copies.

VI. THE SUNDAY-SCHOOL GUARDIAN.

This was the successor of the SUNDAY-SCHOOL ADVOCATE, which for many years occupied a prominent place in Sunday-school work. It was issued semi-monthly.

VII. PLEASANT HOURS.

Is an eight-page quarto, semi-monthly, illustrated paper, and supplants the SUNDAY-SCHOOL GUARDIAN.

VIII. THE SUNBEAM.

A new four-page, 8vo. paper, illustrated, especially adapted for the little folks.

The several Sunday-school periodicals are all under the editorial management of Rev. Wm. H. Withrow, M.A.

BOOK ROOMS AND PUBLISHING ESTABLISHMENTS.

I. TORONTO.

In November, 1829, coincident with the publication of THE CHRISTIAN GUARDIAN, a small depository for the sale of books was established in Toronto. It was in charge of the Editor, who for several years served both as Editor and Book Steward. The business having largely increased, in 1843 the labour was divided, and a minister appointed for each department. Since that period its

REV. WILLIAM BRIGGS.

business has largely increased, and its publications are annually multiplying. Up to 1874, the Book Steward was elected annually, but since the Union of that date, the election is quadrenniel. From the report presented to the General Conference of 1878 we find that the total assets of the Toronto

Book Room is $149,208.41; its total liabilities are $70,142.66. For further particulars see General Conference Journal of 1878. The following have been Book Stewards from 1829 to 1881:

Egerton Ryerson	3 years	1829 to 1832	Alexander McNabb	2 years	1841 to 1843
James Richardson	1 year	1832 to 1833	Anson Green, D.D	11 years	1843 to 1854
Egerton Ryerson	2 years	1833 to 1835	George R. Sanderson	5 years	1854 to 1859
Matthew Lang	2 years	1835 to 1837	Anson Green, D.D	6 years	1859 to 1865
John Ryerson	4 years	1837 to 1841	Samuel Rose, D.D	14 years	1865 to 1879

William Briggs, 2 years, 1879 to 1881.

II. HALIFAX.

This establishment had its beginning in the year 1848. From that date until 1868 the office of Book Steward and Editor has been united in one person. The General Conference acting upon the report and recommendation of the Committee, separated these offices and elected as Book Steward the Rev. Humphrey Pickard, D.D., who after one year resigned, and the Rev. S. Huestis was elected in his stead. For names of previous incumbents see list of Editors on page 533. The business of this establishment increased nearly 250 per cent. during the past quadrennial. A printing office has been fitted up with machinery, type, and all necessary appliances for the printing of the paper, and also book and pamphlet publications. From thirteen to sixteen men are constantly employed on the premises.

III. MONTREAL.

This is a branch of the Toronto Book Room, and is in charge of C. W. Coates, Esq. It was begun in 1875, and has had to fight its way during a period of great commercial depression, nevertheless it is winning its way to the patronage of the Protestant communities of the Province of Quebec, and will doubtless accomplish much good in the dissemination of a sound religious literature.

EDUCATIONAL INSTITUTIONS.

THE Methodist Church has had, thus far, a wonderful history—a history unprecedented in the annals of time. Everywhere it has increased in numbers, influence, and usefulness. Its flag bears the name of many a well-fought battle-field, and flashes with the glories of many a victory for Christ.

At a very early period of its history the subject of Education engrossed the attention of Wesley and his co-labourers. "Before he thought of building a chapel, he began the erection of a school. Before Raikes, or Bell, or Lancaster entered upon their course of action, he made the education of children the object of his intense solicitude and persevering effort. And throughout his life Day schools and Sunday schools were promoted by him with the most intense earnestness and anxiety."* One of John Wesley's first efforts to improve the condition of the converts of that period was an attempt to found a Charity School for the benefit of the colliers of Kingswood. That Charity School proved to be the germ of one that ten years later grew into a complete literary institution, and which is now devoted exclusively to the benefit of the sons of Wesleyan ministers. In 1811 a similar school was established at Woodhouse Grove, near Leeds. John Wesley also established schools for poor children at Newcastle and London, made regulations for their government, and collected and contributed funds for their support. In later years, when by God's blessing Methodism had become established, and its resources to increase educational agencies were more abundant, its attention was more systematically given to the work of education, as will appear from a glance at the statistics of English

* "Smith's History of Wesley and his Times."

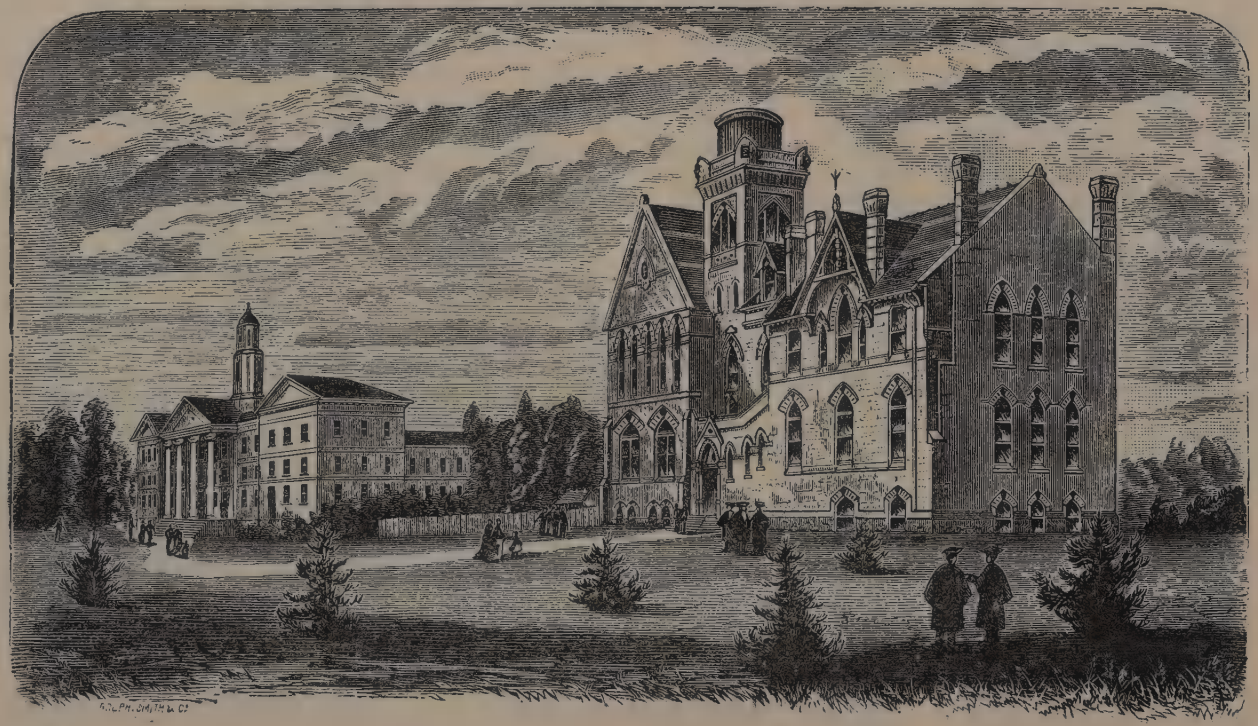

VICTORIA UNIVERSITY AND FARADAY HALL, COBOURG.

Methodism. It now has three colleges for the education of ministers, four schools especially for ministers' children, two colleges in which young men are fitted for commercial and professional life, and two Normal schools for the training of teachers. It also has 853 day or parochial schools or departments, with an attendance of 67,152 boys, 52,517 girls, and 59,332 infants, being a total of 179,001 day scholars. Its educational provisions are equal in extent to that of any other Protestant body in Great Britain.

In the United States the Methodist people both North and South have devised liberal things for the education of their sons and daughters. As early as the year 1780, Asbury and Dickens prepared a plan for a Seminary and obtained subscriptions. When the Methodist Episcopal Church was organized, Asbury and Coke succeeded in erecting an institution at Abington, which, in honour of its projectors, was named "COKESBURY COLLEGE," which, however, was in a short time destroyed by fire. But little further was done until 1817, when academies were commenced in New York, Baltimore, and New Hampshire. The spirit of education continued to expand until there are now in connection with the Methodist Episcopal Church seventy-six seminaries, twenty colleges, and fifteen universities. Three Biblical schools have also been established, besides theological departments in connection with several of the colleges. Other branches of the great Methodist family in the United States have also devoted considerable energy to the education of the youth of both sexes.

In Canada, Methodism has not been unmindful of the educational interests of her sons and daughters, as may be seen from the following brief historic record of her educational institutions. First in order is

I.—THE UNIVERSITY OF VICTORIA COLLEGE, COBOURG, ONTARIO.

In the year 1830, when, as yet, the Conference was only six years old, and when her Ministers and Probationers for the Ministry were only fifty-five in number, and her members only 11,348, a Constitution was adopted for an institution to be called the UPPER CANADA ACADEMY, and a Committee was appointed to fix the location.* The Pastoral Address of that year urged the subject upon the attention of its members. The nature and purpose of the Educational scheme was clearly defined. On referring to that period, we find that "mention is made of a few important *Auxiliaries to the cause of Religion*, which deserve serious attention as well as zealous support and encouragement. Among these is a Seminary of Education where youth may be trained up in the knowledge and obedience of God, and at the same time be faithfully instructed in the various branches of human learning, which the present state of society renders essentially necessary, in order to respectability and usefulness, and for the proper and successful discharge of the duties of the different stations of life to which Providence may call them."† In the Minutes of Conference for 1832 we find it, Resolved, "That this Conference recommend to its members, and to their brethren the local preachers, to appropriate during the ensuing four years, such fees as they may receive for the celebration of Matrimony, to the erection and use of the UPPER CANADA ACADEMY." This, considering the scanty allowances and hardships of the early years of Methodism in a country sparsely settled, was intensely loyal and Christian, and merits a warm tribute of gratitude from their descendants. In 1837 the Academy was opened and fairly begun its work, having for its Principal the Rev. Matthew Richey, M.A., and for its Agent the Rev. John Beatty. The Pastoral Address of that year says, "It is perhaps hardly necessary for us to remind you of the vast importance of the Upper Canada Academy, both as it respects the Church and the general interests of the community. The prosperity of this Institution especially involves the character of our Church, is closely allied with our permanent advancement, and is essential to our exerting that influence over the public mind which interest and duty alike impel us to obtain and to cherish."‡ In 1838 the Rev. Matthew Richey, M.A., was appointed its Principal for a second year, and the Rev. John Beatty was appointed Steward. During

* See Minutes, 1830. † Scott's Letters on Superior Education. ‡ Minutes of Conf., 1837.

the year the Institution was graciously visited with a remarkable outpouring of the Holy Spirit, and many of the students were converted, and the Annual Examination gave ample evidence of continued efficiency. In 1839 the Rev. John Beatty was appointed domestic Governor and Steward. In 1840 the Rev. John Beatty was appointed Governor for a second term, and the Rev. Daniel C. Van Norman, B.A., was appointed Professor of Mathematics. In the year 1841, after mature deliberation, the Academy was incorporated under the name and style of VICTORIA COLLEGE, with all the powers and privileges of a University. There was thus provided for the youth of Canada the facilities of a liberal and English education. During the years of its existence as an Academy, it accomplished much good, and gave a sound education on a religious basis to hundreds of youth, both male and female.* Since its incorporation it has by God's blessing been made an Institution whose professors and teachers, their thorough classical training, the number and intellectual rank of her students, will not suffer by comparison with any other similar Institution in the Dominion.

The following have been its Presiding Officers by appointment of the Conference:

1841, 1842	Egerton Ryerson.
1843, 1844	Egerton Ryerson, D.D.
1845 to 1848	Alexander McNab, M.A.
1849	Alexander McNab, D.D.
1850 to 1860	Samuel S. Nelles, M.A.
1861 to 1871	Samuel S. Nelles, D.D.
1872 to 1881	Samuel S. Nelles, D.D., LL.D.

REV. S. S. NELLES, D.D., LL.D.

FACULTY OF THE UNIVERSITY OF VICTORIA COLLEGE

From 1841, the date of the University Charter, to the year 1880, in the order of appointment.
(Kindly furnished for this Cyclopædia by Professor Burwash.)

1841.

Ryerson, Egerton, Prof. Moral Philosophy.
Hurlburt, Jesse, M.A., Prof. Natural Science.
Van Norman, D., M.A., Latin & Greek Language.
Kingston, William, Mathematics.
Crowley, ———— Tutor in English.

1842.

Spencer, James, Tutor in English.

1845.

McNab, Alexander, M.A., Theology and Ethics.

* Scott's Letters.

1847.

Wilson, John, Latin and Greek Language.
Paddock, William McK., Mathematics.
Beatty, John, M.D., Nat. Phil. and Chemistry.

1848.

Ormiston, William, Mental Philosophy.
Chestnut, Thomas G., Tutor in English.
Cameron, Charles, Tutor in Classics.

1850.

Nelles, Samuel S., M.A., Moral and Mental Phil.
Wright, Wesley P., Tutor in Classics.

1852.

Campbell, John, Tutor in Classics.
Ferguson, Thomas A., Tutor in English.

1854.

Rice, Samuel D., Governor and Chaplain.

1855.

Kerr, William, B.A., Mathematics.
Ryckman, Edw. B., B.A., Mathematics.
Melchior, B., Tutor in French.
Kerr, John W., Tutor in English.
Rolph, John, M.D., Prof. in Surgery.
Workman, Joseph, M.D., Prof. Midwifery.
Aikens, Willirm T., M.D., Prof. of Anatomy.
Wright, Henry W., M.D., Prin. & Prac of Med.
Barrett, Michael, M.D., Institutes of Med.

1856.

Ryerson, John, Governor and Chaplain.
Thompson, William S., Rector of High School.
Whitlock, George C., LL.D., Prof. of Chemistry.
Hudson, Thomas B., Assistant in High School.
Ogden, Uzziel, M.D., Prof. of Materia Medica.

1857.

Harris, Elijah P., Ph.D., Prof. Modern Language.
Whitney, William A., Assistant in High School.
Burns, Alexander, Assistant in High School.
Geikie, Walter, M.D., Prof. of Anatomy.
Reid, John, M.D., Prof. of Midwifery.
Berryman, C. V., M.D., Prof. of Materia Medica.
Ogden, E. A., M.D, Prof. of Opthalmic Surgery.

1859.

Burwash, Nath., B.A., Tutor in Mathematics.

1860.

Washington, Geo., B.A., Tutor in Classics.
Newcombe, James, M.D., Prof. of Anatomy.
Canniff, William, M.D., Prof. of Surgery.

1861.

Harris, Elijah P., Ph.D., Prof. of Chemistry.
Sangster, Charles H., M.D., Prof. of Chemistry.
Bain, Abram R., B.A., Tutor in English.
Bristol, Colman, B.A., Tutor in Mathematics.

1862.

Reynar, Alfred H., B.A., Tutor in Classics.
McClive, William H., B.A., Tutor in Mathematics.
Wallbridge, Lewis, Examiner in Law.
Harrison, Robert A., Examiner in Law.

1863.

Corson, John, M.D., Prof. of Med. Pathology.
Kerr, William, M.A., Examiner in Law.

1864.

Dandilly, E. R., Tutor in French.
Adams, Thomas, B.A., Tutor in Classics.
Hough, Henry, B.A., Tutor in English.
Britton, Byron M., B.A., Examiner in Law.
Fulton, John, M.D., Prof. of Anatomy.

1866.

Burwash, Nathaniel, B.A., Prof. of Nat. Science.
Burwash, John, B.A., Tutor in Mathematics.
Reynar, Alfred H., B.A., Prof. of Modern Lang.
Trudell, E. H., M.D., Prof. of Midwifery, &c.
Ferrier, Robert W., M.A., Lect. in Mod. Lang.
Beband, J. G., M.D., Prof. of Anatomy.
Coderre, J. Emory, M. D., Prof. of Materia Med.
Munro, Pierre, M.D., Prof. of Surgery.
Beaubien, P., M.D., Prof. Theo. and Prac. Med.
Dorsonnens, T.E. D., M.D., Prof. of Chem. & Phar.
Peltier, Hector, M.D., Prof. of Institutes of Med.
Rottot, J. T., M.D. Prof. of Med. Jurisprudence.

1867.

Dorion, A.A. Prof. of Civil Law.
Doutre, Joseph, LL.B., Prof. Internat. Law.
Kerr, William H., M.A., Prof. Criminal Law.
Perkins, John A., Prof. Commercial Law.
Doutre, Gonzalve, Prof. Laws of Proceedure.
Roy, James, B.A., Lec. on Modern Language.

1868.

Bain, Abram R., M.A., Prof. of Mathematics.

1870.

Barwick, Eli J., M.D., Prof. of Midwifery.
Mullin, John A., M.D., Prof. of Anatomy.
Temple, J. Algernon, M.D., Prof. of Pathology.
Agnew, John N., M.D., Prof. of Medicine.
Rosebrugh, Abner M.. M.D., Prof. of Opthal. Surg.
Reeve, Richard A., M.D., Prof. of Anatomy.

1871.

McLaren, John J., B.C.L., Examiner in Law.
Wilson, Richard W., B.A., Tutor in Classics.

1873.

Haanel, Eugene, Ph.D., Prof. of Chemistry.
Burwash, Nathaniel, S.T.D., Prof. of Theology.

1874.

Dumble, John H., LL.B., Examiner in Law.

1876.

Brosseau, Alfred T., M.D., Prof. Med. Jurisprud.

1877.

Moss, Charles M., B.A., Assist. Prof. in Lang.
La Chappelle, E. P., M.D., Lect. on Hygiene.
La Marche, Adolphe, M.D., Dem. of Anatomy.
Beaudry, G. O., M.D., Prep. of Anatomy.

1879.

Smoke, Samuel C., B.A., Adjunct Prof. of Class.

FACULTY OF THEOLOGY, 1880.

REV. SAMUEL SOBIESKI NELLES, D.D., LL.D., PRESIDENT,
Professor of Ethics, Apologetics, and Homiletics.

REV. NATHANIEL BURWASH, S.T.D., DEAN,
Edward-Jackson Professor of Biblical and Systematic Theology.

JOHN WILSON, LL.D.,
Exegesis and Literature of the New Testament.

REV. ALFRED H. REYNAR, M.A.,
Biblical and Ecclesiastical History.

SYNOPSIS OF STATISTICS OF VICTORIA UNIVERSITY, 1852 TO 1880.

YEAR.	STUDENTS.							Number of Graduates.	Honorary Degrees conferred
	Under-Grad.	Specialits.	Medicine	Law.	Theology	Science.	Total.		
1852– 3	136		....	....	....	....	136	....	....
1853– 4	179		....	....	....	....	179	* 7	* 2
1854– 5	198		51	....	....	....	249	20	1
1855– 6	231		70	....	....	....	301	17	3
1856– 7	33	268	51	....	....	....	352	22	1
1857– 8	66	173	62	....	....	....	301	15	3
1858– 9	60	156	73	....	....	....	289	19	3
1859–60	55	179	64	....	....	....	298	46	4
1860– 1	67	132	79	....	....	....	278	34	3
1861– 2	74	135	93	....	....	....	302	42	4
1862– 3	71	130	96	....	....	....	297	47	2
1863– 4	68	139	110	11	....	....	328	65	1
1864– 5	65	117	102	7	....	....	291	30	....
1865– 6	52	94	127	9	....	....	282	57	....
1866– 7	50	71	223	8	....	....	352	102	1
1867– 8	48	16	220	19	....	....	303	78	1
1868– 9	51	19	202	37	....	....	309	101	....
1869–70	45	19	182	33	....	....	279	55	....
1870– 1	47	39	167	26	....	....	279	67	....
1871– 2	45	40	117	5	25	....	232	71	3
1872– 3	51	41	118	10	37	....	257	44	1
1873– 4	52	30	129	8	38	....	257	60	2
1874– 5	51	36	99	8	55	2	251	54	1
1875– 6	49	40	87	7	43	2	228	46	....
1876– 7	77	15	117	7	47	6	269	45	4
1877– 8	87	42	127	6	49	9	320	51	3
1878– 9	107	22	114	9	56	11	292	77	3
1879–80	107	22	114	9	56	11	292	79	1
							Total Number of Graduates	1,350	47

* These were all the degrees conferred up to the year 1855.

GRADUATES IN ART AND SCIENCE,

REFERENCES.—(*a*) *Gold Medallist.* (*b*) *Silver Medallist.* (*c*) *Valedictorian.* (*d*) *Honorary.* (*e*) *Ad eundem.*

A.

Adams, Thomas, B.A. (*c*), 1863.
Aikins, Moses H., B.A., 1855.
Allan, James, B.A., 1875, M.A., 1880.
Annis, Jer. W., B.A., 1876.
Armstrong, R.W., B.A., 1880.
Arthurs, E. C., B.A., 1880.

B.

Bain, Abraham R., B.A., 1858, M.A., 1869.
Barkwell, J. H., B.A., 1877.
Barkwell, Wm. J., B.A., 1880.
Barrett, Fred. W., B.A., 1875., M.A., 1878.
Beach, David, M.A. (*d*), 1856.
Beatty, Wm., B.A., 1860, M.A., 1863.
Beavers, Geo., B.A., 1875.
Berryman, C. V., M.A. (*d*), 1861.
Beynon, J. Wesley, B.A. (*c*), 1860.
Beynon, Thomas B., B.A., 1880.
Bigelow, Nelson, B.A., 1864, M.A., 1866.

Biggar, Hamilton F., B.A., 1863.
Blair, James E., B.A., 1868.
Bleecker, Henry, B.A., 1868
Borthwick, Hugh J. M.A. (*d*), 1859.
Bowerman, Allan, B.A., 1871 (*b*), M.A., 1874.
Bray, Thos. T., B.A., 1875, M.A., 1878.
Brethour, J. H., B.A., 1880.
Brethour, M. H., B.A., 1871.
Bridgman, G. H., B.A., 1864, M.A., 1867.
Bristol, Colman, B.A., 1861, M.A., 1872.
Britton, Byron M., 1856 (*c*) M.A., 1868.
Brouse, W. H., M.A. (*d*), 1849.
Brown, O. J., B.A., 1873, M.A., 1877.
Bunt, G. A. C., B.A., 1867, M.A., 1870.
Burkholder, Harry, B.A., 1865.
Burns, Alex. B.A., 1861 (*a & c*), M.A., 1867.
Burns, Robt. N., B.A., 1879.
Burwash, Nathaniel, B.A., 1859 (*c*), M.A., 1867.
Burwash, John, B.A., 1863 (*b*), M.A., 1872.
Burwash, Stephen S., B.A., 1876.
Byington, Edw. L, B.A., 1879.

C.

Caldwell, John B., B.A., 1878.
Cameron, C., B.A., 1849.
Campbell, J., B.A., 1849.
Campbell, John, M.A. (*d*), 1858.
Carman, Albert, B.A., 1855, M.A., 1860.
Carpenter, W. J., B.A., 1872.
Chambers, Joseph B., B.A., '80 (*b*).
Chapman, J. A, B.A., 1871, M.A., 1874.
Charlton, Ed S., B.A., 1868, (*b*).
Chown, E. A., B A., 1867 (*b*).
Chown, H. H. B.A., 1877.
Clarke, Jos. A., B.A., 1869 (*a*), M.A. 1873.
Clarke, John R, B.A, 1872.
Clarkson, John B., B.A., 1863, M.A., 1873.
Coleman, Arthur P., B.A. (*a*), 1876, M.A., 1880.
Coleman, L. Q., B.A., 1876.
Coleman, Rufus A., B.A., '79 (*b*).
Colling, Thomas, B.A., 1869.
Cowley, Thomas, B., B.A., 1878.
Crews, Lewis W., B.A., 1877.
Crowle, Fred. W., B.A., 1879.
Cruikshanks, J. Y., B.A., 1877.
Culver, W. H., B.A., 1873.
Currie, Hector, B.A., 1871.

D.

Davidson, J., B.A., 1880.
Davis, D. W., B.A., 1880.
Dean, W. W., B.A., 1854 (*c*).
De La Matter, Ira., B.A., 1867.
Detlor, John C., B.A., 1863, M.A., 1871.
Devitt, Abraham, B.A., 1865, M.A., 1869.
Dingwall, Kenneth, B.A., 1872 (*c*)
Dixon, J. B., B.A., 1868.
Dixon, G., B.A. 1872, M.A., 1878.
Dobson, Robert, B.A., 1880.
Douglas, W. A., B.A., 1873.
Douse, John G., B.A., 1875.
Dowler, W. A., B.A., 1880.
Dowler, W. J., B.A., 1880.
Downey, Wm. S., B.A., 1862, M.A., 1866.
Dumble, John H., M.A. (*d*), 1860.
Dumble, D. W., B.A., 1860.

E.

Eby, Charles S., B.A., 1871.
Echlin, Robt. Peel, B.A., 1878 (*b*).
Edgcumbe, George, B.A., 1875.
Elliott, Wm. M., B.A., 1863, M.A., 1866.
Ellis, Wm., S., B.A., 1877, B. S. C., 1880.

F.

Fletcher, Ashton, B.A., 1859, M.A., 1868.
Franklin, Benj., B.A., 1878 (*a*).
Frost, J. W., B.A., 1862.

G.

German, John F., B.A., 1864, M.A., 1867.

H.

Haggart, Alex., B.A., 1872 (*b*).
Hamilton, J. C., B.A. (*e*), 1858, M.A., 1860.
Hardie, Alex., B.A., 1866, M.A. 1869.
Hardie, Robert, B.A., 1867.
Hare, Ches., B., B.A., 1872.
Hare, Robert B., B.A., 1875.
Hare, J. J., B.A., 1873, M.A., 1879.
Harnden, J. P., B.A, 1873.
Harper, Cecil, B.A., 1872.
Harper, E. B., M.A. (*d*), 1860.
Harper, R. H., B.A., 1867 (*a*).
Harris, Elijah P., Ph. D., M.A. (*e*), 1862.
Harrison, Chas. W., B.A., 1875, M.A., 1880.
Hartley, Theophilus, B.A., 1866, M.A., 1880.
Hawkins, Chas. W., B.A., 1872.
Haydon, F. Jabez, B.A., 1864, M.A., 1872.
Henderson, W. C., B.A., 1866, M.A., 1868.
Hickey, R. I., B.A., 1854.
Hewitt, George W., B.A., 1874.
Hickey, Charles E., B.A., 1863.
Hickey, Samuel A., B.A., 1871.
Hill, A. G., B.A., 1860.
Hodgins, J. G., LL.D., M.A. (*d*) 1856.
Hodson, Joseph M., B.A., 1878.
Holden, Thomas, B.A., 1860, M.A., 1864.
Holman, Charles, J., B.A., 1872.
Holmes, A. Lee, B.A., 1871, M.A., 1874.
Hooper, T. H., B.A., 1877.
Hoople, Heber, N., B.A., 1878.
Hossack, James, B.A., 1861.
Hough, Henry, B.A., 1863 (*c*), M.A., 1867.
Hough, J. W., B.A., 1880.
Howard, T. A., B.A., 1867 (*c*).
Howell, Jacob E., B.A., 1863, M.A., 1868.
Hunt, Chas. Wesley, B.A,, 1878.
Hutton, Hy. H., M.A. (*e*), 1863.

I.

Irvine, C. R., B.A., 1880.
Ivey, C. H., B.A., 1880.

J.

Jamieson, Jas. S., B.A., 1875, M.A., 1879.
Jamieson, Wm. H., B.A,, 1876, M.A., 1879.
Jamieson, Wm. S., B.A., 1876, M.A., 1879.
Janes, Simeon H., B.A., 1866 (*c*), M.A., 1872.
Johnston, Hugh, B.A., 1865 (*b & c*), M.A.. 1869.
Jolliffe, O. J., B.A., 1876.

K.

Keagey, John G., B.A., 1864.
Kemp, C., B.A., 1880.
Kennedy, David, B.A., 1863, M.A., 1868.
Kerr, W., B.A., 1855, M.A., 1858.
Kerr, John W., B.A., 1857 (*c*), M.A., 1867.
King, A., B.A., 1880.
Kingston, Wm., M.A. (*e*), 1859.
Knight, A. G., B.A., 1873.
Koyl, C. H., B.A., 1877.

L.

Laing, J., B.A., 1871, M.A., 1874.
Lambly, Osborn, B.A., 1864 (*c*), M.A., 1868.
Law, W. H., B.A., 1860.
Lazier, Stephen F., B.A., 1860, M.A., 1864.
Le Barre, S. F., B.A., 1874.
Logan, J. B., M.A. (*d*), 1858.
Longley, Ben., B.A., 1874 (*b & c*).
Lowe, Wm. Henry, B.A., 1863.
Lumsden, Wm. M.A., (*d*), 1862.

M.

Madge, Wm. W., B.A., 1880.
Mallett, Richard, B.A., 1872.
Manning, Thomas. B.A., 1874.
Marceau, W. F., B.A., 1874 (*a*).
Masten, Corn. A., B.A., 1879 (*a*).
Meacham, G. M., B.A., 1860, M.A., 1872.
Metcalf, Wm. F., B.A., 1863.
Miller, A., B.A., 1880.
Mills, George G., B.A., 1878.
Mills, Jas., B.A., 1868 (*a*), M.A., 1868.
Milne, Andrew, B.A., 1865, M.A., 1871.
Montgomery, Henry, M.A., B.S.C., 1880.
Montgomery, R. A, B.A. 1857.
Moore, J. B.A., 1869 (*c*), M.A., 1872.

Moore, A. C., B.A., 1876.
Morden, T. E., B.A., 1868.
Morrison, Wm. Fred. B.A., 1863, M.A., 1868.
Morrow, Edward, B.A., 1862, M.A., 1867.
Morrow, John, B.A., 1875.
Moyer, Peter E. W., B.A., 1865, M.A., 1869.
Munson, Fred. A., B.S., 1878.
Munson, J. H. D., B.A., 1878.

Mc.

MacBride, Dugald, B.A., 1871.
MacFadden, W. H., B.A., 1871.
Mackie, Wm. B.A. (*e*), 1865.
Maclaren, J. J., B.A., 1862 (*a*), M.A., 1866.
MacMullen, Harvard C., B.A., 1866.
MacPherson, Moses H., B.A., 1869, M.A., 1872.
McCaughey, S. G. M.A., 1858.
McClatchie, Alfred, B.A., 1863, M.A., 1868.
McClive, Wm. H., B.A., 1861(*c*), M.A., 1868.
McCullough, Wm. S., B.A., 1864, M.A., 1871.
McDonald, Walter R., B.A. (*e*), 1856.
McHenry, D. C., B.A., 1873 (*b*), M.A.. 1876.
McKenzie, B. E., B.A., (*b*), 1877.
McNaughton, T., B.A. (*e*), M.A. 1872.

N.

Nelles, S. S., D.D., M.A., (*e*), 1862
Nelles, Wm. W., M.A. (*e*), 1858.
Neville, Cyrus A., B.A., 1865, (*a*), M.A., 1868.
Nugent, F. S., B.A., 1873 (*c*).

O.

Odlum, Edward, B.A., 1879.
Ormiston, W., D.D., B.A., 1848, M.A., 1856.

P.

Parker, Wm. R., B.A., 1858 (*c*), M.A., 1868.
Parlow, Edward, B.A., 1865.
Payne, Wm. L., B.A., 1867, M.A., 1872.
Pearen, James, B.A., 1872.
Peck, Wellington J., B.A., 1880.
Perrin, Daniel, B.A., 1861.
Petch, J., B.A., 1877.
Peterson, Alex. Edw. W., B.A., 1879.
Peterson, An. M., B.A., 1872.
Peterson, C. W., B.A., 1874.
Pettett, Jonathan, B.A,, 1866, M.A., 1869.
Phillips, Sylvanus, B.A., 1878.
Philp, John, B.A., 1861, M.A., 1875.
Pollard, Wm., B.A., 1873.
Punshon, W. M., M.A. (*e*) 1868.
Purslow, A., B.A., 1877, M.A., 1880.

R.

Raveill, John Wm., B.A., 1869 (*b*), M.A., 1872.
Reynar, A. H., B.A., 1862 (*b & c*), M.A., 1869.
Rice, Henry L, B.A., 1878.
Riddell, Wm., B.A, 1874, B.Sc., 1876.
Robertson, J. F., M.A. (*d*) 1857.
Robinson, Edward, B.A. (*e*) 1860.
Robson, David, B.A., 1870 (*c*).
Rogers, Josiah H., B.A., 1866, (*a*).
Rose, John E., B.A., 1864, M.A., 1867.
Ross, J. R., B.A., (*e*) 1872, M.A., 1873.
Ross, Jas. S., B.A., 1875, M.A., 1880.
Rowsom, W. H., B.A., 1868.
Roy, James, B.A., 1868 (*d*), M.A., 1871.
Rupert, Ed. S., B.A., 1861, M.A., 1867.
Russell, A. L., B.A., 1870, (*a*), M.A., 1874.
Ryckman, Edward B., B.A., 1855 (*c*), M.A., 1868.

S.

Salmon, J., B.A., 1862.
Sangster, John H., M.A. (*d*) 1861.
Saunders, John, B.A., 1871, M.A, 1880.
Scanlon, Mark, B.A., 1860.
Schofield, Wm. H., B.A., 1862, M.A., 1867.
Scott, Wm. Edward, B.A., 1861.
Scott, John, B.A., 1868, M.A., 1877.
Shaler, H. H., B.A., 1868.
Shaw, Robert, B.A., 1863.
Shaw, Wm. Isaac, B.A., 1861, M.A., 1878.
Sheply, Geo. F., B.A., 1872 (*a*), M.A., 1875.
Shoemaker, Thos. F., B.A., 1859.
Sifton, A. L., B.A., 1880.
Sifton, Clifford, B.A., 1880 (*a*).
Smith, James, B.A. (*a*), 1876.
Smith, Louis C., B.A,, 1876.
Smith, Lyman C., B.A. (*a*), 1877.
Smoke, Samuel C., B.A., 1879.
Sparling, Jos. W., B.A., 1871, M.A., 1874.
Sparling, G. B., B.A., 1876, M.A., 1879.
Sparling, Wm. H., B.A., 1879.
Spencer, James, M.A. (*d*), 1863.
Springer, O., B.A., 1846.
Squier, W. R., B.A., 1864, (*a*).
Stafford, Ezra Adams, B.A., 1880.
Stark, John D., B.A., 1864, M.A., 1867.
Starr, R. H., B.A., 1864 (*b*), M.A., 1867.
Stephens, Alfred M., B.A., 1865.
Stevenson, Eph. B., B.A., 1879.
Stewart, George, B.Sc., 1880.
Stickle, Chas. W., B.A., 1866 (*b*), M.A., 1869.
Sutherland, Donald G., B.A., 1859, M.A., 1867.
Switzer, P. A., B.A., 1872 (*b*), M.A., 1876.
Switzer, V., B.A., 1874.

T.

Tew, Henry, B.A., 1860.
Tilley, Wm. E., B.A., 1875, M.A., 1878.
Thomas, James A. B, B.A., 1879.
Tremeer, James, B.A., 1879.

W.

Wager, N., B.A., 1880.
Wallace, Samuel, B.A., 1866.
Wallbridge, Asa F., B.A. (*e*), 1860, M.A., 1870.
Ward, Jos., B.A., 1877.
Washington, George, B.A., 1860, M A., 1871.
Washington, Wm. C., B.A., 1863, M.A., 1868.
Washington, E. S., B.A., 1869.
Wass, J. Barclay, B.A., 1869, M.A., 1873.
Watson, Wm. C., B.A., 1863, M.A., 1867.
Watson, Geo. H., B.A., 1871 (*c*).
Whitney, W. A., B.A., 1860, M.A., 1864.
Whiting, J. L., B.A., 1873, (*a*).
Whittington, Robt., B.A., 1879.
Wilbor, A. D., M.A. (*d*), 1859.
Wilkinson, J. Miles, B.A., 1880.
Wilkinson, W., B.A., 1868, M.A., 1871.
Willoughby, N. R., B.A., 1860, M.A., 1867.
Williams, Richard W., B.A., 1863.
Wilmot, John C., B.A., 1864, M.A., 1868.
Wilson, John, M.A. (*e*), 1857.
Wilson, James G., M.A. (*d*), 1859.
Wilson, J., B.A., 1867.
Wilson, Richard Wornall, B.A, 1871 (*a*), M.A., 1874.
Withrow, W. H., M.A., (*e*), 1867.
Wood, S. G., B.A., 1858.
Wood, R. E., B.A., 1873.
Workman, Geo. C., B.A., 1875, M.A., 1878.
Wortley, J. Robt., B.A, 1879.
Wright, W. P., B.A., 1848.
Wright, George, B.A., 1862, M.A., 1867.
Wright, John Adelbert, B.A., 1870 (*b*).

Y.

Youmans, John Ryerson, B.A., 1863, M.A., 1868.
Young, George, B.A., 1862, M.A., 1866.
Young, R. W., B.A., 1872, M.A., 1875.

GRADUATES IN MEDICINE.

(*a*) *Gold Medallist.* (*b*) *Silver Medallist.* (*c*) *Honorary.* (*d.*) *Ad eundem.*

A.

Abbott, J. T., 1872.
Adams, Thos., B.A., '68.
Agnew, J. R., 1857.
Aikman, R. P., 1868.
Aikman, C. M., 1862.
Alain, S , 1879.
Alfred, R. H., 1862.
Alexander, Walter, 1877.
Alexander, Robt., 1875.
Allard, Prime, 1875.
Allen, Robert, 1869.
Allison, Samuel, 1862.
Allworth, Ed., 1861.
Alway, James W., 1863.
Ames, F. H S., 1880.
Anderson, Wm., 1858.
Anderson, Wm., 1869.
Annand, Geo., M.A., '70.
Archambault, Joseph S., 1868.
Archambault, Gedeon, 1869.
Archambault, Gaspard, 1873.
Armstrong, T M., '80.
Armstrong, John, 1867.
Atkinson, Ed. L., 1866.
Aubin, W. E., 1879.
Aubuchon, Simeon, '69.
Aubry, Alph. D., 1873.
Auclair, L. Z., 1879.
Aylesworth, R. B , 1867.
Aylesworth, Geo. M., 1869.

B.

Bachand, Leonidas C., 1878.
Bailey, T. L., 1857.
Bain, James, 1860.
Baird, John, 1861.
Bald, Wm., 1869.
Barclay, T. S., 1872.
Barr, John, 1866.
Barrett, Michael, 1855.
Barrick, E. I., 1866.
Basil, F. X., 1877.
Bass, Cyrus, 1863.
Bebeaud, J. G., 1878 (*d*).
Beamish, W., 1860.
Beaton, A. H., 1864.
Beatty, Thomas, 1856.
Beaudet, N., 1880.
Beaudry, Joseph A., '78.
Beaudry, Od., 1877.
Beaudry, George, 1873.
Beaupie, W. C. H., '80.
Beaupre, Louis, 1872.
Beausoleil, Jos. M , '80.
Belanger, Ulric, 1871.
Belanger, Theoph., '75.
Belcourt, O. E., 1880.
Beliveau, Henri, 1868.
Bell, Samuel, 1871.
Bellemare, E., 1879.
Bellemarre, Maxime, '70.
Benham, Geo. E., 1864.
Benoist, L., 1867.
Benson, Ed , 1866.
Bentley, John, 1855.
Bergeron, Jos. E., 1880.
Bergeron, J. N., 1879.
Bergeron, Pierre, 1870.
Bergeron, S. E., 1880.
Berryman, C. V., M.A., 1857.
Berthelot, J. E., 1874.
Biggar, Geo., 1862.
Biggar, Robert H., '66.
Bingham, G. W., 1855.
Blackstock, W. H., '67.
Blake, Warren H., 1861.
Blondin, Jos., 1880.
Boddington, Geo., 1867.
Boileau, Jules M., 1875.
Boissy, Edouard, 1869.
Bonar, David, 1862.
Bonnell, E. O., 1866.
Bouchard, J. B., 1877.
Boucher, L. G. E , 1879.
Boucher, Robt. P., 1869.
Boudrias, Louis, 1870.
Bourret, Lou. J., 1876.
Bourque, Lou. N., 1876.
Bowen, C. A., 1858.
Bowman, Isaac, 1861.
Bowman, Benjamin, '61.
Bowman, John D., 1865.
Boyle, W. S., 1872.
Bradley, —, 1863.
Brent, Harry, 1872.
Brereton, W. I., 1871.
Brett, R. J., 1874.
Brewster, Nath., '73 (*d*).
Bridgman, Irwin, 1867.
Brissette, Alf., 1876.
Brisson, Alf. Th., 1876.
Brock, Ll. W., 1862.
Brodeur, Lactance, 1868.
Brodeur, Raphael, 1873.
Brossard, Henri, 1877.
Brossoit, Alfred, 1874.
Brosseau, Alfred, 1867.
Brouillet, V. E., 1874.
Brown, B. P., 1862.
Brown, John, 1864.
Brown, E. T., 1867.
Brown, George, 1869.
Brown, Miles, 1871.
Browning, J. W., 1867.
Brun, Edmond, 1875.
Brunelle, J. A. S., 1875.
Brunet, M. L., 1874.
Brunet, Narc, 1876.
Brunskill, Thomas, 1868
Bryning, Jos. V., 1863.
Buchanan, O. R. G. 1867
Buck, Anson, 1861.
Buckham, T. S. R., 1866
Bull, Edward, 1855.
Bull, Francis, 1855.
Buller, Frank, 1869.
Bulmer, T. S., 1867.
Burkhart, J. L., 1874.
Burkholder, Isaac, 1863
Burnham, George, 1867.
Burque, Joseph, 1876.
Burtch, John, 1859.
Byers, John N., 1869.

C.

Caldwell, William, 1874
Camireau, Olivier, 1871.
Campbell, A. W., 1880.
Campbell, Dennis W., '55
Campbell, L. C., 1872.
Canniff, Wm., 1859.
Carbert, Joseph, 1856.
Carigan, Jos. L., 1880.
Carlyle, James, 1864.
Carreau, J. A., 1875.
Carroll, Daniel W., 1860
Carroll, John A., 1869.
Carter, Thomas, 1869.
Carter, —., 1872.
Carter, Robert, 1872.
Cartier, Paul, 1872.
Cartier, Ant., 1877.
Carriere, Phileas, 1872.
Casgrain, Pierre F., 1875
Cash, EJward L., 1871.
Castleman, W. A., 1856.
Caughill, Clarke, 1856.
Caw, David, 1859.
Caw, William, 1864.
Chagnon, Phileas, 1870.
Chagnon, R. B., 1879.
Chamberlain, Chas., 1863
Chamberlain, A. H., 1867
Champagne, Arist., 1875
Charbonneau, Jos , 1874
Charbonneau, Olivier, '78
Charette, Ignace, 1870.
Charlebois, Laurent, '77.
Charoux, Vit , 1877.
Chevalier, Joseph, 1875.
Cholet, Hill, 1876.
Choquette, Henri, 1868.
Christie, R. M., 1867.
Christoe, W. S., 1866.
Clark, Daniel, 1858.
Clarke, Joseph, 1861.
Clarke, Robert B., 1866.
Clarke, James F., 1867.
Clarke, John, 1876.
Clemens, G. H., 1880.
Clement, Lewis, 1864.
Clements, John, 1860.
Cluxton, Fred. C., 1871
Coderre, J. Emery, '78, (*d*)
Cockburn, Wm., 1864.
Colver, A. J., 1862.
Comeau, Joseph, 1873.
Comfort, John H., 1862.
Comfort, Wm A., 1865.
Comiro, A. O., 1880.
Compeau, Bas., 1876.
Conlombe, W., 1880.
Contois, Zoel, 1875.
Cook, A. H., 1861.
Cook, George, 1864
Corbeille, Louis, 1870.
Corbett, Robert A., 1860
Corbett, S. C. 1867.
Cornwall, V. C., 1867.
Corson, Jno. W., '57 (*a*)
Corson, Wm. C., '57 (*a*)
Corson, Adam C., 1864.
Coté, C., 1879.
Coté, A. T., 1879.
Coté, Victor, 1876.
Couillard, Pierre L., '75
Coulombe, Ch. Jer., '72.
Coulter, Chas. L., 1869.
Coutu, Octave, 1873.
Coventry, John, 1866.
Cowen, James, 1861.
Crandall, Byron, 1864.
Crawford, Allan, 1870.
Cremin, Daniel, 1862
Crooker, Titus C., 1861.
Curry, R. C., 1857.

D.

Dafoe, P. V., 1864.
Dagenais, Adolphe, 1872
Dagenais, Alphonse, '67
Dame, Augustus F., '70
Dansereau, Elzear, 1869
Dansereau, Pierre E., '71
Davidson, Peter, 1859.
Davidson, J. G., 1862.
Dean, Noble A., 1860.
Dean, M. M. P., 1867.
Decow, Abraham, 1870.
De Evylin, John, 1858.
De Evylin, J. A., 1866.
De Grandpré, A. J. H., 1879.
De Grandpré, L., 1879.
DeGrassi, A. W. J., '67.
Deguise, Joseph B., '70.
De Laval Thyernay, G. A., 1879.
De Laval Thiernay, M. E., 1679.
Delvecchio, A., 1867.
Demers, Jos. A., 1868.
Demers, Fred., 1872.
Demers, G., 1874.
Demers, Avila, 1874.
Desautels, Alfred, 1873.
Desjardins, Henri, 1871.
Desjardins, L. E., 1873.
Desjardins, S., 1879.
Desloges, Jos. A., 1870.
Desmarteau, N. B., 1872
Desnoyers, Dontagne, '78
Desorcy, Charles, 1874.
Despars, Fr., 1877.
Desroche, Isr., 1877.
Desrosiers, L. J. P., '72.
Desrosiers, N., 1875.

De St. George, Alfred, 1870.
De Vandreuil, L , 1880.
Diamond, J. S., 1868.
Dibble, David W., 1861
Dick, Winceslas, 1871.
Dickson, J. F., 1880.
Disher, J. C., 1864.
Dixon, J., 1857.
Donnelly, J., 1857.
Dorland, Peter V. B., '56
D'Orsonnens, Th., 1878 (*d*).
Dorval, Arthur, 1874.
Douglas, J. S.. 1866.
Douglas, A., 1874. (*b*).
Douglass, John G., 1863.
Douquette, E. E., 1879.
Downey, Wm. S., M.A., 1865.
Drainville, D., 1868.
Drake, W. A , 1857.
Dube, Pierre C., 1876.
Ducharme, Joseph, 1867
Dufort, Tancrede, 1872.
Duhaut, Geo. J., 1873.
Duncan, A. C., 1862.
Dupuis, Julien, 1872.
Durocher, L. B., 1879.
Dutizac, Z. O., 1867.
Duval, Arthur, 1874.
Duval, Saluste, 1876.

E.

Earl, Ezra M., 1862.
Edmundson, Robert, 1866 (*b*).
Edwards, Henry, 1856.
Elie, J. A. M., 1879.
Emery, Robert, 1857.
Emes, S. P., 1862.
Etheir, M., 1874.
Esnouf, Cyrille, 1875.

F.

Fafard, Ch. 1872.
Fafard, Norbert, 1873.
Fafard, Telesph, 1876.
Fagnan, Benjamin, 1871
Falcon, Z., 1879.
Fares, O. W., 1864.
Fauteux, Emile, 1875.
Ferguson, John, 1864.
Ferguson, J. P., 1872.
Ferrier, D. W., 1867.
Ferron, Wilbrod, 1869.
Ferron, Edward, 1874.
Fielding, James, 1868.
Filiatrault, Ch. M., 1872
Filiatrault, Flavian, '75
Fiset, George M., 1877.
Fiset, Phillipe, 1878.
Fisher, E. J. T., 1867.
Fitzsimons, George, '59.
Fleak, H. C., 1858.
Fleming, Neil, 1862.
Fleming, D. G., 1868.
Fleury, A. F., 1879.
Flock, C. W., 1856.
Flock, John R., 1858.
Fontaine, Marc, 1875.
Forbes, George, 1863.
Ford, Adam E., 1855.
Forté, R. W., 1879.
Fortier, Cyrille, 1877.
Fortier, L., 1879.
Fortin, Phil., 1877.
Foster, Moffitt, 1865.
Foucher, A. A., 1879.
Fowler, Robert, 1864 (*d*).
Fox, Antony, 1867.
Franklin, Byron, 1856.
Fraser, James, B., 1869.
Fraser, John, 1871.
Freel, S. L., 1872.
French, Wm. W., 1869.
Fulton, John, 1863 (*a*).
Fyfe, Joseph A., 1865.

G.

Gaboury, Ulric, 1872.
Gaboury, Tancrede, 1873
Gaboury, Jos. R. 1873.
Gadboise, Antoine, 1871
Gagnon, Joseph, 1872.
Gahan, Beresford J. '71.
Gaillardet, Phillippe, '78
Galbraith, J. J., '80 (*d*).
Garriepy, Joseph, 1876.
Garneau, Adolphe, 1868
Gates, Edward H., 1859.
Gates, Edward H., 1866.
Gatien, Felix, 1871.
Gauchier, Louis Jean, '78
Gaudet, E. Th. 1879.
Gaudet, Fidele, 1875.
Gauthier, A., 1880.
Gauthier, C.L. S., '79.
Geikie, Walter B., 1859, (*d*).
Germain, Avit, 1873.
Germain, Alex., 1874.
Germain, J. L., 1879.
Gervais, Emery, 1869.
Ghent, B. 1857.
Gillespie, Donald, 1860.
Gingras, Isaac, 1868.
Girard, G. H., 1880.
Girouard, M. J., 1879.
Giroux, Joseph, 1877.
Giroux, Pierre M., 1869.
Gladu, Alphonse, 1867.
Glasgow, Sinclair H., 1878.
Godin, Arsene, 1878.
Glendinning, J. I., 1880
Goldsmith, P. D., 1868.
Gordon, J., 1880.
Gosselin, Vin., 1872.
Gosselin, Pierre, 1875.
Gouin, Louis J. E , 1871
Gowan, Robert, 1866.
Gowans, W. B., 1857.
Goyer, O., 1879.
Graham, Wm. J., 1867.
Graham, Alex. 1869.
Grange, C. D., 1868:
Grange, James, 1860.
Grant, John, 1861.
Greer, T. N., 1880.
Grenier, Laurent, 1871.
Grey, John G., 1855.
Grondin, Gregoire M., 1871.
Grondin, Henri, 1876.
Guestin, M. A., 1879.
Guignon, Wilfred, 1877.
Guillemont, Eugene, '75
Gustin, E. W., 1855.

H.

Hagerman, W. C., 1871.
Halley, George, 1869.
Hamill, W. E., 1880.
Hamilton, C. A., '80(*d*).
Haney, H. R., 1857.
Hanly, John, 1869.
Hardy, Jules, 1871.
Harley, Benjamin, 1866
Harrison, Wm. T., 1869
Harvey, John, 1860.
Havel, Victor, 1874.
Hawkesworth, Easton. 1856.
Haynes, Thomas S , '70.
Hebert, André, 1878.
Hebert, Louis D., 1874.
Hebert, Avila, 1876.
Henderson, Walter, '69.
Henry, Samuel M., '68.
Hepworth, Wm. H., '69
Heroux, Horace, 1872.
Herriman, E. A., 1860.
Hetu, O. P., 1875.
Hickey, Reuben I., B.A., 1857.
Hingston, —., 1878, (*d*)
Hobley, Thomas, 1875.
Hodgskin, Thos. J., '62
Holmes, T. A., 1867.
Hopkins, Eph L., 1875.
Hornibrook, Edw.. 1861
Howell, James Bruce, 1878. (*d*).
Howell, Wm. A., 1860.
Hoyt, John Jay, 1865.
Hudson, Samuel, 1871.
Hughes, Samuel L., 1866
Hughson, W. A., 1868.
Hunter, J. B., 1880.
Hurtubise, Eustache, '69
Hutton, James, 1863.

I.

Imeson, A., 1856.

J.

Jackson, Donald, 1863.
Jakeway, Chas. E., 1871
Jarvis, Joseph, 1867.
Jeannotte, H., 1874.
Jénigor, E. C., 1879.
Jeffers, W. C., 1867.
Johnson, James, 1859.
Johnson Josiah B., 1866
Johnson, W. H.. 1873.
Johnston, J. B., 1864.
Johnstone, Jas. K., 1870
Jolley, John, 1865.
Jones, Charles A., 1866

K.

Keagy, David, 1867.
Ke ting, Thomas, 1861.
Keff r, Thomas D., 1866
Kennedy, J. T., 1864 (*d*)
Kennedy, Angus, 1876.
Kerr, B. S., 1867.
Kiernan, Thomas, 1869.
King, John S., 1879.
King, S. A., 1867.
King, Frank, 1868.
Kingston, Jno. Jas. 1869
Kirkland, Arch. S., 1869
Kirkparick, John, 1874.
Knowllys, Culling E., 1863.
Kobillard, Jas., 1880.

L.

Labadie, Felix, 1878.
Labarre, Ludger Genest, 1870.
Laberge, Louis, 1874.
Laberge, Philemon, 1871
Lacerte, G. A. 1879.
Lacerte, I. O., 1879.
Lachapelle, Emmanuel, 1869.
Lachapelle, Severin, 1874
Lachapelle, F. X., 1879.
Lafarge, Jos. E., 1880.
Laferriere, A., 1868.
Lafleche, F. X. R., 1879.
Lafontaine, M. G., 1879.
Lafortune, J. A , 1879.
La Forest, G. L., 1879
Lafreniere, G. D., 1873.
Lalonde, Emery, 1873.
Lalonde, E. C., 1879.
Lamarche, Adolphe, '74
Lambert, Julien T., 1878
Lambert, Octavien, 1876
Lamontagne, Wm., 1869
Lamoureux, Stanislas, 1874.
Lanctot, Joseph, 1869.
Landerkin, George, 1862
Lane, Wm. W., 1861.
Langstaff, Lewis, 1858.
Langstaff, James, 1876.
Lanthier, Hor., 1876.
Lapalme, Leon A., 1878
La Porte, A , 1867.
La Porte, J. B., 1872.
Laramee, Alfred, 1879.
Larne, Omer, 1872.
Laroche, Z., 1879.
LaRoque, C. L. H., 1880
Laroque, Emile, 1875.
Laroque, Henri, 1872.
Larose, Alfred, 1869.
Lassisseraye, A. P., 1875
Latourneau, G. E., 1879
Laurendeau, J. O. A., '79
Laurendeau, Joel, 1874.
Laurin, Victor, 1872.
Lavalle, Am., 1877.
Lavallie, L. O., 1880.
Laviolette, Gustave, '70.
Law, W. H., B.A., '66.
Law, T. V., 1872.
Lawrence, Robert, 1871.
Leblanc, J. A., 1879.
Leduc, Joseph G., 1874.
Leduc, J. P., 1875.
Lefaivre, A. A., 1879.
Leger, Joseph A., 1875.
Legris, Charles, 1871.
Legris, M. J. E., 1879.
Lemaître, Auger, L.J.A., 1879.

Lemire, Eustache, 1867.
Lemon, B. H., 1867.
Leonard, Roch, 1876.
Leprohon, Jas. L., 1878.
Lesage, Ed., 1873.
Lesage, Arthur, 1876.
Letourneau, Aug., 1875.
Lindsay, W. B., 1869.
Ling, George W., 1866.
Loyd, A. C., 1864.
Loyd, R. E. 1868.
Long, William, 1871.
Longpre, Ant., 1877.
Longtin, S. A., 1868.
Longtin, Ismael, 1876.
Loughead, G. D., 1868.
Lount, Gabriel, 1867.
Lovekin, Jas. P., 1871.
Luby, Walter, 1869.
Lumley, Wm., 1870.
Lund, Richard, 1860.
Lundy, David W., 1865
Lundy, Wm. C., 1867.
Lusk, Charles H., 1867.
Lutz, Calvin, 1868.

M.

Madore, Godefroi, 1870.
Majeau, Alf., 1874.
Malo, G. N., 1879.
Mancotel, Alf., 1877.
Mann, P. M., 1858.
Manseau, Gideon, 1875.
Manson, John, 1866.
Marchessaul, Tancrede, 1869.
Marier, P. E., 1879.
Mark, Ed., 1872 (*d*).
Marlatt, R. C., 1867.
Marlatt, Jonath. W., '59.
Marotte, Antoine, 1868.
Marquis, Duncan, 1867.
Martel, Dosithee, 1868.
Martel, Louis J., 1873.
Mathieu, J. E. V., 1879.
Martin, Caleb E., 1856.
Martineau, Simeon, '70.
Mason, W. J., 1858.
Massé, L. A., 1879.
Messecar, A. J., 1864.
Matthieu, Arthur, 1872.
Maudesley, Henry, 1865
May, Samuel P., 1853.
Meacham, Walter W., 1869.
Meagher, H. Alf., 1877.
Mearns, John, 1869.
Merrick, Edgar, 1864.
Merrill, Henri, 1876.
Metherill, Geo. W., '59.
Meible, H., 1880.
Meunier, Alfred, 1869.
Meunier, Paul, 1872.
Mignault, Pierre B. '69.
Mignault, Victor, 1871.
Mignault, Zoel, 1872.
Millar, A. H., 1864.
Miller, Wm. H., 1860.
Milne, G. L., 1880.
Mills, John B., 1866.
Millward, W. E., 1864.
Mitchell, Chas. T., 1863.
Mitchell, Arch., 1864.
Mitchell, David, 1869.
Moreau, Hippolyte, 1869
Moore Samuel, 1866.
Moorhouse, Henry, '71.
Moquin, Victor, 1874.
Moreau, G. Th., 1880.
Morrow, Robert, 1864.
Mousseau, Octave, 1871
Mousseau, F. X., 1874.
Mullen, J. A., 1857.
Mullin, John A., 1859.
Mulloy, Nelson, 1866.
Munns, W. A., 1864.
Munro, Edwin, 1874.
Munro, L., 1880.
Munro, Pierre, 1878.
Munroe, Neil, 1864.
Muter, Peter Johnston, 1866.

Mc.

McAllister, Lacklin, '68.
McAlpine, John, 1875.
McBean, David, B. A., 1867.
McBrien, W. F., 1864.
McCallum, George A., 1866.
McCamus, Wm., 1869.
McCandless, Francis, '60
McCarroll, Rev. John, 1879.
McCausland, Marshall B., 1860.
McClinton, Nathaniel, 1865.
McCollum J.S., 1862 (*a*).
McCrea, C. A., 1867.
McCrea, James N., 1859
McCullagh, John J., '62.
McCully, Jonathan, '66.
McDermitt, James, 1870
McDonald, A. B., 1867.
McDonald, C., 1880.
McDonald, J. D., 1867.
McDonald, Samuel, 1866
Macdonald, D., 1873.
Macdonald, D F, 1874.
Macdonnell, J. R. D., 1872.
McGarvin, Nelson, 1856
McGregor, Jas. H., 1866
McGregor, Wm., 1861.
McInnes, Loftus R., '63.
McIntyre, D. C., 1857.
McIntyre, Robert, 1862.
McKay, Andrew, 1871.
McKay, H. M., 1867.
McKay, James, 1858.
McKechie, W., 1880.
McKeown, John, 1866.
McKerracher, Alex., '63.
McKinnon, Angus, 1864.
McLarty, Duncan, 1867.
McLaughlin, Wm., 1862.
McLay, Archibald, 1868.
McLay Peter W., 1870.
McLean, P., 1874 (*a*).
McLeod, H. M., 1864.
McMahon, James, 1876.
McMans, G. C., 1864.
McMillen, Donald, 1865
McMurchy, D. W., 1866.
McNaughton, Jno, '76.
McO'Connor, M., 1864.
McTavish, Archibald, '65

N.

Nadeau, Alex., 1875.
Nash, Samuel L., 1865.
Neal, George A., 1869.
Newcombe, James, 1860
Newcombe, Wm., 1865.
Newkirk, Peter, 1855.
Newkirk, P., 1858.
Newkirk, T. C., 1864.
Newkirk, Daniel, 1868.
Nicoll, John, 1862.
Nichol, A., 1872 (*b*).
Nixon, A., 1864.
Noble, Chas. T., 1856.
Noble, Hiram, 1857.
Noden, Wm., 1863.
Normandin, L. Z, 1879
Norris, George A., 1860.

O.

Oakley, Francis, 1862.
O'Brien, Alfred N., '68.
O'Donnell, John, 1861.
Ogden, Edwy J., 1855.
Ogden, Uzziel, 1855.
Ogden, Wm. Winslow, 1878.
O'Keefe, Patrick, 1869.
Oliviere, Louis A., 1878
Oliver, Wm. H., 1866.
Oliver, Edward, 1866.
Oliver, J. B., 1868.
Olivier, L. A., 1879.
O'Reilley, Miles, 1868.
Osborne, J. W., 1867.
Ouellet, Charles, 1860.
Ough, Richard, 1869.
Ouimet, Jean B., 1878.
Ouimet, Edmond, 1870.
Ouimet, Jos. A., 1878.

P.

Paget, Arthur, 1858.
Palardy, F. L., 1867.
Papin, Napoleon, 1873.
Paquet, Jos., 1872.
Paquette, Emile, 1875.
Paquette, H., 1880.
Paquin, Elizear, 1878.
Pare, Louis A., 1871.
Park, A. J., 1855.
Park, Wm. T., 1880.
Parsons, John H., 1871.
Patoel, Francois, 1870.
Patoel, Francois, 1872.
Patton, E. F., 1867.
Patton, Frank J, 1868.
Pearson, B. F., 1867.
Pelletier, Jacques Ant. Ad., 1869.
Penwarden, John M., '65.
Perkins, Wm., 1862.
Perrault, Alfred, 1876.
Perrin, Jos., M.A., '71.
Petit, Wilfred, 1877.
Phair, Robert, 1864.
Phenix, Theodore, 1874.
Philips, Martin, 1862.
Philp, John, 1860.
Philp, William, '63. (*b*).
Philp, William, 1873.
Piche, Alphone, 1875.
Pilette, Ant., 1876.
Pinkerton, James, 1865.
Pipe, William, 1858.
Piper, J. M., 1880.
Platt, John M., 1869.
Plaute, A., 1879.
Plante, Elzear, 1869.
Poole, Thos. W., 1856.
Pope, F. H., 1868.
Porter, R. J., 1867.
Potts, G. T. J., 1867.
Potvin, Joseph, 1870.
Poulin, L. S., 1867.
Pratte, Noe., 1870.
Pratte, Charles, 1870.
Pratte, L. I., 1879.
Prevost, J. A., 1879.
Prevost, Norbert, 1871.
Prevost, Louis C., 1874.
Prevost, Wilfred, 1877.
Price, Edwin, 1856.
Prichard, F., 1857.
Primeau, A., 1867.
Primeau, Honore, 1871.
Prive, Polydore, 1875.
Proulx, Lucien, 1869.
Provost, Louis R., 1875.

Q.

Quarry, Wm. B., 1860.
Quintal, Luc., 1870.

R.

Radford, Jos. H., 1880.
Rains, John, 1870.
Ray, J. C., 1862.
Ray, J. E., 1867.
Renaud, P. O., 1879.
Renwick, Herbert, 1867.
Renwick, J. W., 1875.
Reeve, John, 1857.
Richard, Napoleon, 1868.
Richards, Bennet, 1860.
Richardson, G. R., 1870.
Richardson, S. R., 1871.
Richer, Ov., 1877.
Riddel, J. K., 1864.
Rinfret. Come Isa., 1870.
Rinfret, Adolphe A., '70.
Robage, Ansel. Noe, '78.
Robillard, J. A., 1877.
Robitaille, Jules, 1868.
Robitaille, Arthur, 1870.
Rogers, D. S., 1864.
Rolls, Alfred, H., 1862.
Rolph, Hon. J., '55 (*c*).
Rolph, J. Widmer, '66.
Rosebrugh, Jno. W., '55.
Rosebrugh, Ab. M. '59.
Ross, James, 1865.
Rottot, J. P., 1867.
Rounds, Jas. B., 1858.
Rouleau, Zeph., 1872.
Routhier, L. de G., 1879.
Roy, Francis E., 1864.
Roy, L., M.A., 1872.
Roy, Arthur, 1874.
Roy, Joseph, 1874.
Roy, Joseph E. E., 1880.
Roy, L. Joseph, 1880.

Rupert, Oliver, 1826.
Russell, James, 1869.
Rutherford, J. P., 1867.
Rutherford, J. R., 1867.
Ruthven, D. G., 1867.

S.

Sampson, James, 1868.
Sangster, Jno. H., M.A., 1864.
Santoire, Samuel, 1869.
Savage, Wm. S., 1866.
Scallon, Jos. E., 1874.
Schofield, Wm., 1858.
Schofield, Thomas, 1861.
Schooley, Jay W., 1863.
Schultz, J. C., 1864.
Scott, Steph. A. (*d*), '55.
Scott, Henry H., 1860.
Scott, J. S., 1867.
Secord, Solomon, 1856.
Selley, J. B. (*d*), 1857.
Shannon, G. C., 1857.
Shepherd, H. E, 1872.
Sheppard, John J., 1871.
Sheppard, L. E., 1880.
Simard, Alfred, 1872.
Sinclair, Alex. C., 1863.
Sinclair, Daniel E , '64.
Sinclair, L., 1867.
Sing, John, 1869.
Sloan, William, 1865.
Smith, G. B., 1880.
Smith, Henry, 1861.
Smith, Wm. E., 1863.
Smith, Jos. D., 1865.
Smith, R. W. B., 1879.
Smith, Wm. L., 1865.
Smith, Jas. W., 1866.
Smith, R. R., 1867.
Sparrow, J. W., 1864.
Spencer, G. J. L., 1863.
Spohn, Henry, 1869.
Spohn, John H., 1869.
Sprague, Jas. S., 1869.
Speuill, T. S., 1868.
Stanbury, Richard, 1865.
Stark J. D., M.A., '67.
Stephenson, F. D., 1857.
Stevenson, J. J. A., 1869.
Stewart, Alex., 1860.
Stewart, George, 1869.
Stewart, Jas. D., 1861.
Stinson, James, 1855.
Stinson, Chas. W., 1861.
Stokes, Chas. S., 1868.
Stone, Robert, 1864.
St. Jacques, C. R., 1878.
St. Onge, Louis M., '71.
St. Jacques, J. R., 1879.
St. Jacques, M. E., 1880.
St. Paul, Clement, 1876.
St. Pierre, Ad., 1877.
Strachan, A. R., 1861.
Strange, Henry, 1864.
Strathey. F. R. L., 1870.
Street, Wm. H., 1861.
Sutherland, T. J., 1861.
Sutherland, W. R, 1880.
Sutton, James, 1860.
Swann, Levi H., 1861.
Swisher, R. D., 1867.
Sylvester, Isaie, 1868.
Sylvestre, Isaie S , 1878.
Sylvestre, Pierre, 1871.

T.

Tabor, Stephen, 1860.
Tabor, J R., 1867.
Tamlyn, J. E., 1864.
Tanguay, J. B. Ant., '69.
Taupier, Jean S., 1876.
Tegart, Edwin H., 1859.
Therien, Cesaire N., '78.
Thompson. Alex., 1867.
Thompson, G. B., 1880.
Thompson, W., 1867.
Toupin, Joseph, 1877.
Tournier, Jos. E., 1880.
Towler, Wm. B., 1869.
Tremblay, Amadie, 1869.
Trew, C. Newland, 1866.
Trudel, Eugene H. (*a*), 1878.
Trudel, Fran. X., 1869.
Trudel, Tancrede, 1872.
Trudel, M. T. E., 1874.
Trudel, Fred., 1875.
Tuck, Henry, 1861.
Tucker, Milton M., '70.
Tuffurd, C. D., 1857.
Turner, John, 1862.
Turver, Wm., 1869.
Tweedie, Gilbert, 1860.
Tweeddle, John B., 1862.
Tweeddle, Jos. M., 1864.
Tye, George A., 1867.

V.

Vadnair, T., 1880.
Valcourt, Etienne, 1868.
Valois, Pierre, 1868.
Valois, George, 1876.
Van Velsor, Dan. J., '62.
Varden, Wm. H., 1862.
Vardon, Thos. W., 1866.
Vaux, Harry, 1866.
Vernet, Louis, 1873.
Vigneaux, Benj., 1868.
Voligny, L. L., 1867.

W.

Wade, William, 1868.
Walden, Benj., 1868.
Walden, John W., 1859.
Walker, James, 1864.
Walmesley, D. L., 1866.
Walrath, Jacob, 1856.
Ward, J. H., 1879.
Warren, Geo. M., 1870.
Washington, Nel., 1872.
Watier, Appollinaire, '78.
Watson, Jas. A., 1866.
Watson, John H., 1869.
Watt, H., 1880.
Webb, Jos. H., 1869.
West, D. H., 1868.
West, David, 1869.
White, J. V., 1880.
Widdifield, J. H., 1869.
Wilkinson, Jonathan, 1870.
Williams, Adolphus, '78.
Williams, J. D. R., 1856.
Williams, Jos. A., 1863.
Williams, M. H., 1867.
Williams, J. S. W., 1867.
Williams, Chas. 1868.
Williams, Geo. A., 1870.
Willoughby, W. A., '67.
Winans, G. E. A., 1864.
Wilson, John H., 1858.
Wilson, Geo. D., 1859.
Wilson, T. O. G., 1874.
Wood, Eltham, 1860.
Wood, John W., 1869.
Worsfold, Wm., 1870.
Wright, Hy. H. (*c*), '55.
Wright, Geo. M. A., '67.
Wylie, Thomas, 1866.

Y.

Youmans, A. A., 1859.
Youmans, Milton, 1866.
York, Thos. J., 1866.

GRADUATES IN LAW.

A.

Allison, D., M.A., LL.D., 1874.
Ashby, David, LL.B., 1869.

B.

Barsalou, Charles, LL.B., 1869.
Beatty, Wm., M.A., LL.B., 1864.
Beaudry, Alphonse, LL.B., 1870.
Belanger, Theophile, LL.B., '70.
Bernard, Leonidas P., LL.B., '71.
Bienvenu, Nap., LL.B., 1870.
Bigelow, Nelson, M A., LL.B., 1867.
Bleecker, H., B.A., LL.B., 1870.
Boutillier, Flavin G., LL.B., '71.
Brethour, M. H., B.A., LL.B., '73.
Burns, Alex., D.D., LL.D., '78.

C.

Cocker, Rev. B. F., D.D. LL.D., 1874.
Cote, Stanislas, LL.B., 1889.

D.

Daigneau, Joseph, LL.B., 1869.
Desrosiers, Oscar, LL.B., 1869.
Dessaints, Alexis, LL.B., 1869.
De St. George, George A., LL.B., 1871.
Doutre, J. B., LL.B., 1868.
Dumble, John H., M.A., LL.B., 1864.

F.

Fletcher, Ashton, M.A., LL.B., 1864.
Frost, J. W., B.A., LL.B., 1869.

G.

Gingras, H., LL.B., 1869.
Groulx, Phileas, LL.B., 1870.

H.

Haggart, Alex , B.A., LL.B., '76.
Hill, A. G., B.A., LL.B., 1864.
Holman, C. J., B.A., LL.B., '76
Hudon, Arthur, LL.B., 1870.

J.

Jeannotte, Hermidas, LL.B., '69.

K.

Kierskowski, Phillippe, LL.B., 1871.

L.

Laframboise, Louis, LL.B., 1871.
Lanctot, Phileas, LL B., 1870.
Langelier, Jacques C., LL.B., '70.
L'Archeveque, Eml., LL.B., '71.
Lareau, Edmond, LL.B., 1870.
Lazier, Stephen F., M.A., LL.B., 1865.
Lowe, Wm Henry, B A., LL.B., 1867.

M.

Mathieu, Pierre A., LL.B., 1869.
Mathieu, Jos. Prime, LL.B., '69.

Maclaren, J. J., M.A., LL.B., 1868.
Mills, David, LL.B., 1873 (*ad eundem*).
Moore, John, M.A., LL.B., 1874.

Mc.

McCabe, William, LL.B., 1863.
McCabe, Jonn, LL.B., 1870.
McClive, William Hugh, M.A., LL.B., 1864.
McFadden, W. H., B.A., LL.B., 1874.
McNaughton, Thomas, M.A., LL.B., 1874.

N.

Nelles, S. S., D.D., LL.D., 1872

O.

Ouimet, J. Alderic, LL.B., 1869.

P.

Payne, W. L., M.A., LL.B., '72.
Pepin, Henri, LL.B., 1869.
Poupart, Pierre, LL.B., 1869.
Punshon, William Morley, M.A., LL.D., 1872.
Purslow, A., LL.B., 1875.

Q.

Quintal, Richard, LL.B., 1869.

R.

Riddell, Wm. R., LL.B., 1878.
Rinfret, Francis O., LL.B., 1871.
Rose, J. E., M.A., LL,B., 1867.
Roy, Phillippe H., LL.B., 1871.
Rolph, Hon. J., M.D., LL.B. (*hon*) 1859.
Ryerson, Rev. E., D.D., LL.D. (*hon*) 1861.

S.

Shaw, Wm. Isaac, B.A,, LL.B., 1864.
Stockton, Alfred Aug., M.A., LL.B , 1869.
Stockton, Charles A., LL.B., 1870 (*ad eundem*).

V.

Belleneuve, Ferdinand, LL.B.. 1869.

W.

Wallbridge, S. S., LL.B., 1873.
Watson, G. H., B.A., LL.B., '73.
Wilson, John, M.A., LL.D., '72.
Wornell, Wilson R., M.A., LL.B., 1879.
Wright, J. A., B.A., LL.B., '73.

GRADUATES IN DIVINITY.

B.

Bell, John W., B.D., 1877.

C.

Campbell, Thomas W., B.D,, 1879.
Chown, E. A., B.A., B.D., 1877.

D.

Dewart, Edward H., D.D., 1879.
De Wolfe, Charles, D.D., 1862.

E.

Edmunds, S. C., B.D., 1877.
Elliott, James, D.D., 1877.

F.

Freeman, John Weldon, B.D.,'77

G.

Guthrie, John, D.D., 1875.

H.

Hoole, Elijah, D.D., 1856.

J.

James, J. H., D.D., 1868.
Jeffers, Wellington, D.D., 1863.
Johnston, Hugh, M.A., B.D., 1874.

L.

Lomas, John, D.D., 1862.

M.

Mills, Jesse S., B.D., 1877.

Mc.

McKay, Joseph William, D.D., 1880.

O.

Osborne, George, D.D., 1860.

P.

Phillips, Alfred M., B.D., 1878.

R.

Rice, S. D., D.D., 1867.
Ross, J. R., M.A., B.D., 1874.
Russell, A. L., M.A., B.D., 1874.
Ryckman, Edward B., M.A., D.D., 1879.

S.

Sanderson, G. R., D.D., 1877.
Sellery, Samuel, B.D., 1878.
Skinner, Francis, D.D., 1864.
Smith, Gervase, D.D., 1877.
Stewart, Andrew, B.D., 1879.
Stinson, Joseph, D.D., 1856.
Sutherland, Alex., D.D., 1879.
Sutherland, D. G., M.A., LL.B., B.D., 1877.

W.

Waddell, Robert H., B.D., 1879.
Waddy, Samuel, D., D.D., 1861
Wallace, R. W., B.D., 1879.
Ward, C. D., D.D., 1877.
Williams, John A , D.D., 1878.
Wiseman, Luke H., D.D., 1873.
Wood, Enoch, D.D., 1860.

COBOURG COLLEGIATE INSTITUTE.

By an agreement between the College Board and the Trustees of the Institute, this School has been adopted as a Preparatory Department of the University.

This Institution gives a complete and thorough course in Classics, Mathematics, English and Modern Languages, including the subjects prescribed for High Schools, together with special classes for intending matriculants in Arts, Law, and Medicine, and for such as are qualifying themselves for teaching.

STAFF OF INSTRUCTORS, 1880.

D. C. McHENRY, M.A., - - - - - Principal,

Classics and Modern Languages.

Arthur P. Coleman, B.A., *Classical and Science Master.*
William S. Ellis, B.Sc., *Mathematics.*
Edwin L. Byington, *English Master.*
Edward Odlum, B.A., *Junior and Preparatory.*

HAMILTON WESLEYAN FEMALE COLLEGE.

JACKSON SOCIETY OF VICTORIA COLLEGE.

Instituted 1874.

OBJECT.

The cultivation of Rhetoric and Elocution, and the investigation of Sacred and Secular Science, with a view to efficiency in the Christian ministry. This object is sought by the reading of articles, original and selected, followed by discussions; and by exercises in Homiletics and Elocution.

LIBRARY.

A Biographical and Theological Library has been established by the Society. It contains at present five hundred volumes, including a complete set of the Bibliotheca Sacra. This Library is annually increased by the efforts of the Society and the liberality of friends, Contributions are thankfully received through the Dean of the Faculty of Theology.

LITERARY ASSOCIATION OF VICTORIA COLLEGE.

Established 1857.

This Association has for its object the cultivation of Literature, Science, and Oratory. Its officers are elected semi-annually from the students.

SCIENCE ASSOCIATION OF VICTORIA COLLEGE.

Organized 1874.

The founders of this Association had in view the advancement of scientific knowledge among its members and the encouragement of practical work and original research in connection with the Science Department of the College.

The Association has undertaken the formation of Cabinets, to which large contributions have already been made by the members and friends of the Society.

The Library is made up of Standard and Scientific Works, and is rapidly increasing.

THE NATURAL SCIENCE ASSOCIATION.

Organized 1878.

The object of the Association is to aid in the mutual advancement of its Members in the study of the Natural Sciences, and to afford personal opportunity for practical work, and original investigation, as supplementary to theoretic knowledge.

The Association has commenced the formation of a Scientific Library, and the collection of Specimens for Cabinets, to which contributions are being made by the members and friends of the Association.

II.—HAMILTON WESLEYAN FEMALE COLLEGE.

This Institution is located in the City of Hamilton, at the head of Lake Ontario, and is owned by a company of stockholders, but is under the control of the General Conference of the Methodist Church of Canada. Prior to the opening of this College in 1861, comparatively little had been done for the higher education of the daughters of Ontario. In 1847, a Ladies' Academy was established at Picton, by the Rev. Daniel McMullen, and about the same time Burlington Ladies' Academy was begun in Hamilton, by Rev. Daniel C. VanNorman, M.A. In 1857, through the instrumentality of the Rev. Samuel Rose, the Dundas Ladies' College was established. These Institutions for a time rendered valuable service in the cause of education, and, without doubt, largely prepared the way for the more permanent Hamilton College. In 1859, an opportunity presenting itself of obtaining a large building in a prominent locality in Hamilton, at greatly reduced value, it was resolved to purchase, transfer the Dundas Seminary to Hamilton, and procure a charter from the Legislature. This was done and the College was opened in September, 1861. The course of study is all that could be desired, and on its successful completion, the degrees of Mistress of English Literature, and Mistress of Liberal Arts are conferred. The Library and Cabinet are good, and valued at $5,000, while the estimated value of the building is $75,000.

The education furnished is broad and very thorough. Few institutions have so extensive a course, and those who graduate have to complete a very comprehensive and varied outline of studies. The teachers are all thoroughly educated and possess excellent teaching qualities. The staff is very large; the cost has been over ten thousand dollars per annum for teacher's salaries alone.

The appliances for teaching are the result of a wise concern on the part of the Directors to furnish the best facilities for understanding the subjects taught. The apparatus is sufficient for all experiments in natural philosophy and chemistry—charts of the most expensive kind, coloured so as correctly to illustrate the subject of study, whether in geology, mineralogy, natural history or botany, while the cabinets and collections of ferns and flowers furnish a very complete set of specimens in the various departments of science.

In the fine arts, oil painting, water colours, drawing from models and sketching from nature, pastil and modelling in plaster are taught by a teacher who has been most successful in this work, and under whom pupils have made rapid progress. In this department students have lesssons five days of the week, and advanced pupils have the privilege of painting extra hours.

In music superior advantages are provided. The Professor of Music gives his whole time to this department. He has assistants thoroughly trained; and any student who is capable and willing may attain as thorough a knowledge of music as can be had in any institution in the Dominion. The teachers have the competency and the heart to teach.

The Modern Languages are taught by an accomplished European teacher, who has the advantage of being thoroughly conversant with the grammar of the English language. The Natural Sciences and Botany are taught by Rev. W. P. Wright, M.A., B.D., whose long experience has enabled him to bring special ability to this pleasant department of a student's work.

REV. SAMUEL D. RICE, D.D.

NAMES OF GOVERNORS.

Rev. Richard Jones..... 1861 to 1862	Rev. Samuel Dwight Rice, D.D.... 1863 to 1878
" George H. Davis..... 1862 to 1863	" Alexander Burns, D.D., LL.D. 1878 to 1881

FACULTY OF INSTRUCTION.

REV. A. BURNS, D.D., LL.D., *Principal and Professor of Logic, Mental and Moral Sciences and Evidences.*

REV. W. P. WRIGHT, M.A., B.D., *Professor of Natural Sciences and Latin.*

Mathematics & Rhetoric.—MISS L. O'LOANE, M.E.L.
History & Analysis.—MISS M. PATERSON, M.E.L.
English Branches.—MRS. M. A. WRIGHT.
Preparatory English.—MISS IDA FISH.
French and German.—MADEMOISELLE COHENDOZ.
Prof. of Drawing & Painting.—H. MARTIN, O.S.A.
Music.—R. S. AMBROSE, ESQ. (*Prof. of Music*), MISS ANNETTE REESOR, MISS ELLIE AMBROSE.
Vocal Music.—MISS M. IDA HACKETT.
Calisthenics and Riding.—MAJOR DEARNALY.

NAMES OF GRADUATES, 1863-80.

1863 Martha P. Grover, M.L.A .....Hamilton.
1864 Mary F. Cromwell, M.L.A.....Hamilton.
Hester A. Fifield, M.L.A.....Orange, Vt.
Eliza Starr Rice, M.L.A..... Hamilton.
Clara W. Farr, M.E.L.....Hamilton.
Ellen Hardie, M.E.L.....Bobcaygeon.
Addie Knowles, M.E.L.....Cookstown.
Elizabeth F. McGillivary, M.E.L..Whitby.
Frankie M. Palmer, M.E.L.....Thurlow.
Elizabeth A. Sharp, M.E.L.....Cavanville.
1865 *Mary Allison, M.L.A.....Sackville, N. B.
Elizabeth A. Sharp, M.L.A.....Cavanville.
Margaret Proctor, M.L.A.....Sarnia.
Isabel M. Bray, M.E.L.....Oakville.
Arletta D. Massey, M.E.L.....Newcastle.
1866 Hattie A. Cook, M.E.L..... Chicago, Ill.
Jennie F. Greener, M.E.L.....Waterdown.
Lucy McCullough, M.E.L. .....Bradford.
Emily Myles, M.E.L. .....Hamilton.
*Annie L. Stedman, M.E.L ....Dixon, Ill.
Mollie F. Wood, M.E.L.....Dixon, Ill.
Emma Watkins, M.E.L..... .Hamilton.
Charlotte Watkins, M.E.L.....Hamilton.
1867 *Maggie A. Jackes, M.E.L.....Eglington.
Jennie E Huffman, M.E.L.....Bath.
Adelia V. Patterson, M.E.L..... Belleville.
Lizzie O'Loane, M.E.L.....Glanford.
1868 Emma J. Douse, M.L.A.....Paris.
Maria O. Allen, M.E.L.....Hamilton.
Jane Breden, M.E L.....Kingston.
Julia A. Caldwell, M.E.L.....Montreal.
Helen Ford, M.E.L.....Kingston.
Rachel B. Freshman, M.E.L.....Lindsay.
Mary J. Keagey, M.E.L.....Dundas.
Alice M. M. Lister, M.E.L.....Hamilton.
M. Eliza Lapum, M.E.L.....Centerville.
Mary E. Moore, M E.L.....Hamilton.
Ellen McHenry, M.E.L.....Napanee.
Mary J. Peat, M.E.L.....Hamilton.
Marietta Stinson, M E.L.....Hamilton.
Emma F. Vail, M.E.L.....Hamilton.
Mary J. Walker, M.E.L.....Whitby.
1869 Mary E. Moore, M.L.A.....Hamilton.
Emma F. Vail, M.L.A.....Hamilton.
Mary E. White, M.L.A .....Hamilton.
Jennie P. Allison, M.E.L.....Picton.
H. M. Lincoln, M.E.L....Waltham, Mass.
Mary J. Nisbet, M.E.L ..... Hamilton.
Nellie E Sawyer, M E.L.....Hamilton.
Mary A. Winn, M.E.L.....Newmarket.
Mary E. White, M.E.L.....Bronte.
1870 Maggie E. Amos, M.E.L.....Hamilton.
Maria Bowman, M.E.L..... .....Blair.
Mary Y. Duff, M.E.L.....Hamilton.
Maria A. Hurlburt, M.E.L....Point Abino.
Sarah Mulholland, M.E.L.....Yorkville.
1871 Fannie R. Lincoln, M L A..Waltham, Mass.
Mary A. Bean, M.E.L.....Oshawa
Anna I. Duncan, M.E.L.....Bayfield.
Annie Lister, M.E.L.....Hamilton.
Alice E. Jukes, M.E.L .....Newmarket.
Catharine C. Morton, M.E.L... ..Matilda.
Matilda Meharry, M.E.L..... Springville.
Eliza R. McMullen, M.E.L.....Picton.
Mary E. Tyrrell, M.E.L.....Weston.
1872 Lillie Lister, M.L.A.....Hamilton.
Emma F. Aikens, M.L.A..... Toronto.
Alice R. Hurlburt, M.E.L...Manitoulin Is.
Eliza Lucas, M.E.L.....Champlain, N.Y.
Elvira M. Manning, M.E.L.....Bradford.
Ida M. Sawyer, M.E.L....Muscatine, Iowa.
1873 Sarah A. Baker, M.E.L.....Amherst, N.S.
Miriam A. Clarke, M.E.L.....Conway.
Sarah E. Hagar, M.E.L.....Welland.
Lizzie M. Haskell, M.E.L...Waterloo, Que.
Annie Leary, M.E.L.....Britannia.
Mary D. McIlwraith, M.E.L.... Hamilton.
Mary J. Paterson, M.E.L.....Dunsford.
Agnes Randall, M.E L.....Newmarket.
Maggie E. Stanley, M.E.L.....London.
Georgie E. Stinson, M.E.L.....Hamilton.
Isabella Walton, M.E.L.....Pakenham.
Ophelia E. Webster, M.E.L... Bracebridge.
1874 Florence H. Brown, M.E.L.....Hamilton.
Alice M. Constable, M.E.L....Spencerville.
M. E. France, M.E.L.....Brooklyn, N.Y.
Agnes Porteous, M.E.L.....Paisley.
Marian M. Rogers, M.E.L....Wallaceburg.
1875 Katie E. Kerr, M.L.A.....Perth.
Susie F. Wilson, M L.A.....Hamilton.
Sarah Davey, M.E.L .....Liskeard.
Clara L. France, M.E.L.....Hamilton.
Clara J. Haskell, M.E.L....Waterloo, Que.
Henrietta Lake, M.E.L.. .....Picton.
Janette A. Mitchell, M.E.L..Drummondvil.
Mary J. McCarthy, M.E.L..St. Catharines.
Martha M. Robertson, M.E.L....Harriston.
Nettie Upper, M.E.L.....St. Anns.
1876 Frances Bryson, M.L.A.....Montreal.
Leetta L. Gilbert, M.L.A..Philadelphia, Pa.
Jennie L. McIlwraith, M.L.A....Hamilton.
Bessie R Starr, M.L.A....Yarmouth, N. S.
Maggie D. Webster, M.L.A.-.....Quebec.
Gertrude H. A. Buck, M.E.L..... Palermo.
Gertrude E. Coady, M.E.L..... Toronto.
Laura A. McEvers, M.E.L..... Cobourg.
Louisa M. Robertson, M.E.L.. .Harriston.
Ina Sutherland, M.E.L.....Fingal
Sophia J. White, M.E.L.....Hamilton.
Ida Wilkens, M.E.L. .....Quebec
1877 Georgina Beynon, M.E.A.....Yorkville.
Nellie Flack, M.L.A..... Banda.
Evelina O. Werden, M.L.A..Gilbert's Mills.
Rose Adam, M E.L.....Lindsay.
Laura Brush, M.E.L.....Austin, Texas.
Mary E. W. Bowes, M.E.L.....Hamilton.
Jessie B. Crawford, M.E.L...Franklin, Pa.
Mary J. Collier, M.E.L.....St. Catharines.
May R. Dickson, M.E.L..... Sarnia.
Lucy H. Hurlburt, M.E.L..Manitowaning.
Lizzie C. McCalmont, M E.L..Franklin, Pa.
Anna O'Loane, M.E.L.....Renton Station.
Mary Randall, M.E.L.. .....Newmarket.
Lucinda A. J. Wigle, M.E.L.....Ruthven.
Louie M. Wright, M.E.L.....Hamilton.
1878 Alice Evans, M.L.A.....Hamilton.
Ida A. Rosebrugh, M.L.A.....Hamilton.
Jennie M. Beynon, M.E.L.....Weston.
Mary Currie, M.E.L.....Dresden.
Serena Healy, M.E.L.....Drayton
Ella A. Howell, M.E.L.....Jerseyville.
Gussie L. Harrison, M.E.L.....Milton.
Sophie M. Hillyard, M.E.L.....St. Marys.
Annie L. Pears, M.E.L.....Toronto.
Maggie C. Rutledge, M.E.L..... Bayfield.
Emma L. Rice, M.E.L.....Hamilton.

* Deceased.

STANSTEAD WESLEYAN COLLEGE.

GRADUATES.—*Continued.*

1879 Josephine Bongard, M.E.L. . . Prince Albert.
Nettie T. Coatsworth, M.E.L. . . . . Toronto.
Jennie L. Davis, M.E.L. . . . . Hamilton.
Minnie J. D. Erb, M.E.L. . . . . Preston.
Mary E Pears, M.E.L. . . . . Toronto.
Phœbe A. Smith, M.E.L. . . . . Glanford.
1880 Louisa G. Bryson, M.L.A. . . Montreal, Que.
Clara E. Blaicher. M.L.A. . . . . Hamilton.
Emma Bradley, M.E.L. . . . . Hamilton.
Minnie J. B. Buck, M.E.L . . . . . Palermo.
Lucy G. Lister, M E.L. . . . . Hamilton.
Mary E. Pearson, M.E.L . . . . . Merrickville.
Georgiana Sutton, M.E.L. . . . . Carlisle.
Martha Stonehouse, M.E.L. . . . . Armadale.
Clara M. Wilson, M.E.L. . . . . Picton.
Total Number, 151.

III.—MOUNT ELGIN INDUSTRIAL INSTITUTION.

The records of the commencement and progress of this Institution are few and imperfect. We are indebted to the Rev. Thomas Cosford, its present efficient Governor, for the following sketch :

The leading Ministers and Members of our Church for years felt a very strong desire that suitable and efficient means should be devised for the education and elevation of the youth of the Indians of our country. In the year 1845, the late Rev. Peter Jones collected money in England and Scotland for this laudable purpose, and the different Bands of Indians very nobly set apart creditable amounts of money out of their annuities expressly for this Institution, which was placed in the hands of the Government to be paid to our Church for the erection of these buildings and the maintenance of this Institution. These buildings were erected under the direction of the judicious Senior Secretary of our Missionary Society, the Rev. Enoch Wood, D.D., during the years 1847 and 1848, and were opened in 1849, the Rev. Dr. Rice being the first Governor.

The object of this Institution is, to Christianize and elevate the Indian youth of our country, to teach the boys useful trades, viz. : Shoe-making, carpentering and cabinet-making, as well as the correct principles of farming ; and the girls, sewing, knitting, spinning and general house work. In these pursuits many of the boys and girls make very creditable proficiency and become good workers, while a goodly number are now employed teaching School, others are assistant Missionaries, Local Preachers, Exhorters, Stewards and Class Leaders, while many have obtained greatly improved ideas and skill, as well as industry in farming ; and the girls are also equally benefitted, being greatly improved in their modes and efficiency of house-keeping, as well as in their general intelligence, taste and acquirements.

Not less than about 650 of these Indian youth have been educated in this Institution, and many of them have enjoyed these advantages during a period of two, three, four, and some for five years. They are taken into the Institution, boarded, clothed and educated, under the most judicious and watchful care to promote their happiness, physical health, social habits and general deportment, while the most untiring efforts are made to promote their moral and religious interests ; and further. the greatest care is taken to inculcate habits of *industry and frugality*, which are essential to the future prosperity and happiness of our Indians. With these they will become well to do, without them they must be poor.

THE FARM.

The farm is in a good state of productiveness, it contains about 226 acres of rich land. The buildings are ample, and in a good state mainly. All the departments of the Institution are in a state of creditable prosperity. We now supply the Institution with all the farm products required, and have from six to eight hundred dollars worth to sell. We raised this year (1878) 836 bushels of wheat, 760 of oats, 285 of peas, 17,000 of corn in the ear, 500 bushels of mangles, 600 of turnips and 750 of carrots. Have 84 waggon loads of hay, and about 25 loads of other feed, besides a large quantity of wheat, oats and pea straw. Have 7 horses and 2 colts, 25 cows, 70 sheep, 15 calves, 10 yearlings, 6 two years old and 6 three years old. Have sold four, four years old, for $140. Have 25 fat hogs, and 30 for next year. Have had 6,000 lbs. of pork per year for the last three years, besides fat sheep and cattle. See Mount Elgin and Muncey Indian Mission for names of Governors, &c.

IV.—STANSTEAD WESLEYAN COLLEGE.

The Institution is located in the village of Stanstead Plain, in the County of Stanstead, P.Q.

Unquestionably, in a sanitary point of view, no better location for an educational institution could have been selected. The village is situated on an elevated plateau in the midst of a highly cultivated agricultural country, and is noted for the purity of its air and water. It is exceptionally free from malaria and those forms of disease which prevail in summer.

For beauty and variety of scenery, Stanstead is without a rival in Canada, and the College is situated on one of its finest sites. In the foreground the country slopes away to Lake Memphremagog, which is four miles distant, and in view. The picturesque Green Mountains of Vermont and an

amphitheatre of lofty hills skirt the horizon, and the intermediate country is beautifully undulating and diversified. These rare natural advantages are well supplemented by art and culture. Residences and churches indicate a degree of wealth and taste not often found outside of large cities.

The aim of the founders of this Institution was to provide for youths of both sexes the means of a higher education, under wholesome Christian influences. Accordingly, the range of departments in which instruction is given has been made extensive, adapting the College to the wants of the people at large. While the Methodist Church of Canada has assumed the responsibility of its moral government and religious attitude, the leading Protestant denominations are represented among its stockholders, and upon its Faculty, and Board of Directors. Parents of all denominations may rest assured that the religious preferences of those entrusted to its care will be respected.

The College is fully equipped for doing a grand educational work. It has abundant accommodation for two hundred students. From its commencement it has taken high rank among the educational institutions of the country, and we believe it is destined to accomplish a large amount of educational work in the Province of Quebec.

NAMES OF GOVERNORS, 1873 TO 1881.

1873 Rev. William Hansford..... 2 years.
1875 Rev. Joseph M. Hagar, M.A..... 2 years.
1877 Rev. William Scott..... 1 year.
1878 Rev. Alexander Hardie, M.A..... 3 years.

FACULTY.

REV. A. LEE HOLMES, M.A., - - - PRINCIPAL,
Classics and Higher Mathematics.

G. H. BOMPAS, M.D., L.R.C.P., *Physical Science.*
PROFESSOR C. H. KOYL, B.A., *Greek and French.*
MISS M. MOSS (*Graduate McGill Normal School*), *Mathematics and Higher English.*
MISS J. GERTRUDE HOLMES, *English Branches.*
PROFESSOR A. H. STEPHENSON, *Penmanship, Book-keeping, Correspondence.*
LUTHER M. ENGLAND, *Telegraphy.*
PROFESSOR R. FASOLT (From Sterne's Musical Conservatory, Berlin, Prussia), *Musical Director—Organ, Piano, Violin.*
MRS. M. W. HOLMES, *Piano.*
PROFESSOR R. FASOLT, *Voice Culture, &c.*
DR. BOMPAS, L.R.C.P., London, England, *Drawing, Painting in Oil and Water Colours.*

GRADUATES, 1874 TO 1880.

Adams, Minnie.....Music, 1879
Armstrong, John.....Commercial, 1877
Bachelder, Minnie.....Music, 1880
Bishop, G. T.....Commercial, 1880
Briden, J. Thomas.....Commercial, 1879
Brown, Almus J.....Commercial, 1878
Browne, Charles C.....Commercial, 1876
Brown, Charles.....Commercial, 1876
Campbell, James B.....Commercial, 1879
Cate, G. S.....Commercial, 1880
Clarke, J. Luke.....Commercial, 1877
Colby, Jessie Maud.....Music, 1879
Colby, Jessie Maud.....Ladies' Collegiate, 1879
Cooper, Albert E.....Commercial, 1879
Cowles, Eugene C.....Commercial, 1876
Ewings, M. H.....Commercial, 1878
Ferrin, Lill M., M.E.L..Ladies' Collegiate, 1879
Ford, Theodore.....Commercial, 1879
Frost, Jennie E., M.E.L..Ladies' Collegiate, 1875
Gordon, William J.....Commercial, 1877
Greene, Rosa, M.E.L.....Ladies' Collegiate, 1875
House, George H.....Commercial, 1880
Jenkins, H. C.....Commercial, 1880
Johnson, F. N.....Commercial, 1877
Kilburn, Nettie.....Music, 1880
Lawrence, Mrs. A. J.....Music, 1879
Laythe, F. S.....Commercial, 1880
Lyster, H. W.....Commercial, 1880
LeBaron, Wright B.....Commercial, 1877
Macdonald, Albert.....Commercial, 1877
Martin, Charles H.....Commercial, 1879
Martin, Frederick.....Commercial, 1877
McRossie, Allan A.....Commercial, 1879
Nelson, Charles E.....Commercial, 1878
Norton, William H.....Commercial, 1879
Peasley, Fred. W.....Commercial, 1877
Pierce, C. J.....Commercial, 1880
Pope, Edwin B.....Commercial, 1878
Ross, Malvina.....Music, 1879
Stevens, Clara J., M.E.L., Ladies' Collegiate, 1874
St. Pierre, Seraphine.....Music, 1880
White, Charles S.....Commercial, 1879

NUMBER OF STUDENTS.

Year.	Male.	Female.	Total.	Year.	Male.	Female.	Total.
1873–4.....	68	71	139	1877 - 8.....	79	67	146
1874–5.....	91	92	183	1878– 9.....	78	76	154
1875–6.....	69	52	121	1879–80.....	75	61	136
1876–7.....	79	67	146				

V.—ONTARIO LADIES' COLLEGE, WHITBY.

The commanding location and costly buildings secured for this institution are worthy of more than a passing notice. The town of Whitby is beautifully situated about thirty miles east of Toronto. The first object to arrest the attention of visitors is the Ontario Ladies' College, formerly Trafalgar Castle. It was built by N. G. Reynolds, Esq., Sheriff of the County of Ontario, for his own private residence, and was confessedly the largest and best private residence on this continent. The style of architecture is purely Elizabethian, and the workmanship is first-class. Its extent if regularly built would be about 80 x 100, with wing 55 feet. It contains about seventy different apartments, with four good stories of 10, 16, 15 and 12 feet respectively. It is surrounded by eight acres of lawn and garden, with choice shrubbery, ornamental and fruit trees. The owner expended on this splendid property, $70,000 00. In the year 1873 it was offered for sale and the Rev. Joseph E. Sanderson, M.A., then stationed in Whitby, suggested the idea of purchasing the buildings and grounds for a Ladies' College. The project met with the favourable consideration of the Conference, and was eventually accepted. A joint stock company was organized, and Messrs. James Holden, R. Hatch, A. Ross, J. Richardson, J. L. Smith, G. Young Smith, J. S. M. Wilcox, J. Rice, and others advanced the necessary funds. The property was purchased for the sum of $35,000.00, and arrangements were forthwith made for the opening of the College. Accordingly, on the 3rd of September, 1874, it was formerly opened by his Excellency, the Earl of Dufferin, then Governor-General of Canada. For beauty and healthfulness of location, for the comfort and pleasure of its pupils, the premises are without a rival in the Dominion.

During the four years the number of boarding pupils so far increased that the directors, in 1877, determined on the erection of additional buildings. Accordingly a residence for the Governor, and a spacious addition to the College have been built in beautiful harmony with the main building. Thus far the Institution has met with the highest expectations of its promoters and its prospects for the future are bright. The Board of Directors, twenty-one in number, seven of whom are Ministers appointed by the Conference, and fourteen laymen elected by the annual meeting of the Shareholders. The Annual Calendar supplies full information and may be obtained on application.

OFFICERS OF GOVERNMENT AND INSTRUCTION, 1880.

REV. J. J. HARE, M.A., *Governor and Principal.*
MISS ADAMS, M.L.A., *Lady Principal.*

FACULTY OF INSTRUCTION.

Logic, Natural Science and Higher Classics.—REV. J. J. HARE, M.A.
Belles-Lettres, Art Criticism and Italian.—MISS ADAMS, M.L.A.
Mental Science and Senior English.—MISS JARVIS, M.L.A.
Mathematics and Book-Keeping.—MISS RORKE (*Magill Normal School*).
Mathematics and Junior English.—MISS ———.
French and German.—FRAULEIN KOLSHORN.
Elocution.—MISS FRAINE.
Vocal and Instrumental Music (Piano and Pipe Organ).—PROF. E. H. RUPPEL.
Instrumental Music.—MISS KERR, M.L.A.
Vocal Music.—MISS ———.
Drawing and Painting.—MISS WINDEATT.
Walking, Riding and Calisthenics.—MAJOR DEARNALLY.

GRADUATES.

(*a*) *Gold Medal.* (*b*) *1st Silver Medal.* (*c*) *2nd Silver Medal.*

1876.

Gray, Lillie E., M.E.L. ..... Cartwright.

1877.

Andrews, Emily J., M.L.A. ..... Tilsonburg.
Jarvis, Sarah Maude, M.L.A. (*a*). ..... Parkhill.
McCraney, Florence I., M.L.A. (*c*). ..... Oakville.
Peterson, Susie M., M.L.A. (*b*) ..... Colborne.
Hare, Barbara Caroline, M.E.L., The Christina Teskey Scholarship. ..... Bell's Corners.

1878.

Sherin, Esther Emma, M.E.L., The Christina Teskey Scholarship ..... Lakefield.

1879.

Davies, Martha E., M.L.A. (*a*). ..... Aultsville.
Herriman, Millicent, M.L.A. (*b*) ..... Port Hope.
McDowell, Jane A., M.E.L. ..... Bowmanville.
Sanderson, Anna E., M.L.A. (*c*). ..... Whitby.
Scott, Mary, M.E.L., The Christina Teskey SilverMedal, ... Whitby.
Wilson, Leila, M.L.A., ... Hamilton.

1880.

Phillips, Lizzie M., M.E.L. (*b*) ..... Cowansville.
Sherin, Minnie, M.E.L. ..... Lakefield.
Vair, Sarah E., M.E.L. ..... Rednersville.

VI.—WESLEYAN THEOLOGICAL COLLEGE, MONTREAL.

Established, 1873. Incorporated, 1879. By enactment of the General Conference of the Methodist Church of Canada, 1878, affiliated with Victoria University.

This Institution was founded in the year 1872, when it was felt desirable to have a College in the Province of Quebec that would give greater prominence to the educational and other interests of Methodism in that portion of the Dominion, especially in the promotion of the French Missionary work. The attendance of Divinity Students has ranged from 12 to 17 each session, among whom have been included not only the Probationers sent by the different Conferences, but also Candidates for the French work, and other occasional students. The following is the list of Instructors in the several branches of the curriculum prescribed by the General Conference :—

Systematic Theology and Church History.—Rev. G. Douglas, LL.D.
Church History and Assistant Instructor.—Rev. W. I. Shaw, M.A., LL.B.
Homiletics and Pastoral Theology.—Rev. G. Douglas, LL.D.
Greek Testament.—Rev. W. I. Shaw, M.A., LL.B.
Hebrew Scriptures.—Rev. A. De Sola, LL.D., of McGill University.
Latin, Rhetoric and Grammatical Analysis.—Rev. W. I. Shaw, M.A., LL.B.
French.—P. J. Davey, Esq., M.A., B.C.L, of McGill University.
Natural Sciences.—J. W. Dawson, Esq., LL.D., F.R.S., Principal of McGill University.
Mental and Moral Philosophy and Logic.—Rev. J. C. Murray, LL.D., of McGill University.
Elocution.—Professor J. Andrew.
Church Polity.—Rev. W. I. Shaw, M.A., LL.B.

The Curriculum for three years is that prescribed by the General Conference for students in attendance at the several Theological Institutions of the Methodist Church of Canada.

Foundations for prizes have been established as follows :—

The Sanford Prize, endowed by W. E. Sanford, Esq., of Hamilton, awarded to the highest grade student of the senior year.

The Beatty Prize, endowed by J. Beatty, Esq., of Thorold, for the Middle year, and the Directors' Prize for the junior year.

Several prizes in specific subjects are also usually given each session by patrons of the Institution.

BOARD OF MANAGEMENT.

The President of the General Conference.
Rev. E. Ryerson, D.D., LL.D.
Rev. S. D. Rice, D.D.
Rev. J. Elliott, D.D.
Rev. J. A. Williams, D.D.
Rev. S. S. Nelles, D.D., LD.D.
Rev. John Potts, D.D.
Hon. James Ferrier.
John Torrance, Esq.
J. Dillon, Esq.
Samuel Finlay, Esq.
George Bishop, Esq.
J. J. Maclaren, LL.B., Q.C.
James Lord, Esq.
W. E. Sanford, Esq.
James Paterson, Esq.

The Members of the Board of Management residing in Montreal form the Executive Committee during the year.

OFFICERS OF THE BOARD.

Hon. James Ferrier, *Chairman.*
John Dillon, Esq., *Secretary.*
John Torrance, Esq., *Treasurer.*
Rev. G. Douglas, LL.D., *Principal.*
Rev. W. I. Shaw, M.A., LL.B., *Registrar.*

VII.—MOUNT ALLISON WESLEYAN COLLEGE, SACKVILLE, N.B.

Sackville, the seat of the Mount Allison College and Academies, is situated on the line of the Intercolonial Railway, midway beeween Halifax and Saint John. Four Express trains connecting these cities pass daily, as well as Accommodation trains for nearer points. The various branches and extensive connections of the Intercolonial bring Sackville into direct railway or steamboat communication with all parts of the Maritime Provinces, as well as with the Western Provinces of the Dominion and the United States. The following historic sketch has been kindly furnished by the Rev. Charles Stewart, D.D. :—

The Educational Institutions of the Methodist Church, in Sackville, N.B., are the result of the Christian liberalty of the late Charles F. Allison, Esq.

In the Centenary year of Methodism, 1839, he addressed a letter to the Chairman of the New Brunswick District, in which he gives utterance to the conviction that "the establishment of schools, in which pure religion is not only taught, but constantly brought before the youthful mind, and represented to it as the basis and groundwork of all the happiness of which man is capable, and eminently calculated to form the most perfect character," is "one of the most efficient means in the

DAVID ALLISON, LL.D.

order of Divine Providence, to bring about the happy result spoken of by the wise man, 'Train up a child in the way he should go; and when he is old he will not depart from it.'"

Mr. Allison then "proposed to purchase an eligible site, and erect suitable buildings for the establishment of a school of the description mentioned, in which not only the elementary, but the higher branches of education may be taught." His offer was accepted; but several months elapsed before the necessary arrangements could be made for commencing the building. On the 19th of June, 1840, the corner-stone was laid, and on the 19th of January, 1843, the Academy, having been completed and furnished, the actual work of the Institution was begun, under the Principalship of the Rev. H. Pickard, A.M., who continued to preside over its affairs, and to guide its advancing development till the year 1869, when he was succeeded by David Allison, LL.D., who continued in that office until 1878.

Besides the site, Mr. Allison contributed sixteen thousand dollars at first to build the Academy, and four hundred dollars annually, for three years afterwards, to assist in its maintenance. Subsequently, he gave four thousand dollars for the erection of the Female Academy, besides, what was of priceless value, a large amount of time, care, and personal attention, up to the close of his life in 1858.

The Female Academy, a commodious, elegant, and well.appointed building was opened in 1854,

and has been in successful opperation ever since. The Rev. E. Evans, D.D., was its first Principal. In subsequent times it has been considerably enlarged and improved, and is undoubtedly unequalled in the Maritime Provinces, for its adaptation to the work of the higher education of the female sex. The curriculum for graduation is very complete; and the young ladies have the privilege of attending the class exercises and lectures in the adjoining College, or, if they desire it, of pursuing the full under-graduate course in Arts.

During the session of the New Brunswick Legislature, in 1857–8, "a Charter for the establishment of a College proper, to comprise a Theological Department," was granted to the trustees of the Institution, and at the following Conference of the Wesleyan Methodist Church, in Eastern British America, a resolution was recorded acknowledging it to be "an imperative duty to adopt measures for the accomplishment of this object at the earliest possible period." Shortly afterwards a fund was raised throughout the Connexion to endow the chair of Theology; and in the year 1861, the Rev. C. De Wolfe, D.D., was set apart as Professor of Theology—a position which he occupied till, in 1870, on account of failing health, he was compelled to resign.

In the year 1862, the College building having been completed, the work in it was commenced under the Presidency of Rev. Humphrey Pickard, D.D.; and in the Minutes of Conference for the following year, it is affirmed that, in the estimation of the Conference, this Institution with commodius edifice, efficient faculty, well-arranged curriculum, etc., is already entitled to take rank with the best Collegiate Institutions of the Provinces, and is worthy of the confidence and patronage of the public. These opinions have since been ratified by the success of the Institution, and by the high position among Colleges of British North America which it at present occupies.

In 1866 the original academy was totally consumed by fire, but by the energy of the Trustees and the generosity of the Methodist public, it was replaced by the present structure, which was opened in 1867. Other buildings, such as Lingley Hall, new school rooms, etc., have been added from time to time, so that the value of the entire property cannot now be less than $70,000. The Provincial grant from the Legislature of New Brunswick was withdrawn in 1872, and in order to make up for this loss, and to provide more fully for the growing necessities of the College, an endowment fund was established in that year, and notwithstanding the dullness of trade which has since ensued, and the consequent failure, for the present to realize all that is required, yet between fifty and sixty thousand dollars have been secured for this purpose.

The Board of Governors consists of eighteen members, sixteen of whom are appointed quadriennially by the Genneral Conference, and the other two annually by the Alumni Society. Established 1864, incorporated 1874.

The Arts Faculty at present consists of

President and Professor of Mental Philosophy and Logic.—James R. Inch, LL.D.
Professor of Moral Philosophy and Christian Evidences.—Rev. C. Stewart, D.D.
Professor of Classics.—Alfred D. Smith, A.M.
Professor of Chemistry and Experimental Physics.—Rev. John Burwash, A.M.
Professor of Mathematics.—Richard C. Weldon, A.M., Ph. D.

The Faculty of Theology consists of

President (ex-officio) Professor of Biblical Literature and Logic.—J. R. Inch, LL.D.
Professor of Old Testament Exegesis and Systematic Theology.—Rev. C. Stewart, D.D., Dean.
Professor of New Testament Greek and Exegesis.—Rev. David Kennedy, S.T.D.
Professor of Homiletics.—Rev. John Burwash, A.M.
Professor of Greek.—A. D. Smith, A.M.

DEGREES CONFERRED—*Honoris Causa.*

D. D.

Rev. George Scott	1866
Rev. Charles Stewart	1870
Rev. Henry Pope, Jr	1877

LL. D.

James R. Inch, A.M.	1878

D. C. L.

W. H. Tuck, Q.C.	1874

A. M.

Arthur McN. Patterson	1872
W. W. Anderson	1874

A. M.—*Ad eundum.*

W. Pugsley (University of New Brunswick)	1870
Rev. John Burwash (Victoria College)	1877

DEGREES IN COURSE.

A. M.

Howard Sprague	1866
Josiah Wood	1866
James R. Inch	1867
Alfred A. Stockton	1867
Jotham McC. Fulton	1867
Thaddeus Hodgson	1869
George W. Burbidge	1870
Joseph Seller	1870
W. H. G. Temple	1870
Thomas B. Flint	1872
John T. Mellish	1872
H. P. Cowperthwaite	1870
Arthur D. Morton	1870
Thomas Rogers	1870
Richard C. Weldon	1870
D. Henry Burbidge	1871
Benjamin Russell	1871
Alfred D. Smith	1871
Ralph Brecken	1875
Charles DeW. Heard	1875
Samuel A. Chesley	1876

A. B.

Howard Sprague	1863
Josiah Wood	1863
Nehemiah Ayer	1864
James R. Inch	1864
Arthur D. Morton	1864
Alfred A. Stockton	1864

MOUNT ALLISON WESLEYAN MALE ACADEMY.

Jotham McC. Fulton	1865	Hibbert R. Baker	1873	J. Alder Davis	1878
Robert A. Borden	1866	Benjamin Chappell	1873	George A. Inch	1878
Samuel A. Chesley	1866	J. Wesley Doull	1873	W. E. Johnson	1878
Thaddeus Hodgson	1866	David W. Johnson	1873	Frank H. Tuck	1878
Seward S. Toddings	1866	John P. Lawrence	1873	Fred. A. Buckley	1879
Richard C. Weldon	1866	Albert S. White	1873	W. Arthur Black	1879
Charles H. Wood	1866	George J. Bond	1874	Ralph Colpitts	1879
D. Henry Burbidge	1867	Thompson T. Davis	1874	Thomas E Colpitts	1879
George W. Burbidge	1867	George Smith	1874	Benjamin Hills	1879
H. P. Cowperthwaite	1867	Leonard Allison	1875	Harvey E. Kennedy	1879
Thomas B. Flint	1867	John L. Dawson	1875	Alfred K. McAlpine	1879
Thomas Rogers	1867	Charles S. Gilbert	1875	Daniel D Moore	1879
Alfred D. Smith	1867	Matthew R. Knight	1875	George O Robinson	1879
Benjamin Russell	1868	Henry A. Powell	1875	John W. Wadman	1879
Joseph Seller	1868	Hedley Williston	1875	Albert J. Chapman	1880
Wm. H. G. Temple	1868	Frederick Wright	1874	S. B Gigg	1880
Richard W. Weddall	1868	William A. Bennett	1876	John A. Smith	1880
William C. Cogswell	1868	Charles W. Swallow	1876	B. S.	
John T. Mellish	1869	Henry T. Colpitts	1877		
Augustus Morris	1869	Nathaniel Duffy	1877	William C. Milner	1864
Ralph Brecken	1871	Alexander Johnston	1877	Grace A. Lockhart	1875
Charles DeW. Heard	1871	George F. Johnson	1877	Robert Ceckwith	1877
William H. Ibbitson	1872	Charles C. Slocomb	1877	George A. Inch	1877
William F. Penney	1872	Rufus P. Steeves	1877	James S. Tait	1877
Clifford B. Trueman	1872	Byron A. Borden	1878	Albert J. Chapman	1879

VII.—MOUNT ALLISON WESLEYAN MALE ACADEMY, 1880.

REV. CHARLES H. PAISLEY, M.A., - - PRINCIPAL.

This Institution is entering upon the thirty-eighth year of its history with all the strength which its past successful course has developed, and with the increased efficiency which long experience and improved educational facilities afford. Its course of study is designed to ensure to the student thorough preparation for College Matriculation, or for entrance upon professional or commercial pursuits. Its Commercial Department offers to young men seeking a practical as well as theoretical knowledge of business, all the advantages which are to be found in the best Commercial Colleges.

FACULTY.

Latin and French.—REV. CHAS. H. PAISLEY, M.A.
Greek and Nat. Philosophy.—LEON. ALLISON, B.A.
Mathematics.—THOMPSON T. DAVIS, B.A.
Commercial and English Department.—JOHN A. SMITH, B.A.
Department of Music.—PROF. WILLIAM JOST.
Steward and Stewardess.—MR. AND MRS. JAMES FILLMORE.

IX.—MOUNT ALLISON WESLEYAN FEMALE ACADEMY, 1880.

REV. DAVID KENNEDY, D.D., - - - PRINCIPAL.
MISS ADELAIDE H. WHITFIELD, - . - PRECEPTRESS.

The Mount Allison Ladies' Academy was opened for the reception of Students on Thursday, the 17th of August, 1854. The edifice was planned and finished for the express purpose of affording a pleasant, healthy, and in every respect desirable residence for young ladies requiring a course of liberal educational training. The main building is 160 feet long by 50 feet wide, three stories high, with a French roof. It is heated throughout with steam, each room being provided with one or more of Nason's Radiator's, fitted with valves, by which the temperature may be regulated at pleasure. The apartments are exceedingly commodious, and all are tastefully and comfortably fnrnished, so as to present a most inviting home for a large number of resident students. It is designed to be, in every respect, equal to any public institution devoted to the advancement of female education in the Dominion. The eminence on which the Academy is situated commands an extensive view of a rich and beautiful stretch of country. The surrounding grounds are well adapted for exercise and pleasant walks, secluded from publiic observation. The locality is specially noted for its healthfulness.

MOUNT ALLISON WESLEYAN FEMALE ACADEMY.

BOARD OF INSTRUCTION.

English Literature.—Rev. David Kennedy, M.A., S.T.D.
Higher Mathematics and Latin.—Miss Adelaide H. Whitfield.
Belles-Letters & French.—Miss Blanche Bennett.
English Department.—Miss Hannah Johnson, M.L.A.
Drawing, Painting, etc.—Miss Annie S. Inch, M.L.A.
Instrumental and Vocal Music.—Prof. William Jost.
Music.—Miss M. E. Pickard, M.L.A., Miss Lavinia M. Stewart.
Stewardess.—Miss Miriam Fullerton.

GRADUATES.

M. L. A.

Mary Emarancy Pickard	1866
Amelia Elizabeth Pickard	1866
Bathenia Tupper	1866
Sarah Bent	1867
Annie A. Buchanan	1867
Alice E. Maxwell	1866
Mary Mellish	1867
Harriet E. Smith	1867
Annie L. Kennay	1868
Mrria L. Angwin	1869
Mary A. Morton	1870
Jennie Robinson	1870
Hannah Johnson	1870
Alice A. Chesley	1871
Hester V. Daly	1871
Mary L. Fowler	1871
Annie R. Trueman	1872
Jennie L. Morse	1872
Emma R. Burrell	1872
Edith B. Patterson	1872
Carrie E. Casey	1873
Annie S. Inch	1873
Grace A. Lockhart, '74, B.S.	1875
Emma Victoire Henderson	1875
Eliza Van Norden Young	1875
Maria S. Tuttle	1876
Jesse B. Troop	1876
May S. Witter	1876
Minnie J. Black	1876
Dottie R. M. Lowden	1877
Susan O. M'Cully	1877
Lizzie McGregor	1877
Emma C. Trueman	1877
Bessie J. George	1879
Jane Humphrey	1879
Augusta Lovitt	1877
Annie J. Robertson	1879
Josephine Smith	1879
Lillie C. Walton	1879
Leora R. Tweedie	1880

X.—MANITOBA WESLEYAN INSTITUTE.

This Institution was originated and put into operation by the indefatigable labours of the Rev. George Young, D.D. The schools in Winnipeg in the year 1872 were of a very poor order. The day school was patronized by the poor principally, those who could afford it sending their children to the Nuns' Academy. Mr. Young, finding that the little boys and girls were learning what we as Protestants did not wish them to learn, opened a school first for small children, and employed a lady teacher. In 1873, the first schoolroom having become too small, a larger building was erected at a cost of about $3,000, and named "The Manitoba Wesleyan Institute," of this the Rev. Allan Bowerman, M.A. was the first Principal, and subsequently the Rev. Thomas Morden, B.A. They were assisted by lady teachers. No sooner was this Institution faialy and successfully in operation than a complete common school system was established and the best of teachers secured for the schools in the city. As these schools were free, and all sending or not sending were taxed for their support, and as the fees charged for tuition at the Institute were necessarily high the attendance fell off largely, and, finding the expenditure to be much larger than the receipts it was deemed advisable to suspend operations in 1877. For a term of years the Institute did a good work, and we hope the time is not far distant when a flourishing college connected with our Church shall be established in Winnipeg.

NEWFOUNDLAND.

The Educational work of Methodism in Newfoundland is under the superintendency of the Rev. George S. Milligan, M.A., and is worthy of all praise.

THE METHODIST ACADEMY AND MODEL AND TRAINING SCHOOLS AT ST. JOHN'S

Stands first in importance. From the Report for the year ending December 31st, 1877 we find that the pupils for that year numbered 149 boys and 94 girls, a total of 243, with five teachers.

THE CARBONEAR METHODIST GRAMMAR SCHOOL

Numbers 68 pupils and is doing a good work under the care of the Rev. G. Philliskirk Story. The number of Public Schools under the direction of Methodist Boards of Education is eighty-five in twenty-five different School Districts. In these there are 4,381 pupils, to which may be added 181 for the Methodist Academy and 68 for the Carbonear Methodist Grammar Scholl, making a total of 4,630 for the denomination, being an increase of 969 over the preceeding year. There are three scholarships established in connection with these Schools, open to all the youth of the Colony, as established by law, awarded according to merit by the Directors to candidates who are certified by the Superintendent as having passed the required examination.

PART II.

The Toronto Conference,

1874 TO 1880.

The Toronto Conference

WAS ORGANIZED IN

WESLEY CHURCH, JOHN STREET, IN THE CITY OF HAMILTON, ONT.,

ON

THURSDAY, JUNE 11TH, 1874.

I.—SESSIONS OF CONFERENCE.

Year.	Place.	President.	Secretary.	Journal Secretary.
1874..	Hamilton.....	Enoch Wood, D.D. ..	John Shaw	John Bredin.
1875..	Picton.....	Enoch Wood, D D. ..	John Shaw	John Bredin.
1876..	Peterborough	Wellington Jeffers, D.D	William Briggs	John Bredin.
1877..	Whitby.....	George Young.....	William Briggs	John Bredin.
1878..	Toronto.....	Eph. B. Harper, M.A..	John G. Laird	John Bredin.
1879 .	Port Hope.....	John Shaw	Thomas S. Keough....	John S. Clarke.
1880..	Belleville.....	N. R. Willoughby, M.A	Samuel J. Hunter	John S. Clarke.

II.—MINISTERS AND MEMBERS.

Year.	Ministers.						Members.			
	On trial.	Effective.	Sup'd.	Sup'y.	Total.	Increase.	On trial.	Full.	Total.	Increase.
1874...	60	180	34	8	282	....	1,691	26,221	27,912	....
1875...	73	211	41	13	*338	56	2,104	30,198	*32,302	4,390
1876...	76	225	39	14	354	16	2,388	31,920	34,308	2,006
1877...	69	230	45	14	358	4	3,143	32,189	35,332	1,024
1878...	63	241	44	17	365	7	2,708	33,400	36,072	740
1879...	45	251	46	17	359	dec. 6	2,372	33,659	36,031	dec. 41
1880...	51	253	50	22	376	17	2,932	33,922	36,854	823

* NOTE.—In the numbers for 1875, is included 35 ministers and 2,189 members, brought into the Union by the late New Connexion Conference.

III.—CONNEXIONAL FUNDS.

Year.	Contingent	Educational.	Sunday School.	Superannuated Ministers.			Missionary.
				Circuit Subs.	Ministers Subs.	Total.	
1874.....	$2,053 20	$1,991 00	.....	$4,861 23	$1,211 00	$6,072 23	$42,218 93
1875.....	2,255 11	2,199 59	$137 43	5,115 31	2,031 00	7,146 31	42,337 59
1876.....	2,162 12	2,226 28	106 08	5,428 19	2,495 00	7,923 19	44,893 91
1877.....	2,140 00	2,423 19	146 30	5,385 19	2,585 00	7,970 19	44,642 08
1878.....	2,136 16	1,793 63	201 22	5,455 94	2,751 00	8,206 94	45,253 52
1879.....	1,913 11	1,759 76	205 88	5,632 87	2,796 00	8,428 87	38,696 88
1880.....	1,789 16	1,556 87	211 78	5,324 70	2,780 00	8,104 70	37,763 63

THE NAMES OF

MINISTERS OF THE TORONTO CONFERENCE,

CLASSIFIED AND ALPHABETICALLY ARRANGED

UNDER THE YEAR IN WHICH THEIR MINISTRY BEGAN.

NOTE.—The figures in the column after the name show the year in which his connection with the Conference ceased, the letters indicate the cause.

D. Died. EX. Expelled. W. Withdrew.
DP. Dropped. LOC. Located. L. Transferred to London Conf.
M. Transferred to Montreal Conf.

1823.

1 Poole, Jacob.....

1824.

2 Green, Anson.....D. 1879
3 Ryerson, Egerton.....

1825.

4 Jones, Richard.....

1826.

5 Wood, Enoch.....

1827.

6 Carroll, John.....
7 Norris, James.....

1829.

8 Miller Gilbert.....D. 1877
9 Van Dusen, Conrad.....D. 1878

1830.

10 Brock, James.....M. 1876
11 Seymour, James.....

1831.

12 Rose, Samuel.....
13 Warner, Lewis.....L. 1876

1832.

14 McFadden, William.....
15 Sunday, John.....D. 1875

1833.

16 Howard, Vincent B.....
17 McMullen, Thomas.....

1834.

18 Douse, John.....
19 Garry, Robert.....D. 1876
20 Manly, John G.....
21 Scott, Jonathan.....D. 1880
22 Steer, William.....

1835.

23 Lever, John.....D. 1875
24 Sanderson, John.....D. 1880
25 Young, William.....

1836.

26 Creighton, Kennedy.....
27 Jeffers, Wellington.....

1837.

28 Coleman, William D.....D. 1879
29 Rice, Samuel D.....

1838.

30 Philp, Samuel C.....

1839.

31 Brooking, Robert.....
32 Hughes, James.....
33 Price, William.....
34 Taylor, Lachlin.....

1840.

35 Beynon, George.....
36 Darlington, Robert.....
37 Howard, Isaac B.....
38 Madden, David B.....
39 McCullough, William.....D. 1879
40 Williams, Thomas.....

1841.

41 Barrass, Edward.....
42 Fawcett, Michael.....
43 Gemley, John.....W. 1875
44 Harper, Ephraim B.....
45 McCallum, Joseph W.....
46 Sallows, Edward.....

1842.

47 Bredin, John.....
48 Carr, George.....
49 Pollard, William.....
50 Young, George.....

1843.

51 Andrews, William.....
52 Greener, James.....
53 Taggart, Charles.....
54 Wilkinson, Henry.....

1844.

55 Hunt, John.....
56 Jennings, David.....
57 Turver, Charles.....

1845.

58 Clement, Edwin.....
59 Green, Alexander T.....

1846.

60 Blackstock, William S.....
61 Brown, Nelson.....EX. 1876
62 McDowell, David C.....
63 Pattyson, William M.....
64 Poole, William H.....
65 Rolston, David D.....
66 Silvester, Charles.....
67 Webster, John.....

1847.

68 Evans, John S.....L. 1878
69 Jefferis, Thomas M.....L. 1878
70 Nelles, Samuel S.....

1848.

71 Armstrong, John B.....
72 English, John.....
73 Fish, Charles.....
74 Laird, John G.....
75 Shuttleworth, John.....

1849.

76 Johnson, Joshua H.....

1850.

77 Baskerville, James.....
78 Briggs, Joel.....D. 1875
79 Burns, William.....
80 Culbert, Thomas.....
81 Hodgson, John.....
82 Huntington, Silas.....M. 1880
83 Miller, Aaron D.....L. 1876
84 McDougal, George.....D. 1876
85 Savage, David.....L. 1876
86 Whitcomb, Orrin.....D. 1876

1851.

87 Clarke, Richard.....
88 Crawford, James.....
89 Dewart, Edward H.....
90 McDowell, Henry.....
91 Richardson, William.....
92 Sanderson, Joseph E.....
93 Shaw, John.....
94 Starr, J. Herbert.....
95 Steinhaur, Henry.....

1852.

96 Doel, John.....
97 Scott, James.....
98 Woolsey, Thomas.....

1853.

99 Clarke, Andrew.....
100 Cochran, George.....
101 Dingman, Garrett J.....
102 Koyl, Ephraim L.....D. 1880
103 Salt, Allan.....
104 Tindall, William.....
105 Tomblin, William.....

1854.

106 Armstrong, Andrew.....
107 Campbell, Alexander R.....
108 Clarke, John S.....
109 Cragg, Edward.....
110 Dowler, John A.....
111 Jacques, George.....
112 Johnston, David A.....W. 1877
113 Pinch, Richard.....
114 Richardson, George T.....
115 Roy, James.....M. 1875
116 Russ, Amos E.....
117 Savage, John W.....
118 Scales, William.....
119 Wilson, John V.....L. 1877

1855.

120 Ash, John C.....
121 Bawtinhimer, Henry.....
122 Betts, Jonathan E.....
123 Down, Samuel.....
124 Fletcher, Ashton.....
125 Hill, Robert N.....
126 Kenner, Henry.....
127 Lake, John N.....
128 Scott, William L.....
129 Sutherland, Alexander.....
130 Sutton, William.....D. 1879

1856.

131 Browning, Arthur.....
132 Cleworth, Thomas.....
133 Hunter William J.....
134 Keough, Thomas S.....
135 Kilgour, Joseph.....
136 Learoyd, John.....
137 Meacham, George M.....
138 McGuire, John.....D. 1879
139 Peterson, Andrew L.....
140 Philp, Samuel C.....
141 Robson, Ebenezer.....
142 Willoughby, Nicholas R.....

1857.

143 Baker, Isaac.....
144 Browne, George.....
145 Campbell, Peter.....
146 Clarkson, John B.....
147 Derrick, Thomas.....D. 1880
148 Doxee, Archelaus.....
149 Ferguson, Thomas A.,.....
150 Irwin, William.....D. 1879
151 Jeffery, Thomas W.....
152 Potter, Richard.....
153 Potts, John.....
154 Seymour, James C.....
155 Shaw, Calvin.....
156 Smith, Robert H.....

1858.

157 Anderson, James.....
158 Blanshard, Shem.....
159 Hall, Henry.....
160 Harris, Edward.....D. 1874
161 Hewitt, William Joseph.....
162 Peake, William H.....
163 Washington, George.....
164 Will, Phineas D.....

1859.

165 Addison, Peter.....
166 Briggs, William.....
167 Gold, Isaac.....
168 Hamilton, Thomas.....
169 McDonald, Davidson.....
170 Thom, James.....

1860.

171 Burwash, Nathaniel.....
172 Burwash, Nathaniel S.....
173 Fox, Thomas.....
174 Godfrey, Robert.....
175 Greene, Josiah.....
176 Hicks, William.....
177 Kenney, George H.....
178 Lake, Charles V.....
179 Leech, Webster W.....
180 Leith, Hamilton.....
181 Matheson, James.....
182 Matthews, Henry S.....
183 Rupert, Edmund S.....
184 Willmott, John C.....

1861.

185 Casson, Wesley
186 Cullen, Thomas
187 Curry, Erastus
188 Danard, William B.
189 Demill, Alford B.
190 Depew, Sidney F.
191 Hunter, Samuel J
192 Leech, George
193 Tucker, William
194 Walker, Robert
195 Washington, William C
196 Weldon, Isaac
197 Withrow, William H.

1862.

198 Barker, William R.
199 Brown, George Martin
200 German, John F.
201 Halstead, William
202 Lambly, Osborn R.
203 Morrow, Edward
204 Perry, Charles E.
205 Reynar, Alfred H
206 Wilson, J. Carroll

1863.

207 Dochstader, John W. D. 1876
208 Holmes, John H.
209 McClung, James A.
210 Wicher, John W. D. 1879
211 Young, Egerton R.

1864.

212 Campbell, Thomas
213 Chant, Joseph H.
214 Gee, Daniel F.
215 Howell, Jacob Eli
216 Perry, David
217 Stonehouse, James H
218 Woodsworth, James

1865.

219 Hanson, Charles A M. 1878
220 Jolley, William Clowes
221 Locke, Joseph H.
222 Smiley, John
223 Smythe, William J.
224 Totten, John W.

1866.

225 Chapman, J. Anderson
226 Eby, Charles S.
227 Hall, Joseph
228 McDiarmid, Neil A
229 McDougall, John
230 Pearen, James
231 Wilson, Albert C

1867.

232 Cattanach, David
233 Cunningham, Andrew L. 1880
234 Glover, Thomas W
235 Hall, William
236 Hare, John J.
237 Johnston, Robert
238 Mahan, John
239 McCulloch, Robert
240 McFarlane, James
241 Robison, Matthew D. 1878
242 Ryan, William M. 1876
243 Sing, Samuel
244 Williams, David
245 Young William J

1868.

246 Crosby, Thomas
247 Edmison, Thomas J
248 Haddon, Thomas

1868.—*Continued.*

249 Hill, Newton
250 James, Richard J.
251 Johnston, William
252 Peters, Nial D.
253 Tovell, Isaac
254 Tozeland, John
255 Toye, Reuben E.

1869.

256 Duke, Richard
257 Dundas, Brabazon B
258 Galloway, Joseph
259 Hare, Robert B LOC. 1879
260 Jewell, John A
261 Manning, Henry M
262 Ockley, John F.
263 Reid, Thomas R.
264 Ruttan, John H.
265 Wass, John B.
266 Watson, Coverdale

1870.

267 Andrews, Joseph W. 1876
268 Bell, John W.
269 Bryant, Cornelius
270 Cairnduff, William H LOC. 1879
271 Campbell, Thomas W.
272 Cook, William H
273 German, Orrin
274 Gibson, Joseph R.
275 Hames, Arthur B
276 Metcalfe, James H.
277 McIntyre, Charles E.
278 Patchell, Thomas H L. 1879
279 Potter, Austin
280 Roblin, Philip
281 Rutledge, William L.
282 Semmens, John
283 Smith, Charles L. 1880
284 Thibadeau, Alexander
285 Thompson, Christopher L.
286 Turner James
287 Walton, John

1871.

288 Annis, Jeremiah W
289 Bishop, George J.
290 Bowerman, Allan
291 Buchanan, William
292 Cathcart, John W.
293 Davis, Peter W
294 Glazier, Adam
295 Goff, Edward F
296 Hall, Thomas W.
297 Hart, John
298 Howson, William G
299 Langford, Charles
300 Mordon, Thomas E.
301 McCarroll, John
302 McCauley, Samuel
303 Robinson, Isaac N.
304 Salton. Samuel
305 Sexsmith, William V.
306 Smith, William E.

1872.

307 Grandy, Thomas
308 Hill, Edward
309 Mearing, Charles
310 Pepper, John
311 Pickering, John
312 Ross, Andrew W.
313 Snowden, Thomas J
314 Strachan, Richard
315 Torrance, William
316 Whiteside, Arthur

	1873.		
317	Barltrop, Alfred J.		
318	Brown, William P.		
319	Carter, Daniel	DP.	1875
320	Dyer, William T.		
321	Edwards, George		
322	Harrison, James M.		
323	Henderson, John C.	LOC.	1879
324	Jamieson, William H.		
325	Johnson, Francis.		
326	Keam, Frank C.		
327	Lyons, Almon P.		
328	Morrison, William R.		
329	McCamus, John A.		
330	Olivant, Edward	DP.	1875
331	Richardson, Henry	LOC.	1876
332	Rose, Samuel P.		
333	Shorey, Sidney J.		
334	Sliter, Thomas	D.	1878
335	Thomas, Henry		
336	Walker, George		
337	Wilkinson, Robert C.		
338	Wilson, Andrew		
339	Workman, George C.		
	1874.		
340	Brown, Alfred		
341	Brown, George.		
342	Coffey, George	DP.	1878
343	Emsley, William H.		
344	Hastings, Albert William	DP.	1878
345	Hicks, William Thomas		
346	Manning, Thomas B.		
347	McAmmond, Foster		
348	Orme, Thomas H.	L.	1879
349	Reynolds, George S.		
350	Smith, Albert	DP.	1879
	1874.—*Continued.*		
351	Stewart, James W.		
352	Wass, Jabez		
353	Wilkinson, John M		
354	Wilson, Thomas Bell.		
	1875.		
355	Allen, James E.		
356	Barkwell, James H.		
357	Burns, Robert Newton		
358	Crews, Lewis W.	L.	1877
359	Dracas, Frederick	DP.	1879
360	Edmunds, Solomon C.		
361	Freeman, John W	L.	1877
362	Harper, Cecil		
363	Hewitt, George W.		
364	Langford, Enos		
365	Lawson, Thomas		
366	Lloyd, Walter W		
367	Madden, William H.		
368	Mills, Jesse	LOC.	1878
369	Stewart, Andrew		
370	Tate, Charles M.		
371	Taylor, William		
372	Wallace, Frank H.		
373	Watch, Charles W.		
	1876.		
374	Arkels, Stephen A.		
375	Dunlop, Thomas.		
376	Moore, William F.	DP.	1877
377	McKee, Thomas.		
378	Ottawell, William	DP.	1877
379	Power, John		
380	Sherin, Henry		
381	Stewart, John A.		
382	Willmott, William F.	LOC.	1878

PROBATIONERS CONNECTED WITH THE TORONTO CONFERENCE, JUNE 1880;

SHOWING THE YEAR WHEN THEIR MINISTRY BEGAN.

	1873.		
1	Boddy, James		
2	Waite, Joseph		
	1874.		
3	Strongman, William A		
	1875.		
4	Hill, Lewis W		
5	McLean, John		
	1876.		
6	Edge, Joseph		
7	Lewis, Edward D.		
8	Marshall, William.		
	1877.		
9	Barkwell, William J.		
10	Battell, Elias	D.	1880
11	Campbell, James H.		
12	Conron, Matthew B		
13	Eves, Edward.		
14	Green, Alfred Eli.		
15	Liddy, James.		
16	Marvin, George V.		
17	McCamus, David N.		
18	West, William J		
	1878.		
19	Adams, George K. B		
20	Bacon, William.		
21	Beynon, Thomas B		
22	Blakeley, Charles E.		
23	Gilbert, Thomas H		
24	Greatrix, Benjamin		
	1878.—*Continued.*		
25	Hirawai, Tsuneyasu		
26	Hootan, William A.		
27	Jenkinson, Henry S		
28	Koko, Asagawa.		
29	Starr, John Edward.		
30	Steele, Thomas P.		
31	Sugiyama, Hiroku.		
32	Yamanaka, Yema		
	1879.		
33	Andrews, Wilbur W.		
34	Crowle, Frederick W		
35	Real, Joseph R.		
36	Speer, James C.		
37	Wheeler, Albert D		
38	Wilson, William F		
	1880		
39	Caldwell, John W.		
40	Elliott, William		
41	Hasheinoto, Mutsuchi.		
42	Laidley, Robert B.		
43	Leitch, Robert H		
44	Mears, John		
45	Morgan, John		
46	McAlister, James.		
47	McTavish, Hector W		
48	Pattyson, Wesley A. V		
49	Puffer, Isaac W.		
50	Wilkinson, James W		
51	Wood, James Alex		

MINISTERS & PROBATIONERS FOR THE MINISTRY,

CONNECTED WITH THE

Toronto Conference,

1874 TO 1880.

A.

ADAMS, GEORGE K. B.
R. *on* T. 1878.

1878 Utterson 2
80 Salisbury, Manitoba 1

ADDISON, PETER.
1859.

1874 Newcastle 3
77 Trenton 3
80 Yonge Street North 1

ALLEN, JAMES E.
C. 1875.—R. *on* T. 1876.—
R. F. C. & O. 1880.

1875 Durham 1
76 Cookstown 1
77 Montreal Theol. College. 2
79 Newmarket 1
80 Sharon and Queensville.. 1

ANDERSON, JAMES.
1858.

1874 Meaford 1
75 Newmarket 1
76 Paisley 3
79 Markdale 1
80 Sault Ste. Marie 1

Financial Secretary, 1876 to 1879.
Chairman of District, 1880.

ANDREWS, JOSEPH A.
1870.

1874 Norland .....(N.C.) 1
65 Victoria Road 1
76 Withdrew.

ANDREWS, WM. WILBUR.
C. 1878.—R. *on* T. 1879.

1878 Prairie Grove, Man..... 2
80 Nelsonville, Sask 1

ANDREWS, WILLIAM.
1843.

1874 Alderville 1
75 Hiawatha 1
Died April 14th, 1879, aged 63 years.

ANNIS, JER. W., B.A.
R. *on* T. 1871.—R. F. C. & O. 1876.

1874 Cobourg .....(U.V.C.) 2
76 Picton 1
77 Toronto—Spadina Av... 1
78 Scarboro' 3

A graduate of Victoria University, Cobourg—B.A., 1876.

ARKELS, STEPHEN ALLEN.
C. 1876.—R. *on* T. 1877.—
R. F. C. & O. 1880.

1876 Milford 1
77 Bond Head 1
78 Newmarket 1
89 Cookstown 1
80 Prince Albert 1

ARMSTRONG, ANDREW.
1854.

1874 Angus 3
77 St. Vincent 3
80 Rosemont 1

ARMSTRONG, JOHN B.
1848.

1874 Davenport and Seaton ..... (SUP'D) 2
76 Orillia 2
78 Uxbridge 3

ASH, JOHN C.
1855.

1874 Agent Victoria College.. 1
75 Baltimore 1
76 Ameliasburg 3
79 Smithfield 2

Financial Secretary, 1878.

B.

BACON, WILLIAM.
R. *on* T. 1878.

1878 Amaranth 1
79 Cooksville 2

BAKER, ISAAC.
1857.

1874 Sarawak 1
75 Woodford 3
78 Penetanguishene 2
80 Adjala 1

BARKER, WILLIAM R.
1862.

1874 Millbrook 3
77 Millbrook .....(SUP'D). 1
78 Baltimore 3

Financial Secretary, 1875 and 1876.

BARKWELL, JAS. HOOKS, B.A.
R. *on* T. 1875.—R. F. C. & O. 1879.

1875 Cobourg, ...(U.V.C.) 2
77 Stouffville 1
78 Darlington 1
79 Newcastle 1
80 Priceville 1

A graduate of Victoria University, Cobourg—B.A., 1877.

BARKWELL, WM. JOHN, B.A.
R. *on* T. 1877.

1877 Cobourg, ...(U.V.C.) 2
79 Thurlow 1
80 Newcastle 1

A graduate of Victoria University, Cobourg—B.A., 1880.

BARLTROP, ALFRED JOHN.
1873.
1874 Cavan 1
75 Montreal Theo. Coll.... 3
78 Bethany 1
79 { No station—ill, 5 mo. / Oakwood, 7 months, } 1
80 Cannington..... 1

BARRASS, EDWARD, M.A.
1841.
1874 Aurora..... 1
75 Darlington 3
78 Brooklin..... 2
80 Omemee 1

NOTE.—As an author he issued his first volume, entitled "Eminent and Popular Men," in 1852, which was enlarged and republished in 1868, with the title, "Gallery of Distinguished Men." A Sermon on Class-meetings in 1869, and "Smiles and Tears" in 1878. He is a monthly contributor to the "Canadian Methodist Magazine." The honorary degree of M.A., was conferred upon him by the University of South Carolina, June, 1877.

BASKERVILLE, JAMES.
1850.
1874 Artemesia and Osprey .. 1
75 Maynooth & York River. 2
77 Wiarton 1
78 Manitowaning..... 1
80 Manitowaning...(SUP'D.) 1

BATTELL, ELIAS.
R. *on* T. 1877.
1877 Cannington..... 1
78 Cobourg.....(S. V. C.) 2
80 No station—ill health.
Died August 6th, 1880, aged – years.

BAWTINHIMER, HENRY.
1855.
1874 Cape Crocker 3
77 Kilsyth..... 1
78 Owen Sound... (SUP'Y.) 3

BELL, JOHN WESLEY, B.D.
R. *on* T. 1870.—R. F. C. & O. 1877.
1874 Cobourg ..... (U. V. C.) 1
77 Point Douglas, Man.... 2
79 Nelsonville 2
A graduate of Victoria University—B.D. 1877.
Financial Secretary, 1880.

BETTS, JONATHAN EDMONDSON.
1855.
1874 Bradford 2
76 Yorkville..... 2
78 Barrie 1
79 Prince Albert & Pt. Perry 1
80 Newcastle..... 1
Chairman of District, 1874, 1875 and 1878.

BEYNON, GEORGE.
1840.
1874 Yorkville.....(SUP'D.) 4
78 Brampton.....(SUP'D.) 3

BEYNON, THOMAS B., B.A.
R. *on* T. 1878.
1878 Arkwright 1
79 Cobourg ..... (U.V.C.) 2
A graduate of Victoria University—B. A., 1880.

BISHOP, GEORGE JOHN.
R. *on* T. 1871.—R. F. C. & O. 1875.
1874 Aurora..... 3
77 Mount Albert..... 3
80 Reach 1

BLACKSTOCK, WILLIAM S.
1846.
1874 Montreal Conference.... 5
79 Toronto, Berkeley Street 2

BLAKELEY, CHARLES E.
R. *on* T. 1878.
1878 Poplar Point & Woodlands, Man..... 1
79 Nelsonville..... 1
80 Dominion City..... 1

BLANSHARD, SHEM.
1858.
1874 Meaford, South..... 2
76 St. Vincent..... 1
77 Chinguacousy..... 3
80 Kleinburg..... 1

BODDY, JAMES.
1873.
1874 Allenford .....(N.C.) 1
75 Cobourg .....(S.V.C.) 1
76 Cobourg... ....(U.C.V.) 5

BOWERMAN, ALLAN, M.A.
1871.
1874 Winnipeg..... 2
75 Located.
NOTE.—The degree of M.A. was conferred upon him in course, by Victoria University, 1874. He is now (1879) Head Master of the County High School at Farmersville, Ont.

BREDIN, JOHN.
1842.
1874 Bowmanville 1
75 Barrie 3
78 Walkerton 1
79 Alliston 2
Journal Secretary of the General Conferences of 1874 and 1878, also of the Toronto Conference from 1874 to 1878 inclusive. Chairman of District 1874 to 1880.

BRIGGS, JOEL.
1850.
1874 Toronto.....(SUP'D.) 1
Died May 1st.. 1875, aged 47 years.

BRIGGS, WILLIAM.
1859.
1874 Belleville..... 2
76 Toronto, Metropolitan.. 3
79 Book-Steward..... 2
Financial Secretary, 1874. Chairman of District, 1875. Secretary of Conference, 1876 and 1877. Delegate to the Second General Conference, Montreal, 1878.

BROCK, JAMES.
1830.
1874 Lindsay..... 1
75 Lindsay.....(SUP'D.) 1
76 Montreal Conference.

BROOKING, ROBERT.
1839.
1874 Hiawatha..... 1
75 Alderville..... 6

BROWN, ALFRED.
C. 1874.—R. *on* T. 1875.—R. F. C. & O. 1879.
1874 Alliston..... 2
75 Cooksville..... 1
76 Yonge Street, North.... 1
77 Scarboro'..... 1
78 Allandale..... 1
79 Duffin's Creek..... 2

BROWNE, GEORGE.
1857.
1874 Castleton..... 1
75 Weston..... 2
78 Streetsville..... 3

BROWN, GEORGE (C).
C. 1874.—R. *on* T. 1875.—R. F. C. & O. 1879.
1874 Avening..... 1
75 Thornbury 1
76 Cobourg.....(S.V.C.), 2
78 Thornbury..... 1
79 Horning's Mills..... 2

BROWN, GEO. MARTIN.
1862.
1874 Vespra..... 2
76 Bracebridge & Baysville. 2
78 Mono Road..... 3
Financial Secretary, 1874 to 1877.

BROWN, NELSON.
1846.
1874 High Bluff.....(SUP'D.) 2
76 Expelled.

BROWN, WILLIAM P.

C. 1873.—R. *on* T. 1874.—R. F. C. & O. 1879.

1873 Milford 1
74 L'Amable 1
75 Cobourg ..... (S.V.C.) 1
76 Port Carling 1
77 Rosseau 1
78 Cobourg ..... (S.V.C.) 1
79 Dalrymple 2

BROWNING, ARTHUR.

1856.

1874 Canton 2
76 Uxbridge 2
78 Orillia 3

Financial Secretary, 1878 to 1880.

BRYANT, CORNELIUS.

R. 1870.—ORD. 1874.—R. F. C. 1875.

1874 Sumas and Chilliwhack. 1
75 Nanaimo 3
78 Burrard Inlet 3

BUCHANAN, WILLIAM.

1871.

1874 Millbrook 1
75 South Monaghan 2
77 Warsaw 2
79 Fennella 2

BURNS, ROBERT NEWTON, B.A.

R. *on* T. 1875.—R. F. C. & O. 1879.

1875 Weston 1
76 Kleinburg 1
77 Cobourg ..... (U.V.C.) 2
79 Markham 1
80 Demorestville 1

A Graduate of Victoria University—B.A., 1879.

BURNS, WILLIAM.

1850.

1874 Brampton 1
75 Streetsville 3
78 Yonge Street South 2
80 Wellington 1

Financial Secretary, 1877 and 1880.

BURWASH, NATHANIEL, S.T.D.

1860.

1874 to 80 } Dean and Professor of Biblical and Systematic Theology, Cobourg.

BURWASH, NATHANIEL S.

1860.

1874 Tiverton 2
76 Invermay 3
79 Hanover 2

Financial Secretary, 1880.

C.

CAIRNDUFF, WM. H.

1870.—R. F. C. & O. 1874.

1874 Beaverton 1
75 } Kleinburg, Haliburton, } 1
76 Haliburton 2
78 Poplar Points, Manitoba 1
79 Withdrew.

CALDWELL, JOHN W.

R. *on* T. 1880.

1880 Cobourg ..... (S.V.C.) 1

CAMPBELL, ALEXANDER R.

1854.

1874 Darlington 1
75 Markham 2
77 Sault Ste. Marie 3
80 Oakwood 1

Chairman of District, 1877 to 1879.

CAMPBELL, JAMES H.

C. 1877.—R. *on* T. 1878.

1877 Korah 1
78 Cobourg ..... (S.V.C.) 2
80 Cobourg ..... (U.V.C.) 1

CAMPBELL, PETER.

1857.

1874 Chinguacousy 3
77 Albion East 3
80 Brampton Circuit 1

CAMPBELL, THOMAS.

1864.

1874 Lloydtown 1
77 Cookstown 3
80 Bradford 1

CAMPBELL, THOS. W., B.D.

1870.—R. F. C. & O. 1879.

1874 Cobourg ..... U.V.C. 4
78 Toronto, Assist. Editor.. 2
80 Toronto, Don Mount .. 1

A graduate of Victoria University—B.D., 1879.

CARR, GEORGE.

1842.

1874 Colborne ..... (SUP'D.) 7

CARROLL, JOHN, D.D.

1827.

1874 Toronto, Don Mt. (SUP'D.) 7

Author of "Past and Present," "Case and Cotemporaries," 5 vols., "School of the Prophets," "The Stripling Preacher," "Life of Robert Corson," and several Tractates.

CARTER, DANIEL.

C. 1873.—R. *on* T. 1874.

1873 Alliston 1
74 Bond Head 1
75 Dropped.

CASSON, WESLEY.

1861.

1874 Newmarket 1
75 Meaford 2
77 Selkirk, Man 3
80 Parry Sound, Ont 1

Financial Secretary 1876.

CATHCART, JOHN W.

1871.—R. F. C. 1875.

1874 Hillier ..... (N. C.) 1
75 Demorestville & Northport 1
76 Dunsford 3
79 Prince Arthur's Landing 2

CATTANACH, DAVID.

1867.

1874 Mount Albert 3
77 Rosemont 2
79 Schomberg 2

CHANT, JOSEPH HORATIO.

1864.

1874 Bloomfield and Cherry Valley 3
77 Montreal Conference.

CHAPMAN, J. ANDERSON, M.A.

1866.

1874 Frankford 1
75 Demorestville & Northport 2
77 Omemee 3
80 Campbellford 1

Financial Secretary, 1876.

CLARK, ANDREW.

1853.

1874 Lavender ..... (N.C.) 1
75 Walter's Falls 3
78 Allenford 2
80 Huntsville 1

CLARKE, JOHN S.

1854.

1874 Whitby 3
77 Oshawa 3
80 Lindsay 1

Financial Secretary, 1875 to 1878.

Chairman of District, 1880.

Journal Secretary of the Conference, 1879 and 1880.

CLARKE, RICHARD.

1851.

1874 Norwood 3
77 Lloydtown 1
78 Schomberg 1
79 Rosemont 1
80 St. Vincent 1

Financial Secretary, 1874.

CLARKSON, JOHN B., M.A.
1857.

1874 London Conference..... 5
79 Toronto—Sherbourne St. 2

CLEMENT, EDWIN.
1845.

1874 Picton..... 1
75 Collingwood 3
78 Brampton 2
80 Trenton 1
Chairman of District, 1874 to 1879.

CLEWORTH, THOMAS.
1856.

1874 Sault Ste. Marie..... 1
75 Thornbury..... 2
77 Hastings..... 2
79 Cavanville 2

COCHRAN, GEORGE.
1853.

1874 Yeddo, Japan 3
77 Tokio, Japan 2
79 Toronto—Queen Street.. 2
Chairman of District, 1874 to 1880.

COFFEY, GEORGE.
C. 1874.—R. *on* T. 1875.

1874 ——————..... 1
75 Chatsworth... 1
76 Pickering..... 1
77 Sunderland..... 1
78 Dropped.

COLEMAN, WILLIAM.
1837.

1874 Scarboro' .....(SUP'D.) 5
Died May 27th, 1879, aged 71 years.

CONRON, MATTHEW B.
C. 1877.—R. *on* T. 1878.

1877 ——————..... 1
78 Hanover..... 1
79 Montreal..(THEOL. COL.) 1
80 Cobourg.....(S.V.C.) 1

COOK, WILLIAM HENRY.
1870.—R. F. C. 1875.

1874 Marmora..... 2
76 Coboconk..... 2
78 Mono 3

CRAGG, EDWARD.
1854.

1874 Smithfield..... 2
76 Percy..... 3
79 Canton..... 2

CRAWFORD, JAMES.
1851.

1874 Waubamik.....(SUP'Y) 1
75 McKellar.....(SUPY') 6

CREIGHTON, KENNEDY.
1836.

1874 Orillia..... 2
76 Brighton..... 3
79 Rama..... 2

CREWS, LEWIS WARNER.
R. *on* T. 1875.

1875 Cobourg .....(U. V. C.) 2
77 London Conference.

CROSBY, THOMAS.
1868.

1874 to 80 } Fort Simpson, B.C.

CROWLE, FREDERICK WM., B.A.

1879 Kleinburg..... 1
80 Hanover..... 1
A graduate of Victoria University—B.A., 1879.

CULBERT, THOMAS.
1850.

1874 Cannington..... 2
76 Cannington.....(SUP'D.) 5

CULLEN, THOMAS.
1861.

1874 Sidney..... 1
75 Belleville, Bleeker St. .. 3
78 Colborne..... 1
79 Brighton..... 2

CUNNINGHAM, ANDREW.
1867.

1874 Cooksville..... 2
76 Orangeville 2
78 Wellington 2
80 London Conference.
Financial Secretary, 1879.

CURRY. ERASTUS.
1861.

1874 Garden River....(SUP'D) 1
75 Batchewana..... 1
76 Sault Ste. Marie..(SUP'Y) 5

D.

DANARD, WILLIAM B.
1861.

1874 Arran 1
75 Chesley 3
78 Woodford..... 3

DARLINGTON, ROBERT.
1840.

1874 Brooklin .....(SUP'Y). 7

DAVIES, PETER W.
1871.—ORD. 1876.—R. F. C. 1879.

1874 Clarke..... 1
75 No station—his own request ..... } 1
76 Denbigh & Abinger 1
77 Vennacher 2
79 Wooler..... 1
80 Coboconk..... 1

DE GEER, JAMES.

1880 Received as a Supernumerary from the Methodist Episcopal Church of Canada.

DEMILL, ALFORD BYRON.
1861.

1874 Oshawa .....(SYP'Y.) 7

NOTE.—He is President of Demill's Ladies' College, at Oshawa. This College is non-denominational, its object is to bring the higher branches of education within the reach of all young ladies. To mental and Æsthetic Culture is added such lessons in domestic training as shall fit students to perform the duties of any position in life. The number of students for the past year (1879-80) was 125. The faculty of instruction numbers 13.

DERRICK, THOMAS.
1857.

1874 Victoria and Saanich.. . 1
75 Burrard Inlet..... 3
78 New Westminster..... 2
Died March 29th, 1880, aged 65 years.

NOTE.—He was on his return journey to Canada, and when between Sacramento and Rocklin, on the Central Pacific Railway, he was suddenly called to his reward. He was buried in Sacramento.

DEWART, E. HARTLEY, D.D.
1851.

1874 Editor of the *Christian Guardian*, Toronto. } 7

NOTE.—He is author of "Songs of Life," "Broken Reeds," "Living Epistles." and some tracts. The honorary degree of Doctor in Divinity was conferred upon him by the University of Victoria College, May, 1879.

DINGMAN, GARRETT J.
1853.

1874 Wellington..... 1
75 Castleton..... 3
78 Campbellford..... 2
80 Pickering 1
Financial Secretary, 1878-9.

DOCHSTADER JOHN W.
1863.
1874 Osprey..... 2
Died Feb. 26th, 1876, aged 35 years.

DOEL, JOHN.
1852.
1874 Toronto.....(SUP'D.) 7

DOUSE, JOHN.
1834.
1874 Toronto.....(SUP'D.) 5
79 Barrie.....(SUP'D.) 1
80 Innisfil.....(SUP'D.) 1
Treasurer of the Superannuation Fund.

DOWLER, JOHN ALEX.
1854.
1874 Montreal Conference.... 2
76 Fenella..... 3
79 Vroomanton..... 2

DOWN, SAMUEL.
1855.
1874 Minden..... 3
77 Beaverton.....(SUP'D.) 4

DOXEE, ARCHELAUS.
1857.
1874 Tweed..... 2
76 Smithfield..... 3
79 Percy..... 2

DRACAS, FREDERICK.
R. *on* T. 1875.
1875 Alliston..... 1
76 Durham..... 1
77 Avening..... 1
78 Rosseau..... 1
79 Located.

DUKE, RICHARD.
1869 Irish Wesleyan Conf.... 7
76 Allandale..... 2
78 Cooksville..... 1
79 Gravenhurst..... 2
Financial Secretary, 1880.

DUNDAS, BRABAZON B.
1869.
1874 Shelburne..... 1
75 Yonge Street North.... 1
76 Lindsay.....(SUP'D.) 1
77 Withdrew.

DUNLOP, THOMAS.
R. *on* T. 1876.—R. F. C. & O. 1880.
1876 Oakwood..... 1
77 Cooksville..... 1
78 Weston..... 2
80 Bannockburn..... 1

DYER, WILLIAM T.
C. 1873.—R. *on* T. 1874.—R. F. C. & O. 1878.
1873 Bobcaygeon..... 1
74 Chandos..... 1
75 Manvers..... 1
76 Montreal Theol. College. 2
78 Rockwood, Man..... 3

E.

EBY, CHARLES S., M.A.
1866.
1874 London Conference..... 2
76 Yeddo, Japan..... 1
77 Tokio, Japan..... 1
78 Kofu, Japan..... 3

EDGE, JOSEPH.
R. *on* T. 1876.
1876 Arkwright..... 2
78 Chesley..... 1
79 Montreal Theol. College. 2

EDMISON, THOMAS J., B.D.
1868.
1874 Baltimore..... 1
75 Campbellford..... 3
78 Grafton..... 1
79 Plainville..... 2
A graduate of Victoria University—B.D., 1880.

EDMUNDS, SOLOMON CHESLEY, B.D.
R. *on* T. 1875.—R. F. C. & O. 1879.
1875 Cobourg.....(U.V.C.) 2
77 Canton..... 2
79 Lakefield..... 1
80 Sandfield..... 1
A graduate of Victoria University—B.D., 1877.

EDWARDS, GEORGE.
1873.—R. F. C. & O. 1878.
1874 Palestine, Man..... 1
75 Victoria, Sask..... 1
76 Montreal Theol. College. 1
77 Grafton..... 1
78 Melville..... 1
79 Stayner..... 2

ELLIOTT, WILLIAM.
R. *on* T. 1880.
1880 Thornbury..... 1

EMSLEY, WILLIAM H.
C. 1874.—R. *on* T. 1875.—R. F. C. &. O. 1878.
1874 Maynooth..... 1
75 Trenton..... 1
76 Newcastle..... 1
1877 Markham..... 1
78 Newcastle..... 1
79 Maganetawan..... 1
80 Minden..... 1

ENGLISH, JOHN.
1848.
1874 Cobourg.....(SUP'D.) 7

EVANS, JOHN SWANTON.
1847.
1874 Uxbridge..... 2
76 Davenport.....(SUP'D.) 2
78 London Conference..... 3

EVES, EDWARD.
R. *on* T. 1877.
1877 Lloydtown..... 1
78 Alliston..... 1
79 Innisfil..... 2

F.

FAWCETT, MICHAEL.
1841.
1874 High Bluff, Manitoba... 1
75 Portage la Prairie, Man.. 1
76 Yonge St. Centre..... 3
79 Cooksville..... 2

FERGUSON, THOMAS ALEXANDER.
1857.
1874 Markham..... 1
75 Bowmanville..... 1
76 Bradford..... 2
78 Weston..... 2
80 Eglinton.....(SUP'D) 1
Financial Secretary, 1874.

FISH, CHARLES.
1848.
1874 Peterboro'..... 1
75 Lindsay..... 2
77 Cobourg..... 2
79 Owen Sound..... 2
Chairman of District, 1875, 1876, 1879 and 1880.

FLETCHER, ASHTON.
1855.
1874 Hastings.....(SUP'Y.) 4
78 Peterboro'.....(SUP'Y.) 3

FOX, THOMAS.
1860.
1874 Brock.....(N. C.) 1
75 Coboconk..... 1
76 Victoria Road..... 2
78 Blairton..... 3

FREEMAN, JOHN WELDON, B. D.
R. *on* T. 1875.

1875 Cobourg.....(U. V C.) 2
77 London Conference.

A graduate in Divinity of Victoria University, Cobourg—B.D., 1877.

G.

GALLOWAY, JOSEPH.
1869.

1874 Silver Islet..... 1
75 Prince Albert..... 1
76 Markdale..... 3
79 Invermay..... 2

GARRY, ROBERT.
1834.

1874 Brockville . ....(SUP'Y). 2
76 Morrison.....(SUP'Y). 1
Died Oct. 31st., 1879 aged — years.

GEE, DANIEL F.
1864.

1874 Bond Head..... 3
77 Aurora..... 3
80 Thornbury..... 1
Financial Secretary, 1876 to 1879.

GEMLEY, JOHN.
1841.

1874 Sec. U.C.B Society, Toronto
75 Withdrew and united with the Episcopalian Church, he is now (1880) in London, Ontario.

GERMAN, JOHN FERGUSON, M.A
1862.

1874 Alliston 2
76 Winnipeg, Man..... 4
80 Picton, Ont 1
Financial Secretary, 1875.
Chairman of District, 1876 to 1880.

GERMAN, ORRIN.
1870.—R. F. C. 1874.

1874 Oxford House, H.B.T... 5
79 Norway House, H.B.T.. 2

GIBSON, JOSEPH R.
1870.—R. F. C. & O. 1875.

1874 Innisfil..... 1
75 Haliburton..... 1
76 McKellar..... 2
78 Garden River and Korah 2

GILBERT, THOMAS H.
R. *on* T. 1878.

1878 Maple Ridge, B.C..... 2
80 Nanaimo & Wellington. 1

GLAZIER, ADAM.
1871.—R. F. C. 1875.

1874 Meaford..... 1
75 Hepworth..... 2
77 Cape Crocker..... 3
80 Hall's Bridge & Chandos 1

GLOVER, THOMAS W.
1867.

1874 Durham 1
75 Albion East..... 2
77 Morrison..... 2
79 Minden 1
80 Fenelon Falls..... 1

GODFREY, ROBERT.
1870.

1874 Bobcaygeon 1
75 Omemee 2
77 Durham 3
80 Allenford..... 1

GOFF, EDWARD FADE.
1871.—R. F. C. & O. 1875.

1874 Yonge Street North 1
75 Toronto Fifth 1
76 Plainville..... 1
77 Cooksville..... 1
78 Streetsville..... 2
80 Port Perry 1

GOLD, ISAAC.
1859.

1874 Stayner 2
76 Alton 2
78 Oakwood 2
80 Oakwood.....(SUP'D.) 1
Financial Secretary, 1874-75.

GRANDY THOMAS
1872.—R. F. C. & O. 1876.

1874 Omemee 1
75 Chandos 1
76 Brudenell and Bangor .. 2
78 Dalrymple 1
79 Rugby 2

GREATRIX, BENJAMIN.
R. *on* T. 1878.

1878 Stouffville 1
79 Darlington 1
70 Cobourg .....(S. V. C.) 1

GREEN, ALEXANDER T.
1845.

1874 Port Hope .....(SUP'D.) 7

GREEN, ALFRED ELI.
R. *on* T. 1877.

1877 Naas, B.C..... 4

GREEN, ANSON, D.D.
1824.

1874 Toronto.. .....(SUP'D.) 5
Died Feb. 19th, 1879, aged 78 years.

GREEN, JOSIAH.
1860.

1874 Invermay..... 2
76 Hanover..... 3
79 Paisley 2
Financial Secretary, 1874.

GREENER, JAMES.
1843.

1874 Lindsay.....(SUP'D.) 7

H.

HADDON, THOMAS.
1868.

1874 Montreal Conference.... 2
76 Little Current..... 1
77 Priceville 3
80 Hepworth 1

HALL, HENRY.
1858.

1874 Arkwright.....(SUP'Y.) 7

HALL, JOSEPH.
1866.

1874 Nanaimo, B.C. 1
75 Sumas & Chilliwhack, BC 3
78 Nanaimo 1
79 Nanaimo & Wellington. 2
Financial Secretary, 1876 to 1878.

HALL, THOMAS W.
1871.—ORD. 1876.—R. F. C. 1877.

1874 Chatsworth.....(SUP'Y.) 1
75 Huntsville 1
76 Spence..... 3
79 Huntsville 1
80 Birtle, N.W.T..... 1
Financial Secretary, 1879.

HALL, WILLIAM.
1867.

1874 Berkeley, ...(N. C.) 1
75 Manitowaning 3
78 Wiarton 3

HALSTEAD, WILLIAM.
1862.

1874 Prince Arthur's Land'g. 2
76 Portage La Prairie, Man. 4
80 Selkirk, Man..... 1

HAMES, ARTHUR B.
1870.—R. F. C. & O. 1875.

1874 Milford 1
75 Prince Arthur's Landing 1
76 Fort Francis..... 2
78 Morris, Man 2
80 Meadow Lea, Man..... 1

HAMILTON, THOMAS.
1859.
1874 London Conference..... 3
77 Meaford.....(SUP'D.) 4

HANSON, CHARLES AUGUSTINE.
1865.
1874 Belleville 1
75 Wellington..... 3
78 Montreal Conference.
Financial Secretary, 1877.

HARE, JOHN JAMES, M.A.
1867.
1874 to 78 } Principal Ontario Ladies' College, Whitby.
79 to 80 } Principal and Governor, Ontario Ladies' College.
A graduate of Victoria University. He received the degree of M.A. in course, May, 1879.

HARE, ROBERT B., B.A.
1874 Cobourg, U.V.C.
75 to 78 } In Europe pursuing his studies by Conference permission.
79 to 80 } No record in Conference Minutes.
A graduate of Victoria University—B.A., 1875.

HARPER, CECIL, B.A.
1875 London Conference..... 5
80 Keene..... 1

HARPER, EPHRAIM B., D.D.
1841.
1874 Cobourg..... 1
75 Port Hope 1
76 Belleville, First..... 2
78 Peterboro..... 3
Chairman of District, 1874 to 1880. President of Conference, 1878. The honorary degree of Doctor in Divinity was conferred upon him by the Wesleyan University, Middletown, Connecticut, in June, 1879.

HARRIS, EDWARD.
1858.
1874 Picton, (SUP'D).
Died Oct. 9th, 1874, aged 41 years.

HARRISON, JAMES M.
1873.—R. F. C. & O. 1877.
1874 Headingly & Boyne River. 1
75 Portage La Prairie..... 1
76 Boyne River..... 2
78 Pembia Mountains..... 1
79 High Bluff. 2

HART, JOHN.
1871.—R. F. C. & O. 1875.
1874 Pickering..... 1
75 Manvers..... 1
76 Atherly..... 3
79 Sévern Bridge..... 2

HASHEINTO, MUTSUCHI.
R. *on* T. 1880.
1880 Tokio—Japan.

HASTINGS, ALBERT WM.
C. 1874.—R. *on* T. 1875.
1874 Lloydtown..... 1
75 Rosemont. 1
76 Walkerton 1
77 Bloomfield..... 1
78 Located.

HELLIWELL, THOMAS.
1880 Point Douglas, Man.(SUP'Y)
NOTE.—He was received in June, 1880, from the Rock River Conference of the Methodist Episcopal Church, U. S.

HENDERSON, JOHN C.
C. 1873.—R. *on* T. 1874.
1873 Minden..... 1
74 Woodville..... 1
75 Hall's Bridge and Mud Lake..... 1
76 Montreal Theo. College.. 2
78 Bond Head..... 1
79 Located

HEWITT, GEORGE W., B.A.
C. 1875.—R. *on* T. 1876.—R. F. C. & O. 1874.
1875 ——————. 1
76 Weston.... 1
77 Kleinburg..... 1
78 Cobourg.....(S.V.C.) 1
79 Meadow Lea, Man. 1
80 Magnetawan, Ont..... 1
A graduate of Victoria University—B.A., May, 1874.

HEWITT, WILLIAM JOSEPH.
1858.
1874 Consecon..... 1
75 Bridgewater... 3
78 Bracebridge..... 2
80 Portage la Prairie, Man. 1
Chairman of District, 1878 to 1880.

HICKS, WILLIAM.
1860.
1874 Orangeville..... 2
76 Prince Arthur's Landing 3
79 Yonge Street Centre.... 2

HICKS, WILLIAM THOMAS.
C. 1874.—R. *on* T. 1875.—R. F. C. & O. 1878.
1874 Marmora..... 1
75 Shannonville..... 1
76 Stirling 1
77 Walkerton 1
78 Chatsworth..... 1
79 Williamsford Station.... 2

HILL, EDWARD.
1872.—ORD. 1875.—R. F. C. 1876.
1874 Haliburton..... 1
75 Dunsford 1
76 Stouffville 1
77 Newcastle 1
78 Vroomanton 1
79 Cartwright 2

HILL, LEWIS W.
C. 1875.—R. *on* T. 1876.
1875 ——————..... 1
76 Alliston..... 1
77 Bradford..... 1
78 Cobourg.....(U.V.C.) 3

HILL, NEWTON.
1868.
1874 Newtonville..... 2
76 Sunderland..... 3
79 Millbrook..... 2

HILL, ROBERT NEWTON.
1855.
1874 Huntsville .....(SUP'Y) 7

HIRAIWA, TSUNEYASU.
R. *on* T. 1878.
1878 Tokio, Japan..... 3

HODGSON, JOHN.
1850.
1874 Cartwright..... 1
75 Durham 2
77 Maxwell 3
80 Bruce Mines 1

HOGG, DAVID.
R. *on* T. 1874.
1874 Milford..... 1
75 Marmora..... ... 1
76 No Station.—Ill-health.

HOLMES, JOHN H.
R. F. C. 1876.
1863 to 75 } With the Church of United Brethren.
76 Hanover .....(SUP'Y.) 5

HOOTAN, WILLIAM H.
R. *on* T. 1878.
1878 Manitowaning..... 1
79 Chesley..... 1
80 Weston..... 1

HOSSOI, TOSHIMI.
R. *on* T. 1878.
1878 Numadzi, Japan..... 1
79 Kofu..... 1
80 ——————.

HOWARD, ISAAC BROCK.
1840.
1874 London Conference..... 6
80 Millbrook... ....(SUP'D) 1

HOWARD, VINCENT B.
1833
1874 Cobourg.....(SUP'D) 7

HOWELL, JACOB ELI, M.A.
1864.
1874 Trenton..... 3
77 Newcastle..... 3
80 Aurora..... 1
Financial Secretary, 1875 and 1876.

HOWSON, WILLIAM G.
1871—R. F. C. & O. 1875.
1874 Bradford..... 1
75 Lloydtown..... 2
77 Yonge Street North . .. 2
79 Ballyduff..... 1
80 Chinguacousy..... 1

HUGHES, JAMES.
1839.
1874 Colborne.....(SUP'D) 7

HUNT, JOHN.
1844.
1874 Yonge Street North 1
75 Yonge Street South 3
78 Orangeville..... 3
Financial Secretary, 1878 to 1880.

HUNTER, SAMUEL JAMES.
1861.
1874 Toronto—Elm Street.... 2
76 Toronto—Queen Street.. 3
79 Toronto—Elm Street.... 2
Secretary of Conference, 1880.

HUNTER, WM. JOHN, D.D.
1856.
1874 Montreal Conference. ... 4
78 Yorkville—Bloor Street. 3
Financial Secretary, 1879 and 1880.
The honorary degree of Doctor in Divinity was conferred upon him by the University of Chicago, 1878.

HUNTINGTON, SILAS.
1850.
1874 Belleville.....(SUP'Y) 6
80 Montreal Conference.

I.

IRWIN, WILLIAM.
1857.
1874 Cookstown 1
75 Cookstown .....(SUP'D) 1
76 Markdale.....(SUP'D) 1
Financial Secretary, 1874.
Died Oct. 9th, 1879, aged 43 years.

J.

JACQUES, GEORGE.
1854.
1874 Saugeen, Indian Mission. 7

JAMES, RICHARD G.
1868.—R. F. C. & O. 1874.
1874 Morrison..... 1
75 Coldwater..... 2
77 Little Current..... 2
79 Gore Bay & Shegwaondah 1
80 Manitowaning..... 1
Financial Secretary, 1879 and 1880.

JAMIESON, WILLIAM HENRY, M.A.
C. 1873.—R. *on* T. 1875.—R. F. C. & O. 1877.
1873 ——————..... 1
74 Weston..... .. 1
75 Rugby 1
76 Amaranth..... 1
77 Prince Albert & Pt. Perry 1
78 Hornings Mills 1
79 Stirling..... 2
A graduate of Victoria University, B.A., 1876; M.A. in course, 1879.

JEFFERIS, THOMAS M.
1847.
1874 Milford ....(N. C.) 1
75 Milford .....(SUP'D.) 1
76 Wiarton..... 1
77 Wiarton.....(SUP'D.) 1
78 London Conference.

JEFFERS, WELLINGTON, D.D.
1836.
1874 Cobourg..... 3
77 Lindsay..... 3
80 Belleville..... 1
President of the Conference, 1876. Chairman of District, 1876 to 1880.

JEFFERY, THOMAS WESLEY
1857.
1874 Toronto, Richmond St... 2
76 Toronto, Elm Street..... 3
79 Cobourg 2

JENKINSON, HENRY SAMUEL.
R. *on* T. 1878.
1878 Thurlow..... 1
79 Canton.. 1
80 Cobourg.....(S. V. C.) 1

JENNINGS DAVID.
1844.
1874 Weston .....(SUP'D.) 3
77 Davenport .....(SUP'D.) 4

JEWELL, J. ARTHUR, B.A.
1869.
1874 Blairton 1
75 Bobcaygeon..... 3
78 Woodville..... 3

JOHNSON, FRANCIS.
1873.—R. F. C. & O. 1877.
1874 Oakwood..... 1
75 Cobourg.....(S. V. C.) 2
77 Minden..... 2
79 Atherley..... 2

JOHNSON, JOSHUA H., M.A.
1849.
1874 Agent Victoria College.. 5
79 Toronto.....(SUP'D.) 2

JOHNSTON, DAVID ARTHUR.
1854.
1874 Belleville.....(SUP'D.) 2
76 Yorkville.....(SUP'D.) 1
77 Withdrew.

JOHNSTON, ROBERT.
1867.
1874 Durham 1
75 Silver Islet..... 2
77 Hepworth 3
80 Brookholm..... 1

JOHNSTON, WILLIAM.
1868.
1874 Paisley 2
76 Flesherton 3
79 Meaford.... 2

JOLLEY, WM. CLOWES.
1865.
1874 Allenford..... 2
76 Ballyduff..... ... 3
79 Demorestville..... 1
80 Oshawa .....(SUP'D.) 1

JONES, RICHARD.
1825.
1874 Cobourg.....(SUP'D.) 7
Treasurer of Educational Fund.

K.

KEAM, FRANK COUCH.
1873.—R. F. C. & O. 1878.

1874 Grafton 1
75 Barrie 1
76 Rugby 1
77 Cobourg .....(S.V.C.) 1
78 Rosemont 1
79 Bond Head 1
80 Aurora 1

KENNER, HENRY.
R. F. C. 1875.

1855 to 60 } Bible Christian Conference, England.
61 to 74 } Bible Christian Conference, Canada.
75 Manvers 1
76 Madoc 3
79 Hastings 2

KENNY, GEORGE H.
1860.

1874 Bruce Mines 4
78 Haliburton 1
79 Haliburton .....(SUP'D.) 1
80 Thessalon .....(SUP'D.) 1
Financial Secretary, 1877.

KEOUGH, THOMAS STOTT.
1856.

1874 Yonge Street Centre 2
76 Cooksville 3
79 Sunderland 2
Secretary of Conference, 1879.
Financial Secretary, 1879 and 1880.

KILGOUR, JOSEPH.
1856.

1874 Shannonville 2
76 Moira 1
77 Thomasburg 2
79 Thurlow 2

KOKO, ASAGAWA.
R. *on* T. 1878.

1878 Kofu, Japan 1
79 Numadzu, Japan 1
80 Tokio, Japan 1

KOYL, EPHRAIM LILLIE.
1853.

1874 Stouffville 2
76 Baltimore 2
78 Baltimore .....(SUP'D.) 3
Died November 21st, 1880, aged 66 years.

L.

LAIDLEY, ROBERT V.
R. *on* T. 1880.

1880 Oakwood 1

LAIRD, JOHN G.
1848.

1874 Owen Sound 2
76 Bowmanville 3
79 Barrie 2
Secretary of Conference, 1878.
Chairman of District, 1879 to 1880.

LAIRD, WILLIAM HENRY.
1855.

1874 Oshawa 3
77 Whitby 2
79 Port Hope 2
Chairman of District, 1874 to 1880.

LAKE, CHAS. VANDUSEN.
1860.

1874 Scarboro' 3
77 Bloomfield 2
79 Vespra 2

LAKE, JOHN NELSON.
1855.

1874 Toronto .....(SUP'Y.) 7

LAMBLEY, OSBORN R., M.A.
1862.

1874 Brighton 2
76 Newmarket 2
78 Belleville North 3
Financial Secretary, 1874-75.

LANGFORD, CHARLES.
1871—R. F. C. & O. 1876.

1874 Barrie 1
75 Montreal Theo. College.. 1
76 Toronto, Don Mount. .. 2
78 Cookstown 1
79 Aurora 1
80 Bond Head 1

LANGFORD, ENOS.
C. 1874-75.—R. *on* T. 1877.—ORD. 1878.

1875 Port Carling 1
76 Morrison 2
78 Oxford House, H.B.T... 3

LAWSON, THOMAS.
R. *on* T. 1875.—ORD. 1876.—R. F. C. 1879.

1875 Victoria Road 1
76 Palestine, Man. 2
78 Little Saskatchewan 3

LEAROYD, JOHN.
1856.

1874 Yonge Street South 1
75 Brampton 2
77 Picton 3
80 Oshawa 1
Chairman of District, 1877 to 1879.

LEECH, GEORGE.
1861.

1874 Brock 1
75 Sunderland 1
76 Newtonville 3
79 Stouffville 2

LEECH, WEBSTER WESLEY.
1860.

1874 Bracebridge 2
76 Pickering 3
79 Fenelon Falls 1
80 Fenelon Falls ..(SUP'D.) 1

LEGATE, THOMAS.
1873.—R. F. C. & O. 1878.

1874 Thornbury 1
75 Avening 1
76 Chatsworth 1
77 Cobourg .....(S. V. C.) 1
78 Lyon's Head 3

LEITCH, ROBERT H.
R. *on* T. 1880.

1880 Canton 1

LEITH, HAMILTON.
1860.

1874 Bay of Quinte ....(N.C.) 1
75 Flinton and Addington Road 3
78 Sutton 3

LEVER, JOHN.
1835.

1874 Sidney .....(SUP'D.) 1
Died April —, 1875, aged 73 years

LEWIS, EDWARD DEWART.
R. *on* T. 1876.

1876 Lakefield 1
77 Pickering 1
78 Cobourg .....(S. V. C.) 2
80 Darlington 1

LIDDY, JAMES.
R. *on* T. 1877.

1877 Mono 1
78 Montreal Theo Coll 1
79 Cobourg .....(S. V. C.) 1
80 Markham 1

LLOYD, WALTER WILBUR.
R. *on* T. 1875.—R. F. C. & O. 1880.

1875 Utterson 1
76 Montreal Theo. College.. 1
77 Cobourg .....(S. V. C.) 2
79 Thornbury 1
80 Scarboro' 1

LOCKE, JOSEPH H.
1865.

1874 Weston 1
75 Colborne 3
78 Belleville, Holloway St.. 3

Financial Secretary, 1876 to 1880.

LYONS, ALMON P.
1871.—R. F. C. &. O. 1877.

1874 Spence 1
75 Hillsdale & Penetanguishene 1
76 Allenford 1
77 Eden Grove 2
79 Tiverton 1
80 Gore Bay 1

M.

MADDEN, DAVID BREAKENRIDGE.

1874 Oshawa .....(SUP'D.) 1
75 Whitby .....(SUP'D.) 1
76 Prince Albert ..(SUP'D.) 5

MADDEN, WM. HENRY.
R. *on* T. 1875.—R. F. C. & O. 1879.

1875 Pickering 1
76 Sunderland 1
77 Aurora 1
78 Markham 1
79 Eugenia Falls 2

MAHAN, JOHN.
1867.

1874 Horning's Mills 3
77 Thornbury 3
80 Cookstown 1

MANLY, JOHN G.
1834.

1874 Toronto .....(SUP'Y.) 7

MANNING, HENRY MARK.
1869.—R. F. C. & O. 1874.

1874 White Fish Lake, H. B.T. 1
75 { Point Douglas, Edmonton House, } .. 1
76 Edmonton House, H.B.T. 2
78 Woodville, H.B.T 1
79 Fort Mc Leod, H.B.T .. 1
80 Eglinton, Ontario 1

MANNING, THOMAS, B.A.
C. 1874.—R. *on* T. 1875.—R. F. C. & O. 1878.

1874 Cookstown 2
76 Bradford 1
77 Alliston 1
78 Yonge Street South 2
80 South Monaghan 1

A graduate of Victoria University—B.A., 1874.

MARSHALL, WILLIAM.
R. *on* T. 1876.

1876 Hillsdale & Penetanguishene 1
77 Huntsville 1
78 Morrison 1
79 Cobourg .....(S.V.C.) 1
80 Cookstown 1

MARTIN, JOHN J.
R. *on* T. 1877.

1877 Maple Bay, B.C. 2
79 Dropped.

MARVIN, GEO. WESLEY.
R. *on* T. 1877.

1877 Chandos 1
78 Perry and Armour 2
80 Uffington 1

MATHESON, JAMES.
1860.

1874 Albion 1
75 Toronto .....(SUP'D.) 1
76 Toronto Third 1
77 Toronto ..... (SUP'D.) 4

MATTHEWS, HY. STEELE.
1860.

1874 Artemesia 1
75 Flesherton 1
76 Innisfil 3
79 Bond Head 2

Financial Secretary, 1875 and 1880.

MEACHAM, GEO. M., M.A.
1856.

1874 London Conference 2
76 Numadza, Japan 2
78 Tokio, Japan 3

MEARING, CHARLES.
1872.—R. F. C. & O. 1877.

1874 E. B. A. Conference 1
75 Palestine, Man 1
76 Rockwood, Man 2
78 Fort Francis, Man 1
79 { Rosseau Crossing, Meadow Lee, } .. 1
80 Beaconsfield, Man 1

MEARS, JOHN.
C. 1879.—R. *on* T. 1880.

1879 Nipissing & Stoney Lake 1
80 Little Saskatchewan 1

METCALFE, JAMES F.
1870.

1874 Darlington .....(SUP'Y.) 1
75 Bowmanville ....(SUP'Y.) 1
76 Toronto—Spadina Ave.. 1
77 Scarboro' 1
78 Eglinton .....(SUP'Y.) 3

MILLER, AARON D.
1850.

1874 Belleville .....(SUP'Y.) 2
76 London Conference.

MILLER, GILBERT.
1829.

1874 Picton ....(SUP'Y) 3

Died April 6th, 1877, aged 80 years.

MILLS, JESSE, B.D.
R. *on* T. 1875.

1875 Cobourg .....(U. V. C.) 2
77 Cookstown 1
78 Located.

A graduate of Victoria University—B.D., 1877. He is now (1879), the Head Master of the County High School, Brantford, Ontario.

MOORE, WILLIAM F.
R. *on* T. 1876.

1876 Morrison 1
77 Dropped 1

MORDEN, THOMAS E., B.A.
1871.

1874 London Conference 2
76 German Mission, Man.. 1
77 Maynooth & York River. 1
78 Toronto .....(SUP'Y.) 2
80 Pt. Douglas, Man (SUP'Y.) 1

MORGAN, JOHN.
R. *on* T. 1880.

1880 Shegwaonda 1

MORRISON, WILLIAM R.
1873.—ORD. 1874.—R. F. C. 1877.

1874 Edmonton House, H.B.T. 1
75 { Fort Pelly, Point Douglas, } 1
76 Poplar Point, Man 2
78 Palestine, Man 2
80 Morris, Man 1

MORROW, EDWARD, M.A.
1862.

1874 Montreal Conference 1
75 Peterboro' .....(SUP'D.) 1
76 Winnipeg .....(SUP'D.) 5

Mc.

McALISTER, JAMES.
C. 1879.—R. *on* T. 1880.

1879 Lorne 1
80 Thessalon 1

McAMMOND, FOSTER, B.A.
R. *on* T. 1874.—R. F. C. & O. 1878.

1874 Ameliasburg..... 2
76 Bloomfield and Cherry Valley..... 1
77 Stirling..... 2
79 Melville..... 2

McCALLUM, JOS. WESLEY.
1841.

1874 Collingwood..... 1
75 Picton..... 2
77 Yonge Street North 3
80 Weston..... 1

Chairman of District, 1874 to 1876.

McCAMUS, DAVID NATHAN.
R. *on* T. 1877.

1877 Bethany..... 1
78 Omemee..... 1
79 Cobourg.....(S.V.C.) 1
80 Grafton..... 1

McCAMUS, J. ARMSTRONG.
C. 1873.—R. *on* T. 1874.—R. F. C. & O. 1877.

1873 Woodville..... 1
74 Hall's Bridge..... 1
75 Canton..... 1
76 Bethany..... 1
77 Omemee..... 1
78 Cannington..... 1
79 Point Douglas, Man.... 1
80 Haliburton..... 1

McCARROLL, JOHN, M.D.
1871.—R. F. C. & O. 1876.

1874 Montreal Theol. College. 2
76 Seaton..... 2
78 Toronto, Don Mount.... 1
79 Allandale..... 2

A graduate of Victoria University, M.D., 1879.

McCAULEY, SAMUEL.
1871.—R. F. C. & O. 1876.

1874 Cobourg.....(S. V. C.) 2
76 Demorestville and Northport..... 3
79 Marmora..... 2

REV. GEORGE McDOUGALL.

McCLUNG, JAMES A.
1863

1874 Kleinburg..... 1
75 Mono Road..... 3
78 Castleton..... 3

McCULLOCH, ROBERT.
1867.

1874 Woodville..... 2
75 Millbook..... 2
77 Keene..... 3
80 Lloydtown..... 1

McCULLOUGH, WILLIAM.
1840.

1874 Colbourne..... 1
75 Grafton.....(SUP'D.) 1
77 Plainville.....(SUP'D.) 3

Died September 19th, 1879, aged 66 years.

McDIARMID, NEIL A.
1866.

1874 Chatsworth..... 1
75 Port Elgin..... 3
1878 Arkwright..... 1
79 Chesley..... 1
80 Markdale..... 1

Financial Secretary, 1880.

McDONALD, DAVIDSON, M.D.
1859.

1874 Shidzuoka, Japan..... 4
78 Visiting Canada..... 1
79 Tokio, Japan..... 2

Chairman of District, 1879-80.

McDOUGALL, GEORGE.
1859.
1874 Edmonton House 1
75 Belly River, &c..... 1
Chairman of District, 1874 and 1875. Died Jan. 23rd, 1876, aged 56 years.

McDOUGALL, JOHN.
1866.
1874 Morley, Bow River, &c.. 2
76 Morleyville..... 5
Chairman of District 1876 to 1880.

McDOWELL, DAVID C.
1846.
1874 Barrie..... 1
75 Yorkville..... 1
76 Owen Sound..... 3
79 Bowmanville..... 2
Chairman of District, 1874; and 1876 to 1878.

McDOWELL, HENRY.
1851.
1874 Oakwood..... 1
75 Oakwood.....(SUP'D). 2
77 South Monaghan..... 3
80 Albion..... 1

McFADDEN, WILLIAM.
1832.
1874 Brampton.....(SUP'D.) 7

McFARLANE, JAMES.
1867.
1874 Hillsdale & Penetanguishene..... 2
76 Vespra..... 3
79 Madoc..... 2

McGUIRE, JOHN.
1856.
1874 Walter's Falls ..(SUP'Y.) 5
Died May 10th, 1879, aged 70 years.

McINTYRE, CHARLES E.
1870.—R. F. C. & O. 1874.
1874 Plainville..... 2
76 Streetsville..... 1
77 Brampton..... 3
80 Streetsville..... 1

McKEE, THOMAS.
R. *on* T. 1876.—R. F. C & O. 1880.
1876 Marmora..... 1
77 Bannockburn..... 1
78 Chandos..... 1
79 Uffington..... 1
80 St. Joseph's Island..... 2

McLACHLEN, JAMES A.
ORD. 1879.
1876 London Conference.... 3
79 Victoria, Sask..... 2

McLEAN, JOHN.
ORD. 1880.
1875 London Conference..... 5
80 Fort McLeod..... 1

McMULLEN, THOMAS.
1833.
1874 Yorkville.....(SUP'Y). 7

McTAVISH, HECTOR W.
C. 1879.—R. *on* T. 1880.
1879 Rosseau..... 2

N.

NELLES, SAMUEL SOBIESKI, D.D., LL.D.
1847.
1874 to 80 } President of the University of Victoria College, Cobourg.

NORRIS, JAMES.
1827.
1874 Omemee .....(SUP'D.) 7

O.

OCKLEY, JOHN F.
1869 Primitive Methodist Conference..... 7
77 Yonge Street South 1
78 Parkdale..... 3

OLIVANT, EDWARD.
C. 1873.—R. *on* T. 1874.
1873 Brudenell..... 1
74 { Shannonville, Trenton, } 1
75 Dropped.

ORME, THOMAS HUGHES.
R. *on* T. 1874.
1874 Lifford..... 1
75 Cannington..... 1
76 Montreal Theol. College. 3
79 London Conference.

OTTAWELL, WILLIAM.
R. *on* T. 1876.
1876 Avening..... 1
77 Dropped.

P.

PATCHELL, THOMAS H.
1870.—R. F. C. & O. 1874.
1874 Streetsville..... 1
75 Brudenell and Bangor .. 1
76 Beaverton..... 2
78 Rugby..... 1
79 London Conference.

PATTYSON, WESLEY A. V.
R. *on* T. 1880.
1880 Lindsay East..... 1

PATTYSON, WILLIAM M.
1846.
1874 Thornbury..... 1
75 Thornbury .....(SUP'D.) 2
77 Norwood.....(SUP'D.) 4

PEAKE, WILLIAM H.
1858.
1874 Fenella..... 2
76 Marmora..... 3
79 Thomasburg 2

PEAREN, JAMES, B.A.
1866.
1874 Montreal Conference.... 3
77 Demorestville and Northport..... 1
78 Kleinburg..... 2
80 Davenport 1

PEPPER, JOHN, B.A.
1872.—R. F. C. & O. 1876.
1874 Rugby..... 1
75 Morrison..... 2
77 Angus..... 3
80 Eden Grove..... 1

PERRY, CHAS. EBENEZER.
1862.
1874 Hanover..... 2
76 Allenford..... 2
78 Walter's Falls..... 2
80 Penetanguishene..... 1

PERRY, DAVID.
1864.
1874 Port Elgin..... 1
75 Frankford..... 3
78 Cressy..... 2
80 Walter's Falls..... 1

PETERS, NIAL D.
1868 to 78 } Bay Quinte Conference, Methodist Episcopal Church.
79 Madoc.....(SUP'Y). 2

PETERSON, ANDREW L.
1856.
1874 Montreal Conference.... 6
80 Rednersville ..(SUP'D.) 1

PHILP, SAMUEL C.
1838.
1874 Prince Albert...(SUP'D.) 7

PHILP, SAMUEL C., JR.
1856.
1874 Prince Albert..... 2
76 Stirling..... 2
78 Bradford..... 2
80 Flesherton 1
Financial Secretary, 1880.

PICKERING, JOHN.
1872.—R F. C. & 1876.
1874 Prince Albert..... 2
76 Duffin's Creek..... 3
79 Yonge St. North..... 2

PINCH, RICHARD.
1854.
1874 London Conference..... 4
78 Mono Road.....(SUP'Y). 3

POLLARD, WILLIAM.
1842.
1874 Victoria, V. I..... 1
75 New Westminster, B.C. 3
78 Victoria, V.I....(SUP'D). 3
Chairman of District 1874 to 1877.

POOLE, JACOB.
1823.
1874 Cookstown.....(SUP'Y). 7

POOLE, WM. HENRY, LL.D.
1846.
1874 Toronto Fifth..... 2
76 Toronto Fourth..... 3
79 Toronto.....(SUP'D.) 2
The honorary degree of LL.D. was conferred upon him by Trinity College, North Carolina, in May, 1879.

POTTER, AUSTIN.
1870 —R. F. C. & O. 1874.
1874 Yonge Street South 1
75 Wellington 2
77 Sharon 1
78 Lloydtown 2
80 Dundalk 1

POTTER, RICHARD.
1857.
1874 Campbellford..... 1
75 Markdale 1
76 Fenelon Falls..... ... 3
79 Ameliasburg..... 2

POTTS, JOHN, D.D.
1857.
1874 Toronto, Metropolitan .. 2
76 Toronto, Elm Street.... 3
79 Toronto, Metropolitan .. 2
The honorary degree of D.D. was conferred upon him by the Ohio Wesleyan University, October, 1878.

POWER, JOHN.
R. *on* T. 1876.—R. F. C. & O. 1880.
1876 Chandos..... 1
77 Chatsworth..... 1
78 Innisfil..... 1
79 Rosemont..... 2

PRICE, WILLIAM.
1839.
1874 Toronto.....(SUP'D.) 7

PUFFER, I. WASHINGTON.
R. *on* T. 1880.
1880 Omemee 1

R.

REAL, JOSEPH RICHARD.
R. *on* T. 1879.
1879 Pickering..... 1
80 Penetanguishene..... 1

REID, THOMAS ROBINSON.
1869.
1874 Alton..... 1
75 Avening..... 3
78 Chatsworth..... 3

REYNAR, ALFRED HENRY, M.A.
1862.
1874 to 80 } Professor Modern Languages, Victoria College, Cobourg.

REYNOLDS, GEORGE S.
R. *on* T. 1874.—R. F. C. & O. 1879.
1874 Albion..... 1
75 Kleinburg..... 1
76 Bracebridge & Baysville. 1
77 Hillsdale & Penetanguishene..... 1
78 Montreal Theol. Col.(STU) 1
79 Port Carling..... 2

RICE, SAMUEL DWIGHT., D.D.
1837.
1874 London Conference..... 6
80 Winnipeg..... 1
Chairman District 1880.

RICHARDSON, GEO. THOS.
1854.
1874 Pickering..... 2
76 Reach 2
78 Cartwright..... 1
79 Scugog.... ...(SUP'D). 2

RICHARDSON, HENRY.
C. 1873.—R. *on* T. 1874.
1873 { Stouffville, Marmora, } 1
74 { Trenton, Shannonville, } 1
75 Milford..... 1
76 Located.

RICHARDSON, WILLIAM.
1851.
1874 Milford..... 1
75 Consecon..... 3
78 Sidney..... 3

ROBINSON, ISAAC NEWTON.
1871.—R. F. C. & O. 1875.
1874 Markham..... 2
76 Wooler..... 3
79 Shannonville..... 2

ROBISON, MATTHEW.
1867.
1874 Moira 1
75 Consecon .....(SUP'D). 1
76 Ameliasburg....(SUP'D). 3
Died December 17th, 1878, aged 34 years.

ROBLIN, PHILIP,
1870.
1874 L'Amable.....(SUP'Y). 1
75 Bannockburn...(SUP'Y). 6

ROBSON, EBENEZER.
1856.
1874 Montreal Conference.... 6
80 New Westminster, B. C. 1

ROLSTON, DAVID DERMOTT.
1846.
1874 Outram .....(N.C.) 1
75 Arkwright 3
78 Mildmay..... 2
80 Tiverton..... 1

ROSE, SAMUEL, D.D.
1831.
1874 Book. Steward, Toronto.. 5
79 Toronto.....(SUP'D). 2
The honorary degree of Doctor in Divinity was conferred upon him by the Central Tennesee College, of Nashville, Ky., U. S., in May, 1878.

ROSE, SAMUEL PETER.
1873.—R. F. C. & O. 1877.
1874 Peterboro'..... 1
75 Belleville..... 3
78 Newmarket..... 3

ROSS, ANDREW W.
1872.—R. F. C. & O. 1877.
1874 Newcastle..... 1
75 Stouffville..... 1
76 Cobourg.....(S. V. C.) 1
77 Port Carling..... 1
78 { Port Carling, Beren's Riv., H.B.T } 1
79 Beren's River, H.B.T... 1
80 Fisher River, H.B.T.... 1

ROY, JAMES, M.A.
1854.
1874 Prof. Ontario Ladies' College, Whitby..... 1
75 Montreal Conference.... 1

RUPERT, EDMUND STONEY, M.A.
1860.

1874 Percy..... 2
76 Canton..... 3
79 Walkerton..... 2

RUSS, AMOS E., M.A.
1854.

1874 New Westminster, B.C. 1
75 Victoria, V.I..... 3
78 Alliston, Ontario 1
79 London Conference.

Financial Secretary, 1874 to 1877.
Chairman of District, 1878.

RUTLEDGE, WM. LEECH.
1870.—R. F. C. & O. 1876.

1874 Montreal Theo. College.. 2
76 Yorkville North 3
79 Toronto—Dundas St.... 2

RUTTAN, JOHN HENRY.
1869.

1874 Norway House, H.B.T.. 5
79 Coboconk..... 1
80 Wooler..... 1

RYAN, WILLIAM.
1867.

1874 Thurlow..... 2
76 Montreal Conference.... 5

RYERSON, EGERTON, D.D., LL.D.
1824.

1874 Chief Superintendent of Education, Toronto .. 2
76 Toronto.....(SUP'D). 5

President of the First General Conference 1874.
Author of the "Loyalists of America," in two volumes, also "Canadian Methodism, its Epochs and Characteristics."

S.

SALLOWS, EDWARD.
1841.

1874 Collingwood....(SUP'D). 7

SALT, ALLEN.
1853.

1874 London Conference..... 1
75 Christian and Beausoliel Islands..... 6

SALTON, SAMUEL.
1871.—R. F. C. & O. 1875.

1874 Brudenell and Bangor .. 1
75 Brampton 2
77 Melville..... 1
78 Milford..... 2
80 Brooklin..... 1

SANDERSON, JOHN.
1835.

1874 Peterboro'.....(SUP'D.) 7
Died August 13th, 1880, aged 81 years.

SANDERSON, JOSEPH E., M.A.
1851.

1874 Governor Ontario Ladies' College..... 5
79 Toronto—Don Mount... 1
80 Norwood..... 1

SAVAGE, DAVID.
1850.

1874 Asst. Editor of *Christian Guardian* and *Evangelical Witness*, Toronto .. 2
76 London Conference..... 5

SAVAGE, JOHN WESLEY.
1854.

1874 Omemee..... 1
75 Oakwood..... 3
78 Stirling..... 3

Financial Secretary, 1875 to 1877.

SCALES, WILLIAM.
1854.

1874 Stirling..... 2
76 Tweed..... 2
78 Bethany 1
79 Rednersville..... 2

SCOTT, JAMES.
1872.

1874 Owen Sound....(SUP'D.) 7

SCOTT, JONATHAN.
1834.

1874 Brampton.....(SUP'D.) 5
Died May 5th, 1880, aged 77 years.

SCOTT, WILLIAM L.
1855.

1874 Lakefield..... 2
76 Stouffville..... 1
77 Millbrook..... 2
79 Newtonville..... 2

SEMMENS, JOHN.
1870.—R. F. C. & O. 1875.

1874 Nelson River..... 2
76 Beren's River..... 2
78 Bruce Mines 2
80 Point Douglas..... 1

SEXSMITH, WILLIAM V.
1871.—R. F. C. & O. 1875.

1874 Salt Springs, &c., B.C.. 1
75 Maple Bay, B.C..... 2
77 Cariboo, B.C 3
80 Maple Bay & Saanich, B.C. 1

SEYMOUR, JAMES.
1830.

1874 Aurora.....(SUP'D). 1
75 Cartwright.....(SUP'D). 3
78 Frankford.....(SUP'D). 2
80 Markham.....(SUP'D). 1

SEYMOUR, JAMES COOKE.
1857.

1874 Aurora.....(N.C.) 1
75 Cartwright..... 3
78 Frankford..... 1
79 { Frankford, Markham, } 1
80 Markham..... 1

SHAW, CALVIN.
1857.

1874 Lifford.....(N.C.) 1
75 Beaverton..... 1
76 Dundalk..... 2
78 Chesley..... 1
79 Arkwright 2

SHAW, JOHN.
1851.

1874 Toronto, Berkeley Street 2
76 Port Hope 3
79 Whitby..... 2

Chairman of District, 1874, 1875 and 1877 to 1880. Secretary of Conference, 1874 and 1875. President of Conference, 1879.

SHERIN, HENRY.
C. 1876.—R. *on* T. 1877.—R. F. C. & O. 1880.

1876 Victoria Road..... 1
77 Woodville..... 1
78 Oakwood..... 1
79 Scarboro'..... 1
80 ———..... 1

SHOREY, SIDNEY JAMES.
C. 1873.—R. *on* T. 1874.—R. F. C. & O. 1878.

1873 Stirling..... 2
75 Picton..... 1
76 Cobourg .....(S. V. C.) 2
78 Cherry Valley..... 3

SHUTTLEWORTH, JOHN.
1848.

1874 Schomberg.....(N.C.) 1
75 Aurora.....(SUP'D). 3
78 Yorkville .....(SUP'D). 3

SILVESTER, CHARLES.
1846.

1874 London Conference..... 3
77 Toronto.....(SUP'D). 4

SING, SAMUEL.
1867.

1874 Madoc..... 2
76 Thurlow..... 3
79 Bloomfield..... 2

SLITER, THOMAS.

C. 1873.—R. *on* T. 1874.

1873 Stouffville 1
74 Darlington 2
76 Montreal Theo. College.. 2
Died Jan. 23rd, 1878, aged 28 years.

SMILEY, JOHN, M.A.

1865.

1874 Mono 1
75 { Alton, Kleinburg, } 1
76 Kleinburg 2
78 Bobcaygeon..... 2

SMITH, ALBERT.

C. 1874.—R. *on* T. 1875.

1874 Utterson 1
75 Bond Head 1
76 Barrie 1
77 Cobourg.....(S.V.C.) 2
79 Located.

SMITH, CHARLES.

1870.—R. F. C. & O. 1874.

1874 Brampton 1
75 Yonge Street South 2
77 Davenport 2
79 Brookholm 1
80 London Conference.

SMITH, ROBERT HALL.

1857.

1874 Innisfil..... 2
76 Alliston..... 2
78 Victoria, V.I..... 3
Chairman of District, 1876 to 1880.

SMITH, WILLIAM E.

1871.—R. F. C. & O.

1874 Scarboro'..... 1
75 Sutton..... 3
78 Flinton..... 3

REV. A. SUTHERLAND, D.D.,
Missionary Secretary.

SMYTH, WILLIAM.

1865.

1874 Toronto.....(N.C.) 1
75 Toronto, Spadina Avenue 1
76 Parry Sound 3
79 Flesherton 1
80 Port Elgin 1

SNOWDEN, THOMAS J.

1872.—R. F. C. & O. 1876.

1874 Coldwater 1
75 Bradford..... 1
76 Hillsdale & Penetang... 2
78 Hillsdale..... 1
79 Maxwell..... 2

SPEER, JAMES C.

R. *on* T. 1879.

1879 Manitowaning..... 1
80 Utterson..... 1

STARR, JOHN EDWARD.

R. *on* T. 1878.

1878 Scarboro'..... 1
79 Peterboro' 2

STARR, JOSEPH HERBERT.

1851.

1874 Streetsville..... 1
75 Yonge Street North 2
1877 Brampton..... 1
78 Collingwood 3
Chairman of District, 1877 to 1880.

STEEL, THOMAS P.

R. *on* T. 1878.

1878 Pickering..... 1
79 Stouffville..... 2

STEER, WILLIAM.

1854.

1874 Grafton .....(SUP'D.) 7

STEINHAUR, HENRY.
1851.
1874 Woodville, H.B.T..... 1
75 White Fish Lake, H.B.T. 1

STEWART, ANDREW, B.D.
R. *on* T. 1875.—R. F. C. & O. 1879.
1875 McKellar 1
76 Thornbury 1
77 Cobourg .....(U. V. C.) 2
79 Rock Lake, Man. 1
80 Plympton, Man..... 1
A graduate of Victoria University—B.D., 1879.

STEWART, JAS. WALLACE.
C. 1874.—R. *on* T. 1875.—
R. F. C. & O. 1879.
1874 Rosemont..... 1
75 Innisfil..... 1
76 Bond Head..... 1
77 Montreal Theo. College.. 1
78 Cobourg .....(S. V. C.) 1
79 West Essa..... 2

STEWART, JOHN A.
R. *on* T. 1876.
1876 Rosemont..... 1
77 ——— 1
78 Kleinburg 1
79 Dropped.

STONEHOUSE, JAMES H.
1864.
1874 London Conference..... 4
78 Parkdale .....(SUP'D.) 1
79 Weston .....(SUP'Y.) 2

STRACHAN, RICHARD.
1872.—R. F. C. & O. 1876.
1874 Artemesia 1
75 Dundalk..... 1
76 Sarawak 3
79 Haliburton..... 1

STRONGMAN, WILLIAM A.
C. 1874.—R. *on* T. 1875.—
1874 Hillsdale and Penetanguishene.. 1
75 Angus..... 2
76 Montreal Theo. College. 2
78 Cobourg.....(S. V. C.) 2
80 Pickering 1

SUGIYAMA, HIROKU.
R. *on* T 1878.
1878 Tokio, Japan..... 2
80 Kofu, Japan 1

SUNDAY, JOHN.
(SHAH-WUN-DAIS.)
1832.
1874 Alderville.....(SUP'D.) 2
Died December 14th, 1875, aged 80 years.

SUTHERLAND, ALEX. D.D.
1855.
1874 Montreal Conference 1
75 Missionary Secretary and Treasurer..... 6
The honorary degree of Doctor in Divinity was conferred upon him by the University of Victoria College, May, 1879.

SUTTON, WILLIAM.
1855.
1874 Manitoulin Islands..... 1
75 Little Current 1
76 Toronto.....(SUP'D.) 3
Died May 26th, 1879, aged 64 years.

T.

TAGGART, CHARLES.
1843.
1874 Brighton.....(SUP'D). 7

TATE, CHARLES MONTGOMERY.
C. 1875.—R. F. C. & O. 1879.
1875 Indian Tribes, B. C..... 2
77 Sumas, B. C..... 2
79 Indian Tribes, B. C 1
80 Skeena River, B. C..... 1

TAYLOR, LACHLIN, D.D.
1839.
1874 Visiting Europe..... 2
76 Toronto.....(SUP'D). 5

TAYLOR, WILLIAM.
C. 1875.—R. *on* T. 1876.
1875 Uffington..... 1
76 Huntsville..... 1
77 Rugby..... 1
78 Dropped.

THIBADEAU, ALEXANDER.
1870.—R. F. C. & O. 1874.
1874 Wiarton 2
76 Tiverton. 3
79 Eden Grove..... 1
80 Mildmay..... 1

THOM, JAMES, B.A.
R. F. C. 1875.
1859 to 74 } Canada Presbyterian Church.
75 Cookstown 2
76 Norwood..... 3
79 Yonge Street South..... 1
A graduate of University College, Toronto—B.A., 1865.

THOMAS, HENRY.
C. 1873 —R. *on* T. 1874.—
R. F. C. & O. 1878.
1873 ——————..... 1
74 Cooksville..... 1
75 Cobourg, S. V. C..... 2
77 Weston..... 1
78 Alton..... 1
79 Alton and Amaranth... 2

THOMPSON, CHRISTOPHER L.
1870.—R. F. C. 1874.
1874 Cariboo, B. C..... 2
77 Wellington, B. C 1
78 Sumas and Chilliwhack.. 3

TINDALL, WILLIAM.
1853.
1874 Owen Sound, ...(N..C.) 1
75 Walkerton 3
78 Port Elgin 2
80 Chesley..... 1
Chairman of District, 1875 to 1877, 1879 and 1880.

TOMBLIN, WILLIAM.
1853.
1874 Bridgewater..... 1
75 Sidney..... 3
78 Consecon..... 3

TORRANCE, WILLIAM.
1872.—ORD. 1874.—R. F. C. 1877.
1874 Sutton..... 1
75 Horning's Mills..... 3
78 McKellar..... 3

TOTTEN, JOHN W.
1865.
1874 Rosemont..... 3
77 Bond Head 2
79 Innisfil..... 2

TOVELL, ISAAC.
1868.
1874 Toronto, Elm Street.... 2
76 Toronto, Queen Street .. 1
77 Toronto, Dundas Street.. 2
79 Toronto, Richmond St.. 2

TOYE, REUBEN E.
1868.—R. F. C. & O. 1874.
1874 McKellar..... 1
75 Rosseau..... 1
76 Huntsville 3
79 McKellar.....(SUP'D). 2

TOZELAND, JOHN.
1868.
1874 Flinton & Addington Rd 1
75 Cressy..... 3
78 Bridgewater 3

TUCKER, WILLIAM.
1861.
1874 Walter's Falls..... 1
75 Priceville..... 2
77 Coldwater..... 3
80 Cressy..... 1

TURNER, JAMES.
1870.—R. F. C. & O 1874.
1874 Burrard Inlet, B.C. 1
75 Nichola Valley, B.C.... 5
80 Carriboo..... 1

TURVER, CHARLES.
1874 Davenport.....(SUP'D). 7

V.

VANDUSEN, CONRAD.
1829.
1874 Whitby.....(SUP'D.) 5
Died August 19th, 1878, aged 78 years.

W.

WAITE, JOSEPH.
1873.
1874 Kleinburg..... 1
75 Streetsville..... 1
76 Omemee..... 1
77 Cobourg .....(S. V. C.) 1
78 No station—ill health .. 2
80 Kleinburg..... 1

WALKER, GEORGE.
C. 1873.—R. *on* T. 1874.—
R. F. C. & O. 1878.
1874 Durham..... 1
75 Walkerton 1
76 Innisfil..... 1
77 Cobourg ..... (S. V. C.) 1
78 Adjala..... 2
80 Angus..... 1

WALKER, ROBERT.
1861.
1874 Omemee..... 1
76 Bethany..... 2
78 Tweed..... 3

WALLACE, FRANCIS HUSTON, M.A., B.D.
C. 1875.—R. *on* T. 1876.—
ORD. 1877.—R. F. C. & O. 1878.
1875 ——————..... 1
76 Visiting Europe..... 1
77 Toronto, Richmond St.—
President's Assistant.. 1
78 Peterboro'..... 1
79 Yorkville, Yonge Street.. 2
A graduate of University College, Toronto—M.A. 1874; Gold Medallist in Classics.

WALTON, JOHN.
1870.—R. F. C. & O. 1875.
1874 Poplar Point, Man..... 1
75 Poplar Pt. & Woodlands. 1
76 Victoria, Sask..... 2
78 Edmonton House 1
79 Salisbury, Man..... 1
80 Palestine, Man..... 1

WARNER, LEWIS.
1831.
1874 Victoria & Saskatchewan 1
75 Edmonton House, Sask.. 1
76 London Conference.

WASHINGTON, GEO., M.A.
1858.
1874 Fenelon Falls..... 2
76 Cannington..... 3
79 Lakefield..... 2
Financial Secretary, 1878 to 1880.

WASHINGTON, WM. C., M.A.
1861.
1874 Warsaw..... 3
77 Stouffville..... 2
79 Pickering..... 1
80 Milford..... 1

WASS, JABEZ.
C. 1874.—R. *on* T. 1875.—
R. F. C. & O. 1878.
1874 Stouffville..... 1
75 Newcastle 1
76 Darlington..... 1
77 Oakwood,..... 1
78 Aurora..... 1
79 Bradford..... 1
80 Yonge Street South..... 1

WASS, JOHN BARCLAY, M.A.
1869.
1874 Denbigh and Abinger .. 2
76 Shannonville..... 3
79 Northport..... 2

WATCH, CHARLES W.
C. 1875.—R. *on* T. 1876.—
R. F. C. & O. 1880.
1875 Alton..... 1
76 Cooksville..... 1
77 Amaranth 1
78 Bradford..... 1
79 Warsaw 2

WATSON, COVERDALE.
1869.—R. F. C. & O. 1874.
1874 Yorkville..... 1
75 Peterboro'..... 3
78 Toronto, Spadina Avenue 3

WEBSTER, JOHN.
1846.
1874 Chatsworth..... 2
76 Stayner 3
79 Hillsdale..... 2

WELDON, ISAAC.
1861.
1874 Ameliasburg..... 2
76 Lakefield..... 3
79 Cannington 2
Financial Secretary, 1875, and 1877 to 1880.

WEST, WILLIAM J.
R. *on* T. 1877.
1877 Lakefield..... 2
79 Cannington 1
80 Cobourg.....(S.V.C.) 1

WHEELER, ALBERT D.
R. *on* T. 1879.
1879 Oakwood..... 1
80 Bancroft..... 1

WHITCOMBE, ORRIN.
1850.
1874 Milford... 1
75 Moira 1
Died April 12th, 1876, aged 71 years.

WHITESIDE, ARTHUR.
1872.
1874 Montreal Conference 5
79 Edmonton House, H.B.T. 2

WICHER, JOHN W.
1863.
1874 Keene..... 3
77 Millbrook..... 1
78 Cavan..... 1
Died February 3rd, 1879, aged 38 years.

WILKINSON, HENRY.
1843.
1874 Cavanville .....(N. C.) 1
75 Blairton 3
78 Victoria Road..... 3

WILKINSON, JAMES W.
R. *on* T. 1880.
1880 Kirkville..... 1

WILKINSON, JOHN MILES, B.A.
R. *on* T. 1874.—R. F. C. & O. 1880.
1874 Markdale 1
75 Sunderland..... 1
76 Prince Albert and Port Perry..... 1
77 Cobourg.....(U.V.C). 3
80 Bradford..... 1
A graduate of Victoria University—B.A., 1880. Valedictorian

WILKINSON, ROBERT CARLTON.

C. 1873.—R. *on* T. 1874.—R. F. C. & O. 1878.

1873 Wiarton 1
74 Walkerton 1
75 Baysville 1
76 Cobourg .....(S.V.C). 2
78 Coboconk 1
79 Dunsford 2

WILL, PHINEAS D.

1858.

1874 Paisley 1
75 Sault Ste Marie 2
77 Markham 2
79 { Markham, Frankford, } 1
80 Frankford 1

WILLIAMS, DAVID.

1867.

1874 Canton 1
75 Mono 3
78 Dundalk 2
80 Durham 1

WILLIAMS, THOMAS.

1840.

1874 Garden River 4
78 Beaverton 3
Chairman of District, 1875 and 1876.

WILLMOTT, JOHN C., M.A.

1860.

1874 Parry Sound 2
76 Maxwell 1
1877 Meaford 2
79 Horning's Mills 2
Financial Secretary, 1877 to 1880.

WILLMOTT, WILLIAM F.

R. *on* T. 1876.

1876 Mono 1
77 Rosemont 1
78 Leave of absence for one year.
79 ———.

WILLOUGHBY, NICHOLAS RAMSAY, M.A.

1856.

1874 Yorkville 1
75 Peterboro' 3

REV. DR. WOOD,
Missionary Secretary.

1878 Belleville 2
80 Brampton 1
Chairman of District 1875 to 1880.
President of Conference, 1880.

WILSON, ALBERT CHAS.

1866.

1874 Coboconk 1
75 Woodville 3
78 Demorestville 1
79 Bethany 2

WILSON, ANDREW.

R. *on* T. 1876.—R. F. C. 1877.

1873 } Primitive
74 } Methodist
75 } Conference.
76 Canton 1
77 Dalrymple 1
78 Brudenell and Bangor .. 2
80 Combermere 1

WILSON, JOHN CARROLL.

1862.

1874 Manvers 1
75 Brooklin 3
78 Darlington 3

WILSON, JOHN V.

1854.

1874 Avening 1
75 Collingwood ....(SUP'D.) 2
77 London Conference.

WILSON, THOMAS BELL.

R. *on* T. 1874.—R. F. C. & O. 1878.

1874 Omemee 1
75 Oakwood 1
76 Cannington..... 1
77 Montreal Theo. Coll.... 1
78 Bannockburn..... 2
80 Ballyduff..... 1

WILSON, WILLIAM.

R. *on* T. 1879.

1879 Hanover 1
80 Chesley 1

WITHROW, WILLIAM H. M.A.

1861.

1874 to 80 } Editor of *Methodist Magazine*, and S. S. Publications.

Author of "The Catacombs of Rome," "School History of Canada," "History of the Dominion of Canada," "The King's Messenger," "Romance of Missions," "Worthies of Methodism," "Neville Trueman," "Great Preachers," also several small tracts on Temperance, and "A Canadian in Europe."

WOOD, ENOCH, D.D.

1836.

1874 to 78 } Missionary Society, Toronto.

1879 } Honorary Secretary,
80 } Missionary Department.

PRESIDENT of the Conference for the years 1874 and 1875.

WOOD, JAS. ALEXANDER.

C. 1873.—R. *on* T. 1880.

1879 Maynooth & York River 1
80 Thurlow 1

WOODSWORTH, JAMES.

1864.

1874 Hastings 3
77 Horning's Mills..... 2
79 Parry Sound..... 1
80 Bracebridge..... 1

Chairman of District, 1880.

WOOLSEY, THOMAS.

1852.

1874 to 78 } Rama..... 5
79 80 } Hiawatha 2

WORKMAN, GEO. C., M.A.

R. *on* T. 1873.—R. F. C. & O. 1878.

1873 Cobourg .....U. V. C. 3
76 Assist. Editor, Toronto.. 2
78 Seaton..... 3

A graduate of Victoria University—B.A., 1875 ; M.A. in course, 1878.

Y.

YAMUNAKA, YEMU.

R. *on* T. 1878.

1878 Shidzuoka, Japan..... 2
80 Numadzu, Japan..... 1

YOUNG, EGERTON RYERSON

1863.

1874 Beren's and Pigeon River 2
76 Prince Albert & Pt.Perry 3
79 Colborne 2

Financial Secretary, 1880.

YOUNG, GEORGE, D.D.

1842.

1874 Winnipeg..... 2
76 Toronto, Richmond St.. 3
79 { Toronto, Berkeley St. / Emerson, Manitoba. } 1
80 Emerson, Manitoba..... 1

Chairman of District, 1874 to 1880. President of Conference, in 1877.

YOUNG, WILLIAM.

1835.

1874 Trenton.....(SUP'D). 7

YOUNG, WILLIAM JOHN.

1867.

1874 Demorestville..... 1
75 Milford..... 3
78 Reach 2
80 Mount Albert..... 1

THE

CIRCUITS AND MISSIONS

OF THE

TORONTO CONFERENCE,

SHOWING THE NAMES OF THE MINISTERS WHO HAVE LABOURED THEREON, THE NUMBER OF PREACHING PLACES, THE NUMBER OF MEMBERS, AND THE SUMS CONTRIBUTED FOR THE CONTINGENT, EDUCATIONAL, SUPERANNUATION AND MISSIONARY FUNDS ON EACH CIRCUIT FOR EACH YEAR,

FROM ITS ORGANIZATION IN 1874 TO THE YEAR 1880.

NOTE.—The letter "W" following the name of a Circuit indicates a continuation of that Circuit from the Wesleyan Conference, and the letter "N" a continuation from the New Connexion Conference—a reference to these Conferences will give the Circuit's history prior to 1874.

A.

ADJALA.

A township in the Electoral division of Cardwell, Ontario. It was formerly part of the Mono Circuit.

Year	Names of Ministers.	Appointments.	No. of Members.	Funds. Conting.	Educa.	Sup. M.	Miss'y.
1878	George Walker	..	....	....	....	....	....
79	George Walker	3	74	$3 04	$1 29	$5 70	$36 24
80	Isaac Baker	3	71	3 05	1 30	6 20	38 68

ALBION.—W.

1874	James Matheson, George S. Reynolds	11	424	20 40	8 70	43 41	500 69
75	Thomas W. Glover	* 11	430	20 55	16 34	50 89	444 79
76	Thomas W. Glover	5	150	8 57	5 28	20 00	91 41
77	Peter Campbell	5	134	9 36	5 50	10 43	80 02
78	Peter Campbell	4	96	1 20	6 39	22 00	91 21
79	Peter Campbell	5	106	5 00	4 00	16 00	83 92
80	Henry McDowell	5	150	4 80	4 00	18 00	85 67

ALLANDALE.

A village on the line of the Northern Railway, at the head of Kempenfeldt Bay, in the County of Simcoe, Ontario. It was formerly part of Barrie Circuit.

1876	Richard Duke	..	....	....	....	....	....
77	Richard Duke	2	109	5 83	4 76	6 81	87 76
78	Alfred Brown	2	101	2 87	2 01	7 00	75 59
79	John McCarroll, M.D	2	79	6 18	2 28	14 15	62 97
80	John McCarroll, M.D	2	80	6 23	2 86	8 54	69 92

---

* Mono Road Circuit set off with six appointments.

ALLENFORD.—w.

Year	Names of Ministers.	Appointments.	No. of Members.	Funds. Conting.	Educa.	Sup. M.	Miss'y.
1874	William C. Jolley	3	133	$4 80	$1 05	$6 20	$137 94
75	William C. Jolley	5	143	4 98	4 53	7 87	154 71
76	Charles E. Perry, Almon P. Lyons	8	186	5 10	4 60	8 00	188 50
77	Charles E. Perry	* 6	228	6 27	5 60	10 27	146 21
78	Andrew Clarke	4	140	2 50	4 20	6 31	70 13
79	Andrew Clarke	5	158	2 50	1 20	5 00	50 16
80	Robert Godfrey	5	160	3 00	2 60	6 25	64 92

ALLISTON.—w.

1874	John F. Germam, M.A., Alfred Brown	5	160	7 67	4 40	29 75	273 93
75	John F. German, M.A., Fred. Dracas.	5	200	20 10	21 00	61 00	428 52
76	Robert H. Smith, Lewis W. Hill	4	247	18 28	19 09	80 15	467 59
77	Robert H. Smith, Thos. Manning, B.A	4	235	14 14	9 05	53 80	510 45
78	Amos E. Russ, M.A., Edward Eves	4	238	13 54	9 00	46 07	572 41
79	John Bredin	† 4	248	12 14	8 94	28 16	474 53
80	John Bredin	1	110	6 75	3 00	30 00	305 05

ALTON.—w.

1874	Thomas R. Reid	2	69	3 48	2 00	5 00	49 42
75	John Smiley, M.A., Charles W. Watch	2	69	2 00	1 85	6 00	40 60
76	Isaac Gold	2	89	5 78	2 51	2 03	38 16
77	Isaac Gold	2	99	4 13	1 40	5 11	54 09
78	Henry Thomas	2	100	4 10	1 18	5 40	49 43
79	Henry Thomas	2	100	4 20	1 49	5 50	37 98
80	Henry Thomas	3	107	5 04	1 43	8 50	59 01

AMARANTH.

A village on the Toronto, Grey & Bruce R. R , in the township of Amaranth, County of Wellington, Ontario. It was formerly part of the Shelburne Mission.

1875	———	..	..	....	....	....	....
76	William H. Jamieson, B.A	4	39	3 00	1 00	5 40	39 03
77	Charles W. Watch	3	37	4 89	1 50	6 00	36 73
78	William Bacon	3	46	5 31	1 76	6 75	51 34
79	United with Alton	3	40	4 33	1 92	1 50	43 28

AMELIASBURG.—w.

1874	Isaac Weldon, Foster McAmmond, B.A.	8	380	12 15	7 53	59 59	445 02
75	Isaac Weldon, Foster McAmmond, B.A.	9	402	12 55	7 00	34 61	398 84
76	John C. Ash, Matthew Robison	9	415	12 61	12 18	42 33	401 53
77	John C. Ash, Matthew Robison	10	421	13 71	15 00	45 00	450 19
78	John C. Ash, Matthew Robison	10	430	15 00	20 00	50 00	391 71
79	Richard Potter	‡ 10	425	15 00	15 00	50 00	304 55
80	Richard Potter	4	233	5 41	2 80	16 00	118 53

ANGUS.—w.

1874	Andrew Armstrong	4	140	8 16	5 17	15 60	226 47
75	Andrew Armstrong	5	145	8 75	10 04	16 00	165 66
76	Andrew Armstrong	5	152	8 80	6 78	21 00	143 58
77	John Pepper, B A	§ 3	125	5 29	5 37	18 00	132 79
78	John Pepper, B.A	3	102	5 46	3 77	17 37	105 28
79	John Pepper, B.A	4	96	4 90	4 00	21 39	61 60
80	George Walker	4	96	4 37	2 16	8 43	79 61

ARKWRIGHT.

A village in the township of Arran, County of Bruce, Ontario. It was formerly part of the Invermay Circuit, and Arran Circuit of the late New Connexion Methodist.

1875	David D. Rolston	..	....	....	....	....	....
76	David D. Rolston, Joseph Edge	4	163	7 55	4 48	11 10	144 10
77	David D. Rolston, Joseph Edge	5	253	5 38	5 09	15 49	159 63
78	Neil A. McDiarmid, Thomas B. Beynon	5	260	6 09	6 09	18 78	218 12
79	Calvin Shaw	6	230	6 54	5 44	21 76	157 13
80	Calvin Shaw	6	239	5 91	5 03	14 80	177 66

* Two appointments given to Kilsyth.
‡ Rednersville set off.
† West Essa Circuit with three appointments set off.
§ One appointment given to Allandale.

ARTEMESIA.—W. & N.

Year	Names of Ministers.	Appointments.	No. of Members	Funds. Conting.	Educa.	Sup. M.	Miss'y.
1874	Henry S. Matthews, Richard Strachan	9	414	$8 40	$4 50	$20 50	$216 13
75	Circuit divided.—See Flesherton, Dundalk and Priceville	11	380	9 00	5 40	22 25	259 77

ATHERLEY.

A village in the township of Mara, County of Ontario. The Circuit was formed of one appointment from Rama Mission and two appointments from Beaverton Mission.

1876	John Hart	3	....	....	....	....	....
77	John Hart	3	77	6 00	3 00	9 09	118 60
78	John Hart	4	72	3 53	....	5 23	86 81
79	Francis Johnson	4	85	3 20	1 30	5 30	76 54
80	Francis Johnson	4	89	3 27	1 50	4 40	35 00

AURORA.—W. & N.

1874	Edward Barrass, George J. Bishop	4	310	21 00	8 00	32 89	242 11
75	John Shuttleworth, George J. Bishop	5	300	20 00	20 00	39 00	225 05
76	John Shuttleworth, George J. Bishop	5	367	24 00	11 22	56 22	240 77
77	Daniel F. Gee, William H. Madden	5	311	19 04	8 59	58 20	214 26
78	Daniel F. Gee, Jabez Wass	5	300	16 99	8 00	39 92	165 65
79	Daniel F. Gee, Charles Langford	5	307	8 91	4 86	18 42	125 31
80	Jacob Eli Howell, M.A., Frank Keam	4	315	8 91	4 23	20 33	134 89

AVENING.—W.

1874	John V. Wilson, George Brown (B)	3	128	8 66	2 33	7 49	117 97
75	Thomas R. Reid, Thomas Legate	5	142	4 05	4 07	6 48	98 90
76	Thomas R. Reid, William Ottawall	6	194	4 25	4 00	5 00	59 46
77	Thomas R. Reid, Frederick Dracas	6	165	4 50	4 25	9 00	79 16
78	Sidney F. Depew	6	167	4 50	4 50	9 00	121 85
79	Sidney F. Depew	6	166	4 52	4 19	20 25	138 17
80	Sidney F. Depew	7	166	5 93	2 40	27 45	180 68

B.

BALLYDUFF.

A village in the township of Manvers, County of Durham, Ontario. It was formerly part of Manvers Circuit.

1876	William C. Jolley	..	....	....	....	....	....
77	William C. Jolley	7	127	4 76	3 31	6 00	103 97
78	William C. Jolley	7	132	4 80	3 35	12 00	128 12
79	William, Howson	6	122	2 87	0 81	12 00	91 34
80	Thomas B. Wilson	5	113	3 46	3 26	11 15	100 00

BALTIMORE.—W.

1874	Thomas J. Edmison	3	90	10 05	6 05	27 40	152 53
75	John C. Ash	3	92	8 00	19 33	21 00	202 65
76	Ephraim L. Koyl	3	97	8 50	21 50	21 50	155 46
77	Ephraim L. Koyl	3	98	8 53	7 51	22 00	135 50
78	William R. Barker	3	98	5 68	2 60	17 41	110 84
79	William R. Barker	3	80	5 70	2 75	16 30	96 60
80	William R. Barker	3	78	4 30	3 10	11 50	91 72

BANCROFT.

A village in the northern section of the County of Hastings, Ontario. It was formerly connected with Maynooth Mission

1880	Albert D. Wheeler	..	....	....	....	....	....

BANNOCKBURN.

A village in the township of Madoc, County of Hastings, Ontario. It was formerly part of the L'Amable Mission.

1875	Philip J. Roblin	.	....	....	....	....	....
76	Philip J. Roblin	4	126	1 20	....	1 00	31 50
77	Thomas McKee	6	107	....	....	1 00	15 00
78	Thomas B. Wilson	6	99	1 25	1 00	3 00	29 57
79	Thomas B. Wilson	7	144	0 83	0 67	0 94	40 80
80	Thomas Dunlop	6	112	....	....	....	10 00

BARRIE.—W.

Year	Names of Ministers.	Appointments.	No. of Members.	Funds. Conting.	Educa.	Sup M.	Miss'y.
1874	David C. McDowell, Charles Langford	2	284	$24 98	$20 00	$46 58	$251 03
75	John Bredin, Frank Keam	2	284	30 57	35 00	53 09	308 61
76	John Bredin	* 2	231	31 94	30 00	60 00	315 75
77	John Bredin	1	186	20 70	20 00	65 00	302 20
78	Jonathan E. Betts	1	180	21 00	16 50	100 00	375 25
79	John G. Laird	1	210	23 53	18 80	71 94	247 78
80	John G. Laird	1	182	16 60	16 10	70 00	289 60

BAYSVILLE.

A village in the Electoral District of Muskoka, Ontario.

1875	Robert C. Wilkinson	..	....	....	....	....	....
76	United with Bracebridge	8	60	2 79	0 71	1 65	13 09

BEAVERTON.—W.

1874	William H. Cairnduff	4	95	11 94	5 62	10 29	112 71
75	Calvin Shaw	4	98	9 00	4 42	10 46	124 67
76	Thomas H. Patchell	4	112	10 90	7 93	10 00	116 80
77	Thomas H. Patchell	† 2	62	2 45	3 00	9 09	118 60
78	Thomas Williams	2	62	2 50	3 00	3 50	77 20
79	Thomas Williams	2	58	4 15	2 10	4 20	56 53
80	Thomas Williams	1	45	3 23	1 15	3 50	58 06

BELLEVILLE—BRIDGE STREET.—W.

1874	William Briggs, Charles A. Hanson	2	506	48 10	22 63	153 51	801 64
75	William Briggs, Samuel P. Rose	4	432	48 32	73 54	154 35	836 60
76	Eph. B. Harper, M.A., Saml. P. Rose	‡ 3	463	48 40	67 25	155 15	813 61
77	Eph. B. Harper, M.A., Saml. P. Rose	3	609	57 31	47 51	128 80	788 68
78	Nicholas R. Willoughby, M.A.	3	551	43 44	45 00	129 65	683 90
79	Nicholas R. Willoughby, M.A.	§ 2	386	25 65	44 33	120 35	737 12
80	Wellington Jeffers, D.D.	2	449	29 79	24 65	118 65	673 23

BELLEVILE—BLEEKER STREET.

1875	Thomas Cullen	1	....	....	....	....	....
76	Thomas Cullen	1	80	4 00	3 00	14 00	64 87
77	Thomas Cullen	1	82	4 05	3 02	14 12	74 05
78	Osborn R. Lambly, M.A.	2	100	4 09	3 05	14 20	74 13
79	Osborn R. Lambly, M.A.	1	72	4 76	3 63	6 54	109 31
80	Osborn R. Lambly, M.A.	1	60	5 00	3 75	5 45	90 25

BELLEVILLE—HOLLOWAY STREET.

1878	Joseph H. Locke	1	....	....	....	....	....
79	Joseph H. Locke	1	150	10 25	10 00	20 00	153 86
80	Joseph H. Locke	1	190	9 00	6 25	15 00	191 45

BETHANY.

A village on the Midland R. R., in the township of Manvers, County of Durham, Ontario. It was formerly part of Manvers Circuit.

1876	Robert Walker, John A. McCamus	..	....	....	....	....	....
77	Robert Walker, David N. McCamus	7	205	7 90	5 00	9 12	187 32
78	William Scales, Alfred J. Barltrop	6	209	8 00	5 00	10 00	146 67
79	Albert C. Wilson	6	155	6 20	1 60	10 05	94 76
80	Albert C. Wilson	4	158	8 24	3 85	24 76	108 50

BLAIRTON—W.

1874	John A. Jewell, B.A.	5	100	1 90	1 60	6 03	103 70
75	Henry Wilkinson	5	100	2 50	3 00	4 00	93 07
76	Henry Wilkinson	5	82	4 45	....	3 00	53 48
77	Henry Wilkinson	5	102	3 00	1 00	2 70	40 18
78	Thomas Fox	5	106	3 13	3 00	5 00	65 09
79	Thomas Fox	8	107	3 40	1 21	5 00	85 81
80	Thomas Fox	7	110	3 50	1 34	6 00	57 46

* Allandale set off.
‡ Bleeker Street set off.
† Two appointments given to Atherley.
§ Holloway Street set off.

BLOOMFIELD—w.

Year	Names of Ministers.	Appointments.	No. of Members.	Funds. Conting.	Educa.	Sup. M.	Miss'y.
1874	Joseph H. Chant	4	223	$8 56	$3 77	$35 39	$136 92
75	Joseph H. Chant	4	228	8 00	12 00	26 00	176 14
76	J. H. Chant, Foster McAmmond, B.A.,	4	292	8 00	11 00	28 00	125 58
77	Chas. V. Lake, Albert W. Hastings	4	292	8 00	11 00	18 00	113 68
78	Charles V. Lake	4	289	10 00	2 05	20 00	50 25
79	Samuel Sing	* 2	106	8 00	2 00	10 00	38 65
80	Samuel Sing	2	154	5 71	3 26	9 00	134 34

BOBCAYGEON.—w.

1874	Robert Godfrey	9	229	12 30	7 10	26 25	263 80
75	John A. Jewell, B.A.	9	235	12 00	7 90	30 00	273 08
76	John A. Jewell, B.A.	† 6	188	4 15	4 00	10 00	140 00
77	John A. Jewell, B.A.	6	183	3 10	3 00	15 00	101 75
78	John Smiley, M.A.	5	180	3 10	1 20	10 20	119 69
79	John Smiley, M.A.	6	154	5 46	2 51	10 54	142 41
80	John Smiley, M.A.	6	160	6 14	2 80	8 19	169 29

BOND HEAD.—w

1874	Daniel F. Gee, Robert Carter	6	260	13 00	6 14	47 26	403 46
75	Daniel F. Gee, Albert Smith	6	228	8 81	9 06	40 63	322 56
76	Daniel F. Gee, James W. Stewart	6	237	10 00	5 88	40 00	337 37
77	John W. Totten, Stephen A. Arkels	6	238	8 79	3 09	32 94	290 49
78	John W. Totten, John C. Henderson	6	247	10 06	6 27	40 18	347 64
79	Henry S. Matthews, Frank Keam	6	250	7 60	6 77	33 50	220 48
80	Henry S. Matthews, Charles Langford.	6	254	8 69	5 74	26 38	263 53

BOWMANVILLE.—w.

1874	John Bredin	1	140	17 65	10 00	53 50	307 51
75	Thomas A. Ferguson	1	142	17 20	30 00	63 00	318 90
76	John G. Laird	1	164	13 00	43 84	62 62	349 42
77	John G. Laird	1	210	14 75	34 00	50 00	356 86
78	John G. Laird	1	190	11 65	20 00	32 00	310 65
79	David C. McDowell	1	170	10 75	5 40	21 25	289 73
80	David C. McDowell	1	181	7 30	8 40	13 20	237 94

BRACEBRIDGE.—w.

1874	Webster W. Leech	7	123	9 49	5 12	16 00	121 61
75	Webster W. Leech	6	119	8 00	5 50	17 50	177 32
76	George M. Brown, George S. Reynolds	6	100	8 00	5 00	13 85	102 61
77	George M. Brown	6	184	8 88	6 63	14 00	120 42
78	William J. Hewitt	6	184	8 33	9 55	15 71	60 00
79	William J. Hewitt	4	122	8 40	6 75	21 25	78 08
80	James Woodsworth	3	122	8 40	4 00	23 75	81 45

BRADFORD.—w.

1874	Jonathan E. Betts, William G. Howson	5	155	22 27	10 00	32 93	385 03
75	Jonathan E. Betts, Thomas J. Snowden	5	155	19 06	24 20	35 57	279 66
76	Thos. A. Ferguson, Thos. Manning, B.A.	6	190	20 56	16 00	37 50	353 08
77	Thomas A. Ferguson, Lewis W. Hill	6	186	20 29	15 00	46 40	381 14
78	Samuel C. Philp, Charles W. Watch	5	190	14 56	9 71	80 00	374 27
79	Samuel C. Philp, Jabez B. Wass	5	153	11 02	8 83	32 00	280 76
80	Thos. Campbell, J. M. Wilkinson, B.A.	5	159	8 85	5 82	22 00	278 00

BRAMPTON.—w.

1874	William Burns, Charles Smith	8	400	29 38	14 00	118 00	672 00
75	John Learoyd, Samuel Salton	8	450	30 00	34 00	150 00	680 51
76	John Learoyd, Samuel Salton	7	415	32 12	21 17	152 50	692 13
77	J. Herbert Starr, Charles E. McIntyre.	7	447	32 85	21 50	175 00	790 45
78	Edwin Clement, Charles E. McIntyre	7	442	32 15	21 50	236 71	901 88
79	Edwin Clement, Charles E. McIntyre	8	450	32 19	20 20	209 54	807 41
80	Nicholas R. Willoughby, M.A	‡ 8	425	29 67	17 22	185 11	714 75

* Cherry Valley set off. † Dunsford set off. ‡ Brampton Circuit set off.

BRAMPTON CIRCUIT.

This Circuit includes that part of the Old Brampton Circuit which is now separated from the town o Brampton.

Year	Names of Ministers.	Appointments.	No. of Members.	Funds. Conting.	Educa.	Sup. M.	Miss'y.
1880	Peter Campbell	7	....	....	....	....	....
	BRIDGEWATER.—W.						
1874	William Tomblin	2	125	$7 35	$4 00	$15 70	$163 67
75	William J. Hewitt	4	125	7 50	8 00	18 80	145 09
76	William J. Hewitt	4	165	8 25	16 00	16 00	115 31
77	William J. Hewitt	4	112	8 00	4 25	15 00	93 88
78	John Tozeland	4	112	7 00	3 00	17 60	98 36
79	John Tozeland	4	98	3 17	1 62	9 74	62 77
80	John Tozeland	4	88	4 09	2 45	6 23	40 31
	BRIGHTON.—W.						
1874	Osborn R. Lambly, M.A	1	140	11 00	7 00	16 25	134 75
75	Osborn R. Lambly, M.A	1	140	10 00	11 84	8 00	108 42
76	Kennedy Creighton	1	145	12 87	12 00	11 42	101 80
77	Kennedy Creighton	1	100	7 15	6 00	11 50	134 36
78	Kennedy Creighton	1	93	5 10	0 60	11 50	114 50
79	Thomas Cullen	1	120	6 00	3 00	12 50	134 25
80	Thomas Cullen	1	163	7 00	4 00	15 51	211 50
	BROCK.—W & N.						
1874	George Leech	5	142	7 06	3 50	29 52	201 29
75	See Sunderland	5	145	13 00	7 67	31 89	242 54
	BROOKHOLM. A small village in the County of Grey, Ontario.						
1879	Charles Smith	..	....	....	....	....	....
80	Robert Johnston	6	80	2 48	5 22	3 00	44 26
	BROOKLIN. A village in the township of Whitby, County of Ontario. It was formerly part of the Whitby Circuit.						
1876	John Carroll Wilson	3	137	9 82	7 48	32 00	252 58
77	John Carroll Wilson	3	137	9 38	7 83	21 00	203 47
78	Edward Barrass, M.A	3	175	9 40	12 31	26 00	131 84
79	Edward Barrass, M.A	3	150	8 55	3 00	26 00	83 11
80	Samuel Salton	3	130	4 00	2 30	24 50	121 49
	BRUDENELL AND BANGOR,						
1874	Samuel Salton	4	21	4 03	....	5 17	168 28
75	Thomas H. Patchell	5	32	4 00	5 00	10 90	257 50
76	Thomas Grandy	6	37	4 50	5 00	11 00	119 96
77	Thomas Grandy	6	44	3 25	3 10	11 00	120 85
78	Andrew Wilson	6	31	0 78	0 60	2 00	15 40
79	Andrew Wilson	6	29	0 25	0 25	4 63	15 62
80	See Combermere	6	31	....	....	7 87	37 39

C.

	CAMPBELLFORD.—W.						
1874	Richard Potter	3	175	10 71	7 67	20 00	136 93
75	Thomas J. Edmison	3	190	10 00	7 25	17 00	105 68
76	Thomas J. Edmison	3	180	8 19	12 00	17 30	114 73
77	Thomas J. Edmison	3	185	6 72	13 25	17 50	88 33
78	Garrett J. Dingman	4	225	6 50	14 00	17 30	140 38
79	Garrett J. Dingman	4	225	7 82	7 33	9 60	141 58
80	Jeremiah A. Chapman, M.A	4	225	6 91	3 12	7 20	124 27

CANNINGTON.—w.

Year	Names of Ministers.	Appointments.	No. of Members.	Funds. Conting.	Educa.	Sup. M.	Miss'y.
1874	Thomas Culbert	3	100	$7 39	$5 00	$26 38	$168 62
75	Thomas Culbert, Thomas H. Orme	3	83	7 50	5 98	26 05	147 60
76	Geo. Washington, M.A., T. B. Wilson	5	146	15 00	13 05	43 90	226 44
77	Geo. Washington, M.A., Elias Battell.	5	160	14 15	14 90	52 00	294 16
78	G. Washington, M.A., J. A. McCamus	5	173	10 41	14 53	55 40	360 79
79	Isaac Weldon, William J. West	6	200	14 55	5 20	56 00	306 70
80	Isaac Weldon, Alfred J. Barltrop	6	240	9 51	7 28	95 82	339 48

CANTON.—w.

Year	Names of Ministers.	Appointments.	No. of Members.	Conting.	Educa.	Sup. M.	Miss'y.
1874	Arthur Browning, John M. Wilkinson	6	242	18 50	11 00	54 00	341 73
75	Arthur Browning, John A. McCamus.	6	258	19 00	22 00	50 00	350 73
76	Edmund S. Rupert, M.A., A. Wilson.	6	270	19 20	15 00	47 00	348 50
77	E. S. Rupert, M.A., S. C. Edmunds, B.A.	6	276	13 55	16 05	47 75	256 67
78	E. S. Rupert, M.A., S. C. Edmunds, B.A.	6	280	13 29	16 64	48 00	303 06
79	Edward Cragg, Henry S. Jenkinson	6	280	13 65	16 26	48 00	287 26
80	Edward Cragg, Robert H. Leitch	6	255	11 25	4 00	23 75	182 36

CARTWRIGHT.—w.

Year	Names of Ministers.	Appointments.	No. of Members.	Conting.	Educa.	Sup. M.	Miss'y.
1874	John Hodgson	4	100	4 28	1 20	10 00	91 83
75	James C. Seymour	4	100	5 06	2 76	16 97	100 87
76	James C. Seymour	4	181	6 00	5 50	20 00	157 74
77	James C. Seymour	5	170	7 00	7 00	20 66	162 77
78	George T. Richardson	6	166	7 00	7 00	22 00	176 31
79	Edward Hill	6	166	5 77	1 97	9 79	88 22
80	Edward Hill	5	156	1 90	1 90	9 00	102 39

CASTLETON.—w.

Year	Names of Ministers.	Appointments.	No. of Members.	Conting.	Educa.	Sup. M.	Miss'y.
1874	George Browne	5	170	10 15	5 25	17 00	178 27
75	Garrett J. Dingman	4	180	7 50	7 00	10 00	222 00
76	Garrett J. Dingman	4	220	7 60	7 30	20 50	187 70
77	Garrett J. Dingman	4	230	5 90	3 75	22 75	147 14
78	James A. McClung	4	260	8 05	7 30	20 50	198 07
79	James A. McClung	5	227	8 10	7 00	15 00	191 86
80	James A. McClung	6	271	8 10	7 20	22 40	202 64

CAVANVILLE.

A village in the township of Cavan, County of Durham, Ontario. It was formerly part of the Millbrook Circuit.

Year	Names of Ministers.	Appointments.	No. of Members.	Conting.	Educa.	Sup. M.	Miss'y.
1878	John W. Wicher	..	....	....	....	....	....
79	Thomas Cleworth	4	328	3 88	2 78	12 00	244 45
80	Thomas Cleworth	4	262	6 50	2 95	22 25	245 00

CHANDOS.—w.

Year	Names of Ministers.	Appointments.	No. of Members.	Conting.	Educa.	Sup. M.	Miss'y.
1874	William T. Dyer	3	40	1 25	1 15	1 58	26 60
75	Thomas Grandy	4	41	1 30	2 25	1 60	33 15
76	John Power	3	44	1 50	1 60	2 00	37 76
77	George Wesley Marvin	3	52	1 00	....	1 00	38 37
78	Thomas McKee	4	97	0 60	0 36	0 78	28 13
79	Supplied from Lakefield	6	100	....	....	1 45	15 50
80	United with Hall's Bridge	..	....	....	....	....	....

CHATSWORTH.—w.

Year	Names of Ministers.	Appointments.	No. of Members.	Conting.	Educa.	Sup. M.	Miss'y.
1874	John Webster	6	161	9 41	5 10	11 32	154 58
75	John Webster, George Coffey	6	143	9 42	5 88	12 42	140 61
76	Sidney F. Depew, Thomas Legate	8	246	10 00	6 15	23 91	200 00
77	Sidney F. Depew, John Power	6	262	4 38	5 80	7 25	143 20
78	Thomas R. Reid, William T. Hicks	6	260	4 00	3 97	22 16	141 47
79	Thomas R. Reid	* 7	249	5 00	4 75	14 00	161 00
80	Thomas R. Reid	3	142	4 25	3 00	9 75	66 62

* Holland Centre set off.

CHERRY VALLEY.

A village in the township of Athol, County of Prince Edward, Ontario. It was formerly part of Bloomfield Circuit.

Year	Names of Ministers.	Appointments.	No. of Members.	Funds. Conting.	Educa.	Sup. M.	Miss'y.
1879	Sidney J. Shorey	4	....	....	....	....	....
80	Sidney J. Shorey	4	176	$3 00	$2 00	$8 50	$83 00

CHESLEY.

A village in the township of Elderslie, County of Bruce, Ontario. It was formerly part of the Paisley Circuit, and of the Vesta, New Connexion, Circuit.

1875	William B. Danard	..	....	....	....	....	....
76	William B. Danard	5	152	7 00	4 00	6 15	63 51
77	William B. Danard	4	193	8 00	4 50	6 50	93 20
78	Calvin Shaw, Joseph Edge	4	205	5 10	5 00	5 00	72 68
79	Neil A. McDiarmid, William Hooton	4	225	6 00	4 95	5 75	62 40
80	William Tindall, William Wilson	6	225	6 52	2 33	9 48	75 57

CHINGUACOUSY.—w.

1874	Peter Campbell	4	125	7 50	4 20	11 15	108 14
75	Peter Campbell	4	145	10 53	4 84	11 53	139 24
76	Peter Campbell	4	145	9 70	4 75	12 10	121 15
77	Shem Blanshard	4	124	10 30	5 50	14 65	114 49
78	Shem Blanshard	4	108	8 78	3 52	5 57	94 74
79	Shem Blanshard	5	110	10 14	3 38	9 05	95 73
80	William G. Howson	5	108	9 09	4 24	10 20	99 82

COBOCONK.—w.

1874	Albert C. Wilson	6	50	5 03	1 90	10 00	150 02
75	Thomas Fox	8	78	5 00	5 90	10 00	111 62
76	William Cook	6	94	4 92	4 37	2 49	57 48
77	William Cook	5	110	2 00	2 00	4 00	66 48
78	Robert C. Wilkinson	5	140	1 44	1 58	2 25	66 85
79	John H. Ruttan	8	150	2 82	1 47	2 19	50 57
80	Peter W. Davies	9	128	2 23	1 23	2 67	129 23

COBOURG.—w.

1874	Wellington Jeffers, D D	2	206	41 17	20 00	87 00	1,091 35
75	Wellington Jeffers, D.D	2	209	30 16	112 00	100 25	975 81
76	Wellington Jeffers, D.D	1	206	32 00	120 00	100 00	1,100 00
77	Charles Fish	1	206	32 03	117 83	92 00	1,044 00
78	Charles Fish	1	113	34 21	80 00	94 00	919 85
79	Thomas W. Jeffery	3	205	21 44	60 35	86 27	741 00
80	Thomas W. Jeffery	1	184	17 76	58 90	60 00	893 91

COLBORNE.—w.

1874	William McCullough	3	2 00	12 75	6 24	20 00	233 95
75	Joseph H. Locke	3	2 00	10 00	15 50	20 00	200 00
76	Joseph H. Locke	3	2 75	18 71	40 28	44 64	273 31
77	Joseph H. Locke	3	3 50	16 67	40 57	44 34	298 73
78	Thomas Cullen	3	3 50	17 31	30 00	57 48	321 21
79	Egerton R. Young	3	3 84	17 35	30 03	57 83	321 35
80	Egerton R. Young	3	3 61	14 25	10 00	60 00	309 08

COLDWATER.—w.

1874	Thomas Snowdon	2	52	3 00	1 55	2 48	66 71
75	Richard G. James	3	61	6 10	3 10	4 25	127 25
76	Richard G. James	5	64	8 50	3 45	5 40	137 30
77	William Tucker	7	64	6 55	3 50	5 50	103 31
78	William Tucker	6	56	6 90	3 70	6 80	96 08
79	William Tucker	6	52	7 00	3 86	7 40	108 81
80	Richard Strachan	7	54	7 25	4 10	8 75	132 70

COLLINGWOOD.—w.

1874	Joseph W. McCallum	1	164	13 70	7 50	20 00	110 00
75	Edwin Clement	1	176	13 50	13 00	21 00	94 00
76	Edwin Clement	2	240	14 00	13 00	10 05	131 26
77	Edwin Clement	1	190	9 26	4 00	11 79	87 24
78	J. Herbert Starr	1	190	10 00	4 23	19 21	147 65
79	J. Herbert Starr	2	170	18 50	5 00	25 00	166 04
80	J. Herbert Starr	1	175	9 00	5 20	25 22	201 14

COMBERMERE.

A small village in the township of Radcliffe, County of Renfrew, Ontario. It was formerly connected with Brudenell Mission.

Year	Names of Ministers.	Appointments.	No. of Members.	Funds. Conting.	Educa.	Sup. M.	Miss'y.
1880	Andrew Wilson	....	....	....	....	....	....

CONSECON.—w.

1874	William J. Hewitt	3	141	$9 50	$4 00	$18 00	$228 92
75	William Richardson	3	141	8 40	8 00	22 00	183 12
76	William Richardson	3	161	9 15	10 00	21 02	234 46
77	William Richardson	4	163	8 86	6 76	16 21	207 03
78	William Tomblin	3	156	9 17	8 49	21 05	190 48
79	William Tomblin	3	168	9 63	9 00	23 28	219 79
80	William Tomblin	3	168	7 50	8 59	20 00	180 90

COOKSTOWN.—w.

1874	William Irwin, Thomas Manning, B.A	6	360	18 09	9 25	77 16	463 96
75	James Thom, B.A., Thos. Manning, B.A	6	365	15 00	19 00	62 94	403 53
76	James Thom, B.A., James E. Allen	6	335	18 50	27 33	79 80	540 69
77	Thomas Campbell, Jesse Mills, B.A.	5	294	15 00	16 90	60 00	501 66
78	Thomas Campbell, Charles Langford	6	296	16 14	11 15	60 00	443 80
79	Thomas Campbell, Stephen A. Arkles	6	298	13 59	6 29	35 23	309 58
80	John Mahan, William Marshall	7	298	12 62	6 13	36 12	260 21

COOKSVILLE.—w.

1874	Andrew Cunningham, Henry Thomas.	8	234	22 90	10 90	64 59	432 12
75	Andrew Cunningham, Alfred Brown	8	235	23 86	25 50	65 07	454 29
76	Thomas S. Keough, Charles W. Watch	8	300	28 00	19 41	84 20	489 77
77	Thomas S. Keough, Thomas Dunlop	8	287	24 63	14 60	66 13	446 84
78	Thomas S. Keough, Richard Duke	8	287	29 57	14 81	68 40	500 00
79	Michael Fawcett, William Bacon	8	280	19 92	9 95	83 85	466 39
80	Michael Fawcett, William Bacon	8	282	20 00	8 00	80 00	468 46

CRESSY.

A village in the township of Marysburg, County of Prince Edward, Ontario. It was formerly part of the Milford Circuit.

1875	John Tozeland	4	....	....	....	....	....
76	John Tozeland	4	99	5 03	2 12	2 18	83 88
77	John Tozeland	4	101	4 41	1 98	2 44	67 20
78	David Perry	4	105	3 61	1 85	3 49	75 89
79	David Perry	4	89	2 58	1 50	2 85	80 71
80	William Tucker	4	84	2 10	1 75	3 50	74 38

D.

DALRYMPLE.

A village in the township of Carden, County of Victoria, Ontario. It was formerly part of Victoria. Road Mission.

1877	Andrew Wilson	4	....	....	....	....	....
78	Thomas Grandy	4	143	....	....	2 17	26 46
79	William P. Brown	5	123	1 25	....	1 40	29 57
80	William P. Brown	6	104	1 35	1 10	1 50	34 82

DARLINGTON.—w.

1874	Alex. R. Campbell, Thomas Sliter	7	256	16 95	7 25	59 31	557 00
75	Edward Barrass, M.A., Thos. Sliter	6	240	16 25	14 20	45 15	409 51
76	Ed. Barrass, M.A., Jabez B. Wass, B.A.	6	250	18 00	11 68	40 00	418 98
77	Ed. Barrass, M.A., John A. Stewart	7	260	12 00	15 00	44 00	367 95
78	Jno. C. Wilson, Jas. H. Barkwell, B.A.	7	230	12 84	10 43	40 00	295 17
79	John C. Wilson, Benjamin Greatrix	7	280	12 27	7 22	35 51	285 52
80	John C. Wilson, Edward Dewart Lewis	7	300	12 39	9 19	42 30	301 31

DAVENPORT AND SEATON.—W.

Year	Names of Ministers.	Appointments.	No. of Members.	Funds. Conting.	Educa.	Sup. M.	Miss'y.
1874	John B. Armstrong	2	63	$8 75	$4 00	$30 00	$191 96
75	John B. Armstrong	2	66	7 60	11 00	30 00	196 98
76	John S. Evans	2	88	8 00	14 00	20 00	204 17
77	Charles Smith	* 1	49	5 91	3 21	4 71	147 40
78	Charles Smith	1	30	5 95	3 11	9 75	119 70
79	John Semmens	1	30	5 97	3 13	9 75	108 55
80	James Pearen	1	33	5 00	....	4 00	104 61

DEMORESTVILLE.—W.

1874	Wm. J. Young, *C. H. McIntosh*	9	265	9 50	6 00	25 00	223 40
75	J. A. Chapman, B.A., John W. Cathcart	9	250	8 80	5 41	20 00	241 10
76	J. A. Chapman, M.A., Saml. McCauley	9	275	11 51	9 35	25 34	185 22
77	James Pearen, B.A., Samuel McCauley	9	260	10 02	4 00	14 76	183 03
78	Albert C. Wilson, Samuel McCauley	9	254	13 31	12 45	27 17	211 65
79	William C. Jolley	† 10	245	8 10	5 07	34 68	214 76
80	William C. Jolley	5	156	3 26	1 06	7 16	88 63

DENBIGH AND ABINGER.—W.

1874	Jabaz B. Wass, B.A	5	67	1 45	1 00	3 00	53 46
75	Jabez B. Wass, B.A	5	60	1 50	1 00	2 50	41 29
76	Peter W. Davis	5	60	1 50	1 20	2 00	53 24
77	———	5	49	2 80	1 50	4 00	19 47

DUFFIN'S CREEK.

A village in the township of Pickering, County of Ontario, Ontario. It was formerly part of Pickering Circuit.

1876	John Pickering	2	....	....	....	....	....
77	John Pickering	2	80	3 12	3 00	5 00	117 17
78	John Pickering	2	85	3 25	2 00	5 00	136 00
79	Alfred Brown	2	85	3 00	1 10	3 75	104 47
80	Alfred Brown	2	89	6 32	2 97	3 76	118 09

DUNDALK.

A village in the township of Melancthon, County of Grey, Ontario. It was formerly part of Artemesia Circuit.

1876	Calvin Shaw	7	....	....	....	....	....
77	Calvin Shaw	7	184	7 12	4 41	5 60	116 52
78	David Williams	8	177	5 89	2 65	3 70	147 34
79	David Williams	7	186	6 00	3 00	28 20	103 59
80	Austin Potter	5	161	3 59	2 16	5 43	82 79

DUNSFORD.

A village in the township of Verulam, County of Victoria, Ontario. It was formerly part of Bobcaygeon Mission.

1875	Edward Hill	4	....	....	....	....	....
76	John W. Cathcart	4	112	1 12	1 31	2 22	38 00
77	John W. Cathcart	4	70	4 08	5 25	3 14	67 75
78	John W. Cathcart	4	60	2 10	1 14	4 00	56 22
79	Robert C. Wilkinson	4	60	2 16	1 00	4 80	33 62
80	Robert C. Wilkinson	4	90	2 19	1 17	1 02	55 88

DURHAM.—W. & N.

1874	Thomas W. Glover, George Walker	9	120	7 60	2 90	8 20	108 36
75	John Hodgson	9	120	5 50	2 55	8 00	79 00
76	John Hodgson, Frederick Dracas	9	135	5 22	3 67	15 00	121 42
77	Robert Godfrey	9	139	5 75	4 22	15 50	124 42
78	Robert Godfrey	7	149	5 78	4 00	16 00	88 97
79	Robert Godfrey	7	179	5 85	4 20	15 00	100 70
80	David Williams	8	164	3 15	2 11	7 59	99 65

* Seaton set off. † Northport set off.

E.

EDEN GROVE.

A small village in the South Riding of the County of Bruce, Ontario. It was formerly part of Paisley Circuit and Tiverton Mission.

Year	Names of Ministers.	Appointments.	No. of Members.	Funds. Conting.	Educa.	Sup. M.	Miss'y.
1877	Almon P. Lyons	3	....	....	....	....	....
78	Almon P. Lyons	3	110	$4 25	$3 50	$9 18	$91 73
79	Alexander Thibadeau	3	118	4 65	3 60	9 45	82 94
80	John Pepper, B.A	6	110	2 50	2 16	7 65	90 09

EGLINGTON.

A village in the township and County of York, Ontario. It was formerly part of Yonge Street South Circuit.

1880	Henry M. Manning	..	....	....	....	....	....

EUGENIA FALLS.

A village in the township of Artemesia, County of Grey, Ontario. It was formerly part of Flesherton Circuit.

1879	William H. Madden	..	....	....	....	....	....
80	William H. Madden	5	57	4 03	1 82	2 96	44 97

F.

FENELLA.—w.

1874	William H. Peake	..	....	....	....	....	....
75	William H. Peake	6	126	7 51	7 04	19 34	103 82
76	John A. Dowler	5	110	8 30	14 38	18 35	88 63
77	John A. Dowler	6	160	5 00	4 00	14 00	119 62
78	John A. Dowler	5	180	4 50	3 00	12 25	68 63
79	William Buchanan	5	180	2 65	1 31	10 00	50 68
80	William Buchanan	4	199	5 05	4 10	5 04	75 80

FENELON FALLS.—w.

1874	George Washington, M.A	6	146	6 03	2 11	16 00	138 80
75	George Washington, M.A	5	148	5 00	6 34	6 00	138 24
76	Richard Potter	5	155	2 50	4 40	8 60	125 10
77	Richard Potter	4	170	7 19	3 26	10 00	44 50
78	Richard Potter	4	156	7 00	4 79	10 00	49 82
79	Webster W. Leech	4	170	9 01	2 52	10 00	60 48
80	Thomas W. Glover	5	142	8 46	2 53	11 00	80 89

FLESHERTON.

A village in the township of Artemesia, County of Grey, Ontario. It was formerly part of the Artemesia Circuit.

1876	William Johnston	..	....	....	....	....	....
77	William Johnston	5	213	6 51	7 69	13 00	113 49
78	William Johnston	5	215	6 60	6 05	12 11	91 46
79	William Smyth	* 6	241	6 79	7 35	11 25	82 07
80	Samuel C. Philp, Jr	3	248	6 67	5 00	12 50	68 64

FLINTON.—w.

1874	John Tozeland	4	80	2 40	0 72	2 31	55 03
75	Hamilton Leith	3	86	2 65	1 27	2 03	44 44
76	Hamilton Leith	2	92	4 22	2 31	4 00	21 02
77	Hamilton Leith	2	74	3 00	2 74	2 42	11 93
78	William E. Smith	2	88	0 65	....	2 25	16 96
79	William E. Smith	2	94	1 67	0 61	2 37	15 33
80	William E. Smith	2	82	1 56	0 48	1 96	16 47

* Eugenia Falls set off.

FRANKFORD.—W.

Year	Names of Ministers.	Appointments.	No. of Members.	Funds. Conting.	Educa.	Sup. M.	Miss'y.
1874	J. Anderson Chapman, B.A.	5	198	$5 20	$2 91	$9 85	$98 27
75	David Perry	5	215	6 00	4 82	10 00	141 10
76	David Perry	5	186	5 78	4 50	4 50	106 21
77	David Perry	5	203	5 85	5 00	11 25	140 77
78	James C. Seymour	5	196	5 22	5 00	9 50	156 35
79	James C. Seymour, Phineas D. Will.	5	196	5 25	5 00	10 00	176 00
80	Phineas D. Will.	5	200	6 00	6 44	10 87	178 00

G.

GRAFTON.—W.

1874	Frank C. Keam	1	43	2 72	1 17	1 25	53 70
75	William McCullough	1	38	3 50	....	1 50	54 17
76	William McCullough	1	40	3 00	2 50	4 00	54 80
77	George Edwards	1	40	3 25	2 00	5 00	50 00
78	Thomas J. Edmison	1	50	1 90	2 00	4 00	56 00
79	John McLean	1	46	1 08	2 00	3 52	58 00
80	Daniel N. McCamus	1	45	2 52	1 56	1 58	28 00

GRAVENHURST.

A village in the township and District of Muskoka, Ontario. It was formerly connected with Morrison Mission.

1879	Richard Duke	..	....	....	....	....	....
80	Richard Duke	2	49	3 09	1 85	12 26	52 84

H.

HALIBURTON.

A village in the township of Dysart, County of Peterborough, Ontario. It was formerly part of Minden Mission.

1874	Edward Hill	..	....	....	....	....	....
75	Joseph R. Gibson	2	32	0 50	0 40	1 50	11 52
76	William H. Cairnduff	3	41	1 00	....	2 60	12.82
77	William H. Cairnduff	5	37	1 65	1 04	1 23	26 74
78	George H. Kenney	6	45	1 17	8 85	1 98	39 48
79	Richard Strachan	6	44	1 20	0 20	2 93	29 21
80	John A. McCamus	7	33	1 75	0 26	1 52	23 35

HALL'S BRIDGE.—W.

1874	John A. McCamus	2	64	....	1 70	1 75	12 11
75	John C. Henderson	2	14	0 75	0 95	1 00	10 58
76 to 79	Included in Lakefield Circuit.	2	34	1 00	0 60	1 40	20 00
80	Adam Glazier	..	....	....	....	....	....

HANOVER.—W.

1874	Charles E. Perry	5	155	6 75	3 45	11 80	99 07
75	Charles E. Perry	5	184	7 00	7 35	13 25	107 96
76	Josias Greene	5	210	7 50	10 00	15 61	136 70
77	Josias Greene	5	250	8 00	6 10	7 73	141 57
78	Josias Greene	5	194	10 05	5 74	17 25	149 18
79	Nathaniel S. Burwash, Wm. Wilson	5	220	8 95	7 00	23 31	125 28
80	N. S. Burwash, Fred. W. Crowle, B.A.	8	190	6 63	5 52	21 12	110 03

HASTINGS.—w.

Year	Names of Ministers.	Appointments.	No. of Members.	Funds. Conting.	Educa.	Sup. M.	Miss'y.
1874	James Woodsworth	5	106	$7 10	$5 00	$15 00	$200 00
75	James Woodsworth	4	101	8 90	11 10	16 00	206 54
76	James Woodsworth	4	104	8 00	13 35	16 00	120 89
77	Thomas Cleworth	4	140	6 01	10 75	16 00	130 75
78	Thomas Cleworth	4	130	5 80	2 50	13 00	129 21
79	Henry Kenner	4	135	4 50	2 00	12 00	82 91
80	Henry Kenner	4	137	5 25	3 25	13 00	110 00

HEPWORTH.

A small village in the township of Keppel, County of Grey, Ontario.

1875	Adam Glazier	..	....	....	....	....	.....
76	Adam Glazier	3	84	3 01	1 10	2 00	23 44
77	Robert Johnston	4	63	1 78	1 35	1 46	38 52
78	Robert Johnston	6	70	1 90	0 84	1 37	48 25
79	Robert Johnston	6	79	1 00	0 61	1 04	46 12
80	Thomas Haddon	6	91	1 09	0 93	2 04	46 77

HILLSDALE AND PENETANGUISHENE.—w

1874	Jas. McFarlane, Wm. A. Strongman	12	203	12 50	5 60	26 64	221 03
75	Jas. McFarlane, Almon P. Lyons	*12	188	15 00	12 00	27 16	207 33
76	Thos. J. Snowden, Wm. Marshall	8	240	16 54	14 30	27 50	206 28
77	Thos. J. Snowden, Geo. S. Reynolds	8	244	16 22	9 15	24 22	197 75
78	Thomas J. Snowden	†8	252	16 88	10 12	24 73	189 69
79	John Webster	6	188	11 65	4 64	13 00	102 94
80	John Webster	6	191	13 01	4 70	21 50	179 51

HORNING'S MILLS.—w.

1874	John Mahan	5	135	8 50	5 00	25 00	171 77
75	John Mahan, William Torrance	5	172	16 00	5 75	20 00	178 44
76	John Mahan, William Torrance	7	291	13 00	7 00	20 14	286 15
77	James Woodsworth, William Torrance	7	304	13 17	8 00	28 00	246 35
78	J. Woodsworth, Wm. H. Jamieson, B.A	7	312	12 07	6 68	43 25	235 21
79	Jno. C. Willmott, M.A., George Brown	7	312	2 57	7 67	34 20	270 19
80	Jno. C. Willmott, M.A., George Brown	8	.396	11 70	7 70	34 55	311 74

HUNTSVILLE.—w.

1874	Thomas W. Hall	2	40	1 18	1 00	1 30	45 12
75	Thomas W. Hall	3	37	5 50	1 09	7 50	42 12
76	Reuben E. Toye, William Taylor	8	114	5 35	1 81	3 13	35 91
77	Reuben E. Toye, William Marshall	10	194	8 07	3 90	6 71	92 02
78	Reuben E. Toye	10	208	8 20	4 00	7 00	99 07
79	Thomas W. Hall	7	121	2 03	....	0 94	37 78
80	Andrew Clark	7	133	2 45	2 48	3 90	47 09

I.

INNISFIL.—w.

1874	Robert H. Smith, Joseph R. Gibson	7	268	16 48	6 18	36 85	342 83
75	Robert H. Smith, Wallace J. Stewart	7	235	15 00	9 34	30 00	284 66
76	Henry S. Matthews, George Walker	7	306	14 00	10 00	36 00	290 00
77	Henry S. Matthews	7	336	15 00	10 00	39 00	303 86
78	Henry S. Matthews	7	240	11 25	6 25	46 00	313 67
79	John W. Totten, Edward Eves	7	336	12 00	6 50	24 18	224 10
80	John W. Totten, Edward Eves	6	239	8 77	4 07	40 72	229 95

* Craighurst given to Vespra. † Penetanguishene set off.

INVERMAY.—W.

Year	Names of Ministers.	Appointments.	No. of Members.	Funds. Conting.	Educa.	Sup. M.	Miss'y.
1874	Josias Greene	6	294	$12 39	$7 00	$52 23	$324 57
75	Josias Greene	6	296	10 00	20 00	54 54	315 96
76	Nathaniel S. Burwash	5	265	11 69	20 00	49 00	280 17
77	Nathaniel S. Burwash	5	300	8 89	20 60	66 06	288 38
78	Nathaniel S. Burwash	4	280	7 12	14 73	47 83	332 05
79	Joseph Galloway	4	276	3 59	14 73	37 25	292 22
80	Joseph Galloway	4	266	8 23	15 00	24 80	293 07

K.

KEENE.—W.

1874	John W. Wicher	5	156	12 84	7 00	30 00	195 99
75	John W. Wicher	5	150	12 86	4 74	32 00	189 17
76	John W. Wicher	4	151	13 00	6 15	33 00	208 65
77	Robert McCulloch	4	151	9 00	4 32	34 00	103 69
78	Robert McCulloch	4	180	10 00	8 50	35 00	208 25
79	Robert McCulloch	4	180	10 00	6 00	35 00	200 00
80	Cecil Harper, B.A	3	183	8 50	6 25	35 50	196 00

KILSYTH.

A small village in the township of Derby, County of Grey, Ontario. It was formerly part of the Allenford Circuit.

1877	Henry Bawtinhimer	.	....	....	....	....	....
78	———	3	25	1 25	1 28	1 25	18 90

KIRKVILLE.

A small village in the township of Nottawasaga, County of Simcoe, Ontario.

1880	James W. Wilkinson	..	....	....	....	....	....

KLEINBURG.—W.

874	James A. McClung, Joseph Waite	7	274	15 00	8 60	50 50	236 50
75	Wm. H. Cairnduff, Geo. S. Reynolds	7	278	15 96	16 11	51 00	330 47
76	John Smiley, M.A., Robert N. Burns	7	250	7 20	7 93	28 53	276 44
77	J. Smiley, M.A., Geo. W. Hewitt, B.A.	7	214	7 80	8 10	27 00	253 20
78	Jas. Pearen, B A., John H. Stewart	7	220	8 20	8 25	28 48	354 67
79	J. Pearen, B.A., Fred. W. Crowle, B.A.	7	204	8 50	8 14	27 00	237 71
80	Shem Blanshard, Joseph Waite	7	181	5 00	3 03	5 10	170 05

L.

LAKEFIELD.—W.

1874	William L. Scott	4	160	10 00	4 25	20 00	247 09
75	William L. Scott	4	155	10 00	11 32	22 30	254 46
76	Isaac Weldon, E. Dewart Lewis	* 4	175	10 75	6 00	22 50	228 20
77	Isaac Weldon, William J. West	5	182	10 78	7 40	22 80	280 11
78	Isaac Weldon, William J. West	5	252	10 97	11 56	25 84	260 97
79	George Washington, M.A., Solomon C. Edmunds, B.D	7	265	9 62	5 88	25 54	263 67
80	George Washington, M.A	† 6	203	9 43	5 00	22 45	273 03

L'AMABLE.—W.

1874	Philip J. Roblin, Wm. P. Brown	10	131	2 80	2 10	4 00	103 83
75	See Maynooth and York River	7	157	....	....	2 00	94 10

* Hall's Bridge united.

† Hall's Bridge set off.

LINDSAY.—W & N.

Year	Names of Ministers.	Appointments.	No. of Members.	Funds. Conting.	Educa.	Sup. M.	Miss'y.
1874	James Brock	1	106	$17 40	$12 30	$30 00	$149 29
75	Charles Fish	1	106	18 40	18 50	30 00	176 07
76	Charles Fish	1	110	16 15	4 55	43 00	203 49
77	Wellington Jeffers, D.D.	1	115	17 27	26 20	47 25	144 95
78	Wellington Jeffers, D.D.	1	120	22 50	32 56	46 00	138 50
79	Wellington Jeffers, D.D.	1	110	21 07	16 08	33 73	175 45
80	John S. Clarke	1	112	22 68	34 13	35 57	156 23

LINDSAY EAST.

1876	James Greener	..	....	....	....	....	....
77	James Greener	1	15	....	....	....	....
78	James Greener	1	15	....	....	....	....
79	James Greener	1	17	0 43	....	1 26	14 60
80	Wesley A. V. Pattyson	1	54	0 96	0 35	0 80	11 47

LLOYDTOWN.—W.

1874	Thomas Campbell, Albert W. Hastings	7	252	10 21	7 38	32 13	339 23
75	Thomas Campbell, William G. Howson	6	240	11 70	9 81	37 82	265 08
76	Thomas Campbell, William G. Howson	7	282	16 00	7 05	40 00	310 16
77	Richard Clarke, Edward Eves	7	282	17 14	10 00	40 30	304 43
78	Austin Potter	* 6	230	11 68	4 50	46 00	267 84
79	Austin Potter	† 3	141	6 90	3 72	14 24	82 15
80	Robert McCulloch	4	119	6 50	2 45	8 00	83 26

LORNE.

1879	James McAlister	..	....	....	....	....	....
80	———	5	34	0 68	....	1 29	4 00

LYON'S HEAD.

A small village in the township of Keppel, Colpoy's Bay, County of Grey, Ontario.

1878	Thomas Legate	..	....	....	....	....	....
79	Thomas Legate	7	43	....	1 00	2 34	29 00
80	Thomas Legate	7	43	0 75	1 95	3 18	53 00

M.

MADOC.—W.

1874	Samuel Sing	5	206	8 53	6 10	32 67	219 70
75	Samuel Sing	7	270	9 75	12 42	30 00	253 20
76	Henry Kenner	7	291	7 87	15 74	25 14	264 74
77	Henry Kenner	7	251	6 88	5 00	20 00	163 10
78	Henry Kenner	7	249	6 50	4 25	22 88	159 30
79	James McFarlane	7	259	7 00	4 50	27 61	202 32
80	James McFarlane	7	235	8 00	5 00	28 00	171 62

MAGENETAWAN.

So named from the Magenetawan River, which flows through the District of Parry Sound, Ontario It was formerly Spence Mission.

1879	William H. Emsley	7	149	4 47	5 36	6 24	48 71
80	George W. Hewitt, B.A.,	6	150	4 50	3 00	6 25	50 54

MANITOULIN ISLAND.—W.

1874	William Sutton	8	25	1 20	....	2 40	48 15
75	See Little Current, Algoma District	8	30	1 00	0 60	2 00	12 50

MANVERS.—W & N.

1874	John C. Wilson	7	175	10 00	4 15	27 00	144 26
75	Henry Kenner, Jno. Hart, W. T. Dyer	7	175	10 00	8 00	30 19	167 78
76	See Ballyduff and Bethany	13	270	5 00	5 55	20 00	238 55

* One appointment given to Bond Head. † Two appointments given to Schomberg.

MARKDALE.—W.

Year	Names of Ministers.	Appointments.	No. of Members.	Funds. Conting.	Educa.	Sup. M.	Miss'y.
1874	David Williams	3	138	$2 40	$1 80	$7 46	$155 33
75	Richard Potter	3	144	2 35	4 44	7 00	107 76
76	Joseph Galloway	3	175	12 27	5 14	10 00	68 16
77	Joseph Galloway	5	175	8 53	5 80	8 34	102 31
78	Joseph Galloway	4	205	9 28	5 50	5 75	74 58
79	James Anderson	5	205	6 96	4 17	6 01	113 84
80	Neil A. McDiarmid	3	180	6 09	3 27	12 05	86 31

MARKHAM.—W.

1874	Thos. A. Ferguson, Isaac N. Robinson	5	342	25 00	11 50	49 00	425 72
75	Alex. R. Campbell, Isaac N. Robinson	5	350	21 18	11 00	66 70	395 54
76	Alexander R. Campbell, Alfred Ely	5	356	25 35	6 10	66 54	430 52
77	Phineas D. Will, William H. Emsley	5	345	19 19	11 00	40 62	372 12
78	Phineas D. Will, William H. Madden	5	330	22 14	13 23	43 95	394 93
79	Phineas D. Will, James C. Seymour, R. N. Burns, B.A	5	305	19 08	11 18	45 04	381 80
80	James C. Seymour, James Liddy	5	270	6 00	9 00	31 00	335 81

MARMORA —W.

1874	William Cook, Wm. Thomas Hicks	8	155	2 90	2 00	8 50	150 99
75	William Cook, David Hogg	8	154	3 00	1 35	8 37	162 40
76	William H. Peake, Thomas McKee	8	184	3 00	2 00	6 77	168 93
77	William H. Peake	8	147	4 47	3 51	8 49	108 31
78	William H. Peake	8	145	4 00	3 54	7 30	121 04
79	Samuel McCauley	8	154	4 10	3 40	8 42	172 50
80	Samuel McCauley	10	140	4 25	3 56	10 00	166 13

MAXWELL.

A village in the township of Osprey, County of Grey, Ontario. It was formerly called Osprey Mission.

1876	John C. Willmott, M.A.	5	164	2 00	....	....	71 44
77	John Hodgson	5	168	8 01	4 05	7 40	102 64
78	John Hodgson	5	180	8 12	3 39	11 07	94 42
79	Thomas J. Snowden	5	184	6 64	2 21	21 14	116 72
80	Thomas J. Snowden	5	160	6 00	2 25	14 48	88 07

MAYNOOTH.—W.

1874	William H. Emsley	6	32	2 33	....	2 30	59 10
75	James Baskerville	6	26	1 17	1 50	2 00	33 49
76	James Baskerville	9	116	4 25	2 00	2 25	68 10
77	Thomas E. Morden, B.A	12	122	2 60	1 50	2 00	62 13
78	James A. Wood	10	81	....	....	1 15	6 50
79	James A. Wood	6	111	1 60	1 44	1 26	52 72
80		6	95	1 12	1 32	0 64	20 00

MEAFORD.—W. AND N.

1874	James Anderson	6	334	11 00	6 31	18 00	200 38
75	Wesley Casson	* 1	115	8 00	8 87	11 46	69 58
76	Wesley Casson	1	115	8 00	5 00	9 50	57 65
77	John C. Willmott, M.A.	1	110	6 90	4 60	7 00	50 37
78	John C. Willmott, M.A.	1	100	6 37	3 76	9 25	73 76
79	William Johnston	1	85	4 80	2 00	19 00	94 19
80	William Johnston	1	90	4 90	2 00	12 00	63 25

MEAFORD SOUTH

It was formerly part of Meaford Circuit.

1874	Shem Blanshard	5	220	....	....	....	....
75	Shem Blanshard	5	230	9 34	4 84	7 25	127 59
76	See St. Vincent	5	211	7 62	2 15	4 16	68 39

MELVILLE.

A small village in the township of Hillier, County of Prince Edward, Ontario. It was formerly part of the Wellington Circuit.

1877	Samuel Salton	3	....	....	....	....	....
78	George Edwards	3	115	5 20	1 63	5 00	81 03
79	Foster McAmmond, B.A.	3	98	4 00	1 00	2 25	52 50
80	Foster McAmmond, B.A.	3	121	4 30	1 00	3 78	71 00

* Five Appointments given to Meaford South.

MILDMAY.

A village in the township of Carrick, County of Bruce, Ontario. It was formerly connected with Walkerton Circuit.

Year	Names of Ministers.	Appointments.	No. of Members.	Funds. Conting.	Educa.	Sup. M.	Miss'y.
1878	David D. Rolston	..	....	....	....	....	....
79	David D. Rolston	4	86	$4 64	$6 35	$15 48	$85 22
80	Alexander Thibadeau	2	91	3 01	0 90	3 39	93 78

MILFORD.—W. & N.

1874	William Richardson, Arthur B. Hames	8	294	7 25	2 52	16 50	208 28
75	William J Young, Henry Richardson.	8	300	8 00	5 89	18 00	212 77
76	William J. Young, Stephen A. Arkels.	* 8	265	7 54	7 65	20 11	124 48
77	William J. Young	6	260	6 50	8 06	20 00	107 89
78	Samuel Salton	5	260	6 28	7 50	18 00	120 75
79	Samuel Salton	7	200	4 47	2 15	17 50	102 34
80	William C. Washington, M.A.	7	215	2 50	2 25	15 25	102 35

MILLBROOK.—W. & N.

1874	William R. Barker, William Buchanan	9	300	16 00	8 50	60 00	436 48
75	William R. Barker, Robert McCulloch	† 7	275	16 00	14 15	31 50	433 64
76	William R. Barker, Robert McCulloch	8	330	16 50	9 50	35 00	490 13
77	William L. Scott, John W. Wicher	8	530	18 91	19 00	63 50	577 79
78	William L. Scott	‡ 7	544	18 05	10 00	45 18	453 79
79	Newton Hill	4	195	6 95	4 00	21 38	169 43
80	Newton Hill	3	300	11 06	5 52	22 00	214 56

MINDEN.—W.

1874	Samuel Down	5	96	1 25	2 25	5 14	55 00
75	Samuel Down	§ 2	58	1 50	1 34	5 00	35 77
76	Samuel Down	3	54	1 20	0 20	4 22	34 86
77	Francis Johnson	3	50	1 27	....	3 94	23 85
78	Francis Johnson	4	71	1 30	....	4 08	54 90
79	Thomas W. Glover	4	90	1 10	....	4 25	31 21
80	William H. Emsley	4	130	3 66	1 50	5 00	46 46

MORIA.—W.

1874	Matthew Robison	4	166	9 00	3 00	19 00	148 16
75	Orrin Whitcomb	4	180	10 82	10 00	76 00	303 92
76	Joseph Kilgour	4	185	9 13	3 60	8 92	169 18
77	See Thomasburg	4	180	7 11	3 05	25 00	129 81

MONO.—W.

1874	John Smiley, M.A.	5	92	5 54	3 70	14 00	140 67
75	David Williams	5	95	7 00	8 15	4 67	132 37
76	David Williams, William F. Willmott	5	150	7 25	6 00	15 51	172 27
77	David Williams, James Liddy	6	202	8 14	6 86	23 91	209 14
78	William H. Cook	‖ 6	240	4 54	2 02	23 00	144 42
79	William H. Cook	3	130	4 14	1 79	7 54	96 44
80	William H. Cook	4	130	4 24	1 35	7 64	82 74

MONO ROAD.

A village in the township of Caledon, County of Cardwell, Ontario. Formerly part of Albion Circuit.

1875	James A. McClung	..	....	....	....	....	....
76	James A. McClung	6	277	17 47	8 24	41 60	437 10
77	James A. McClung	7	289	14 44	8 50	35 00	362 44
78	George M. Brown	7	294	15 60	5 87	50 80	348 29
79	George M. Brown	6	270	10 60	5 86	33 75	250 31
80	George M. Brown	6	246	8 87	5 52	35 47	285 50

MORRRISON.—W.

1874	Richard G. James	5	90	9 19	4 27	12 00	150 00
75	John Pepper, B.A.	5	96	8 50	3 00	2 05	89 65
76	John Pepper, B.A., William F. Moore.	8	84	7 44	3 29	3 05	103 49
77	Thomas W. Glover, Enos Langford	8	124	9 57	4 06	4 67	78 75
78	Thomas W. Glover, William Marshall.	9	144	11 07	6 00	8 00	156 33
79	See Gravenhurst	9	180	11 10	5 00	13 00	160 41

* Cressy set off. † South Monaghan set off. ‡ Cavanville set off. § Haliburton set off.
‖ Adjala set off.

MOUNT ALBERT.—w.

Year	Names of Ministers.	Appointments.	No. of Members.	Funds. Conting.	Educa.	Sup. M.	Miss'y.
1874	David Cattanach	5	120	$6 90	$3 10	$13 83	$153 51
75	David Cattanach	5	125	7 20	3 98	26 47	182 09
76	David Cattanach	5	130	6 83	6 34	24 00	186 74
77	George J. Bishop	5	141	4 45	3 15	12 76	158 40
78	George J. Bishop	5	120	7 00	3 75	17 15	149 55
79	George J. Bishop	5	125	8 55	4 05	19 25	105 91
80	William J. Young	5	144	7 06	2 00	17 00	141 39

McKELLAR.—w.

1874	Reuben E. Toye	7	109	2 60	2 00	3 25	46 15
75	Andrew Stewart	7	125	3 00	2 75	3 55	47 00
76	Joseph R. Gibson	6	111	2 90	2 00	2 00	26 00
77	Joseph R. Gibson	6	119	2 25	1 00	2 50	26 00
78	William Torrance	6	119	1 50	1 00	3 00	33 00
79	William Torrance	7	112	4 48	2 04	10 00	57 00
80	William Torrance	6	129	4 83	4 11	7 89	43 19

N.

NEWCASTLE.—w.

1874	Peter Addison, Andrew W. Ross	8	475	22 99	7 16	92 00	657 58
75	Peter Addison, Jabez Wass	* 5	314	10 20	11 22	71 52	505 87
76	Peter Addison, William H. Emsley	5	320	12 00	9 14	63 40	473 80
77	Jacob Eli Howell, M.A., Edward Hill	5	342	15 00	15 20	50 75	504 85
78	Jacob Eli Howell, M.A., W. H. Emsley	5	363	14 41	12 00	46 74	460 86
79	J. E. Howell, M.A., J. H. Barkwell, B.A	5	368	14 41	14 10	44 49	422 79
80	Jonathan E. Betts, W. J. Barkwell, B.A	5	384	11 03	12 31	43 56	380 38

NEWMARKET.—w.

1874	Wesley Casson	1	59	7 60	3 60	10 00	151 37
75	James Anderson	2	78	8 42	7 10	12 00	234 53
76	Osborne R. Lambly, M.A	2	89	8 10	8 00	7 50	157 75
77	Osborne R. Lambly, M.A	2	86	13 00	10 35	10 00	140 02
78	Samuel P. Rose, Stephen A. Arkels	2	100	10 00	10 70	12 00	120 05
79	Samuel P. Rose, James E. Allen	6	196	10 94	11 00	20 00	211 33
80	Samuel P. Rose	† 6	187	17 30	9 60	20 00	194 86

NEWTONVILLE.

A village in the township of Clarke, County of Durham, Ontario. It was formerly part of Newcastle Circuit.

1874	Newton Hill	..	....	....	....	....	....
75	Newton Hill	3	164	7 10	3 50	20 00	158 63
76	George Leech	4	208	8 00	9 00	16 00	130 41
77	George Leech	4	181	10 56	6 77	37 25	149 22
78	George Leech	4	188	7 65	4 00	28 36	140 77
79	William L. Scott	4	195	6 46	3 70	16 40	158 58
80	William L. Scott	4	180	6 34	3 75	17 00	170 89

NIPISSING AND STONEY LAKE.

1879	John Mears	..	....	....	....	....	....
80	———	7	17	....	....	....	5 00

NORTHPORT.

A village in the township of Sophiasburg, County of Prince Edward, Ontario. It was formerly part of Demorestville Circuit.

1879	John B. Wass, B.A.	..	....	....	....	....	....
80	John B. Wass, B A	4	92	4 06	2 37	10 25	110 42

NORWOOD.—w.

1874	Richard Clarke	3	161	11 29	3 00	11 33	137 67
75	Richard Clarke	3	161	11 50	8 00	15 00	179 73
76	Richard Clarke	3	165	11 50	4 50	20 00	204 90
77	James Thom, B.A	3	500	10 00	10 00	25 00	253 13
78	James Thom, B.A	2	484	15 64	14 75	44 15	322 65
79	James Thom, B A	6	420	12 00	10 00	30 00	266 61
80	Joseph E. Sanderson, M.A	7	358	10 00	8 00	35 60	312 00

* Newtonville set off. † Sharon set off.

O.

OAKWOOD.—W.

Year	Names of Ministers.	Appointments.	No. of Members.	Funds. Conting.	Educa.	Sup. M.	Miss'y.
1874	Henry McDowell, Francis Johnson....	6	300	$11 70	$6 34	$30 00	$256 10
75	John W. Savage, Thomas B. Wilson..	6	304	11 23	14 94	30 00	230 33
76	John W. Savage, Thomas Dunlop.....	6	310	10 50	14 00	30 00	206 01
77	John W. Savage, Jabez Wass.....	7	312	10 55	10 00	26 50	164 71
78	Isaac Gold, Henry Sherin.....	7	275	10 75	11 50	27 00	177 71
79	Isaac Gold, Alfred J. Barltrop, A. D. Wheeler.	6	225	9 10	4 89	20 23	107 54
80	Alex. R. Campbell, Robert B. Laidley.	6	260	9 40	4 21	16 64	153 30

OMEMEE.—W. & N.

1874	John W. Savage, Thomas B. Wilson...	5	205	12 00	6 00	22 00	237 40
75	Robert Godfrey, Robert Walker.....	6	206	11 00	7 50	20 00	211 05
76	Robert Godfrey, Joseph Waite.....	8	275	11 25	7 54	20 34	270 07
77	J. A. Chapman, M.A., J. A. McCamus	7	287	11 50	7 80	28 91	187 07
78	Jeremiah A. Chapman, M.A.....	8	267	12 64	6 92	33 74	285 34
79	Jeremiah A. Chapman, M.A.....	8	252	10 15	7 00	33 75	209 92
80	Edward Barrass, M.A., Isaac W. Puffer.	8	265	8 50	3 85	27 32	239 11

ORANGEVILLE.—W.

1874	William Hicks	2	140	12 87	6 36	10 50	130 90
75	William Hicks	2	154	13 25	10 90	22 00	126 28
76	Andrew Cunningham.....	2	164	15 25	10 92	35 42	108 15
77	Andrew Cunningham.....	* 1	95	9 84	10 90	14 79	119 92
78	John Hunt.....	1	125	9 23	8 03	22 50	115 17
79	John Hunt.....	1	126	6 52	3 65	10 63	71 45
80	John Hunt.....	1	124	6 00	2.51	11 00	101 20

ORILLIA.—W.

1874	Kennedy Creighton	1	125	16 00	11 20	31 00	269 00
75	Kennedy Creighton	1	105	10 00	4 00	17 00	119 33
76	John B. Armstrong	1	184	12 00	5 50	20 00	138 21
77	John B. Armstrong	1	159	12 50	6 75	24 00	155 55
78	Arthur Browning.....	1	159	12 50	5 00	26 00	261 85
79	Arthur Browning.....	1	161	13 00	6 00	26 50	154 50
80	Arthur Browning.....	1	150	13 20	6 10	29 00	141 05

OSHAWA.—W.

1874	William H. Laird	1	160	24 00	7 00	43 00	543 80
75	William H. Laird	1	276	24 50	20 75	80 00	533 65
76	William H. Laird	1	291	25 00	20 80	83 50	535 18
77	John S. Clark.....	1	282	25 13	22 87	82 00	535 16
78	John S. Clark.....	1	286	20 76	13 16	100 00	478 98
79	John S. Clark.....	1	310	12 50	7 25	75 00	454 03
80	John Learoyd.....	2	296	13 90	8 00	45 00	336 85

OSPREY.—W.

1874	John W. Dochstader.....	5	135	6 95	2 50	25 00	139 13
75	John W. Dochstader.....	4	135	7 00	0 75	6 00	81 32
76	See Maxwell.....	4	164	2 00	....	....	71 44

OWEN SOUND.—W. & N.

1874	John G. Laird	1	148	18 30	9 10	25 00	217 65
75	John G. Laird	1	154	23 00	16 00	46 00	269 10
76	David C. McDowell.....	1	195	23 00	16 00	43 50	250 25
77	David C. McDowell	1	210	14 57	29 02	39 00	219 34
78	David C. McDowell.....	1	210	25 00	18 61	40 00	183 19
79	Charles Fish	1	225	28 10	14 81	33 52	171 90
80	Charles Fish	1	189	28 50	25 00	35 00	137 18

* One appointment given to Mono.

P.

PAISLEY.—W. & N.

Year	Names of Ministers.	Appointments.	No. of Members.	Funds. Conting.	Educa.	Sup. M.	Miss'y.
1874	William Johnston, Robert C. Wilkinson	8	220	$8 19	$4 10	$27 76	289 85
75	William Johnston	* 7	200	9 00	10 80	25 00	291 78
76	James Anderson	† 4	170	7 83	7 00	15 00	112 19
77	James Anderson	2	110	11 00	6 56	10 00	93 89
78	James Anderson	2	110	6 69	4 17	8 81	56 61
79	Josias Greene	4	105	6 54	4 12	8 00	59 61
80	Josias Greene	1	127	6 69	6 00	17 00	78 22

PARKDALE.

A village in the township and County of York, Ontario. A suburb of Toronto.

1878	John F. Ockley	..	....	....	....	....	....
79	John F. Ockley	1	54	4 15	3 00	2 07	32 27
80	John F. Ockley	1	71	4 00	2 00	5 25	52 00

PARRY SOUND—W.

1874	John C. Willmott, M.A	3	85	7 65	2 50	22 75	276 22
75	John C. Willmott, M.A.	4	67	8 25	10 25	23 25	277 16
76	William Smyth	5	77	7 00	6 00	13 00	117 97
77	William Smyth	5	100	6 00	3 00	13 00	63 64
78	William Smyth	4	100	3 27	3 39	22 50	20 00
79	James Woodsworth	3	107	2 95	1 86	7 50	....
80	Wesley Casson	3	107	3 09	2 00	9 15	40 00

PENETANGUISHENE.

A village on the Georgian Bay, County of Simcoe, Ontario. It was formerly connected with Hillsdale Circuit.

1878	Isaac Baker	6	....	....	....	....	....
79	Isaac Baker	6	80	2 00	3 43	5 00	108 79
80	Charles E. Perry, Joseph R. Real	6	102	2 05	2 21	5 10	79 05

PERCY.

1874	Edmund S. Rupert, M.A	6	224	12 35	7 44	12 36	223 24
75	Edmund S. Rupert, M.A	6	235	12 00	14 50	15 00	196 64
76	Edward Cragg	5	240	13 84	15 00	15 53	204 68
77	Edward Cragg	5	232	8 20	5 00	16 00	150 00
78	Edward Cragg	5	237	7 00	7 00	12 00	158 18
79	Archelaus Doxsee	4	265	6 00	4 00	10 00	151 01
80	Archelaus Doxsee	6	273	6 50	4 00	11 00	150 85

PERRY AND ARMOUR.

A Mission named from two townships in the District of Muskoka, Ontario.

1878	George Wesley Marvin	..	....	....	....	....	....
79	George Wesley Marvin	7	45	0 58	0 40	1 00	8 02
80		7	70	0 70	0 75	1 00	14 13

PETERBORO'.—W. AND N.

1874	Charles Fish, Samuel P. Rose	2	290	40 84	21 50	83 40	434 28
75	Nicholas R. Willoughby, M.A., Coverdale Watson	3	300	38 44	71 10	81 00	483 06
76	Nicholas R. Willoughby, M.A., Coverdale Watson	2	350	58 09	67 94	58 00	467 43
77	Nicholas R. Willoughby, M.A., Coverdale Watson	2	355	48 53	36 64	73 70	625 16
78	Ephraim B. Harper, M.A., Frank H. Wallace, B.D	2	451	44 21	23 75	84 83	547 41
79	Ephraim B. Harper, D.D., J. E. Starr	2	305	39 96	77 54	56 00	397 72
80	Ephraim B. Harper, D.D., J. E. Starr	2	305	46 39	83 03	70 50	549 71

* One appointment given to Tiverton. † Chesley set off.

PICKERING.—w.

Year	Names of Ministers.	Appointments.	No. of Members.	Funds. Conting.	Educa.	Sup. M.	Miss'y.
1874	Geo. T. Richardson, John Hart	9	304	$15 25	$8 27	$63 07	$368 32
75	Geo. T. Richardson, Wm. H. Madden	9	268	10 00	5 71	25 00	283 82
76	Webster W. Leech, George Coffey	*10	275	10 00	4 16	25 07	305 55
77	Webster W. Leech, E. Dewart Lewis	8	262	10 27	5 07	17 31	156 49
78	Webster, W. Leech, Thomas P. Steel	8	252	10 50	5 40	17 50	140 23
79	W. C. Washington, M.A., Jos. R. Real	8	253	11 00	5 50	16 50	163 41
80	Garrett J. Dingman, W. A. Strongman	7	234	7 34	5 52	17 75	165 63

PICTON.—w.

1874	Edwin Clement	3	315	23 41	13 36	63 50	513 76
75	Jos. W. McCallum, Sidney J. Shorey	3	315	25 00	45 00	94 45	549 46
76	Jos. W. McCallum, Jer. W. Annis	3	325	24 00	40 00	80 00	496 56
77	John Learoyd	2	321	20 62	28 00	76 00	436 08
78	John Learoyd	1	300	21 40	29 00	86 40	452 84
79	John Learoyd	4	302	21 50	17 52	74 00	421 32
80	John F. German, M.A	3	402	22 10	13 00	78 20	466 26

PLAINVILLE.—w.

1874	Charles E. McIntyre	3	65	5 18	3 50	11 00	162 79
75	Charles E. McIntyre	3	64	6 50	7 30	3 50	150 00
76	Edward F. Goff	4	82	7 00	2 75	8 00	177 09
77	William McCullough	4	88	6 00	9 55	15 00	149 00
78	William McCullough	4	90	6 00	3 00	16 00	151 30
79	Thomas J. Edmison	4	66	4 79	3 00	14 00	118 27
80	Thomas J. Edmison, B.D.	4	60	3 69	4 29	8 36	122 03

PORT CARLING.

A village in the township of Medora, District of Muskoka. Distant from Washago 32 miles. It was formerly part of Bracebridge Mission.

1874		5	18	....	....	....	....
75	Enos Langford	5	20	....	....	3 00	21 81
76	William P. Brown	6	64	1 09	0 75	3 00	62 16
77	Andrew W. Ross	6	75	4 01	2 00	4 04	48 45
78	Andrew W. Ross	8	102	6 32	2 54	4 25	110 77
79	George S. Reynolds	7	86	1 81	0 50	3 12	32 54
80	George S. Reynolds	6	86	2 60	....	2 08	30 00

PORT ELGIN.—w.

1874	David Perry	4	118	8 13	3 00	8 25	150 88
75	Neil A. McDiarmid	3	114	6 00	4 24	7 56	86 67
76	Neil A. McDiarmid	3	168	10 31	4 31	7 18	87 96
77	Neil A. McDiarmid	2	145	9 34	5 71	7 89	124 12
78	William Tindall	2	156	7 93	4 69	9 00	80 66
79	William Tindall	2	137	6 71	5 04	7 00	92 12
80	William Smyth	2	147	8 38	4 21	11 54	82 61

PORT HOPE.—w.

1874	Ephraim B. Harper, M.A.	1	280	50 69	18 67	81 40	556 05
75	Epbraim B. Harper, M.A.	1	264	47 00	38 63	63 67	446 14
76	John Shaw	1	350	42 93	46 07	70 00	455 83
77	John Shaw	1	330	33 85	46 84	73 24	420 19
78	John Shaw	1	310	34 07	34 28	75 10	481 11
79	William H. Laird	1	251	27 59	28 10	50 00	412 82
80	William H. Laird	1	240	28 00	28 56	77 50	516 15

PRICEVILLE.

A village in the township of Artemesia, County of Grey, Ontario. It was formerly part of Artemesia Circuit.

1875	William Tucker	..	....	....	....	....	....
76	William Tucker	5	78	4 85	3 25	5 85	92 12
77	Thomas Hadden	5	70	5 05	3 30	6 75	66 66
78	Thomas Hadden	5	101	6 16	4 02	8 05	72 58
79	Thomas Hadden	5	101	5 00	3 19	8 10	60 00
80	James H. Barkwell, B.A	5	107	5 05	3 00	8 01	64 25

* Duffin's Creek set off.

PRINCE ALBERT.—W.

Year	Names of Ministers.	Appointments.	No. of Members.	Funds. Conting.	Educa.	Sup. M.	Miss'y.
1874	Samuel C. Philp, Jr., John Pickering.	5	270	$20 02	$9 33	$44 00	$290 90
75	S. C. Philp, J. Galloway, J. Pickering	6	272	21 29	10 87	44 00	275 41
76	Egerton R. Young, Jno. W. Wilkinson	7	354	21 50	12 95	45 00	372 76
77	Egerton R. Young, W. H. Jamieson, B. A	* 3	250	15 70	13 31	25 00	259 22
78	Egerton R. Young	3	210	16 35	5 00	31 25	203 88
79	Jonathan E. Betts	3	198	10 00	5 50	32 00	172 34
80	Stephen A. Arkels	3	177	12 50	8 00	37 34	138 36

PRINCE ARTHUR'S LANDING.—W.

1874	William Halstead	1	19	2 76	2 20	2 25	....
75	William Halstead	1	24	2 00	2 40	2 50	25 00
76	William Hicks	1	28	3 20	4 05	4 87	50 00
77	William Hicks	1	31	6 25	2 50	7 25	44 35
78	William Hicks	1	27	6 50	2 20	8 00	30 00
79	John W. Cathcart	5	54	6 00	2 25	8 40	46 22
80	John W. Cathcart	4	25	2 68	1 10	4 00	37 00

R.

REACH.

A township in the County of Ontario. The Circuit consists of three appointments set off from the Prince Albert Circuit.

1876	George T. Richardson	..	....	....	....	....	....
77	George T. Richardson	3	150	3 02	1 94	8 26	146 90
78	William J. Young	4	140	3 05	1 95	5 00	104 11
79	William J. Young	3	160	8 16	2 91	7 50	103 02
80	George J. Bishop	3	150	5 50	4 02	10 00	144 58

REDNERSVILLE.

A village in the township of Ameliasburg, on the Bay of Quinte, Prince Edward County. It was formerly part of Ameliasburg Circuit.

1879	William Scales	..	....	....	....	....	....
80	William Scales	4	232	5 92	2 50	31 23	178 84

ROSEMONT.—W.

1874	John W. Totten, James W. Stewart	7	310	12 14	6 16	34 00	272 58
75	John W. Totten, William Hastings	7	283	12 48	6 07	50 37	259 46
76	John W. Totten, John A. Stewart	8	311	7 75	13 14	32 00	321 47
77	David Cattanach, William F. Willmott	8	274	8 51	4 15	37 35	355 35
78	David Cattanach, Frank C. Keam	8	262	6 66	2 55	38 45	261 75
79	Richard Clarke, John Power	8	256	5 68	3 54	27 00	269 37
80	Andrew Armstrong, John Power	8	276	6 00	3 63	30 00	280 83

ROSSEAU.—W.

1874	(*N. Battrick*)	5	36	1 95	1 15	6 02	22 00
75	Reuben E. Toye	5	19	2 50	3 00	3 00	35 15
76	Included in Spence Mission	5	21	2 71	3 20	3 60	48 10
77	William P. Brown	..	....	....	....	....	....
78	Frederick Dracass	6	39	2 00	1 19	2 19	23 40
79	——— ———	6	30	2 00	1 10	3 10	20 00
80	Hector W. McTavish	6	61	4 00	.. .	....	45 77

RUGBY.—W.

1874	John Pepper, B. A	5	45	6 75	3 00	7 00	88 61
75	William H. Jamieson	7	68	6 43	4 19	7 00	123 14
76	Frank C. Keam	6	70	8 00	4 85	4 11	82 98
77	William Taylor	5	73	9 15	5 25	4 50	72 00
78	Thomas H. Patchell	5	77	8 59	5 00	5 00	67 05
79	Thomas Grandy	5	74	5 76	2 53	5 00	51 98
80	Thomas Grandy	5	78	5 00	1 75	5 00	72 52

* Reach set off.

S.

SARAWAK.

A village in the township of Sarawak, County of Bruce, Ontario. Distant from Owen Sound 9 miles.

Year	Names of Ministers.	Appointments	No. of Members.	Funds. Conting.	Educa.	Sup. M.	Miss'y.
1874	Isaac Baker	..	....	....	....	....	....
75	Sidney F. Depew	4	70	$1 20	$4 00	$3 25	$58 15
76	Richard Strachan	5	100	1 00	2 55	1 95	35 30
77	Richard Strachan	6	90	4 39	3 48	3 37	68 44
78	Richard Strachan	6	88	4 76	2 23	3 48	76 69
79	————	6	90	4 45	2 32	3 00	52 18

SCARBORO'.—W.

1874	Charles V. Lake	3	101	6 30	3 80	29 00	219 35
75	Charles V. Lake	3	114	7 00	5 00	24 34	207 30
76	Charles V. Lake	4	118	7 00	2 75	22 43	268 50
77	James F. Metcalfe, Alfred Brown	4	182	7 00	3 00	12 34	200 43
78	Jeremiah W. Annis, B.D., Jno. E. Starr	6	192	18 89	11 76	31 65	345 90
79	Jeremiah W. Annis, B.D., Hy. Sherin	6	200	19 25	12 00	35 00	405 26
80	J. W. Annis, B.D., Walter W. Lloyd.	6	200	13 60	9 10	23 22	379 27

SCHOMBERG.

A village in the township of King, County of York, Ontario. Distant from Newmarket 11 miles. It was formerly connected with Lloydtown Circuit.

1878	Richard Clarke	3	....	....	....	....	....
79	David Cattanach	3	100	4 48	2 07	13 79	148 31
80	David Cattanach	3	81	3 31	1 73	8 05	128 83

SEATON.

A small village in the township and County of York, Ontario. Distant from Toronto 2 miles. See Davenport.

1876	John McCarroll	..	....	....	....	....	....
77	John McCarroll	1	100	5 90	3 98	3 76	52 00
78	George C. Workman, M.A.	1	70	1 71	7 00	3 63	55 75
79	George C. Workman, M.A.	1	85	2 70	4 66	6 84	42 80
80	George C. Workman, M.A.	1	82	....	....	4 00	41 84

SHANNONVILLE.—W.

1874	Jos. Kilgour, { Edward Olivant, Hy. Richardson. }	5	200	10 36	6 25	10 12	106 00
75	Joseph Kilgour, William T. Hicks	5	185	10 00	12 29	15 00	137 05
76	John B. Wass, M.A.	6	189	10 38	6 00	17 00	165 00
77	John B. Wass, M.A.	6	177	10 40	4 70	16 00	129 10
78	John B. Wass, M.A.	7	184	10 65	5 20	17 24	146 50
79	Isaac N. Robinson	6	161	7 07	3 30	18 65	142 86
80	Isaac N. Robinson	6	164	4 30	3 18	14 53	161 29

SHARON AND QUEENSVILLE.

Two villages in the township of E. Gwillimbury, County of York, Ontario. They were formerly connected with Newmarket Circuit.

1880	James E. Allen	..	....	....	....	....	....

SHELBURNE.

A small village in the township of Melancthon, County of Grey, Ontario.

1874	Brabazon B. Dundas	..	..	....	....	....	....
75	See Amaranth	4	30	8 18	2 30	3 84	66 61

SIDNEY.—W.

1874	Thomas Cullen	5	190	5 63	5 80	55 00	296 51
75	William Tomblin	5	232	10 00	15 00	62 15	351 92
76	William Tomblin	5	223	10 00	16 00	62 15	343 86
77	William Tomblin	5	225	10 00	15 00	60 00	292 58
78	William Richardson	5	232	9 00	14 00	52 50	269 54
79	William Richardson	5	192	8 41	10 04	38 14	271 42
80	William Richardson	5	183	7 00	8 22	40 00	224 41

SMITHFIELD.

A village in the township of Brighton, County of Northumberland, Ontario. Distant from Brighton four miles. It was formerly part of Brighton Circuit.

Year	Names of Ministers.	Appointments.	No. of Members.	Funds. Conting.	Educa.	Sup. M.	Miss'y.
1874	Edward Cragg	..	...	....	....	....	....
75	Edward Cragg	5	228	$5 50	$5 90	$8 00	$110 15
76	Archelaus Doxee	5	222	6 00	4 00	10 00	111 65
77	Archelaus Doxee	5	247	6 55	4 25	11 30	122 87
78	Archelaus Doxee	4	240	6 00	4 00	12 00	94 85
79	John C. Ash	4	250	5 20	4 65	12 00	125 68
80	John C. Ash	6	270	6 00	5 25	13 00	188 51

SOUTH MONAGHAN.

A small village in the township of South Monaghan, County of Peterboro', Ontario. Distant from Millbrook five miles. It was formerly part of Millbrook Circuit; and Cavan, New Con. work.

1875	William Buchanan	..	....	....	....	....	....
76	William Buchanan	4	104	9 58	3 00	7 00	142 72
77	Henry McDowell	4	126	7 20	3 83	8 83	113 03
78	Henry McDowell	3	126	8 00	3 90	12 83	120 51
79	Henry McDowell	4	126	8 12	3 93	12 00	102 00
80	Thomas Manning, B.A	4	126	8 00	3 50	12 00	82 45

SPENCE.

A village and township in the District of Muskoka. Distant from Washago 61 miles.

1875	Almon P. Lyons	..	....	....	....	....	....
76	(*William Pimlott*)	5	34	2 50	2 70	4 00	27 10
77	Thomas W. Hall	6	40	3 41	2 48	3 97	20 00
78	Thomas W. Hall	8	56	4 39	2 61	2 00	58 90
79	Thomas W. Hall	6	94	5 24	5 00	4 00	100 63
80	See Magenetawan	7	149	4 47	5 36	6 24	48 71

STAYNER.—w.

1874	Isaac Gold	2	89	3 78	1 24	5 75	42 44
75	Isaac Gold	2	95	4 93	1 65	6 73	49 56
76	John Webster	2	85	3 82	4 80	5 68	30 00
77	John Webster	3	96	5 09	4 84	7 08	72 27
78	John Webster	3	94	5 31	3 15	10 00	55 41
79	George Edwards	6	83	4 09	2 00	6 25	56 68
80	George Edwards	5	140	4 00	2 37	6 46	47 00

STIRLING.—w.

1874	William Scales, Sidney J. Shorey	10	261	13 60	7 25	20 00	275 80
75	William Scales, Edward Olivant	10	246	13 10	13 38	23 00	309 23
76	Samuel C. Philp, Jr., Wm. T. Hicks	10	245	13 00	17 00	15 00	206 39
77	S. C. Philp, Jr., Foster McAmmond	8	267	13 97	5 66	16 00	302 89
78	John W. Savage, Foster McAmmond	7	332	14 02	5 85	20 75	274 07
79	J. W. Savage, Wm. H. Jamieson, M.A.	7	335	14 25	6 00	21 00	283 06
80	J. W. Savage, Wm. H. Jamieson, M.A.	7	340	12 30	6 70	22 00	203 33

STOUFFVILLE.—w.

1874	Ephraim L. Koyl, Jabez Wass	6	192	8 10	4 10	16 15	258 47
75	Ephraim L. Koyl, Andrew W. Ross	6	216	8 25	8 16	18 12	240 04
76	William L. Scott, Edward Hill	6	270	8 50	15 38	22 40	207 97
77	Wm. C. Washington, M.A., Wm. J. Barkwell, B.A.	6	323	10 00	8 00	26 10	198 05
78	W. C. Washington, M.A., B. Greatrix	5	252	10 31	9 44	22 28	183 52
79	George Leech, Thomas P. Steel	5	240	9 65	7 14	18 00	139 17
80	George Leech, Thomas P. Steel	5	305	9 66	5 36	23 45	143 50

STREETSVILLE.—w.

1874	J. Herbert Starr, Thomas H. Patchell	7	378	26 51	15 00	167 15	838 03
75	William Burns, Joseph Waite	8	380	27 00	30 00	169 00	830 62
76	William Burns, Charles E. McIntyre	8	410	28 00	15 64	153 36	852 00
77	William Burns, Edward F. Goff	8	425	28 50	17 00	153 90	830 67
78	George Browne, Edward F. Goff	8	450	26 00	16 05	170 00	868 77
79	George Browne, Edward F. Goff	8	395	27 00	14 85	175 50	835 39
80	George Browne, Charles E. McIntyre	8	354	27 10	15 00	176 00	702 80

ST. VINCENT.

A township in the County of Grey, Ontario. It was formerly part of the Meaford Circuit, and more recently Meaford South Circuit.

Year	Names of Ministers.	Appointments.	No. of Members.	Funds. Conting.	Educa.	Sup. M.	Miss'y.
1877	Andrew Armstrong	6	211	$6 16	$3 21	$4 25	$68 53
78	Andrew Armstrong	6	223	6 16	3 31	13 50	132 06
79	Andrew Armstrong	7	194	6 62	3 10	12 50	99 23
80	Richard Clarke,	6	214	6 65	3 14	13 50	105 56

SUNDERLAND.

A village in the township of Brock, County and Province of Ontario. It was formerly connected with Brock Circuit.

1875	George Leech, John M. Wilkinson	6	145	13 00	7 67	31 89	242 54
76	Newton Hill, William H. Madden	7	186	14 08	7 15	34 16	289 53
77	Newton Hill, George Coffey	7	249	14 08	7 16	36 00	269 22
78	Newton Hill	* 7	254	14 41	7 52	17 00	233 74
79	Thomas S. Keough	3	106	4 10	2 00	11 00	109 54
80	Thomas S. Keough, John A. McCamus,	3	102	4 16	2 80	12 53	124 96

SUTTON.—W.

1874	William Torrance	2	97	3 10	3 05	3 71	50 96
75	William E. Smith	2	114	4 83	3 29	3 78	51 23
76	William E. Smith	3	92	5 00	3 50	3 87	28 55
77	William E. Smith	3	85	4 99	3 39	5 20	27 44
78	Hamilton Leith	2	75	3 56	2 45	2 56	22 97
79	Hamilton Leith	2	51	0 56	....	2 00	....
80	Hamilton Leith	5	56	1 67	....	3 00	51 51

T.

THOMASBURG.

A village in the township of Hungerford, County of Hastings, Ontario. Formerly Moira Circuit.

1877	Joseph Kilgour	4	180	7 11	3 05	25 00	129 81
78	Joseph Kilgour	4	168	8 00	3 00	25 00	157 92
79	William H. Peake	4	200	7 83	3 00	25 00	157 11
80	William H. Peake	4	188	7 82	3 44	25 10	157 34

THORNBURY.—W.

1874	Wm. M. Pattyson, Thomas Legate	7	312	9 50	4 25	15 00	130 83
75	Thomas Cleworth, George Brown (B)	7	299	9 55	5 30	15 25	100 07
76	Thomas Cleworth, Andrew Stewart	10	313	12 79	10 00	20 00	210 00
77	John Mahan	10	307	12 95	6 00	20 00	152 68
78	John Mahan, George Brown (B)	10	357	8 72	6 50	25 52	252 07
79	John Mahan, Walter W. Lloyd	10	257	12 08	4 18	45 61	285 25
80	Daniel F. Gee, William Elliott	10	357	13 05	5 00	46 00	263 24

THURLOW.—W.

1874	William Ryan	5	190	7 88	3 49	17 00	154 02
75	William Ryan	6	200	9 00	4 77	20 00	194 46
76	Samuel Sing	6	202	9 25	4 50	21 15	182 50
77	Samuel Sing	6	197	8 74	5 33	24 02	206 36
78	Samuel Sing, Henry S. Jenkinson	6	194	7 00	5 12	27 18	236 14
79	Joseph Kilgour, William J. Barkwell	7	287	10 91	5 00	28 64	300 21
80	Joseph Kilgour, James Alex. Wood	7	220	10 55	4 00	28 65	176 19

TIVERTON.

A village in the township of Kincardine, County of Bruce, Ontario. It was formerly connected with Kincardine Circuit.

1874	Nathaniel S. Burwash	..	....	....	....	....	....
75	Nathaniel S. Burwash	4	50	2 00	2 00	6 15	85 52
76	Alexander Thibadeau	4	63	2 05	5 52	6 35	102 70
77	Alexander Thibadeau	4	86	2 25	5 00	6 80	104 36
78	Alexander Thibadeau	3	76	1 75	3 00	4 50	87 70
79	Almon P. Lyons	3	87	1 00	2 32	7 25	89 98
80	David D. Rolston	4	77	1 30	2 34	7 45	91 31

* Vroomanton set off.

I. TORONTO—METROPOLITAN.—W.

Year	Names of Ministers.	Appointments.	No. of Members.	Funds. Conting.	Educa.	Sup. M.	Miss'y.
1874	John Potts	1	481	$251 53	$109 83	$333 55	$2180 98
75	John Potts	1	602	370 59	230 00	372 33	2,634 53
76	William Briggs	1	621	184 42	236 51	430 00	2,842 99
77	William Briggs	1	470	184 42	295 01	393 25	2,639 05
78	William Briggs	1	501	184 42	120 73	543 81	2,785 15
79	John Potts, D.D.	1	520	100 00	182 00	300 50	2,8[illegible]3 72
80	John Potts, D.D.	1	500	100 00	147 25	403 15	3,070 28

II. TORONTO—RICHMOND STREET.—W.

1874	Thomas W. Jeffery	1	324	54 10	23 30	106 00	868 43
75	Thomas W. Jeffery	1	328	56 00	80 00	100 00	970 43
76	George Young	1	290	57 00	70 00	115 00	807 02
77	George Young	1	317	57 10	89 88	116 95	921 62
78	George Young, D.D.	1	290	50 69	60 70	85 88	858 47
79	Isaac Tovell	1	280	40 17	52 80	91 28	877 35
80	Isaac Tovell	1	285	30 00	24 13	94 13	648 39

III. TORONTO—ELM STREET.—W.

1874	Samuel J. Hunter, Isaac Tovell	2	506	90 40	43 66	131 95	1,638 58
75	Samuel J. Hunter, Isaac Tovell	3	569	92 30	93 63	166 45	1,636 42
76	John Potts, Thomas W. Jeffery	3	671	93 31	105 00	194 00	1,675 66
77	John Potts, Thomas W. Jeffery	3	720	110 93	305 79	320 55	2,177 20
78	John Potts, D.D., Thomas W. Jeffery	2	691	149 06	158 00	303 40	2,161 96
79	Samuel J. Hunter	* 1	567	96 73	160 00	196 69	1,043 65
80	Samuel J. Hunter	1	539	96 82	116 16	170 10	1,050 00

IV. TORONTO—BERKELEY STREET.—W.

1874	John Shaw	1	161	38 60	14 05	31 00	287 06
75	John Shaw	1	205	34 35	38 50	34 20	368 50
76	William H. Poole	1	220	34 50	35 00	37 20	386 69
77	William H. Poole	1	220	43 42	20 52	38 00	375 24
78	William H. Poole	1	230	27 17	20 00	40 00	237 16
79	George Young, D.D., / William S. Blackstock,	1	267	26 65	20 50	41 50	286 73
80	William S. Blackstock	1	234	37 00	....	44 00	230 16

V.—TORONTO.—QUEEN STREET.—W.

1874	William H. Poole	1	424	61 70	30 00	125 00	861 94
75	William H. Poole, Edward F. Goff	2	610	62 00	57 34	125 00	717 31
76	Samuel J. Hunter, Isaac Tovell	2	680	67 55	50 00	126 05	643 76
77	Samuel J. Hunter	1	567	67 55	50 00	126 05	760 58
78	Samuel J. Hunter	1	480	69 05	51 00	138 51	537 02
79	George Cochran	1	483	69 00	30 00	138 51	550 94
80	George Cochran	1	421	63 55	25 50	131 26	580 06

VI. TORONTO.—SHERBOURNE STREET.

1878	Thomas W. Jeffery	1	*Included with Elm Street.*				
79	John B. Clarkson, M.A.	1	235	57 63	40 00	159 17	1,001 78
80	John B. Clarkson, M.A.	1	276	57 92	51 00	134 74	1,042 00

VII. TORONTO.—SPADINA AVENUE.—N.

1874	William Smyth	1	*Included with Temperance Street.*				
75	William Smyth	1	40	No returns.			
76	James F. Metcalfe	1	40	6 89	3 90	4 41	39 55
77	Jeremiah W. Annis, B.D.	1	60	13 00	9 10	10 00	126 60
78	Coverdale Watson	1	116	7 43	7 44	7 43	70 37
79	Coverdale Watson	1	102	4 45	4 15	7 40	93 83
80	Coverdale Watson	1	100	4 45	4 15	4 72	25 50

VIII. TORONTO.—DUNDAS STREET.

1877	Isaac Tovell	1	*Included with Queen Street.*				
78	Isaac Tovell	1	127	8 21	5 55	20 00	149 55
79	William L. Rutledge,	1	116	3 00	5 56	20 00	186 82
80	William L. Rutledge	1	123	3 00	5 56	20 00	200 50

* Sherbourne Street set off.

TORONTO.—DON MOUNT.

See Leslieville. Canada Wesleyan Conference.

Year	Names of Ministers.	Appointments.	No. of Members.	Funds. Conting.	Educa.	Sup. M.	Miss'y.
1874	John Carroll, D.D	2	30	$5 43	$2 25	$5 00	$73 47
75	John Carroll, D.D	2	38	9 44	4 68	5 00	74 12
76	Charles Langford	2	45	9 61	3 95	8 10	69 15
77	Charles Langford	2	70	10 00	4 07	5 05	65 43
78	John McCarroll	2	75	5 25	4 23	5 69	67 52
79	Joseph E. Sanderson, M.A.	2	75	9 19	5 94	6 34	78 27
80	Thomas W. Campbell, B.D	2	46	....	....	....	14 50

TORONTO.

Summary of Membership Statistics, showing the Increase by Decades.

Churches.	1818	1828	1838	1848	1858	1868	1st G. C. 1874	2nd G. C. 1878	1880
Methodist Episcopal	6	176	....	....	....	....	....	....	....
Wesleyan	....	....	262	....	....	....	....	....	....
New Connexion	....	....	....	83	64	64	88	....	....
East Circuit	....	....	....	189	364	313	....	....	....
West Circuit	....	....	....	411	854	651	....	....	....
Third Circuit	....	....	....	....	....	399	....	....	....
Yorkville	....	....	....	....	....	166	....	....	....
Metropolitan	....	....	....	....	....	....	481	501	500
Richmond Street	....	....	....	....	....	....	324	290	285
Elm Street	....	....	....	....	....	....	506	691	539
Berkeley Street	....	....	....	....	....	....	161	230	234
Queen Street	....	....	....	....	....	....	424	480	421
Sherbourne Street	....	....	....	....	....	....	....	....	276
Spadina Avenue	....	....	....	....	....	....	....	116	100
Dundas Street	....	....	....	....	....	....	....	127	123
Don Mount	....	....	....	....	....	....	30	75	46
Yorkville—Bloor Street	....	....	....	....	....	....	215	210	280
Yorkville—Yonge Street	....	....	....	....	....	....	....	70	123
Davenport and Seaton	....	....	....	....	....	....	63	100	115
Parkdale	....	....	....	....	....	....	....	....	71
Total	6	176	262	683	1,292	1,593	2,292	2,890	3,113

TRENTON.—w.

1874	J. E. Howell, M.A., H. Richardson, Ed. Olivant,	6	297	11 17	4 09	42 25	353 37
75	J. E. Howell, M.A., Wm. H. Emsley	5	334	16 50	12 20	43 72	363 05
76	Jacob E. Howell, M.A	* 5	372	17 22	21 33	55 00	388 11
77	Peter Addison	2	222	12 30	42 11	40 00	303 57
78	Peter Addison	2	208	6 35	....	35 00	319 25
79	Peter Addison	2	201	6 75	19 27	29 41	330 95
80	Edwin Clement	2	196	6 05	27 41	31 75	331 28

TWEED.—w.

1874	Archelaus Doxsee	4	200	7 02	3 50	20 00	143 48
75	Archelaus Doxsee	4	210	8 00	10 00	20 00	135 37
76	William Scales	4	225	8 50	6 00	14 00	136 70
77	William Scales	4	161	5 99	4 06	23 00	109 39
78	Robert Walker	4	209	6 27	4 20	24 00	92 10
79	Robert Walker	4	260	6 50	4 30	26 00	175 76
80	Robert Walker	4	260	6 50	4 50	27 00	174 87

* Wooler set off.

U.

UFFINGTON.

A village in the township of Draper, District of Muskoka, Ontario. Distant from Gravenhurst 12 miles.

Year	Names of Ministers.	Appointments.	No. of Members.	Funds. Conting.	Educa.	Sup. M.	Miss'y.
1875	William Taylor	5	30	....	....	....	....
76 to 78	Included in Morrison Mission.	7	52	$1 21	$1 09	$1 50	$30 60
79	Thomas S. McKee	..	....	....	....	....	....
80	George Wesley Marvin	7	72	1 14	....	3 33	47 30

UTTERSON.

A village in the township of Stephenson, District of Muskoka, Ontario. Distant from Washago 38 miles.

Year	Names of Ministers.	Appointments.	No. of Members.	Conting.	Educa.	Sup. M.	Miss'y.
1874	Albert Smith	5	25	....	....	....	14 32
75	Walter W. Lloyd	7	33	2 50	1 00	1 50	14 46
76	Included in Huntsville Mission.	7	48	2 60	2 04	2 12	41 50
77	Included in Huntsville Mission.	..	....	....	....	....	....
78	George K. B. Adams	..	....	....	....	....	....
79	George K. B. Adams	7	70	4 30	1 00	3 10	44 89
80	James C. Speer	5	65	2 83	1 00	2 00	35 35

UXBRIDGE.—w.

Year	Names of Ministers.	Appointments.	No. of Members.	Conting.	Educa.	Sup. M.	Miss'y.
1874	John S. Evans	3	124	12 37	5 00	18 27	160 85
75	John S. Evans	3	205	12 58	13 00	17 00	156 54
76	Arthur Browning	3	172	14 50	6 75	17 50	151 00
77	Arthur Browning	2	200	15 00	7 50	28 00	184 25
78	John B. Armstrong	2	210	15 50	18 50	19 50	218 02
79	John B. Armstrong	3	220	15 00	11 50	25 00	261 60
80	John B. Armstrong	3	230	15 00	11 00	26 00	242 00

V.

VENNACHER.

A small village in the township of Abinger, County of Addington, Ontario. See Denbigh and Abinger.

Year	Names of Ministers.	Appointments.	No. of Members.	Conting.	Educa.	Sup. M.	Miss'y.
1877	Peter W. Davies	..	....	....	....	....	....
78	Peter W. Davies	7	46	2 42	1 45	0 90	44 50
79		7	45	1 25	1 00	1 10	27 02

VESPRA.—w.

Year	Names of Ministers.	Appointments.	No. of Members.	Conting.	Educa.	Sup. M.	Miss'y.
1874	George M. Brown	5	138	8 92	5 49	16 30	186 06
75	George M. Brown	6	184	12 45	14 71	17 50	219 64
76	James McFarlane	6	186	13 00	7 77	15 46	183 28
77	James McFarlane	5	178	13 10	6 86	10 15	94 51
78	James McFarlane	6	182	13 51	8 09	23 11	118 58
79	Charles V. Lake	5	184	11 36	5 00	17 00	148 65
80	Charles V. Lake	7	186	7 00	3 65	20 00	183 77

VICTORIA ROAD.

The name of a P. O. and R. R. Station in the township of Eldon, County of Victoria, Ontario.

Year	Names of Ministers.	Appointments.	No. of Members.	Conting.	Educa.	Sup. M.	Miss'y.
1875	Joseph Andrew, Thomas Lawson	..	....	....	....	....	....
76	Thomas Fox	11	177	4 50	2 00	2 50	81 61
77	Thomas Fox	* 11	162	6 26	3 12	9 50	92 69
78	Henry Wilkinson	5	64	3 82	2 26	4 26	43 44
79	Henry Wilkinson	6	66	3 86	2 50	4 00	41 84
80	Henry Wilkinson	7	73	2 00	....	2 68	50 15

* Dalrymple set off.

VROOMANTON.

A village in the township of Brock, County of Ontario. It was formerly part of Sunderland Circuit.

Year	Names of Ministers.	Appointments.	No. of Members.	Funds. Conting.	Educa.	Sup. M.	Miss'y.
1878	Edward Hill	..	....	...	....	....	....
79	John A. Dowler	3	135	$3 65	$3 23	$6 50	$84 28
80	John A. Dowler	5	107	3 99	1 22	6 68	100 42

W.

WALKERTON.—W. & N.

1874	Phineas D. Will	3	87	8 25	3 00	9 40	92 02
75	William Tindall, George Walker	3	95	9 00	4 62	10 25	78 53
76	Wm. Tindall, Albert W. Hastings	* 5	244	18 65	7 00	13 55	176 69
77	Wm. Tindall, William T. Hicks	5	241	13 85	8 83	15 20	215 23
78	John Bredin	† 5	260	14 00	8 68	30 00	298 29
79	Edmund S. Rupert, M.A	1	132	7 50	5 25	40 00	91 78
80	Edmund S. Rupert, M.A	1	132	8 84	5 91	35 00	103 23

WALTER'S FALLS.—W.

874	William Tucker	8	143	5 75	3 85	9 25	141 95
75	Andrew Clarke	9	136	6 20	6 70	9 15	82 86
76	Andrew Clarke	‡ 6	90	7 32	3 32	4 50	109 34
77	Andrew Clarke	4	102	5 00	3 00	5 00	77 47
78	Charles E. Perry	7	136	5 63	8 65	7 20	124 28
79	Charles E. Perry	6	142	5 85	8 75	7 75	83 31
80	David Perry	6	157	5 96	9 20	8 85	71 67

WARSAW.—W,

1874	William C. Washington, M.A.	3	75	4 20	4 15	13 00	74 78
75	William C. Washington, M.A.	3	68	4 50	4 00	13 12	94 38
76	William C. Washington, M.A.	3	72	4 53	2 50	27 00	76 83
77	William Buchanan	3	67	4 00	2 64	15 76	87 79
78	William Buchanan	3	72	3 50	3 96	4 80	68 33
79	Charles W. Watch	5	73	3 75	3 05	4 31	61 69
80	Charles W. Watch	5	69	4 28	2 80	5 73	82 33

WELLINGTON.—W.

1874	Garrett J. Dingman	5	250	4 45	4 00	13 53	301 25
75	Charles A. Hanson, Austin Potter	4	230	5 35	13 00	22 82	259 44
76	Charles A. Hanson	5	253	15 00	13 62	24 85	348 25
77	Charles A. Hanson	6	248	15 00	14 00	25 00	234 57
78	Andrew Cunningham	§ 3	160	14 00	10 84	25 30	228 00
79	Andrew Cunningham	2	170	8 92	8 65	29 20	195 43
80	William Burns	2	180	8 12	14 23	24 35	205 90

WEST ESSA.

A village in the township of Essa, County of Simcoe, Ontario. It was formerly connected with Alliston Circuit.

1879	James W. Stewart	..	....	....	....	....	....
80	James W. Stewart	4	107	4 07	1 65	12 50	156 08

WESTON.—W.

1874	Joseph H. Locke	5	180	24 56	10 35	62 60	420 78
75	George Browne, Robert N. Burns	5	230	25 00	23 08	70 30	531 38
76	George Browne, George W. Hewitt, B.A.	5	230	25 25	17 00	74 50	558 85
77	George Browne, Henry Thomas	4	240	25 40	16 00	60 00	454 86
78	Thomas A. Ferguson, Thomas Dunlop.	4	300	27 50	15 00	67 25	469 94
79	Thomas A. Ferguson, Thomas Dunlop.	4	247	23 08	9 70	67 05	384 95
80	Joseph W. McCallum, William Hootan	4	254	20 00	8 13	44 00	325 00

* Mildmay with 38 members annexed from Teeswater Circuit. † Mildmay set off.
‡ Woodford set off. § Melville set off.

WHITBY.—W.

Year	Names of Ministers.	Appointments.	No. of Members.	Funds. Conting.	Educa.	Sup. M.	Miss'y.
1874	John S. Clarke, Thomas J. Reid	5	263	$40 46	$12 37	$85 00	$585 19
75	John S. Clarke	6	369	40 44	25 42	102 60	640 90
76	John S. Clarke	3	240	24 25	21 85	70 00	279 95
77	William H. Laird	3	245	20 47	21 50	40 00	284 18
78	William H. Laird	3	227	20 50	14 63	34 76	272 70
79	John Shaw	3	228	15 05	18 23	34 63	282 21
80	John Shaw	2	190	16 10	11 59	35 10	209 54

WIARTON.—W.

1874	Alexander Thibaudeau	5	47	1 00	1 00	1 25	54 17
75	Alexander Thibaudeau	4	63	1 00	2 00	....	55 85
76	Thomas M. Jefferis	4	65	1 25	1 88	2 00	53 19
77	James Baskerville	6	110	2 00	2 06	4 00	61 43
78	William Hall	6	123	3 00	2 00	2 50	63 68
79	William Hall	5	84	2 00	2 00	3 66	66 02
80	William Hall	5	92	2 00	2 00	4 00	77 26

WILLIAMSFORD STATION.

A village and R. R. Station on the Toronto, Grey & Bruce R. R., in the township of Holland, County of Grey, Ontario.

1879	William T. Hicks	..	....	....	....	....	....
80	William T. Hicks	5	115	4 10	3 05	7 00	97 03

WOODFORD.

A village in the township of S ydenham, County of Grey, Ontario. Distant from Meaford, 9 miles. Part of Walter's Falls Mission.

1875	Isaac Baker	..	....	....	....	....	....
76	Isaac Baker	3	85	1 59	1 50	3 20	56 33
77	Isaac Baker	3	70	1 60	1 55	2 78	52 38
78	William B. Danard	3	76	1 65	1 60	3 50	23 00
79	William B. Danard	4	82	3 00	4 00	5 00	35 44
80	William B. Danard	4	82	2 41	3 45	4 03	40 27

WOODVILLE.—W.

1874	Robert McCulloch, John Henderson	14	148	8 00	4 00	10 00	346 24
75	Albert C. Wilson	* 13	152	8 25	4 50	15 00	221 74
76	Albert C. Wilson	6	75	7 03	2 75	10 00	101 44
77	Albert C. Wilson, Henry Sherin	6	115	7 25	3 80	16 00	87 30
78	John A. Jewell, B.A	8	170	6 07	6 40	14 70	103 48
79	John A. Jewell, B.A	6	108	3 07	2 10	3 00	23 99
80	John A. Jewell, B.A	6	114	3 15	3 18	10 20	38 73

WOOLER.

A village in the township of Murray, County of Northumberland. Part of Trenton Circuit.

1877	Isaac N. Robinson	..	....	....	....	....	....
78	Isaac N. Robinson	2	142	5 00	2 00	7 60	76 18
79	Peter W Davies	4	123	3 87	1 54	10 00	63 82
80	John H. Ruttan	3	88	2 28	0 97	2 71	80 91

Y.

YONGE STREET, CENTRE.—W.

1874	Thomas S. Keough	3	157	9 86	5 58	14 00	301 40
75	Thomas S. Keough	3	184	8 50	12 78	20 00	296 37
76	Michael Fawcett	3	170	8 50	6 74	20 00	281 43
77	Michael Fawcett	3	170	10 00	6 00	35 00	251 37
78	Michael Fawcett	3	160	9 90	5 31	30 00	282 68
79	William Hicks	3	160	10 00	5 00	30 00	274 98
80	William Hicks	3	162	7 29	5 21	14 11	255 67

* Victoria Road set off.

YONGE STREET NORTH.—w.

Year	Names of Ministers.	Appointments.	No. of Members	Funds. Conting.	Educa.	Sup. M.	Miss'y.
1874	John Hunt, Edward F. Goff	4	328	$16 59	$7 25	$49 75	$554 24
75	J. Herbert Starr, Brabazon B. Dundas	6	311	15 50	22 00	82 00	646 92
76	J. Herbert Starr, Alfred Brown	5	346	20 00	26 45	120 00	765 69
77	Joseph W. McCallum, Wm. J. Howson	5	375	20 00	26 50	120 50	735 15
78	Joseph W. McCallum, Wm. J. Howson	5	352	26 23	24 59	123 00	642 60
79	Joseph W. McCallum, Jno. Pickering	5	353	27 00	25 40	90 00	580 26
80	Peter Addison, John Pickering	4	363	20 21	15 53	81 40	440 00

YONGE STREET SOUTH.—w.

1874	John Learoyd, Austin Potter	8	260	30 25	14 00	132 00	768 69
75	John Hunt, Charles Smith	7	263	32 24	26 70	151 30	832 34
76	John Hunt, Charles Smith	7	271	32 25	26 75	140 16	851 64
77	John Hunt, John F. Ockley	7	268	32 30	21 96	135 20	840 13
78	William Burns, Thomas Manning, B.A	6	266	32 10	19 00	127 55	826 14
79	William Bnrns, Thomas Manning, B.A	6	266	28 84	16 10	115 00	820 54
80	James Thom, B.A., Jabez Wass	6	260	28 00	12 50	102 00	700 00

YORKVILLE—BLOOR STREET.—w.

1874	Nich. R. Willoughby, C. Watson. M.A.	2	215	49 58	30 61	332 94	2,000 00
75	David C. McDowell	2	280	60 33	80 31	336 06	2,118 84
76	Jonathan E. Betts	* 2	285	52 46	106 39	396 03	2,386 93
77	Jonathan E. Betts	1	210	33 98	89 93	63 50	826 58
78	William J. Hunter, D.D	1	210	34 00	56 55	72 76	829 40
79	William J. Hunter, D.D	1	245	45 69	72 16	97 19	967 01
80	William J. Hunter, D.D	1	280	50 00	74 28	118 00	1,028 46

YORKVILLE—YONGE STREET.

1876	William L. Rutledge	..	....	....	....	....	.....
77	William L. Rutledge	1	67	12 82	62 00	269 85	1,722 41
78	William L. Rutledge	1	70	14 56	61 00	263 56	1,764 46
79	Francis H. Wallace, B.D.	1	105	15 89	61 50	264 00	1,825 32
80	Francis H. Wallace, B.D.	1	123	16 99	69 17	260 55	1,044 36

* Yonge Street set off.

THE

MISSIONARY DISTRICTS

OF THE

TORONTO CONFERENCE,

FROM 1874 TO 1880.

I.—THE ALGOMA DISTRICT.

THIS District extends along the North Shore of Lake Superior and Lake Huron, and includes the Great Manitoulin Island.

BATCHEWANA, MICHIPICOTON AND PIC.—W.

Year	Names of Missionaries.	No. of Members.	Contrib. to Mission Fund.	Grants from Mission Fund.
1874	Supplied by Native Assistants	29	....	$275 00
75	Erastus S. Curry, (*Thomas Wahboose*)	No returns in Minutes.	....	250 00
76	(*Thomas Wahboose, Thomas Sky*)		....	443 95
77	Native Assistants		....	307 45

BRUCE MINES.—W.

1874	George H. Kenney	46	$88 37	450 00
75	George H. Kenney	37	60 04	300 00
76	George H. Kenney	41	63 46	332 50
77	George H. Kenney	40	44 45	470 00
78	John Semmens	46	71 21	475 00
79	John Hodgson	80	98 53	481 00
80	John Hodgson	54	108 04	....

GARDEN RIVER.—W.

1874	Thomas Williams (*Thomas Wahboose, Native Assistant.*)	21	....	1,078 24
75	Thomas Williams (Thomas Sky, Native Assistant)	12	53 55	769 00
76	Thomas Williams	15	64 94	837 50
77	Thomas Williams	14	62 75	884 00
78	Joseph R. Gibson	7	59 77	500 00
79	Joseph R. Gibson	80	60 00	440 00
80	Joseph R. Gibson	77	44 60	....

GORE BAY.

This Mission is on the Great Manitoulin Island, Lake Huron, Ontario. It was formerly known as "Little Current" Mission.

1879	Richard G. James	44	60 93	395 00
80	Almon P. Lyons	60	56 23	....

KORAH.

A township in the central part of Algoma District, Lake Superior. The Mission extends to Bar River, 31 miles east, and to Goulais Bay, 30 miles west.

1876	Visited by the Garden River Missionary	..	....	....
77	James H. Campbell	..	....	....
78	Supplied by the Sault Ste. Marie Missionary	55	....	....
79	United with Garden River	..	....	....

LITTLE CURRENT.

This mission is on the Great Manitoulin Island, in the north of Lake Huron, Ontario.

Year	Names of Missionaries.	No. of Members.	Contrib. to Mission Fund.	Grants from Mission Fund.
1874	William Sutton	25	$48 15	$370 00
75	William Sutton	30	12 50	400 00
76	Thomas Haddon	18	25 20	516 50
77	Richard G. Jamas	18	7 54	448 00
78	Richard G. James	35	47 01	400 00
79	See Gore Bay and Shegwaondah	44	60 93	.....

MANITOWANING.

A village on Manitoulin Island, Lake Huron.

1875	William Hall	..	....	500 00
76	William Hall	32	39 98	380 00
77	William Hall	37	42 80	470 00
78	James Baskerville, William H. Hooton	50	59 05	500 00
79	James Baskervile, James C. Speer	150	100 00	584 00
80	Richard G. James	151	100 00	.....

PRINCE ARTHUR'S LANDING.—w.

1874	William Halstead	19	....	600 00
75	William Halstead, Arthur B. Hames	24	25 00	515 00
76	William Hicks	31	50 00	583 00
77	William Hicks	30	44 35	570 00
78	William Hicks	27	30 00	500 00
79	John W. Cathcart	54	46 22	531 00
80	John W. Cathcart	25	37 00	.....

SANDFIELD.

A township in the Great Manitoulin Island, Algoma District, Lake Huron, Ontario. It was formerly connected with Manitowaning.

1880	Solomon C. Edwards, B.D.	....	....	...

SAULT STE MARIE.—w.

1874	Thomas Cleworth	39	66 47	500 00
75	Phineas D. Will	40	65 10	461 00
76	Phineas D. Will	46	45 55	427 50
77	Alexander R. Campbell	95	57 70	654 00
78	Alexander R. Campbell	50	52 81	570 00
79	Alexander R. Campbell	47	67 50	550 00
80	James Anderson	50	47 39	.....

SHEGWAONDAH.

A township in the Great Manitoulin Island, Algoma District, Lake Huron, Ontario. It was formerly part of Little Current Mission.

1880	John Morgan	....	....	....

SILVER ISLET.

An Island in Lake Superior.

1874	Joseph Galloway	9	....	330 00
75	Robert Johnston	13	50 50	365 30
76	Robert Johnston	19	89 85	427 50
77	In charge of the Missionary of Prince Arthur's Landing	10	31 85	.....

ST. JOSEPH'S ISLAND.

A large Island situate on Lake Huron, near its junction with Lake Superior

1876	Visited from Bruce Mines.	....	....	.....
77		....	....	.....
78		....	....	50 00
79		....	....	150 00
80	Thomas S. McKee	32	4 15	.....

THESSALON.

A Post Office and River in the District of Algoma, Ontario.

1880	James McAlister	....	....	....

STATISTICS OF THE ALGOMA DISTRICT.

Year.	Members.	Contributed to Mission Fund.	Grant from Mission Fund.
1874	179	$202 99	* $4,619 50
1875	156	216 19	4,315 13
1876	202	339 63	4,334 47
1877	244	349 44	3,969 98
1878	270	351 70	3,429 45
1879	455	433 18	3,375 95
1880	449	397 41	.....

* Note.—These figures include the grants to native assistants, removal, and other expenses. At the conference of 1880, this District was put off from the Mission Districts and placed in connection with the regular work.

II.—THE BRITISH COLUMBIA DISTRICT.

BURRARD INLET.

The name of a deep Bay about 12 miles north of the Fraser River. Extensive lumber mills are erected at this place.

Year	Names of Missionaries.	No. of Members.	Contrib. to Mission Fund.	Grants from Mission Fund.	Grants for Native Assistants, Schools, &c
1874	James Turner	..	....	.....	.....
75	Thomas Derrick	12	$65 75	.....	.....
76	Thomas Derrick	18	70 75	.....	.....
77	Thomas Derrick	19	50 00	.....	.....
78	Cornelius Bryant	24	53 00	$493 50	.....
79	Cornelius Bryant	23	65 25	450 00	.....
80	Cornelius Bryant	13	101 35	.....	.....
	CARRIBOO.—w.				
1874	Christopher L. Thompson	9	....	975 00	.....
75	Christopher L. Thompson	9	....	700 00	.....
76	Christopher L. Thompson	6	....	570 00	.....
77	William V. Séxsmith	6	....	400 00	.....
78	William V. Sexsmith	8	....	350 00	.....
79	William V. Sexsmith	8	16 00	500 00	$200 00
80	James Turner	10	....	.....	.....
	FORT SIMPSON.				
	This is an old Indian Trading Post on the main land in British Columbia, far north, near the boundary between the British possessions and Alaska. The inhabitants are Indians.				
1874	Thomas Crosby	35	....	1,200 00	538 19
75	Thomas Crosby	112	22 50	1,200 00	643 67
76	Thomas Crosby	123	22 00	1,140 00	1,406 85
77	Thomas Crosby	164	30 00	1,100 00	1,100 75
78	Thomas Crosby	292	31 00	1,200 00	816 40
79	Thomas Crosby	258	46 00	1,200 00	996 50
80	Thomas Crosby	307	53 00	.....	.....
	INDIAN TRIBES.				
1876	Charles M. Tate	....	....	522 50	.....
77	Charles M Tate	....	....	500 00	.....
78	Charles M. Tate	....	....	500 00	.....
78	Charles M. Tate	126	....	550 00	.....
80	See Skeena River	122	17 00	....	.....

MAPLE BAY.

A mission situate on the east coast of Vancouver Island, about 20 miles north of Victoria.

Year	Names of Missionaries.	No. of Members.	Contrib. to Mission. Fund.	Grants from Mission Fund.	Grants for Native Assistants, Schools, &c
1874	William V. Sexsmith	15	....	$425 00	.....
75	William V. Sexsmith	17	....	350 00	.....
76	William V. Sexsmith	17	$10 00	261 25	.....
77	John J. Martin	22	12 00	252 00	.....
78	John J. Martin	21	....	225 00	.....
79	————	17	....	....	.....
80	William V. Sexsmith	..	....	....	.....

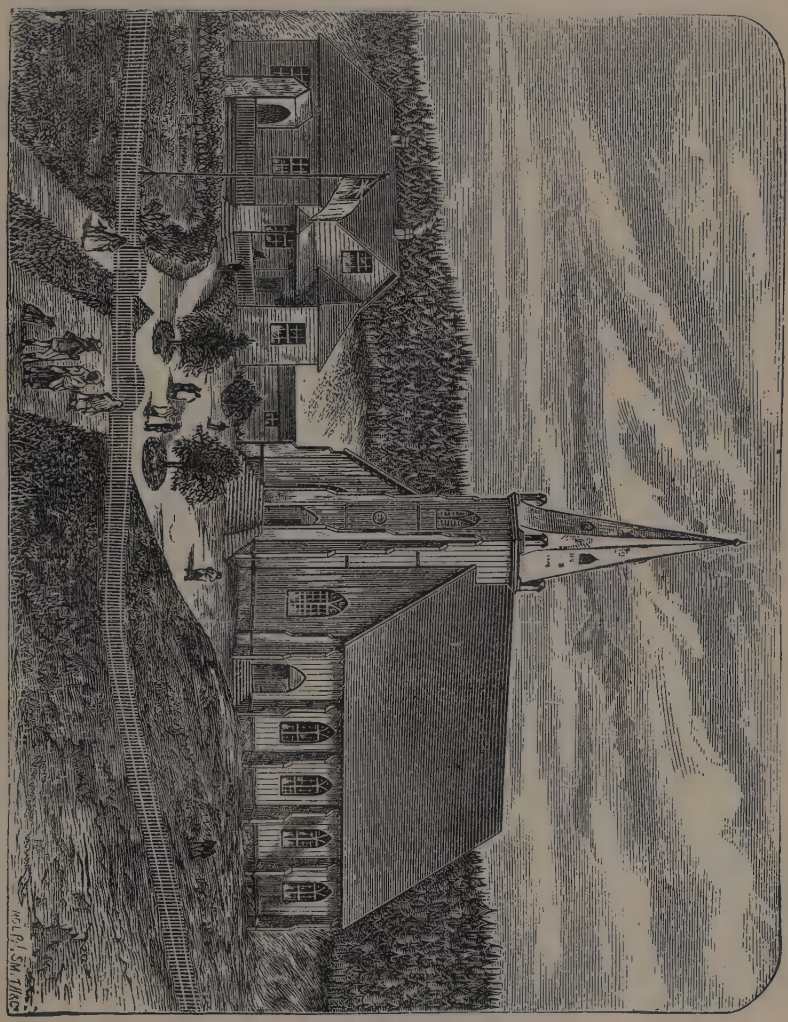

FORT SIMPSON MISSION PREMISES.

MAPLE RIDGE.

A village on the west coast of British Columbia. It was formerly part of New Westminster Circuit.

1876	John J. Martin	..	....	....	.....
77	Christopher L. Thompson	10	....	200 00	.....
78	Thomas H. Gilbert	18	....	225 00	.....
79	Thomas H. Gilbert	24	13 00	225 00	.....
80	————	24	6 00	....	.....

NAAS.

An old Indian Trading Post on the Naas River, in the most northerly part of British Columbia. The Mission includes a portion of Alaska Territory.

Year	Names of Missionaries.	No. of Members	Contrib. to Mission Fund.	Grants from Mission Fund.	Grants for Native Assistants, Schools &c
1877	Alfred Eli Green	....	....	$373 50	.....
78	Alfred Eli Green	100	....	685 00	.....
79	Alfred Eli Green	116	$15 00	825 00	$215 50
80	Alfred Eli Green	132	31 50	.....	800 00

NANAIMO.—W.

1874	Joseph Hall	58	155 00	284 00	842 00
75	Cornelius Bryant	47	139 50	400 00	804 00
76	Cornelius Bryant	64	77 95	332 50	737 50
77	Cornelius Bryant	60	78 00	310 00	375 00
78	Joseph Hall	58	105 30	445 75	395 50
79	Joseph Hall	50	132 15	350 00	300 00
80	Joseph Hall, Thomas H. Gilbert	81	86 12	.....	.....

NEW WESTMINSTER.—W.

1874	Amos E. Russ, M.A	64	163 00	1,040 00	.....
75	William Pollard	58	56 10	1,000 00	.....
76	William Pollard	54	159 00	855 00	.....
77	William Pollard	51	167 50	752 00	.....
78	Thomas Derrick	48	180 00	105 00	.....
79	Thomas Derrick	49	150 50	200 00	500 00
80	Ebenezer Robson	40	102 00	.....	.....

NICHOLA VALLEY AND KAMLOOPS.

This valley runs south from the Fraser River, B.C. The Mission bearing this name is extensive, necessitating travel to the extent of 500 miles per month.

1875	James Turner	..	....	400 00	.....
76	James Turner	13	....	285 00	.....
77	James Turner	19	....	200 00	.....
78	James Turner	17	....	200 00	.....
79	James Turner	19	70 00	200 00	.....
80		20	80 00	.....	.....

SALT SPRINGS.

1874	William V. Sexsmith	15	....	425 00	.....
75	United with Maple Bay	17	....	.....	.....

SKEENA RIVER.

1880	Charles M. Tate	122	17 00	.....	.....

SUMAS AND CHILLIWHACK.—W.

1874	Cornelius Bryant, Charles M. Tate	114	157 10	600 00	500 00
75	Joseph Hall	121	171 87	600 00	500 00
76	Joseph Hall	153	94 40	570 00	.....
77	Joseph Hall	226	30 00	470 00	.....
78	Christopher L. Thompson	221	149 80	494 62	.....
79	Christopher L. Thompson	96	178 00	350 00	.....
80	Christopher L. Thompson	99	172 95	.....	.....

VICTORIA.—W.

1874	William Pollard, Thomas Derrick	175	389 30	.....	.....
75	Amos E. Russ, M.A.	190	400 00	.....	448 75
76	Amos E. Russ, M.A.	221	573 00	.....	100 00
77	Amos E. Russ, M.A.	195	654 10	.....	.....
78	Robert Hall Smith	203	1,007 95	.....	.....
79	Robert Hall Smith	206	577 80	.....	.....
80	Robert Hall Smith	210	319 65	.....	.....

METHODIST CHURCH, VICTORIA, V.I.

VICTORIA—CHINESE MISSION.

Year	Names of Missionaries	No. of Members.	Contrib. to Mission Fund.	Grants from Mission Fund.	Grants for Native Assistants, Schools, &c
1874	A Teacher	....	....	....	$711 00
75	A Teacher	....	....	....	614 00
76	A Teacher	....	....	....	600 00
77	A Teacher	....	....	....	600 00
78	William Pollard	....	....	$575 00	474 71
79	William Pollard	75	$61 15	400 00	405 37
80	William Pollard	71	60 00	....	.....

WELLINGTON MINES.

1876	Alfred E. Green	17	....	....	.....
77	United with Nanaimo	9	....	...	411 00
78	United with Nanaimo	3	....	80 00	.....

STATISTICS OF BRITISH COLUMBIA DISTRICT.

Year.	Members.	Sunday Schools.			Contribution to Mission Fund.	Grants from Mission Fund.
		Schools.	Teachers.	Scholars.		
1874	470	8	56	397	$864 40	$12,121 28
1875	566	No	Returns.		833 22	10,043 49
1876	673	No	Returns.		1,029 60	7,613 15
1877	771	10	62	448	1,062 60	7,634 80
1878	996	17	86	495	1,587 05	9,792 86
1879	1,067	15	81	850	1,324 85	8,642 07
1880	1,129	13	64	1,268	1,029 57	.....

III.—INDIAN MISSIONS OF THE TORONTO CONFERENCE,

NOT INCLUDED IN THE SEVERAL MISSIONARY DISTRICTS.

ALDERVILLE.—w.

Year	Names of Missionaries.	No. of Members.	Contrib. to Mission Fund.	Grants from Mission Fund.
1874	William Andrews	36	$94 39	903 68
75	Robert Brooking	12	100 00	712 15
76	Robert Brooking	43	101 50	795 70
77	Robert Brooking	48	90 20	798 70
78	Robert Brooking	52	111 00	821 25
79	Robert Brooking	51	120 82	800 15
80	Robert Brooking	49	96 90	.....

CAPE CROCKER.—w.

1874	Henry Bawtinhimer	65	72 50	739 77
75	Henry Bawtinhimer	100	30 57	810 70
76	Henry Bawtinhimer	108	17 56	632 00
77	Adam Glazier	108	10 66	597 75
78	Adam Glazier	114	23 28	607 00
79	Adam Glazier	117	45 07	597 00
80		81	14 85	.....

CHRISTIAN AND BEAUSOLIEL ISLANDS.—W.

Year	Names of Missionaries.	No. of Members.	Contrib. to Mission Fund.	Grants from Mission Fund.
1874	(Thomas Sky, Native Teacher)	60	$28 50	$264 60
75	Allen Salt	82	53 83	821 00
76	Allen Salt	83	58 99	949 70
77	Allen Salt	83	65 10	909 83
78	Allen Salt	91	47 26	936 50
79	Allen Salt	94	50 97	920 00
80	Allen Salt	95	35 24	.....

HIAWATHA.—W.

1874	Robert Brooking	45	43 20	802 55
75	William Andrews	38	47 50	794 99
76	William Andrews	41	76 01	850 00
77	William Andrews	41	62 90	840 44
78	William Andrews	37	51 75	840 00
79	Thomas Woolsey	40	64 40	873 88
80	Thomas Woolsey	38	51 72	

MUD LAKE.—W.

1874	John A. McCamus	64	14 20	100 00
75	John C. Henderson	46	43 70	100 00
76	Isaac Weldon	47	31 43	95 00
77	Isaac Weldon	43	11 44	95 00
78	Isaac Weldon	40	11 72	100 00
79	George Washington, M.A.	38	....	100 00
80	Adam Glazier	30	....	.....

PARRY ISLAND, SHAWANAGA, AND FRENCH RIVER.—W.

1874	Abner Elliott (Native Assistant)	85	106 64	418 00
75	Abner Elliott (Native Assistant)	81	130 83	318 15
76	Abner Elliott (Native Assistant)	81	54 15	367 00
77	Abner Elliott (Native Assistant)	81	34 50	376 00
78	W. A. Elias (Native Assistant)	81	26 81	337 77
79	W. A. Elias (Native Assistant)	81	24 31	382 57
80	Native Assistant	98	47 15	.....

RAMA.—W.

1874	Thomas Woolsey	109	260 32	933 54
75	Thomas Woolsey	111	174 28	766 50
76	Thomas Woolsey	102	201 85	909 40
77	Thomas Woolsey	* 86	96 56	883 46
78	Thomas Woolsey	99	92 58	893 05
79	Kennedy Creighton	95	79 10	872 00
80	Kennedy Creighton	90	57 62	.....

SAUGEEN.—W.

1874	George Jacques	64	58 42	932 60
75	George Jacques	55	76 73	783 00
76	George Jacques	62	76 25	864 00
77	George Jacques	80	54 00	860 40
78	George Jacques	88	65 90	885 50
79	George Jacques	93	50 00	863 00
80	George Jacques	95	43 13	....

SCUGOG ISLAND.—W.

1874	Samuel C. Philp, Jr.	20	30 27	250 00
75	Samuel C. Philp, Jr.	20	19 85	100 00
76	David B. Madden	22	20 33	190 00
77	David B. Madden	41	36 19	190 00
78	David B. Madden	35	15 50	200 00
79	George T. Richardson	34	28 05	200 00
80	George T. Richardson	26	29 83	....

* One appointment given to Atherley.

SNAKE AND GEORGIANA ISLAND.—W.

Year	Names of Missionaries.	No. of Members.	Contrib. to Mission Fund.	Grants from Mission Fund.
1874	William Torrance	52	....	$580 00
75	William E. Smith	52	$15 47	507 50
76	William E. Smith	46	....	345 00
77	William E. Smith	46	12 50	592 47
78	Hamilton Leith	46	....	583 33
79	Hamilton Leith	46	4 00	387 50
80	Hamilton Leith	26	4 05	....

STATISTICS OF THE INDIAN WORK.

Year.	Members.	Contribution to Mission Fund.	Grants from Mission Fund.
1874	600	$708 44	$5,924 74
1875	597	692 76	5,713 98
1876	635	638 07	5,977 80
1877	657	474 05	6,144 05
1878	683	445 80	6,203 90
1879	689	466 72	5,996 10
1880	636	380 49	.....

IV.—THE JAPAN DISTRICT.

(*See Missions of Canada Wesleyan Conference, p.* 361.)

KOFU.

1878	Charles S. Eby, M.A., Asagawa Koko	....	....	2,133 86
79	Charles S. Eby, M.A., Toshimi Hosoi	25	10 00	2,240 53
80	Charles S. Eby, M.A., Hiroku Sugiyamr	38	10 00	.....

NUMADZU.

1876	George Meacham, M.A	....	....	3,201 95
77	George Meacham, M.A	14	....	1,117 85
78	Toshimi Hossoi	14	59 50	218 80
79	Asagawa Koko	25	....	815 02
80	Yemu Yamanaka	27	....	.....

SHIDZUOKA.

1874	Davidson McDonald, M.D.	....	....	1,155 71
75	Davidson McDonald, M.D.	26	....	1,200 00
76	Davidson McDonald, M.D.	27	....	1,206 70
77	Davidson McDonald, M.D	56	....	1,380 91
78	Yema Yamanaka	56	....	.....
79	Yema Yamanaka	80	....	220 26
80	———	93	....	243 12

TOKIO.

1877	George Cochran, Charles S. Eby, M.A.	30	....	5,237 95
78	George Cochran, George M. Meacham, M.A., Tsuneyasu Hiraiwa, Hiroku Sugeyama	30	....	7,109 25
79	Davidson McDonald, M.D., George M. Meacham, M. A. Tsuneyasu Hiraiwa, Hiroku Sugiyama	50	....	3,472 05
80	Davidson McDonald, M.D., George M. Meacham, M.A., Tsuneyasu Hiraiwa, Koko Asagawa	58	....	.....

YEDDO.

1874	George Cochran	....	....	2,678 90
75	George Cochran	18	....	2,146 80
76	George Cochran, Charles S. Eby, M.A.	11	....	5,008 94
77	See Tokio	....	....	.....

STATISTICS OF JAPAN DISTRICT.

Year.	Members.	Contributions to Mission Fund.	Grants from Mission Fund.
1874	....	....	* $4,158 23
1875	37	....	3,346 80
1876	45	....	† 13,342 11
1877	100	....	7,717 03
1878	100	$59 50	10,508 33
1879	180	....	6,423 54
1880	216	....	.....

* Grants from Mission Fund include all travelling and incidental expenses, and shows total expense to the Missionary Society.

† This amount includes a special grant for the purchase of Mission Property and the outfit and moving expenses of two Missionaries from Ontario.

V.—THE MISSION FIELD OF THE NORTH-WEST.

MANITOBA AND KEEWATIN.

BEACONSFIELD.

Year	Names of Missionaries.	No. of Members.	Contrib. to Mission Fund.	Grants from Mission Fund.
1880	Charles Mearing	..	....	.....

BEREN'S RIVER.

See Missions, Canada Wesleyan Conference, p. 359.

1874	Egerton R. Young	10	$50 00	$1,565 08
75	Egerton R. Young	20	50 00	1,758 45
76	John Semmens	55	10 00	1,157 00
77	John Semmens	57	33 50	1,123 45
78	Andrew W. Ross	121	42 00	1,684 35
79	Andrew W. Ross	61	58 75	1,536 60
80	Native Assistant	80	56 50	.....

BIRTLE.

1879	(*Henry Rose*)	....	....	.....
80	Local Supply	14	....	.....

BOYNE RIVER.

See Missions, Canada Wesleyan Conference, p. 359.

1874	James M. Harrison	7	....	.....
75	———	7	....	.....
76	James M. Harrison	....	....	332 50
77	James M. Harrison	13	94 15	329 00
78	See Pembina Mountains	25	82 65	.....

DOMINION CITY.

1880	Charles E. Blakeley	....	....	.....

EDMONTON HOUSE.

See Missions, Canada Wesleyan Conference, p. 350.

1874	George McDougall, William R. Morrison	....	455 50	1,000 00
75	Lewis Warner, Henry M. Manning,	....	243 00	1,445 25
76	Henry M. Manning	....	261 00	1,200 00
77	Henry M. Manning	8	301 71	1,054 60
78	John Walton	4	169 50	950 00
79	Arthur Whiteside	4	85 00	850 00
80	Arthur Whiteside	4	....	.....

EMERSON.

Is built on the river, half-way down the great Red River Valley, surrounded by splendid land, fast being brought under cultivation. It is the northern terminus of the St. Vincent extension of the St. Paul and Pacific Railway, and the southern terminus of the Pembina branch of the Canada Pacific Railway.

Year	Names of Missionaries.	No. of Members.	Contrib. to Mission Fund.	Grants from Mission Fund.
1879	George Young, D.D.	....	....	$431 00
80	George Young, D.D.	46	$10 00	.....
	FISHER RIVER.			
1878	Native Assistant	....	....	359 00
79	Native Assistant	85	....	313 42
80	Andrew W. Ross	107	....	.. ...
	FORT FRANCES.			
1875	Arthur B. Hames	....	....	257 00
76	Arthur B. Hames	....	....	475 00
77	Arthur B. Hames	....	....	429 00
78	Charles Mearing	9	25 00	311 00
79	———	8	10 00	.....
	FORT McLEOD.			
	This is the most southerly Mission in the Saskatchewan District. It is situate at the confluence of Willow Creek and Old Man's River.			
1878	Henry M. Manning	....	....	84 04
79	Henry M. Manning	3	....	850 00
80	John McLean	3	....	.....
	FORT PELLY.			
1878	William R. Morrison	..	....	.....
79	———	..	....	.....
	GERMAN MISSION.			
1875	———	..	....	350 00
76	Thomas E. Morden, B.A	..	....	237 50
77	———	..	....	.....
	GRAND VALLEY.			
1880	Thomas W. Hall	..	....	.....
	HIGH BLUFF. See Missions, Canada Wesleyan Conference, p. 359.			
1874	Michael Fawcett	120	327 83	1,420 00
75 to 78	Connected with Portage la Prairie.	80	134 77	.....
79	James M. Harrison	..	.....	.....
80	James M. Harrison	60	134 77	278 00
	LITTLE SASKATCHEWAN.			
1878	Thomas Lawson	..	.....	300 00
79	Thomas Lawson	55	4 76	300 00
80	Thomas Lawson, John Mears	57	89 53	.....
	MEADOW LEA.			
1879	George W. Hewitt, B.A., Charles Mearing,	..	.....	472 00
80	Arthur B. Hames	51	104 40	.....
	MORLEYVILLE, BOW RIVER AND BLACKFEET INDIANS. See Missions, Canada Wesleyan Conference.			
1874	John McDougall	..	.....	1,800 00
75	John McDougall	..	.....	1,800 00
76	John McDougall	..	429 23	1,223 33
77	John McDougall	222	503 83	1,550 00
78	John McDougall	200	72 00	1,500 00
79	John McDougall	200	90 00	1,650 00
80	John McDougall	200	.....	.....

MORRIS.

Year	Names of Missionaries.	No. of Members.	Contrib. to Mission Fund.	Grants from Mission Fund.
1878	Arthur B. Hames	..	....	$435 00
79	Arthur B. Hames	45	$69 10	395 00
80	William R. Morrison	55	70 25	.....

NELSON RIVER.

See Missions, Canada Wesleyan Conference, p. 360.

1874	John Semmens	3	.....	600 00
75	John Semmens	7	.....	1,200 73
76	John H. Ruttan	19	.....	437 50
77	Native Assistant	19	.....	450 00
78	Native Assistant	42	.....	.....
79	Native Assistans	42	.....	400 00
80	————	42	243 33	.....

NELSONVILLE.

A village in the Electoral District of Marquette, Province of Manitoba. It was formerly connected with Pembina Mountains Mission.

1879	John W. Bell, B.D., Charles E. Blakeley	64	111 43	611 00
80	John W. Bell, B.D., Wilbur W. Andrews	95	175 25	.....

NORWAY HOUSE.

See Missions, Canada Wesleyan Conference, p. 351.

1874	John H. Ruttan	317	179 00	1,500 00
75	John H. Ruttan	381	132 33	2,109 00
76	John H. Ruttan	342	417 08	1,998 00
77	John H. Ruttan	334	243 33	1,612 00
78	John H. Ruttan	244	539 75	1,441 65
79	Orrin German	244	428 01	1,460 00
80	Orrin German	244	243 33	.....

OXFORD HOUSE.

See Missions, Canada Wesleyan Conference, p. 351.

1874	Orrin German	70	....	900 00
75	Orrin German	114	24 00	1,329 00
76	Orrin German	114	324 45	1,060 00
77	Orrin German	125	303 33	1,300 00
78	Orrin German	125	299 42	1,250 00
79	Enos Langford	148	243 33	1,494 00
80	Enos Langford	161	27 50	.....

PALESTINE.

See Missions, Canada Wesleyan Conference, p. 360.

1874	John Walton	13	....	350 00
75	Charles Mearing	24	....	350 00
76	Thomas Lawson	50	....	308 75
77	Thomas Lawson	50	80 97	329 00
78	William R. Morrison	70	121 98	410 00
79	William R. Morrison	86	99 23	310 00
80	John Walton	63	61 15	.....

PEMBINA MOUNTAINS.

It was formerly connected with Boyne River.

1878	James M. Harrison	25	82 65	450 00
79	See Nelsonville	65	111 43	....

PLYMPTON.

1880	Andrew Stewart, B.D	....	....	....

POINT DOUGLAS.

1875	Henry M. Manning, William R. Morrison,	..	....	....
76	Supplied from Winnipeg	..	....	237 50
77	John W. Bell, B.D.	..	12 75	446 50
78	John W. Bell, B.D.	48	72 42	400 00
79	John A. McCamus	25	64 90	357 00
80	John Semmens	39	104 65	....

POPLAR POINT AND WOODLANDS.

Year	Names of Missionaries.	No. of Members.	Contrib. to Mission Fund.	Grants from Mission Fund.
1874	James M. Harrison	67	....	$380 00
75	John Walton	68	$92 77	325 00
76	William R. Morrison	83	39 00	285 00
77	William R. Morrison	101	148 12	282 00
78	William H. Cairnduff, Charles E. Blakeley,	102	164 20	426 13
79	United with High Bluff	97	205 40	....

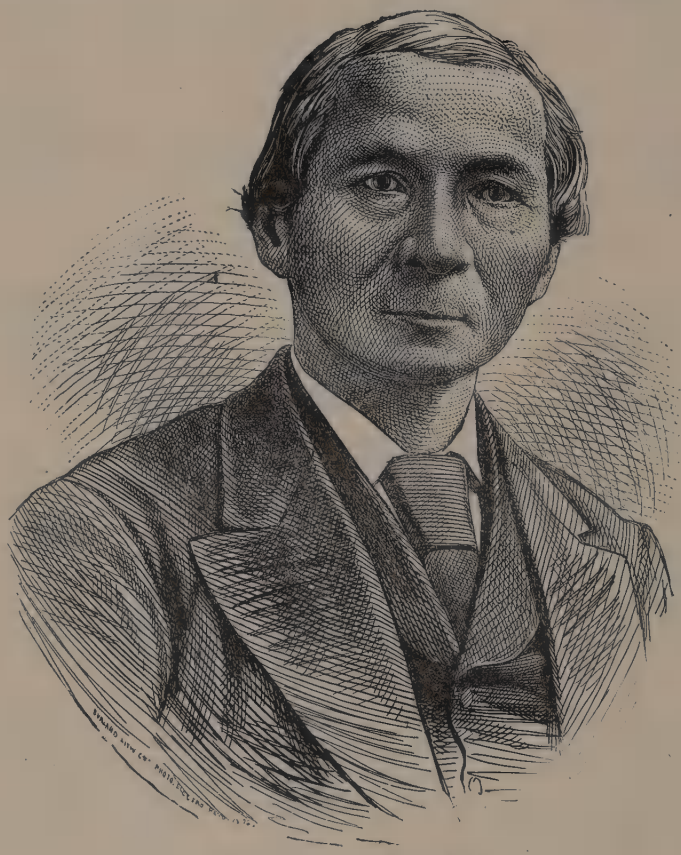

REV. H. B. STEINHAUR.
Missionary at White Fish Lake.

PORTAGE LA PRAIRIE.

See Missions, Canada Wesleyan Conference, p. 360.

1874	Michael Fawcett	.	110 30	1,420 00
75	Michael Fawcett	13	48 25	800 00
76	William Halstead	80	185 48	712 50
77	William Halstead	82	185 48	564 00
78	William Halstead	90	191 19	500 00
79	William Halstead	116	281 72	300 00
80	William J. Hewitt	66	155 96	.....

PRAIRIE GROVE.

1878	Wilbur W. Andrews	..	....	200 00
79	Wilbur W. Andrews	20	21 57	175 00
80		43	60 47	....

ROCK LAKE.

Year	Names of Missionaries.	No. of Members.	Contrib. to Mission Fund.	Grants from Mission Fund.
1879	Andrew Stewart, B.D.	..	....	....
80		..	....	$305 00

ROCKWOOD.

A village in the Electoral District of Lisgar, Manitoba.

1874	William R. Morrison	..	....	500 00
75	James M. Harrison	14	....	400 00
76	Charles Mearing	18	$60 71	332 50
77	Charles Mearing	32	94 15	329 00
78	William T. Dyer	30	82 97	339 00
79	William T. Dyer	38	94 45	356 00
80	William T. Dyer	36	87 05	....

ROSSEAU CROSSING.

A settlement in the Electoral District of Provencher, Manitoba.

1879	Char'es Mearing	..	....	....
80		..	....	....

SALISBURY.

1879	John Walton	..	....	460 00
80	George K. B. Adams	30	21 50	....

SELKIRK.

1877	Wesley Casson	....	....	1,000 00
78	Wesley Casson	7	17 00	744 00
79	Wesley Casson	16	55 55	632 00
80	William Halstead	19	45 75	.....

VICTORIA.

See Missions, Canada Wesleyan Conference, p. 351.

1874	Lewis Warner	....	44 75	661 74
75	Lewis Warner	....	....	1,500 00
76	John Walton	....	48 00	1,450 00
77	John Walton	20	65 65	1,450 00
78	————	20	77 00	.....
79	James A. McLachlen	20	....	1,402 00
80	James A. McLachlen	20	....	.....

WHITE FISH LAKE.

See Missions, Canada Wesleyan Conference, p. 351.

1874	Henry M. Manning	....	104 35	1,522 00
75	Henry Steinhaur	....	85 35	1,500 00
76	Henry Steinhaur	....	181 00	1,455 81
77	Henry Steinhaur	86	221 20	1,450 00
78	Henry Steinhaur	102	....	1,500 00
79	Henry Steinhaur	102	55 75	1,300 00
80	Henry Steinhaur	102	....	.....

WINNIPEG.

See Missions, Canada Wesleyan Conference, p. 360.

1874	George Young, Allan Bowerman, M.A.	63	443 80	1,900 00
75	George Young	93	381 82	790 00
76	John F. German, M.A.	111	396 85	737 33
77	John F. German, M.A.	103	358 98	.....
78	John F. German, M.A.	151	316 00	.....
79	John F. Germon, M.A.	130	359 56	.....
80	Samuel D. Rice, D.D.	150	403 13	.....

WOODVILLE.

See Missions Canada Wesleyan Conference, p. 351.

1874	Henry Steinhaur	..	....	700 00
75	*Native Assistant*	..	....	650 00
76	*Native Assistant*	..	....	617 50
77	*Native Assistant*	26	....	.....
78	Henry M. Manning	26	....	1,005 00
79	Native Assistant	26	....	100 00

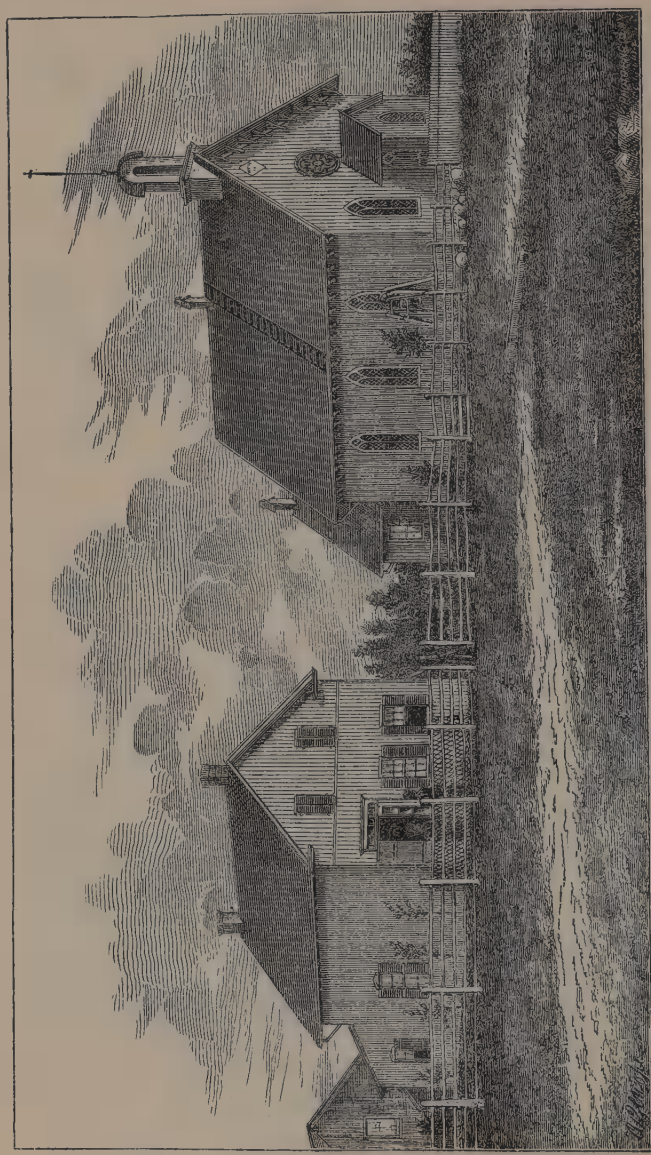

GRACE CHURCH, WINNIPEG.

STATISTICS OF THE DISTRICTS.

I. RED RIVER DISTRICT.				II. SASKATCHEWAN DISTRICT.			
Year.	Members.	Contrib. to Miss'y. Fund.	Grants from Miss'y. Fund.	Year.	Members.	Contrib. to Miss'y. Fund.	Grants from Miss'y. Fund.
1874	677	$1,000 63	$15,434 42	1874	443	$604 60	$9,084 71
1875	821	815 69	10,188 29	1875	1,000	328 35	9,654 72
1876	872	1,296 34	10,069 99	1876	1,000	919 33	7,375 70
1877	916	1,550 76	8,589 55	1877	362	1,092 39	5,897 90
1878	1,094	1,954 58	10,192 76	1878	352	318 50	5,734 13
1879	1,307	2,107 76	10,925 87	1879	355	230 75	6,601 62
1880	1,468	2,109 16	.....	1880	355	... ..	.....

THE

DISTRICTS

OF THE

TORONTO CONFERENCE,

SHOWING WHO HAVE BEEN CHAIRMEN AND FINANCIAL SECRETARIES, WITH THE NUMBER OF MEMBERS FOR EACH YEAR

From 1874 to 1880.

ALGOMA DISTRICT.

Formerly embraced in the Collingwood District.

Year	Chairmen.	Finan. Secretaries.	Mem.
1875	Thomas Williams.	Phineas D. Will..	126
76	Thomas Williams.	Phineas D. Will..	199
77	Alex. R. Campbell	Geo. H. Kenney..	235
78	Alex. R. Campbell	William Hicks...	270
79	Alex. R. Campbell	John Semmens ..	455
80	James Anderson ..	Richard G. James	449

BARRIE DISTRICT.

See Canada Wesleyan Conference.

1874	D. C. McDowell ..	Geo. M. Brown ..	1521
75	John Bredin.....	Geo. M. Brown ..	1629
76	John Bredin.....	Geo. M. Brown ..	1812
77	John Bredin.....	Geo M. Brown ..	1863
78	Jonathan E. Betts	Arthur Browning.	1984
79	John G. Laird ...	Arthur Browning.	*1219
80	John G. Laird ...	Arthur Browning.	1209

BELLEVILLE DISTRICT.

See Canada Wesleyan Conference.

1874	Edwin Clement...	William Briggs...	4893
75	William Briggs ..	J. E. Howell, M.A.	5010
76	E. B. Harper, M.A.	J. E. Howell, M.A.	3441
77	E. B. Harper, M.A.	S. C Philp, Jr. ..	3379
78	N. R. Willoughby, M.A.....	Joseph H. Locke..	3367
79	N. R. Willoughby, M.A.....	Joseph H. Locke..	3497
80	W. Jeffers, D.D..	Joseph H. Locke..	3321

BRACEBRIDGE DISTRICT.

Formerly included in Barrie District.

1878	William J. Hewitt	Reuben Toye	890
79	William J. Hewitt	Thomas W. Hall..	915
80	Jas. Woodsworth.	Richard Duke....	1074

* Bracebridge District set off with 771 members.

BRADFORD DISTRICT.

See Canada Wesleyan Conference.

Year	Chairmen.	Finan. Secretaries.	Mem.
1874	Jonathan E. Betts	William Irwin..	2630
75	Jonathan E. Betts	J. F. German, M.A.	2642
76	Robert H. Smith.	Daniel F. Gee....	2782
77	Robert H. Smith.	Daniel F. Gee....	2736
78	A. E. Russ, M.A.	Daniel F. Gee....	2758
79	John Bredin.....	Daniel F. Gee....	2665
80	John Bredin.....	H. S. Matthews..	2572

BRAMPTON DISTRICT.

Formerly part of Toronto District.

1877	J. Herbert Starr..	William Burns...	2391
78	Edwin Clement ..	John Hunt	2468
79	Edwin Clement ..	John Hunt	2328
80	N. R. Willoughby, M.A.....	John Hunt	2230

BRITISH COLUMBIA DISTRICT.

1874	Wm. Pollard.....	Amos E. Russ, M.A	470
75	Wm. Pollard	Amos E. Russ, M.A	566
76	Wm. Pollard	Amos E. Russ, M.A	673
77	Wm. Pollard	Amos E. Russ, M.A	704
78	Robt. Hall Smith.	Joseph Hall.....	996
79	Robt. Hall Smith.	Joseph Hall.....	1067
80	Robt Hall Smith.	Ebenezer Robson..	1129

COBOURG DISTRICT.

1874	E. B. Harper, M.A	O. R. Lambly, M.A	2335
75	E. B. Harper, M.A	O. R. Lambly, M.A	2347
76	W. Jeffers, D.D..	Joseph H. Locke.	2597
77	John Shaw	Joseph H. Locke.	2810
78	John Shaw	Garrett J. Dingman	2518
79	Wm. H. Laird...	Garrett J. Dingman	2783
80	Wm. H. Laird. .	Egerton R. Young	2509

COLLINGWOOD DISTRICT.

1874	Jos. W. McCallum	Isaac Gold.....	1821
75	Edwin Clement ..	Isaac Gold.....	*1232
76	Edwin Clement ..	Wesley Casson...	1638

* 126 members given to Algoma District.

Year	Chairmen.	Finan. Secretaries.	Mem.
1877	Edwin Clement ..	J. C. Willmott, M.A	1934
78	J. Herbert Starr..	J. C. Willmott, M.A	1933
79	J. Herbert Starr..	J. C. Willmott, M.A	*1752
80	J. Herbert Starr..	J. C. Willmott, M.A	1998

EMERSON DISTRICT.

Formerly part of Winnipeg District.

1880	Geo. Young, D.D.	Jno. W. Bell, B.D	196

JAPAN DISTRICT.

1874	George Cochran...	.....	....
75	George Cochran...	.....	37
76	George Cochran...	.....	45
77	George Cochran...	.....	100
78	George Cochran...	.....	100
79	Davidson McDonald, M.D.....	.....	180
80	Davidson McDonald, M.D.....	.....	216

LINDSAY DISTRICT.

Formerly part of Peterboro' and Whitby Districts.

1875	Charles Fish.....	John W. Savage..	1492
76	Charles Fish.....	John W. Savage...	1849
77	W. Jeffers, D.D..	John W. Savage..	1925
78	W. Jeffers, D.D..	Geo. Washington, M.A.....	1998
79	W Jeffers, D.D..	Isaac Weldon....	1912
80	John S. Clarke....	Isaac Weldon....	2039

OWEN SOUND DISTRICT.

See Canada Wesleyan Conference.

1874	John G. Laird.....	Josiah Greene....	2706
75	John G. Laird....	Hy. S. Matthew..	2787
76	D. C. McDowell..	Wm. Johnston...	†2055
77	D. C. McDowell..	Wm. Johnston...	1815
78	D. C. McDowell..	Wm. Johnston...	1940
79	Charles Fish.....	James Anderson..	2002
80	Charles Fish.. ...	N. A. McDiarmid.	1985

PETERBOROUGH DISTRICT.

See Canada Wesleyan Conference.

1874	James Brock	Richard Clarke ..	2671
75	N. R. Willoughby, M.A.....	Wm. R. Barker..	2654
76	N. R. Willoughby, M.A.....	Wm. R. Barker..	‡1865
77	N. R. Willoughby, M.A.....	Isaac Weldon....	2481
78	E. B. Harper, M.A.	Isaac Weldon....	2730
79	E. B. Harper, M.A.	Geo. Washington, M.A.....	2454
80	E. B. Harper, M.A.	Geo. Washington, M.A.....	2308

PICTON DISTRICT.

Formerly part of Belleville District.

1875	J. W. McCallum .	Isaac Weldon....	2000
76	J. W. McCallum .	Jeremiah A. Chapman, M.A.....	2085
77	John Learoyd....	Charles A. Hanson	2066
78	John Learoyd....	John C. Ash	2069
79	John Learoyd....	A. Cunningham..	1966
80	J. F. German, M.A.	William Burns ..	2213

* 119 members given to Bracebridge District.
† 1311 members given to Lindsay District.
‡ 1114 members given to Walkerton District.

PORTAGE LA PRAIRIE DISTRICT.

Formerly part of Red River District.

Year	Chairmen.	Finan. Secretaries.	Mem.
1880	William J. Hewitt	.....	276

RED RIVER DISTRICT.

See Canada Wesleyan Conference.

1874	George Young....	.....	600
75	George Young....	.....	807
76	J. F. German, M.A.	.....	832
77	J. F. German, M.A.	.....	925
78	J. F. German, M.A.	.....	836
79	J. F. German, M.A.	....	847
80	See Winnipeg, Emerson and Portage La Prairie Districts.....		1468

SASKATCHEWAN DISTRICT.

See Canada Wesleyan Conference.

1874	Geo. McDougall..	.....	443
75	G. McDougall / J. McDougall.	.....	1000
76	John McDougall..	.....	1000
77	John McDougall..	.....	362
78	John McDougall..	.....	352
79	John McDougall..	.....	355
80	John McDougall..	.....	355

TORONTO DISTRICT.

See Canada Wesleyan Conference.

1874	John Shaw	Thos. W. Jeffery..	5274
75	John Shaw	Thos. W. Jeffery..	5971
76	George Young....	Thos. W. Jeffery..	6299
77	George Young....	Thos. W. Jeffery..	6236
78	Geo. Young, D.D.	Thos. W. Jeffery..	*3860
79	G. Young, D.D. / G. Cochran.	W. J. Hunter, D.D	4143
80	George Cochran ..	W. J. Hunter, D.D	4098

WALKERTON DISTRICT.

Formerly part of Owen Sound District.

1875	William Tindall..	Wm. Johnston...	1510
76	William Tindall..	James Anderson..	1710
77	William Tindall..	James Anderson..	1967
78	John Bredin.....	James Anderson..	1888
79	William Tindall..	Josias Greene	1888
80	William Tindall..	N. S. Burwash...	1863

WHITBY DISTRICT.

1874	John Bredin.....	Thos. A. Ferguson	3158
75	Wm. H. Laird...	John S. Clarke...	3431
76	Wm. H. Laird...	John S. Clarke...	†3426
77	Wm. H. Laird...	John S. Clarke...	3727
78	Wm. H. Laird...	John S. Clarke...	3693
79	John Shaw	Thomas S. Keough	3603
80	John Shaw	Thomas S. Keough	3505

WINNIPEG DISTRICT.

1879	J. F. German, M.A	William Halstead.	847
80	Saml. D. Rice, D.D	William Halstead.	‡1015

* 2391 members given to the Brampton District.
† 181 members given to Lindsay District.
‡ 196 members given to Emerson District and 276 members given to Portage La Prairie District.

PART III.

The London Conference,

1874 to 1880.

The London Conference

WAS ORGANIZED IN

THE FIRST METHODIST CHURCH, KING STREET, HAMILTON, ONT.,

ON

THURSDAY, JUNE 11TH, 1874.

I.—SESSIONS OF CONFERENCE.

Year.	Place.	President.	Secretary.	Journal Secretary.
1874..	Hamilton.....	John A. Williams	James Gray	George H. Cornish.
1875..	Brantford	John A. Williams	William Williams....	George H. Cornish.
1876..	St. Catharines.....	George R. Sanderson..	William S. Griffin....	George H. Cornish.
1877..	Guelph	James Gray	J. B. Clarkson, M.A..	George H. Cornish.
1878..	St. Thomas.....	E. B. Ryckman, M.A.	John Wakefield	David L. Brethour.
1879 .	London.....	William S. Griffin....	George H. Cornish....	Thomas L. Wilkinson.
1880..	Hamilton	John Wakefield	Wm. R. Parker, M.A.	Thomas L. Wilkinson.

II.—MINISTERS AND MEMBERS.

Year.	Ministers.						Members.			
	On trial.	Effective.	Sup'd.	Sup'y.	Total.	Increase.	On trial.	Full.	Total.	Increase.
1874...	37	161	26	7	231	....	1,454	25,245	26,699	....
1875...	53	198	40	13	304	73	2,706	30,290	32,996	6,297
1876...	48	205	44	12	309	5	3,008	32,270	35,278	2,282
1877...	54	211	44	15	324	15	2,911	34,400	37,311	2,033
1878...	59	215	43	14	331	7	2,190	35,690	37,880	569
1879...	48	231	38	14	331	....	2,619	36,148	38,767	887
1880...	50	230	40	15	335	4	1,867	36,732	38,599	dec. 168

NOTE.—In the numbers for 1875 is included 59 ministers and 4,280 members, being that portion of the Ministers and Members of the late New Connexion Conference within the territory embraced in the London Conference.

III.—CONNEXIONAL FUNDS.

Year.	Contingent	Educational.	Sunday School.	Superannuated Ministers.			Missionary.
				Circuit Subs.	Ministers Subs.	Total.	
1874.....	$2,186 21	$2,038 26	$74 61	$4,270 12	$1,175 00	$5,445 12	$35,240 83
1875.....	2,288 19	2,553 14	173 97	4,688 63	2,207 00	6,695 63	34,600 92
1876.....	2,491 85	2,456 13	218 17	5,077 77	2,360 00	7,437 77	37,860 64
1877.....	2,401 27	2,708 50	299 58	5,360 15	2,502 00	7,862 15	36,655 49
1878.....	2,441 86	2,649 88	330 88	6,264 56	2,585 00	8,849 56	37,932 47
1879.....	2,276 97	2,399 40	295 28	6,091 06	2,600 00	8,691 06	36,654 77
1880.....	2,144 60	2,129 27	289 95	5,770 31	2,577 00	8,357 31	35,558 58

THE NAMES OF

THE

MINISTERS OF THE LONDON CONFERENCE,

CLASSIFIED AND ALPHABETICALLY ARRANGED

UNDER THE YEAR IN WHICH THEIR MINISTRY BEGAN.

NOTE.—The figures in the column after the name show the year in which his connection with the Conference ceased, the letters indicate the cause.

D. Died.	LOC. Located.	M. Transferred to Montreal Conf.
DP. Dropped.	W. Withdrew.	ENG. Removed to England.
EX. Expelled.	T. Transferred to Toronto Conf.	U. S. Removed to United States.

1819.		
1 Washington, George		
1820.		
2 Ryerson, John	D.	1878
1821.		
3 Waldron, Solomon	D.	1878
1822.		
4 Corson, Robert	D.	1878
1823.		
5 Messmore, Joseph	D.	1879
1824.		
6 Byrne, Claudius	D.	1876
1826.		
7 Phelps, Richard		
1827.		
8 Biggar, Hamilton		
9 Evans, Ephraim		
1828.		
10 Armstrong, John		
11 Hurlburt, Asahel	D.	1878
1830.		
12 Robinson, Joseph Hiram		
1831.		
13 Baxter, John		
14 Warner, Lewis		
1832.		
15 Holtby, Matthias	D.	1880
16 Williston, John K		
1833.		
17 Hardie, David		
18 Ker, Peter	D.	1878
1834.		
19 Bell, James	D.	1879
1836.		
20 Tupper, Reuben E.		
21 Willoughby, William		
1837.		
22 Lanton, Henry		
23 Rice, Samuel D		
24 Rump, Thomas		
25 Sanderson, George R.		
1838.		
26 Gilbert, Charles W. M.		
1839.		
27 Cosford, Thomas		
1840.		
28 Coleman, Francis		
29 Howard, Isaac B	T.	1880
30 Philp, William	D.	1878
31 Reynolds, Joseph	D.	1874
32 Rice, Luther O.		
1841.		
33 Sheply, Joseph		
1842.		
34 Ames, William		
35 Baxter, Michael		
36 Fear, Samuel		
37 Kennedy, George		
38 Lavell, Charles		
39 Morton, William		
1843.		
40 Haynes, Frederick		
41 Herkimer, William	D.	1875
42 Sickles, Abraham		
43 Weaver, Francis G		
1844.		
44 Bothwell, William		
45 Caswell, James		
46 Clappison, David C.		
47 Hanna, Thomas		
48 Histon, John		
49 Hurlburt, Erastus		
50 Williams, Elias		

1845.

51 Armstrong, James.....D. 1875
52 Hill, Joseph.....
53 Hutchinson, John.....D. 1874

1846.

54 Case, George.....LOC. 1880
55 Chapman, William.....
56 Gray, James.....
57 Reid, Henry.....
58 Silvester, Charles.....T. 1877
59 Slater, James C.....
60 Williams, John A.....

1847.

61 Evans, John S.....
62 Jefferis, Thomas M.....
63 Preston, Walton.....

1848.

64 Curry, Christopher.....LOC. 1880

1849.

65 Griffin, William S.....
66 Stobbs, Thomas.....

1850.

67 German, John W.....
68 Miller, Aaron D.....
69 McAlister, James.....
70 Savage, David.....
71 Shaw, James.....
72 Swann, Matthew.....

1851.

73 Crews, Thomas.....
74 Dickson, George N. A. F. T.....
75 Harris, James.....
76 Mills, John.....
77 Preston, James.....

1852.

78 Berry, Francis.....U. S. 1878
79 Edwards, Andrew.....
80 Gaddis, James.....
81 Kerr, John C.....
82 McDonagh, William.....
83 Pearson Thomas D.....
84 Wakefield, John.....

1853.

85 Bryers, William.....
86 Forman, Richard J.....
87 Fowler, Robert.....
88 German, Peter.....
89 Lund, William.....
90 Salt, Allan.....T. 1875
91 Webb, William.....W. 1878

1854.

92 Dyer, James E.....
93 Hawke, William.....
94 Hough, John.....
95 Hunt, Ambrose.....EX. 1876
96 Hunt, David.....
97 Ivison, James A.....
98 Masson James.....
99 Pinch, Richard.....T. 1878
100 Russ, Amos E.....
101 Savage, William.....
102 Shannon, William.....
103 Walker, John.....
104 Williams, William.....
105 Wilson, John V.....

1855.

106 Andrews, Alfred.....
107 Auld, David.....
108 Birks, William.....
109 Cobb, Thomas.....
110 Crane, Isaac.....
111 Howard, Thomas S.....
112 Kershaw, Edward.....
113 Latimer, James F.....
114 Stringfellow, Charles.....
115 Sweet, Edmund E.....
116 Tucker, Samuel.....

1856.

117 Brown, George.....
118 Cross, William.....
119 Goodwin, James.....
120 Hadwin, Thomas.....
121 Hamilton, Christopher.....
122 Meacham, George M.....T. 1876
123 Milliken, Andrew.....
124 Parker, William R.....
125 Ryckman, Edward B.....
126 Tucker, Richard L.....D. 1875
127 Wilson, Samuel.....
128 Wright, Wesley P.....

1857.

129 Broley, James.....
130 Christopherson, Hall.....D. 1880
131 Clarkson, John B.....T. 1879
132 Fessant, Edwin.....
133 Henderson, William C.....
134 Holmes, Edwin.....
135 Kennedy, James.....
136 Langford, Alexander.....
137 McLean, Hugh.....
138 McNamara, George.....D. 1877
139 Ross, William W.....
140 Sanderson, John.....

1858.

141 Brock, Thomas.....
142 Cornish, George H.....
143 Hannon, James.....
144 Hayhurst, William.....
145 Rawson, Joseph.....
146 Ryan, David.....
147 Sherlock, Benjamin.....
148 Stephenson, William.....W. 1876
149 Stinson, Joseph H.....
150 Tyler, Reuben E.....

1859.

151 Bawtinhimer, Peter M.....
152 Bristol, Colman.....
153 Graham, James.....
154 Gundy, James.....
155 Hamilton, Thomas.....T. 1877
156 Johnston, Hugh.....M. 1878
157 Neelands, John.....
158 Richardson, George.....
159 Willimott, William.....
160 White, James.....
161 Whiting, James.....

1860.

162 Brethour, David L.....
163 Brownell, Daniel E.....
164 Buggin, George.....
165 Burns, Alexander.....
166 Chalmers, David.....
167 Freshman, Charles.....D. 1875
168 Gundy, Joseph R.....

1860.—*Continued.*

169	Jackson, Thomas		
170	Orme, James H		
171	Philp, John		
172	Watson, William C		

1861.

173	Gaetz, Leonard		
174	Lever, James J. A		
175	Lewis, Joshua P		
176	Moss, William H		
177	McKenzie, Daniel M.		
178	Russell, John		
179	Teskey, Ebenezer		

1862.

180	Burns, Nelson		
181	Clement, Benjamin		
182	Colling, Joseph S		
183	Colling, Thomas		
184	Elliott, John		
185	Kappele, Stephen		
186	Kay, John		
187	Keagy, John G	D.	1875
188	Kellam, Henry	D.	1875
189	Laird, James		
190	Shepherd, William W		
191	Taylor, William		
192	Wilkinson, Thomas L		

1863.

193	Benson, Manly		
194	Edwards, Abel		
195	Ferguson, George		
196	Holmes, Joseph W.		
197	Keppel, John H.		
198	McCartney, James H.		
199	Tennant, Elisha	M.	1879
200	Waddell, Robert H		

1864.

201	Bell, Robert	EX.	1878
202	Harris, Alex. G		
203	Henderson, William		
204	Stafford, Charles E.		
205	Stonehouse, James H.	T.	1878
206	Sutherland, Donald G		
207	Van Camp, Albert J	LOC.	1878

1865.

208	Bell, James P		
209	Cookmon, Christopher		
210	Mitchell, George A		
211	Robinson, John H		

1866.

212	Barltrop, Charles		
213	Campbell, T. Metcalfe		
214	Clark, George		
215	Edwards, William W.		
216	Fisher, John S		
217	Goodspeed, Joseph B	D.	1879
218	Jackson, George		
219	Jones, Edmund S	D.	1878
220	McCann, William		
221	Russell, Alfred L		
222	Saunders, John		
223	Smith, Nathaniel		

1867.

224	Carson, W. Wellington		
225	Cunningham, Andrew		
226	Healey, Ezra	U. S.	1880
227	Isaac, John R		
228	Jackson, Thomas W		

1867.—*Continued.*

229	Jones, Peter W		
230	McCollum, Edwin		
231	Nugent, Francis E		
232	Ridley, John		
233	Ross, James S		
234	Scott, John		
235	Woodsworth, Richard W		

1868.

236	Bielby, William M		
237	Chambers, Alexander C	M.	1877
238	Charlton, James		
239	Chown, Edwin A		
240	Davey, Robert		
241	Deacon, Joseph		
242	Ford, William J		
243	Keefer, Benjamin B		
244	Phillips, Robert		
245	Rigsby, Walter		
246	Williams, Richard W		

1869.

247	Calvert, George W		
248	Fife, William H		
249	Kay, Joshua R		
250	Madden, George C		
251	Mills, William		
252	Philp, Joseph		
253	Reynolds, Robert	D.	1875
254	Scott, John G		
255	Smylie, Robert	U. S.	1880
256	Thompson, Daniel W		
257	Turner, William T		

1870.

258	Edmonds, Jabez	W.	1878
259	Elliott, Robert J.		
260	Hall, Robert H		
261	Lanceley, John E		
262	Millyard, Reuben		
263	Odery, Joseph		
264	Phillips, Alfred M		
265	Reid, Thomas J	LOC.	1878
266	Schram, George A		
267	Smith, Charles		
268	Smith, John V		
269	Stevenson, John C		
270	Teeter, Chancellor		
271	Walsh, William		

1871.

272	Berry, Henry		
273	Burns, Robert		
274	Daniel, George		
275	Fallis, John G		
276	Graham, William W	W.	1876
277	Henderson, William H	LOC.	1877
278	Hill, Henry E		
279	Maxwell, William J		
280	Mooney, James		
281	Morden, Thomas E	T.	1876
282	Patchell, Thomas H		
283	Robbins, John		
284	Sellery, Samuel		
285	Turner, John		
286	Williams, John B	D.	1879

1872.

287	Eason, Richard	M.	1879
288	Fydell, Thomas R		
289	Gee, Thomas		
290	Goodwin, Thomas		
291	Guest, Joseph		
292	Hawkins, Charles W	D.	1879

	1872.—*Continued.*		
293	Hobbs, Richard		
294	Hughes, Henry	W.	1877
295	Husband, Robert J		
596	Kettlewell, William		
297	Livingston, James		
298	Morrow, Charles R		
299	Rice, James P		
300	Shortt, William K	M.	1880
301	Smith, John T		
	1873.		
302	Balmer, Robert H		
303	Baugh, William		
304	Bettschan, David	LOC.	1875
305	Couzens, Charles C		
306	Hackett, William L		
307	Henders, Richard C		
308	Hodson, Joseph M		
309	Hunter, William J	U. S.	1879
310	Snyder, Adam Ira		
311	Sparling, William W		
312	Ward, Joseph		
313	Watson, James	ENG.	1879
	1874.		
314	Cooley, John W		
315	Crossley, Hugh T		
316	Earle, Theophilus R		
317	Eddy, Samuel L	LOC.	1876
318	Ford, James E		
319	Hopkins, Abraham	EX.	1876
320	McCulloch, Andrew M		
321	McLean, John	T.	1880
322	Nelthorpe, Ely	LOC.	1876
323	Rogers, David		

	1874.—*Continued.*		
324	Shibley, Edwin S		
325	Stevenson, Ephraim B		
326	Swann, Francis		
327	Wallace, Albert J	LOC.	1879
328	Wilson, Jasper		
	1875.		
329	Beavers, George	LOC.	1876
330	Bowers, Alfred A		
331	Bridgman, Wellington		
332	Clarke, Thomas R		
333	Crews, Lewis W		
334	Freeman, John W		
335	French, William P	LOC.	1877
336	Gane, William H		
337	Harper, Cecil	T.	1880
338	Henderson, George W		
339	Kerr, George J		
340	Leith, Thomas B		
341	Maitland, Robert R		
342	McLachlin, James A	T.	1879
343	Orme, Thomas H		
344	Russ, James E		
345	Sanderson, Frederick H		
346	Smith, Wray R		
347	Tretheway, William	LOC.	1878
348	Wright, Robert W		
	1876.		
349	Broadway, Augustine	LOC.	1880
350	Campbell, Wesley F		
351	Cleaver, Solomon		
352	Deacon, Charles		
353	Eby, Samuel C	LOC.	1878

PROBATIONERS CONNECTED WITH THE LONDON CONFERENCE, JUNE, 1880,

SHOWING THE YEAR WHEN THEIR MINISTRY BEGAN.

	1875.
1	Shilton, James W
	1876.
2	Fear, Ezra A
3	Foote, James G
4	Moir, David A
5	Penhall, William
6	Redmond, Richard
7	Smith, Alfred E
8	Staples, Samuel G
9	Stewart, John
10	Treleaven, Richard J
11	Turk, George
12	White, James H
	1877.
13	Balmer, William J
14	Brandon, William J
15	Campbell, William W
16	Cosens, Charles W
17	Crews, Albert C
18	Dean, George W
19	Edwards, Samuel
20	Hall, Harvey M
21	Hazlewood, James H
22	Irvine, Samuel O
23	Lanceley, Ebenezer
24	Scott, Edmund E
25	Voaden, Thomas

	1878.
26	Clarke, Edward John
27	Emory, Vernon H
28	Joslyn, John H. L
29	Stacey, Frank B
	1879.
30	Freeman, James B
31	Hockey, John E
32	Howard, John H
33	Hunter, John E
34	Jamieson, Walter S
35	Koyl, Eardley H
36	Lambly, James B.,
37	Little, James
38	Sifton, James W
39	Snider, David W
40	Spence, William H
	1880.
41	Cassidy, Francis A
42	Cook, Joseph S
43	Cosford, Henry M
44	Hamilton, Richard
45	Locke, Hugh William
46	Lounds, George
47	Moore, Thomas Albert
48	Pring, Joseph
49	Saunby, John W
50	Scanlon, Richard W

MINISTERS & PROBATIONERS FOR THE MINISTRY,

CONNECTED WITH THE

London Conference,

1874 TO 1880.

A.

AMES, WILLIAM.
1842.

1874 Park Hill 2
76 Watford 3
79 Cainsville 2

ANDREWS, ALFRED.
1855.

1874 Tilsonburg 3
77 Strathroy 3
80 Galt 1

Financial Secretary, 1876 and 1877.

Delegate to the General Conference of 1878.

Secretary of General Sunday School Board and of Sunday School Library Committee.

Author of "Canadian Sunday School Normal Class Book," also author of "Elementary Chart of Bible Chronology," and two pamphlet Sermons on "Transubstantiation."

ARMSTRONG, JAMES.
1845.

1874 Thorold .....(SUP'D.) 1

Died Feb. 9th, 1875, aged 75 years.

ARMSTRONG, JOHN.
1828.

1874 Listowel .....(SUP'D.) 7

AULD, DAVID.
1855.

1874 Erin .....(N.C.) 1
75 Rockwood 3
78 Plattsville 1
79 Belmore 2

B.

BALMER, ROBERT H.
C. 1873.—R. *on* T. 1874.—R. F. C. & O. 1879.

1873 Blenheim 1
74 Dawn Mills 1
75 Dunnville 1
76 Rainham 1
77 Montreal Theo. College.. 2
79 Queenston 1
80 Delhi 1

BALMER, WILLIAM JOHN.
C. 1877, 1878.—R. *on* T. 1879.

1877 Jarvis 1
78 Kelvin 1
79 Oxford Centre 1
80 Salford 1

BARLTROP, CHARLES.
1866.

1874 Northport..(N.C. SUP'Y.) 1
75 Kintore 2
77 Granton 2
79 Oakland 2

BAUGH, WILLIAM.
C. 1873.—R. *on* T. 1874.—R. F. C. & O. 1877.

1873 Berlin 1
74 Elora 1
75 Montreal Theo. College.. 2
77 Bismarck 2
79 Walton 2

BAWTINHIMER, PETER MATTHIAS.
1859.

1874 Woodstock ... (SUP'Y.) 2
76 Clifton .....(SUP'Y.) 4
80 Blenheim .....(SUP'Y.) 1

BAXTER, JOHN.
1831.

1874 Ridgeway .....(SUP'D.) 7

BAXTER, MICHAEL.
1842.

1874 Font Hill .....(SUP'D.) 7

BEAVERS, GEORGE, B.A.
R. *on* T. 1875.

1875 Salford 1
76 Located.

A graduate of Victoria University—B.A., 1875.

BELL, JAMES.
1834.

1874 London .....(SUP'D.) 6

Died May 31st, 1879, aged 69 years.

BELL, JAMES PARKER.

1865 to 75 } Primitive Methodist Conference.
76 Caistorville 3
79 Otterville 2

BELL, ROBERT.
1864.

1874 Jerseyville 2
76 Hamilton, Simcoe St.... 2
78 Expelled.

BENNETT, JOHN HENRY.
C. 1878.—R. *on* T. 1879.

1878 Brownsville 1
79 Erin 1
80 Dropped.

BENSON, MANLY.
1863.

1874 Hamilton—Zion Tabernacle 1
75 Stratford 3
78 St. Thomas 3

BERRY, FRANCIS.
1852.

1874 Sarnia .....(CHMN.) 1
75 Sarnia .....(SUP'D.) 3
78 Removed to United States.

BERRY, HENRY.
1871.—R. F. C. & O. 1875.

1874 Peel 1
75 Alvinston 1
76 Kenilworth 2
78 Wallace 3

BETTSCHAN, DAVID.
1873.

1874 Harriston 1
75 Dropped.

BIELBY, WILLIAM M.
1868.

1874 Erin 2
76 Corunna 1
77 Alvinston 2
79 Tilbury 1
80 Wallaceburg 1

BIGGAR, HAMILTON.
1827.

1874 Brantford .....(SUP'D.) 7

BIRKS, WILLIAM.
1855.

1874 Talbotville .....(N.C.) 3
77 Brownsville 3
80 Blythe 1

BOTHWELL, WILLIAM.
1844.

1874 Vienna. .....(SUP'D.) 7

BOWERS, ALF. AMBROSE.
C. 1874.—R. *on* T. 1875.

1874 Wingham 1
75 Goderich 1
76 Brussels 1
77 Montreal Theol. College. 4

BRANDON, WM. JOHN.
R. *on* T. 1877.

1877 Romney 1
78 Ridgetown 1
79 Leamington 1
80 Westminster 1

BRETHOUR, DAVID L.
1860.

1874 Windsor 2
76 Aylmer 3
79 Simcoe 2

Fiuancial Secretary of Conference, 1874, 1875, 1878, and 1879.
Journal Secretary of Conference, 1878.
Chairman of District, 1880.

BRIDGMAN, WELLINGTON.
C. 1875 —R. *on* T. 1876.—
R. F. C. & O. 1880.

1875 Hagarsville 1
76 Glanford 1
77 Waterdown 1
78 Cobourg .....S.V.C. 2
80 Victoria 1

BRISTOL, COLMAN, M.A.
1859.

1874 Fullarton 2
76 Lucknow 1
77 Forest 1
78 Princeton 1
79 Glencoe 1
80 Left without a Station at his own request.

BROADWAY, AUGUSTINE.
C. 1876.—R. *on* T. 1877.—
R. F. C. & O. 1880.

1876 Vienna 1
77 Otterville 1
78 Queenston 1
79 Brantford—Oxford St... 2
Located September, 1880.

BROCK, THOMAS.
1858.

1874 Clinton 3
77 Guelph—Dublin St..... 2
79 Brantford—Brant Ave.. 2
Delegate to the General Conference of 1878.
Financial Secretary, 1877 to 1880.

BROLEY, JAMES.
1857.

1874 Dungannon 2
76 Bayfield 3
79 Gorrie 2

BROWN, GEORGE.
1857.

1874 Milton .....(N.C.) 1
75 Dunnville 2
77 Hagarsville 2
79 Hamilton—Simcoe St... 2

BROWNELL, DANIEL E.
1860.

1874 St. George 3
77 Burlington 2
79 Ingersoll 2

BRYERS, WILLIAM.
1853.

1874 Port Dover 1
75 Welland 3
78 Wingham 3

BUGGIN, GEORGE.
1860.

1874 London .....(N.C.) 1
75 Seaforth 3
78 Mount Forest 3

BURNS, ALEX., D.D., LL.D.
1860.

1874 to 77 } Des Moines Conference, Methodist Episcopal Church, U.S.
78 to 80 } Governor, Female College, Hamilton.

BURNS, NELSON, B.A.
1862.

1874 Thorold .....(SUP'D.) 2
76 Camlachie 2
78 Georgetown.....(SUP'Y.) 3

NOTE.—During his Supernumerary relation to the Conference, he has for several years been Head Master in High Schools. He is now, by permission of the Conference, in charge of the Georgetown College, an institution designed to give thorough High School training, combined with earnest religious culture.

BURNS, ROBERT.
1871.—R. F. C. & O. 1876.

1874 Cobourg .....(S.V.C.) 2
76 Port Dalhousie 1
77 Cayuga 2
79 Lynedoch 2

BYRNE, CLAUDIUS.
1824.

1874 Fairfield .....(SUP'Y.) 3
Died October 5th, 1876, aged 83 years.

C.

CALVERT, GEORGE W.
1869.—R. F. C. & O. 1875.

1874 Cobourg .....(S.V.C.) 1
75 Acton 2
77 London—Dundas St. E.. 2
79 St. Catharines 3rd..... 2

CAMPBELL, THOMAS METCALF.
1866.

1874 Ridgeway 2
76 Merritton 1
77 Windsor 3
80 Sarnia 1

CAMPBELL, WESLEY FLETCHER.

C. 1876.—R. *on* T. 1877.—R. F. C. & O. 1880

1876 Woodburn 1
77 Port Dalhousie..... 1
78 Hagarsville 1
79 Smithville 1
80 Port Rowan..... 1

CAMPBELL, WM. WALTER.

C. 1877.—R. *on* T. 1878.

1877 Berlin..... 1
78 Bayfield..... 1
79 Bervie 1
80 Cobourg.....(S.V.C.) 1

CARSON, WEBSTER WELLINGTON.

1867.

1874 Hamilton—King Street. 2
76 Brantford—Brant Ave.. 3
79 Woodstock..... 2

CASE, GEORGE.

1846.

1874 London.....(SUP'D.) 5
79 Windsor.....(SUP'Y.) 1
80 Located.

CASSIDY, FRANCIS ALLCOT.

R. *on* T. 1880.

1880 Cobourg .....(U.V.C.) 1

CASWELL, JAMES.

1844.

1874 Lucknow.....(N.C.) 2
76 Dungannon..... 2
78 Londesboro'..... 3

CHALMERS, DAVID.

1860.

1874 Waterdown..... 1
75 Burlington..... 2
77 St. George 3
80 Port Dover..... 1

CHAMBERS, ALEXANDER C.

1868.

1874 Clifton..... 1
75 Kingsville 1
76 Chatham .....(SUP'Y.) 1
77 Montreal Conference.

CHAPMAN, WILLIAM.

1846.

1874 London.....(SUP'D). 7

CHARLTON, JAMES.

1868.

1874 London East 2
76 Point Edward 1
77 Sparta..... 3
80 Springfield 1

CHOWN, EDWIN ANNING, B.D.

1868.

1874 Beamsville 3
77 Font Hill..... 3
80 Lynden..... 1

A graduate of Victoria University—B.A., 1867, Silver Medalist; B.D., 1877.

CHRISTOPHERSON, HALL.

1857.

1874 Burlington..... 1
75 Kincardine..... 3
78 Mitchell 2
80 Stratford.....(SUP'D). 1

Died August 3rd, 1880, aged 45 years.

CLAPPISON, DAVID. C.

1844.

1874 Westminster 1
75 Lowville and Kilbride .. 1
76 Glanford..... 3
79 Bartonville 2

CLARK, EDWARD JOHN.

R. *on* T. 1878.

1878 Watford 1
79 Marthaville..... 2

CLARK, GEORGE.

1866.

1874 Forest 2
76 Vienna..... 1
77 Blythe..... 3
80 Blenheim 1

CLARKE, THOMAS R.

R. *on* T. 1875.—R. F. C & O. 1879.

1875 Holstein 1
76 Lucknow..... 1
77 Sydenham 1
78 Brigden..... 2
80 Oil Springs..... 1

CLARKSON, JOHN B., M.A.

1857.

1874 Woodstock..... 3
77 Brantford 2
79 Toronto Conference.

Secretary of Conference, 1877.

Delegate to General Conference, 1878.

CLEAVER, SOLOMON, B.A.

C. 1876—R. *on* T. 1877.—R. F. C. & O. 1880.

1876 Hagarsville..... 1
77 { Hagarsville, 3 mo. College Student, } .. 1
78 College Student 1
79 Waterdown 1
80 Merritton 1

A graduate of University College, Toronto—B.A., 1879.

CLEMENT, BENJAMIN.

1862.

1874 Fairfield 2
76 Waterford..... 3
79 Stratford..... 2

Financial Secretary, 1880.

COBB, THOMAS.

1855.

1874 Elora..... 3
77 Petrolia 3
80 Seaforth 1

Financial Secretary, 1876, 1878, 1879.

COLEMAN, FRANCIS.

1840.

1874 St. Catharines ..(SUP'D.) 3
77 Hamilton .....(SUP'D.) 4

COLLING. JOSEPH S.

1862.

1874 Hagarsville..... 3
77 Westminster 3
80 London South..... 1

COLLING, THOMAS, B.A.

1862.

1874 St. Catharines 2
76 St. Catharines 2nd..... 1
77 St. Thomas 2nd..... 2
79 London—New Brighton. 2

COOKE, JOSEPH SIMPSON.

R. *on* T. 1880.

1880 Dungannon 1

COOKMAN, CHRISTOPHER.

1865.

1874 Berlin 2
76 Norwich 3
79 Wallaceburg 2

COOLEY, JOHN WESLEY.

R. *on* T. 1874.—R. F. C. & O. 1878.

1874 Listowel 2
76 Hamilton 1
77 Stratford 1
78 Elmira..... 3

CORNISH, GEO. HENRY.

1858.

1874 Norwich 2
76 Grimsby 3
79 Burlington 2

Financial Secretary, 1875 and 1880.

Journal Secretary of Conference, 1874 to 1877.

Assistant Secretary of Conference, 1878.

Secretary of Conference, 1879.

Delegate to General Conference, Montreal, 1878.

Author of "Cyclopædia of Methodism in Canada, 1880."

CORSON, ROBERT.
1822.

1874 Cainsville.....(SUP'D.) 4
78 Brantford.....(SUP'D.) 1

Died October 8th, 1878, aged 78 years.

COSENS, CHARLES W.
R. *on* T. 1877.

1877 Elora..... 1
78 Erin..... 1
79 Hespeler..... 1
80 Cobourg.....(S.V.C.) 1

COSFORD, HENRY M.
R. *on* T. 1880.

1880 Arthur..... 1

COSFORD, THOMAS.
1839.

1874 Mount Forest..... 1
75 to 80 Gov. of Mount Elgin Industrial Institute, Muncey, Ontario... 6

Chairman of District, 1874.

Delegate to General Conference, Montreal, 1878.

COUZENS, CHAS. COOPER.
C. 1873.—R. *on* T. 1874.—R. F. C. & O. 1877.

1873 Hagarsville..... 1
74 Watford..... 1
75 Brownsville..... 1
76 Blenheim..... 1
77 Vienna..... 3
80 Sombra and Courtright.. 1

CRANE, ISAAC.
1855.

1874 Londesboro'..... 1
75 Bervie..... 3
78 Washington..... 2
80 Erin..... 1

CREWS, ALBERT CLARKE.
C. 1877.—R. *on* T. 1878.

1877 London South..... 2
79 Salford..... 1
80 Cobourg.....(S.V.C.) 1

CREWS, LEWIS WARNER, B.A.
R. *on* T. 1875.—R. F. C. & O. 1879.

1875 Toronto Conference..... 2
77 Oakville..... 2
79 St. Catharines 2nd..... 2

A Graduate of Victoria University—B.A., 1877.

CREWS, THOMAS.
1851.

1874 Dorchester Station..... 3
77 London South..... 3
80 Westminster..... 1

CROSS, WILLIAM.
1856.

1874 Oneida..... 3
77 New Credit..... 4

CROSSLEY, HUGH THOMAS.
R. *on* T. 1874.—R. F. C. & O. 1880.

1874 Fingal..... 1
75 Watford..... 1
76 Ingersoll..... 2
78 Cobourg.....(S.V.C.) 1
79 St. Catharines, President's Assistant... 1
80 Hamilton—Hannah St... 1

NOTE.—His ordination would have taken place in 1879, but was deferred at his own request, that he might continue his studies in Cobourg. Subsequently he was appointed the President's Assistant, and the year allowed.

CUNNINGHAM, ANDREW.
1867.

1874 Toronto Conference..... 6
80 Jarvis..... 1

CURRY, CHRISTOPHER.
1848.

1874 Belmore.....(SUP'Y.) 6
80 Located.

D.

DANIEL, GEORGE.
1871.—R. F. C. & O. 1876.

1874 Cobourg.....(S.V.C.) 1
75 Wingham..... 1
76 Fingal..... 1
77 Queenston..... 1
78 Port Colborne..... 3

DAVEY, ROBERT.
1868.

1874 Brussels..... 1
75 Londesboro'..... 3
78 Dungannon..... 3

Financial Secretary, 1875 to 1878.

DEACON, CHARLES.
C. 1875.—R. *on* T. 1876.—R. F. C. & O. 1880.

1875 Arthur..... 1
76 Holstein..... 1
77 Wallace..... 1
78 Jarvis..... 1
79 Moncton..... 2

DEACON, JOSEPH.
1868.

1874 Wellesley..... 1
75 Trowbridge..... 3
78 Holstein..... 1
80 Arthur..... 1

DEAN, GEO. WALTER.
C. 1877.—R. *on* T. 1878.

1877 Watford..... 1
78 Grand Bend..... 1
79 Fingal..... 1
80 Springfield..... 1

DICKSON, G. N. A. F. T.
1851.

1874 St. Thomas..... 1
75 Sarnia..... 2
77 London—Dundas Street. 3
80 Tilsonburg..... 1

Financial Secretary, 1874 to 1876.

DYER, JAMES E.
1854.

1874 Lucan..... 1
75 Belmont..... 3
78 Drayton..... 3

E.

EARLE, THEOPHILUS RICHARD.
C. 1874.—R. *on* T. 1875.—R. F. C. & O. 1879.

1874 Kirkton..... 1
75 Forest..... 1
76 Grand Bend..... 1
77 Milton..... 1
78 Glanford..... 1
79 Zimmerman..... 2

EASON, RICHARD.
1872.

1874 Montreal Conference..... 3
77 Point Edward..... 2
79 Montreal Conference.

EBY, SAMUEL C.
C. 1876.—R. *on* T. 1877.

1876 Kingsville..... 1
77 Ridgetown..... 1
78 Located.

EDDY, SAMUEL L.
R. *on* T. 1874.

1874 Laxton Mission....(N.C.) 1
75 Oakville..... 1
76 Dropped.

EDMONDS, JABEZ.
1870.—R. F. C. & O. 1875.

1874 Cobourg.....(S.V.C.) 1
75 Bothwell..... 1
76 London—New Brighton. 2
78 Withdrew and united with the Church of England.

EDWARDS, ABEL.
1863.
1874 East Zorra 2
76 Oakland 1
77 Windham 1
78 Muncey 3

EDWARDS, ANDREW.
1852.
1874 Belmont 1
75 Lucan 2
77 Belgrave 3
80 Holmesville 1

EDWARDS, SAMUEL.
C. 1877.—R. *on* T. 1878.
1877 Holstein 1
78 Caledonia 1
79 Glanford 1
80 Lynden 1

EDWARDS, WM. WATSON.
1866.
1874 Wallaceburg 1
75 Arkona 2
77 Thamesville 3
80 Wyoming 1

ELLIOTT, JOHN.
1862.
1874 Straffordville 2
76 Otterville 3
79 East Zorra 2

ELLIOTT, ROBERT J.
1870.
1874 Fenwick 3
77 Smithville 2
79 Ridgeway 2

EMORY, VERNON HOPE.
R. *on* T. 1878.
1878 Holstein 1
79 Lynden 1
80 Trafalgar 1

EVANS, EPHRAIM, D.D.
1837.
1874 Governor, Mount Elgin Indus. Institute 1
75 London .....(SUP'D.) 6
Chairman of District, 1874. Delegate to General Conference, Montreal, 1878

EVANS, JOHN SWANTON.
1847.
1874 Toronto Conference 4
78 Hamilton, Sup't of Children's Home 3
Author of "Christian Predestination," an exposition of Rom. viii. 17-38, and "The Christian Rewards." A volume on "Baptizing and Teaching," is ready for the press.

F.

FALLIS, JOHN G.
1871.—R. F. C. & O. 1876.
1874 Kilbride .....(N.C.) 1
75 Cobourg .....(S.V.C.) 1
76 No station—own request 1
77 Walton 2
79 Bismarck 2

FEAR, EZRA ADAMS.
C. 1876.—R. *on* T. 1877.
1876 Fullarton 1
77 Moncton 1
78 Westminster 1
79 Montreal Theo. College .. 2

FEAR, SAMUEL.
1842.
1874 Montreal Conference 3
77 Elmira .....(SUP'D.) 2
79 Elora .....(SUP'D.) 2

FERGUSON, GEORGE.
1863.
1874 Vienna 2
76 Fingal 3
79 Watford 2

FESSANT, EDWIN.
1857.
1874 St. Clair 3
77 Howick 2
79 Millbank 2

FIFE, WILLIAM H.
1869.
1874 Cayuga 3
77 Fenwick 2
79 Kelvin 2

FISHER, JOHN S.
1866.
1874 Lucknow 2
76 Fullarton 3
79 Plattsville 1
80 Nassagaweya 1

FOOTE, JAMES G.
C. 1876.—R. *on* T. 1877.
1876 Bervie 1
77 Dorchester 2
79 Cobourg .....(S.V.C.) 2

FORD, JAMES E.
C. 1874.—R. *on* T. 1875.—R. F. C. & O. 1879.
1874 Fairfield 1
75 Port Dover 1
76 Oxford Centre 1
77 Montreal Theol. College. 2
79 Point Edward 2

FORD, WILLIAM J.
1868.
1874 Newbury 1
75 Wardsville and Newbury 1
76 Newbury 1
77 Wyoming 3
80 Berlin 1

FORMAN, RICHARD JOHN.
1853.
1874 Drayton 1
75 Mount Forest 3
78 Kincardine 1
79 Fairfield 2
Chairman of District, 1877.

FOWLER, ROBERT, M.D., M.R.C.S.E.
1853.
1874 Ingersoll 3
77 Clinton 2
79 Listowel 2
Delegate to the General Conference of 1878.

FREEMAN, JAS. BIDWELL.
R. *on* T. 1879.
1879 Cobourg .....(U.V.C.) 2

FREEMAN, JOHN WELDON, B.D.
R. F. C. & O. 1879.
1875 Toronto Conference 2
77 Erin 1
78 Hespeler 1
79 Rockwood 2
A graduate of Victoria University, Cobourg—B.D., 1877.

FRENCH, WILLIAM P.
C. 1875.—R. *on* T. 1876.
1875 Ridgetown 1
76 Brownsville 1
77 Located.

FRESHMAN, CHARLES, D.D.
1860.
1874 Ingersoll 1
For many years Rabbi of the Jewish Synagogue at Quebec. A graduate of the Jewish Theological Seminary at Prague. Author of an Autobiography of his own life, and of "The History of the Jews."
Died January 4th, 1875, aged 56 years.

FYDELL, THOS. ROBERTS.
1872.—R. F. C. & O. 1876.
1874 Wyoming 1
75 Bear and Black Creek ... 1
76 Lynedoch .....
79 Cayuga .....

G.

GADDIS, JAMES.
1852.

1874 Bervie.....(SUP'Y.) 7

GAETZ, LEONARD.
1861.

1874 Nova Scotia Conference . 1
75 Montreal Conference 3
78 Hamilton—John Street . 3

GANE, WILLIAM HENRY.
C. 1875.—R. *on* T. 1876.—
R. F. C. & O. 1879.

1875 Exeter..... 1
76 London North..... 1
77 Kirkton..... 1
78 Leamington 1
79 Blenheim..... 1
80 St. George 1

GEE, THOMAS.
1872.—R. F. C. & O. 1876.

1874 Blenheim..... 1
75 Amherstburg..... 1
76 Harrow..... 2
78 Woodslee 2
80 Florence 1

GERMAN, JOHN WESLEY.
1850.

1874 Mount Pleasant..... 3
77 Ridgetown 3
80 Petrolia 1
Financial Secretary, 1880.

GERMAN, PETER.
1853.

1874 Port Stanley..... 1
75 Port Rowan..... 2
77 Brantford .....(SUP'D.) 4

GILBERT, CHARLES W. M.
1838.

1874 Delhi.....(SUP'D.) 7

GODWIN, WILLIAM.
1872.—R. F. C. & O. 1877.

1874 Exeter.. 1
75 Belmont..... 1
76 Montreal Theo. College.. 1
77 Chatham 2nd..... 1
78 Essex Centre 3

GOODSPEED, JOSEPH B.
1866.

1874 Simcoe.....(N.C.) 1
75 Porter's Hill..... 1
76 Garafraxa..... 2
78 Harrow..... 1
Died March 7th, 1879, aged 53 years.

GOODWIN, JAMES.
1856.

1874 Welland..... 1
75 Kirkton 2
77 Wardsville..... 2
79 Leamington..... 2

GRAHAM, JAMES.
1859.

1874 Goderich..... 1
75 London—North Street .. 3
78 Seaforth..... 2
80 Dundas..... 1
Financial Secretary, 1878. Delegate to General Conference, Montreal, 1878.

GRAHAM, WM. WILSON.
1871.

1874 St. Catharines..... 2
75 Merritton .....(SUP'D.) 1
Died Jan. 15th, 1876, aged 35 years.

GRAY, JAMES.
1846.

1874 Milton..... 2
76 Gov. Dundas Wes. Inst.. 2
78 Port Dover..... 2
80 St. Thomas 2nd..... 1
Secretary of Conference, 1874. President of Conference, 1877. Delegate to General Conference of 1878. Treasurer of Contingent Fund, 1869 to 1876. Treasurer of General Conference Fund, 1876 to 1880. Chairman of District, 1874 to 1880.

GRIFFIN, WILLIAM SMITH.
1849.

1874 Chatham..... 2
76 Hamilton—King Street . 3
79 St. Catharines 1st..... 2
Secretary of Conference, 1876. Chairman of District, 1874, 1875, and 1878 to 1880 Delegate to General Conference of 1878. President of Conference, 1879.

GUEST, JOSEPH.
1872.—R. F. C. & O. 1877.

1874 Smithville 1
75 Cobourg.....(S.V.C.) 2
77 Delhi..... 3
80 Delhi.....(SUP'D.) 1
Died Dec. 12th, 1880, aged 32 years.

GUNDY, JAMES.
1859.

1874 Delhi..... 3
77 Courtright 2
79 Sombra and Courtright.. 1
80 Staffordvillle 1

GUNDY, JOSEPH R.
1860.

1874 Waterford 2
76 Cainsville..... 1
77 Harriston..... 3
80 Exeter..... 1

H.

HACKETT, WILLIAM L.
1873.—R. F. C. & O. 1878.

1874 Delhi .....(N.C.) 1
75 Garafraxa and Luther... 1
76 Berlin..... 1
77 New Hamburg 2
79 Alvinston..... 1
80 Iona..... 1

HADWIN, THOMAS.
1856.

1874 Woodslee 1
75 London .....(SUP'D.) 6

HALL, HARVEY M.
C. 1877.—R. *on* T. 1878.

1877 Lynden 2
79 Cobourg.....(S.V.C.) 2

HALL, ROBERT HENRY.
1870.—R. F. C. & O. 1874.

1874 Alvinston..... 1
75 Granton 2
77 Kintore..... 3
80 Romney 1

HAMILTON, CHRISTOPHER.
1856.

1874 St. Williams 1
75 Thorndale 3
78 Bervie..... 3

HAMILTON, RICHARD.
R. *on* T. 1880.

1880 Fullarton 1

HAMILTON, THOMAS.
1859.

1874 Porter's Hill.....(N.C.) 1
75 Porter's Hill....(SUP'D.) 1
76 Goderich.....(SUP'D.) 1
77 Toronto Conference.

HANNA, THOMAS.
1844.

1874 Tyrconnell..... 1
75 Walpole Island 6

HANNON, JAMES.
1858.

1874 London—North Street.. 1
75 Hamilton—Zion Tabernacle..... 2
77 Dundas..... 3
80 St. Mary's 1
Delegate to General Conference, Montreal, 1878.
Financial Secretary, 1878 and 1879.
Chairman of District, 1880.

HARDIE, DAVID.
1833.
1874 Montreal Conference.... 3
77 Vienna.....(SUP'D.) 2
79 Strathroy.....(SUP'D.) 2

HARPER, CECIL, B.A.
R. *on* T. 1875.—R. F. C. & O. 1879.
1875 St. Catharines 2nd..... 1
76 Kirkton 1
77 Westminster 1
78 Belmont 1
79 New Hamburg 1
80 Toronto Conference.
A graduate of Victoria University—B.A., 1872.

HARRIS, ALEXANDER G.
1864.
1874 Florence 1
75 Port Stanley..... 3
78 Forest 3

HARRIS, JAMES.
1851.
1874 Fingal..... 2
76 Amherstburg 3
79 Brussels 2

HAWKE, WILLIAM.
1854.
1874 Howick 1
75 Glanford..... 1
76 Waterdown..... 3
79 Grimsby 2
Financial Secretary, 1874.

HAWKINS, CHARLES W., B.A.
1872.—R. F. C. & O. 1876.
1874 Thorold 2
76 { Oakville ..... / St. Catharines, President's Assistant .... } 1
77 Beamsville 2
Died April 13th, 1879, aged 31 years and 6 months.

HAYHURST, WILLIAM.
1858.
1874 Peel..... 1
75 Palmerston 3
78 Brussels 1
79 Wardsville and Newbury 2
Financial Secretary, 1875 to 1877, and 1880.

HAYNES, FREDERICK
1843.
1874 Beamsville .....(SUP'Y.) 7

HAZLEWOOD, JAMES H.
R. *on* T. 1877.
1877 Brownsville..... 1
78 Fingal..... 1
79 Watford 1
80 Montreal Theo. College.. 1

HEALY, EZRA ANTHONY B.A.
1867.
1874 Drayton.....(SUP'Y.) 6
80 Rem. to United States.

HENDERS, RICHARD COE.
1873.—R. F. C. & O. 1878.
1874 Lynden..... 1
75 Lowville & Kilbride 1
76 Cobourg ..... (S.V.C.). 1
77 Glanford..... 1
78 Ulster..... 2
80 Ashfield 1

HENDERSON, GEORGE W.
C. 1875.—R. *on* T. 1876.—R. F. C. & O. 1880.
1875 Westminster 2
77 London North..... 1
78 Montreal Theo. College.. 2
80 Hamilton—President's Assistant..... 1

HENDERSON, WILLIAM.
1864.
1874 Ingersoll .....(N.C.) 1
75 Woodslee 3
78 Blenheim 2
80 Kirkton..... 1

HENDERSON. WM. C., M.A.
1857.
1874 Stratford..... 1
75 Goderich..... 2
77 Sarnia..... 3
80 Strathroy..... 1
Delegate to the General Conference of 1878.
Assistant Secretary of Conference, 1879 and 1880.
Chairman of District, 1877 to 1880.

HENDERSON, WM. H.
1871.
1874 Zion 1
75 Elora 1
76 Port Dover..... 1
77 Located.

HERKIMER, WILLIAM
1843.
1874 New Credit ....(SUP'D.) 2
Died October 3rd, 1875, aged 75 years.

HILL, HENRY E.
1871.—R. F. C. & O. 1875.
1874 Moore..... 1
75 London North 1
76 Sydenham..... 1
77 Grand Bend 1
78 Appin..... 3

HILL, JOSEPH.
1845.
1874 Millbank 2
76 Oil Springs 2
78 Port Lambton..... 3

HISTON, JOHN.
1844.
1874 Copetown .....(SUP'D.) 3
77 Burlington .....(SUP'D.) 4

HOBBS, RICHARD.
1872.—R. F. C. & O. 1877.
1874 Berlin.. 1
75 Montreal Theol. College. 2
77 Acton 3
80 Washington..... 1

HOCKEY, JOHN EDWIN.
R. *on* T. 1879.
1879 Springfield..... 1
80 Vienna 1

HODSON, JOSEPH M., B.A.
C. 1873.—R. *on* T. 1874.—R. F. C. & O. 1878.
1874 Cainsville 1
75 Cobourg .....(U.V.C.) 2
77 Hamilton—Hannah St.. 2
79 London—Pall Mall..... 2
A graduate of Victoria University—B.A. 1878.

HOLMES, EDWIN.
1857.
1874 Mount Forest.....(N.C.) 1
75 Peel 3
78 Hespeler 2
80 Talbotville 1

HOLMES, JOSEPH WM.
1863.
1874 Richwood 1
75 Exeter..... 3
78 St. Catharines 2nd..... 1
79 Waterdown..... 2

HOLTBY, MATTHIAS.
1832.
1874 Lynedoch.....(SUP'D.) 6
Died January 6th, 1880, aged 81 years.

HOPKINS, ABRAHAM.
C. 1874.—R *on* T. 1875.
1874 Brussels..... 1
75 Bayfield 1
76 Expelled.

HOUGH. JOHN.
1854.
1874 Trowbridge..... 1
75 Clifford..... 3
78 Peel 3

HOWARD, ISAAC BROCK.
1840.
1874 Guelph..... 2
76 Dundas..... 1
77 Paris .....(SUP'D.) 1
78 Brantford .....(SUP'D.) 2
80 Toronto Conference.
Chairman of District, 1874 and 1875.

HOWARD, JOHN HENRY.
R. *on* T. 1879.
1879 Thamesville..... 1
80 Hagarsville..... 1

HOWARD, THOMAS S.
1855.
1874 Glanford..... 1
75 Oakville..... 3
78 Welland..... 1
79 Hagarsville..... 2

HUGHES, HENRY.
1872.
1874 Dunnville..... 1
75 Caistorville..... 2
77 Withdrew and accepted the Pastorate of the Congregational Church, Stratford, Ontario.

HUNT, AMBROSE.
1854.
1874 Romney 1
75 Florence 1
76 Expelled.

HUNT, DAVID.
1854.
1874 Kingsville..... 1
75 Blenheim 3
78 Belmont..... 3

HUNTER, JOHN EDWIN.
R. *on* T. 1879.
1879 Cobourg.....(S.V.C.) 1
80 Waterdown... 1

HUNTER, WILLIAM J.
R. *on* T. 1877.
1873 to 76 } Methodist Episcopal Conference.
77 Blenheim..... 1
78 Moncton..... 1
79 Removed to U. S., and united with the Ohio Conference, M. E. Church.

HURLBURT, ASAHEL.
1828.
1874 Mitchell.....(SUP'D.) 4
Died July 8th, 1878, aged 75 years.

HURLBURT, ERASTUS.
1844.
1874 Grand River..... 5
79 Brantford .....(SUP'D.) 1
80 Oneida..... 1

HUSBAND, ROBERT J.
1872.—R. F. C. & O. 1876.
1874 Holstein 1
75 Wellesley..... 3
78 Fordwich..... 3

HUTCHINSON, JOHN.
1845.
1874 Hamilton .....(SUP'D.) 1
Died Nov. 4th, 1874, aged 78 years.

I.

IRVINE, SAML. ORCHARD.
R. *on* T. 1877.
1877 Arthur..... 1
78 Peel..... 1
79 Drayton 1
80 Harrow..... 1

ISAAC, JOHN RUXTON.
1867.
1874 Moore 1
75 Fordwich..... 3
78 Moorefield 3

IVISON, JAMES A.
1854.
1874 Strathroy .....(SUP'D.) 7

J.

JACKSON, GEORGE.
1866.
1874 St. Mary's.....(N.C.) 1
75 Ailsa Craig..... 3
78 Mount Brydges. 3

JACKSON, THOMAS.
1860.
1874 Kerwood..... 1
75 Corunna 1
76 Arthur..... 1
77 Romney 2
79 Amherstburg..... 2

JACKSON, THOMAS W.
1867.
1874 Oxford Centre..... 3
77 Talbotville..... 3
80 Brownsville..... 1

JAMIESON, WALT. SMITH.
R. *on* T. 1879.
1879 Bayfield 2

JEFFERIS, THOMAS M.
1847.
1874 Toronto Conference..... 4
78 Oakville.....(SUP'D.) 3

JOHNSTON, HUGH, M.A., B.D.
1859.
1874 Hamilton—Centenary .. 3
76 Hamilton—Wesley 2
78 Montreal Conference.... 2
Financial Secretary, 1874 to 1877.

JONES, EDMUND SHEPHERD.
1866.
1874 Amherstburg..... 2
76 Leamington..... 3
Died Oct. 16th, 1878, aged 39 years.

JONES, PETER W.
1867.
1874 Rockwood 1
75 Campbellville..... 1
76 Thamesville..... 1
77 Arkona..... 3
80 Kintore 1

JOSLYN, JOHN HENRY LYMAN.
C. 1878.—R. *on* T. 1879.
1878 Ridgeway..... 1
79 Hagarsville..... 1
80 Townsend..... 1

K.

KAPPELE, STEPHEN.
1862.
1874 Preston, Germ. Mission.. 3
77 Hamilton, Germ. Mis... 3
80 Glencoe..... 1

KAY, JOHN.
1862.
1874 Tilsonburg. .....(N.C.) 1
75 London—Clarence St. .. 2
77 Ingersoll..... 2
79 Waterford 2
Financial Secretary, 1877, 1878 and 1880.

KAY, JOSHUA R.
1869.
1874 Hamilton.....(N.C.) 1
75 Dresden 1
76 Lowville and Kilbride .. 2
78 Oil Springs..... 2
80 No station—own request.

KEAGEY, JOHN J., B.A.
1862.
1874 Dundas .....(SUP'Y.) 2
Died Sept. 1st, 1875, aged 37 years.

KEEFER, BENJAMIN B.
1868.
1874 Brantford—Brant Ave.. 2
76 Guelph—Dublin Street.. 1
77 Hamilton—Zion Tab.... 2
79 London—Petersville.... 2
Financial Secretary, 1879.

KELLAM, HENRY.
1862.
1874 Wingham..... 1
Financial Secretary, 1874.
Died April 23rd, 1875, aged 38 years.

KENNEDY, GEORGE.
1842.
1874 Ingersoll.....(SUP'D.) 7

KENNEDY, JAMES.
1857.
1874 Salford..... 2
76 London North..... 3
79 Centralia..... 2

KEPPEL, JOHN HADDEN.
1863.
1874 Princeton..... 2
76 Forest..... 2
77 London—Hamilton Road 1
78 London East....(SUP'D.) 3

KER, PETER.
1833.
1874 Montreal Conference.... 1
75 Drummondville..(SUP'D) 4
Died April 8th, 1878, aged 69 years.

KERR, GEORGE J.
R. *on* T. 1875.—R. F. C. & O. 1879.
1875 Cainsville..... 1
76 Dorchester Station..... 1
77 Thorndale..... 1
78 Vienna..... 1
79 Grand Bend..... 2

KERR, JOHN L.
1852.
1874 Leamington..... 2
76 Wardsville & Bothwell.. 1
77 Kirkton..... 3
80 Dorchester Station..... 1

KERSHAW, EDWARD.
1855.
1874 Gorrie.....(N.C.) 1
75 Howick..... 2
77 Elora..... 3
80 Mount Pleasant..... 1

KETTLEWELL, WILLIAM.
1872.—ORD. 1876.—R. F. C. 1877.
1874 London—Pall Mall..... 1
75 Montreal Theol. College. 1
76 Clifton..... 3
79 Jerseyville..... 2

KOYL, EARDLEY HORNING.
C. 1879.—R. *on* T. 1880.
1879 Belmont..... 1
80 Cainsville..... 1

L.

LAIRD, JAMES.
1862.
1874 Teeswater..... 1
75 Bayfield..... 1
76 Washington..... 2
78 Garafraxa..... 3

LAMBLY, JAMES B.
R. *on* T. 1879.
1879 Ridgetown..... 1
80 Thamesville..... 1

LANCELEY, EBENEZER.
R. *on* T. 1877.
1877 Stoney Creek..... 1
78 Salford..... 1
79 Westminster..... 1
80 Montreal Theol. College. 1

LANCELEY, JOHN E.
1870.—R. F. C. & O. 1874.
1874 Guelph..... 1
75 Clifton..... 1
76 London—Petersville.... 3
79 St. Thomas 2nd..... 1
80 Dunnville..... 1

LANGFORD, ALEXANDER.
1857.
1874 Brantford..... 3
77 St. Catharines..... 2
79 Chatham..... 2
Chairman of District, 1874 to 1880.
Delegate to the General Conference, Montreal, 1878.

LANTON, HENRY.
1837.
1874 Hamilton.....(SUP'D.) 7

LATIMER, JAMES FRANCIS.
1855.
1874 London.....(SUP'Y.) 7

LAVELL, CHARLES., M.A.
1842.
1874 Seaforth..... 1
75 Mitchell..... 3
78 Palmerston..... 3
Chairman of District, 1874 to 1880.

LEITH, THOMAS B.
R. *on* T. 1875.—R. F. C. & O. 1879.
1875 Dresden..... 1
76 Hespeler..... 1
77 Cobourg.....(S.V.C.) 1
78 London East..... 3

LEVER, JAMES J. A.
1874 *Supernumerary*....(N.C.) 1
75 Kenilworth..... 1
76 Erin..... 3
79 Crowland..... 2

LEWIS, JOSHUA PITT.
1861.
1874 Hamilton—Simcoe St... 2
76 Windsor..... 1
77 Withdrew and united with the Church of England. Is now (1880) pastor of Grace Church, Elm Street, Toronto.

LITTLE, JAMES.
R. *on* T. 1879.
1879 Stoney Creek..... 1
80 Glanford..... 1

LIVINGSTON, JAMES.
1872.—R. F. C. & O. 1877.
1874 St. Mary's.....(N.C.) 1
75 Montreal Theo. College.. 2
77 Kippen..... 3
79 Bayfield..... 2

LOCKE, HUGH WILLIAMS.
R. *on* T. 1880.
1880 Ridgetown..... 1

LOUNDS, GEORGE.
R. *on* T. 1880.
1880 Appin and Napier..... 1

LUND, WILLIAM.
1853.
1874 Exeter..... 1
75 Westminster..... 2
77 Dorchester..... 3
80 St. Thomas.....(SUP'D.) 1

M.

MADDEN, GEORGE C.
1869.
1874 Yarmouth..... 1
75 Adelaide..... 2
77 Lynden..... 3
80 Stoney Creek..... 1

MAITLAND, ROBERT REID.
C. 1875.—R. *on* T. 1876.—R. F. C. & O. 1879.
1875 Brussels..... 1
76 Wingham..... 1
77 Fullarton..... 1
78 Stratford..... 1
79 Fullarton..... 1
80 Trafalgar..... 1

MASSON, JAMES.
1854.
1874 Oilsprings..... 2
76 Princeton..... 2
78 Rockwood..... 1
79 Niagara..... 2

MAXWELL, WILLIAM J.
1871.—R. F. C. & O. 1875.
1874 Park Hill..... 1
75 Guelph..... 1
76 St. Catharines..... 3
79 Guelph—Dublin Street.. 2

MEACHAM, GEO. M., M.A.
1856.
1874 Dundas..... 2
76 Toronto Conference..... 5

MESSMORE, JOSEPH.
1823.
1874 Simcoe.....(SUP'D.) 2
76 St. Mary's.....(SUP'D.) 3
Died January 15th, 1879, aged 84 years.

MILLER, AARON D.
1850.
1874 Toronto Conference..... 2
76 Tilbury.....(SUP'D.) 1
77 Waterdown ....(SUP'D.) 1
78 Rainham..... 3

MILLIKEN, ANDREW.
1856.
1874 Bervie..... 1
75 Holmesville..... 2
77 Ashfield..... 3
80 St. Clair..... 1

MILLS, JOHN.
1851.
1874 Grimsby..... 2
76 Niagara..... 3
79 Norwich..... 2

MILLS, WILLIAM.
1869.
1874 Georgetown..... 3
77 Arthur..... 3
80 Corunna..... 1

MILLYARD, REUBEN.
1870.
1874 Montreal Theol. College. 1
75 Harley..... 2
77 Richwood..... 2
79 Beamsville..... 1
80 Clifton..... 1

MITCHELL, GEORGE A., B.A.
1865.
1874 Kincardine..... 1
75 Wingham..... 3
78 Exeter..... 2
80 Harriston..... 1

MOIR, DAVID ANDERSON.
C. 1876.—R. *on* T. 1877.
1876 Thorndale..... 1
77 Belmont..... 1
78 Drayton..... 1
79 Montreal Theo. College.. 2

MOONEY, JAMES.
1871.
1874 Howick..... 1
75 Queenston..... 1
76 Ridgeway..... 3
79 Caistorville..... 2

MOORE, THOMAS ALBERT.
R. *on* T. 1880.
1880 London South..... 1

MORDEN, THOMAS E., B.A.
1871.
1874 Preston & Paris, Ger. M. 2
76 Toronto Conference.

MORROW, CHAS. RICHARD.
1872.—ORD. 1876.—R. F. C 1877.
1874 Grimsby..... 1
75 Cobourg.....(S.V.C.) 1
76 Queenston..... 1
77 Harley..... 1
78 Kelvin..... 1
79 Fenwick..... 2

MORTON, WILLIAM.
1842.
1874 Jarvis..... 3
77 Caledonia..... 3
80 Georgetown..... 1

MOSS, WILLIAM H.
1861.
1874 Bartonville..... 2
76 East Zorra..... 3
79 Granton..... 2

Mc.

McALISTER, JAMES.
1850.
1874 Kilbride.....(N.C.) 1
75 Hespeler..... 3
78 Oakville..... 3
Delegate to the General Conference, Montreal, 1878.

McCANN, WILLIAM.
1866.
1874 Otterville.....(N.C.) 1
75 Woodburn..... 2
77 Crowland..... 2
79 Tyrconnell..... 2

McCARTNEY, JAMES H.
1863.
1874 Watford..... 2
76 Park Hill..... 3
79 Fingal..... 2

McCOLLUM, EDWIN.
1867.
1874 Blenheim.....(SUP'Y.) 7

McCULLOCH, ANDREW MONTGOMERY.
R. *on* T. 1874.—R. F. C. & O. 1879.
1874 Aylmer..... 1
75 Cobourg.....(S.V.C.) 4
79 Windham..... 1
80 Beamsville..... 1

McDONAGH, WILLIAM.
1852.
1874 Aylmer..... 2
76 Paris..... 3
79 Kincardine..... 2
Financial Secretary, 1876 to 1880.

McKENZIE, DANIEL McLEOD.
1861.
1874 Lynden..... 3
77 Nassagaweya..... 3
80 Lowville and Kilbride.. 1

McLACHLEN, JAMES A.
R. *on* T. 1875.—ORD. 1879.
1875 Bervie..... 1
76 Watford..... 1
77 Cobourg.....(S.V.C.) 2
79 Toronto Conference.

McLEAN, HUGH.
1857.
1874 Fergus..... 3
77 Georgetown..... 3
80 Elora..... 1

McLEAN, JOHN.
C. 1874.—R. *on* T. 1875.—ORD. 1880.
1874 Vienna..... 1
75 Park Hill..... 1
76 Arkona..... 1
77 Cobourg.....(S.V.C.) 3
80 Toronto Conference.

McNAMARA, GEORGE.
1857.
1874 Garafraxa..... 2
76 Garafraxa.....(SUP'D.) 1
77 Arthur.....(SUP'D.) 1
Died August 3rd, 1877, aged 66 years.

N.

NEELANDS, JOHN.
1859.

1874 Wyoming 3
77 Florence 3
80 Woodslee 1

NELTHORPE, ELY.
C. 1874.—R. *on* T. 1875.—

1874 { Welland ..... 7 mo. / Otterville .... 5 mo. } 1
75 Otterville 1
76 Located.

NUGENT, FRANCIS E.
1867.

1874 Goderich .....(N.C.) 1
75 Harmony 3
78 Straffordville 2
80 Hespeler 1

O.

ODERY, JOSEPH.
1870.

1874 Otterville 2
76 Dresden 3
79 Glanford 2

ORME, JAMES HUGHES.
1860.

1874 Appin .....(N.C.) 1
75 Holstein 2
77 Corunna 3
80 Arkona 1

ORME, THOMAS HUGHES.
R. F. C. & O. 1880.

1875 Montreal Conference 4
79 Camalachie 2

P.

PARKER, WILLIAM R., M.A.
1856.

1874 London—Dundas St 3
77 Woodstock 2
79 Thorold 2

Delegate to the General Conference, Montreal, 1878.
Chairman of District, 1874 to 1878.
Financial Secretary, 1879 and 1880.
Secretary of Conference, 1880.

PATCHELL, THOMAS H.
1871.

1874 Toronto Conference 5
79 Bothwell 2

PEARSON, THOMAS D.
1852.

1874 Oakville 1
75 Drayton 3
78 Kingsville 3

PENHALL, WILLIAM.
C. 1876.—R. *on* T. 1877.

1876 Belmont 1
77 Salford 1
78 London North 1
79 Cobourg .....(S.V.C.) 2

PHELPS, RICHARD.
1826.

1874 Grimsby .....(SUP'D.) 3
77 Niagara .....(SUP'D.) 1
78 Fenwick .....(SUP'D.) 1
79 Kelvin .....(SUP'D.) 1
80 Grimsby .....(SUP'D.) 1

PHILLIPS, ALFRED M., B.D.
1870.—R. F. C. & O. 1878.

1874 Cobourg .....(U.V.C.) 4
78 Chatham 2nd 3

A graduate of Victoria University—B.D., 1878.

PHILLIPS, ROBERT.
1868.

1874 Arthur 2
76 Millbank 3
79 Fullarton 2

PHILP, JOHN, M.A.
1860.

1874 Paris 2
76 St. Mary's 2
78 London—Queen's Ave .. 2

He received the degree of M.A., in course, from Victoria University, May, 1875.
Financial Secretary, 1874 and 1875.
Delegate to the General Conference, Montreal, 1878.

PHILP, JOSEPH.
1869.

1874 Belgrave ..... (N.C.) 2
75 Blyth 2
77 Holmesville 3
80 Belgrave 1

PHILP, WILLIAM.
1840.

1874 Waterdown ....(SUP'D.) 4
78 London .....(SUP'D.) 1

Died Aug. 18th, 1878, aged 71 years.

PINCH, RICHARD.
1854.

1874 Moncton 2
76 New Hamburg 2
78 Toronto Conference 3

PRESTON, JAMES.
1851.

1874 Thorold 3
77 Goderich 2
79 Milton 2

Financial Secretary, 1874 to 1876.
Chairman of District, 1878.
Delegate to General Conference, Montreal, 1878.

PRESTON, WALTON.
1847.

1874 Selton ..... (N.C.) 1
75 Thamesville 1
76 Florence 1
77 Holstein 1
78 Wellesley 3

PRING, JOSEPH.
R. *on* T. 1880.

1880 Dorchester 1

R.

RAWSON, JOSEPH.
1858.

1874 Gesto .....(N.C.) 1
75 Colchester 1
76 Thamesville ....(SUP'D.) 2
78 Port Rowan 2
80 Thamesville ....(SUP'D.) 1

REDMOND, RICHARD.
C. 1876.—R. *on* T. 1877.

1876 Arthur 1
77 Peel 1
78 Kilbride 1
79 Holstein 1
80 Cobourg .....(S. V. C.) 1

REID, HENRY.
1846.

1874 Kirkton 1
75 Peel .....(SUP'D.) 6

REID, THOMAS JAMES.
1870.—R. F. C. & O. 1874.

1874 London—North Street .. 1
75 London—Pall Mall 1
76 Sombra and Courtright .. 1
77 Merritton 1
78 Located.

REYNOLDS, JOSEPH.
1840.

1874 Grimsby .....(SUP'D.) 1

Died Oct. 16th, 1874, aged 64 years.

REYNOLDS, ROBERT.
1869.

1874 Kippen 1

Died May 23rd, 1870, aged 28 years.

RICE, JAMES P.

1872 to 79 } Bible Christian Conference.
80 St. Mary's.....(SUP'Y.) 1

RICE, LUTHER O.

1840.

1874 Bayfield..... 1
75 Dungannon.....(SUP'D.) 6

RICE, SAMUEL DWIGHT, D.D.

1837.

1874 to 77 } Governor, Wesleyan Female College, Hamilton.
78 St. Mary's..... 2
80 Toronto Conference.

Delegate to the General Conference of 1878.

Chairman of District, 1879.

Elected Vice-President of General Conference, 1878.

On the occasion of his Transfer to the Toronto Conference, the following resolution, moved by Dr. Sanderson, and seconded by Rev. William S. Griffin, was unanimously adopted by the Conference by a rising vote :—

"This Conference cannot allow the occasion of the departure of the Rev. Dr. Rice from this to the Toronto Conference, with a view of occupying a distant field of labour and of responsibility, without placing upon record its high appreciation of the ability, fidelity and zeal which have distinguished our beloved brother in the various positions of trust and responsibility occupied by him. His wisdom in the councils of the Church, his sympathy with his brethren, will not be forgotten by us, any more than his indefatigable and successful efforts in the cause of female education. We part with Dr. Rice with great regret, and pray God to be with him in the future, as in the past, and to make the remainder of his life even a greater blessing to the Church of his affection than the past of his useful life has been."

RICHARDSON, GEORGE.

1859.

1874 Waterdown..... 2
76 Milton..... 3
79 Aylmer..... 2

Delegate to the General Conference, Montreal, 1878.

Treasurer of the Contingent Fund, 1876-1880.

RIDLEY, JOHN.

1867.

1874 Font Hill..... 1
75 Drummondville..... 2
77 St. Catharines 2nd..... 1
78 Ailsa Craig..... 3

RIGSBY, WALTER.

1868.

1874 Caistorville..... 1
75 Font Hill..... 2
77 Stoney Creek..... 3
80 Font Hill..... 1

ROBBINS, JOHN.

1871.—R. F. C. & O. 1875.

1874 Oakville..... 1
75 Glanford..... 1
76 Jerseyville..... 3
79 Richwood..... 2

ROBINSON, JOHN HOWSON.

1865.

1874 Merritton..... 2
76 Bartonville..... 3
79 Clifton..... 1
80 Oakville.....(SUP'D.) 1

ROBINSON, JOSEPH HIRAM.

1830.

1874 London.....(SUP'D.) 7

Delegate to the General Conference, Montreal, 1878.

ROGERS, DAVID.

1874.—R. *on* T. 1875.—R. F. C. & O. 1879.

1874 Arthur..... 1
75 Peel..... 1
76 Howick..... 1
77 Drayton..... 1
78 Brussels..... 1
79 Erin..... 2

ROSS, JAMES STEWART, M.A.

1867.

1874 Point Edward..... 2
76 London—Pall Mall St.. 3
79 London—DundasSt.East 1
80 London—Dundas St Ctr. 1

A graduate of Victoria University—B.A., 1875; M.A., in course, 1880.

ROSS, WILLIAM WILSON.

1857.

1874 Hamilton.....(SUP'D.) 1
75 Agent U. C. B. Society.. 4
79 Hamilton—Centenary.. 2

Author of "A Thousand Miles by Land and Sea," 1878.

RUMP, THOMAS.

1837.

1874 Merritton.....(SUP'D.) 4
78 St. Catharines..(SUP'D.) 3

RUSS, AMOS E., M.A.

1854.

1874 Toronto Conference..... 5
79 Paris..... 2

RUSS, JAMES EDGAR.

C. 1875.—R. *on* T. 1876.—R. F. C. & O. 1879.

1875 Woodslee..... 2
77 { Leamington, Ridgetown, } 1
78 Blenheim..... 1
79 Harrow..... 1
80 Brussels..... 1

RUSSELL, ALFRED L., M.A., B.D.

1866.

1874 Wardsville..... 1
75 Mount Brydges..... 3
78 Lucan..... 3

RUSSELL, JOHN.

1861.

1874 Arkona..... 1
75 Kerwood..... 3
78 St. Williams..... 3

RYAN, DAVID.

1858.

1874 Blenheim..... 1
75 Chatham.....(SUP'D.) 1
76 London.....(SUP'D.) 5

RYCKMAN, EDWARD BRADSHAW, D.D.

1856.

1874 Gov. Dundas Wes. Inst.. 2
76 Guelph..... 3
79 Brantford — Wellington Street..... 2

Chairman of District, 1876 to 1880. President of the Conference, 1878. Delegate to General Conference, Montreal, 1878. The honorary degree of D.D. was conferred upon him by the University of Victoria College, May, 1879. Delegate elect to Ecumenical Congress to be held in London, England, in September, 1881.

RYERSON, JOHN.

1820.

1874 Brantford.....(SUP'D.) 1
75 Simcoe.....(SUP'D.) 4

Died Oct. 8th, 1878, aged 79 years.

S.

SALT, ALLAN.

1853.

1874 Muncey..... 1
75 Toronto Conference.

SANDERSON, FRED. H.

R. *on* T. 1875.—R. F. C. & O. 1879.

1875 Ingersoll..... 1
76 Goderich..... 1
77 London—New Brighton. 1
78 { London–New Bright'n Guelph—President's Assistant. } 1
79 Hamilton—Hannah St.. 1
80 Plattsville 1

SANDERSON, GEORGE RIVERS, D.D.

1837.

1874 St. Catharines..... 3
77 London—Wellington St. 3
80 London—Dundas St. E.. 1

Chairman of District, 1874 to 1880. President of Conference, 1876. The honorary degree of D.D., was conferred upon him by the University of Victoria College, May, 1877. Delegate to the General Conference, Montreal, 1878.

SANDERSON, JOHN.

1857.

1874 *No Station* 2
76 Luther..... 2
78 *No Station* 2
80 St. Thomas.....(SUP'Y.) 1

SAUNBY, JOHN W.

R. *on* T. 1880.

1880 Oxford Centre 1

SAUNDERS, JOHN, M.A.

1866.

1874 Brownsville..... 3
77 Springfield..... 3
80 Sparta..... 1

Received his degree of M.A., in course, from Victoria University, May, 1880.

SAVAGE, DAVID.

1850.

1874 Toronto Conference..... 2
76 Galt..... 1
77 Tilsonburg..... 3
80 London—Wellington St. 1

Financial Secretary, 1877 and 1880. Chairman of District, 1878 and 1879. Delegate to General Conference, Montreal, 1878.

SAVAGE, WILLIAM.

1854.

1874 Smithville..... 1
75 Port Dover..... 3
78 Clifford..... 3

SCANLON, RICHARD WM.

R. *on* T. 1880.

1880 Belmont..... 1

SCHRAM, GEO. ASHWELL.

1870.—R. F. C. & O. 1876.

1874 Montreal Theo. College.. 1
75 Vienna 1
76 Bismarck 1
77 Ravenswood..... 2
79 No station, own request 2

SCOTT, EDMUND EDGAR.

C. 1877.—R. *on* T. 1878.

1877 Hagarsville 1
78 St. George 1
79 Thorold 1
80 Montreal Theol. College. 1

SCOTT, JOHN, M.A.

1867.

1874 Lowville..... 1
75 Washington 1
76 Berlin 1
77 Principal, Wesleyan College, Dundas 1
78 Carlisle..... 3

Received his degree of M.A., in course, from Victoria University, May, 1877.

SCOTT, JOHN GARDINER.

1869.

1874 Harriston..... 3
77 Listowel..... 2
79 Hamilton—Zion Tab.... 2

SELLERY, SAMUEL, B.D.

1871.—R. F. C. & O. 1878.

1874 Cobourg ..... (U. V. C.) 4
78 Thorold 1
79 Stratford 2

A graduate of Victoria University—B.D., 1878.

SHANNON, WILLIAM.

1854.

1874 Napier..... 1
75 Romney 2
77 Adelaide..... 3
80 Vienna 1

SHAW, JAMES.

1850.

1874 Hamilton .....(SUP'Y.) 7

SHEPHERD, WILLIAM W.

1862.

1874 Cainsville..... 2
76 Fairfield..... 3
79 Welland..... 2

SHEPLY, JOSEPH.

1841.

1875 Nissouri.....(SUP'D.) 1
75 St. Mary's .....(SUP'D.) 6

SHERLOCK, BENJAMIN.

1858.

1874 London, South 3
77 Lucan..... 1
78 Aylmer.....(SUP'D.) 1
79 Oneida..... 1
80 Alvinston..... 1

SHIBLEY, EDWIN S.

C. 1874.—R. *on* T. 1875.—R. F. C. & O. 1878.

1874 Port Dover..... 1
75 Oxford Centre..... 1
76 Listowel..... 1
77 Thorold..... 1
78 Teeterville 3

SHILTON, JAS. WALKER.

R. *on* T. 1875.

1875 Lynden..... 1
76 Thorold. 1
77 Cobourg.....(U. V. C.) 4

SHORTT, WM. KEMMIS, M.A.

1872.

1874 Montreal Conference..... 4
78 Caledonia .....(SUP'Y.) 1
79 Ingersoll..... (SUP'Y.) 1
80 Montreal Conference.

SICKLES, ABRAHAM.

1843.

1874 Muncey..... 1
75 Oneida.....(SUP'D.) 6

SIFTON, JAMES WILLIAM.

C. 1879.—R. *on* T. 1880.

1879 London North 1
80 Brownsville..... 1

SILVESTER, CHARLES.

1846.

1874 Niagara..... 2
76 Niagara.....(SUP'D.) 1
77 Toronto Conference.

SLATER, JAMES CORNISH.

1846.

1874 Strathroy..... 3
77 Thorold..... 2
79 Smithville 2

Delegate to General Conference, Montreal, 1878. Treasurer of the Children's Fund, 1874 to 1880. Financial Secretary, 1874, 1877 and 1878. Chairman of District, 1875 and 1876.

SMITH, ALFRED ERNEST.

R. *on* T. 1876.

1876 Holmesvile 1
77 Brussels..... 1
78 Bervie..... 1
79 Montreal Theo. College.. 2

SMITH, CHARLES.
1870.

1874 Toronto Conference..... 6
80 Merlin..... 1

SMITH, JOHN TATLER.
1872.—R. F. C. & O. 1876.

1874 Waterdown..... 2
76 Milton..... 1
77 Oxford Centre..... 2
79 Lowville and Kilbride.. 1
80 Lucknow..... 1

SMITH, JOHN VIPOND.
1870.—R. F. C. & O. 1874.

1874 St. Thomas..... 3
77 Galt..... 3
80 Windsor..... 1

SMITH, NATHANIEL.
1866.

1874 Montreal Conference.... 5
79 Kippen..... 2

SMITH, WRAY ROBERT.
C. 1875.—R. *on* T. 1876.—
R. F. C. & O. 1879.

1875 St. George..... 2
77 { Oxford Centre 4 mo. / Port Dover... 8 mo. } 1
78 Windham..... 1
79 Ponsonby..... 1
80 Jarvis..... 1

SMYLIE, ROBERT.
1869.

1874 London North....(N.C.) 1
75 Wallaceburg..... 3
78 Kerwood..... 3
Removed to United States, October, 1880.

SNIDER, DAVID WILLIAM.
C. 1878 & 1879.—R. *on* T 1880.

1878 Smithville..... 1
79 Ridgeway..... 1
80 Font Hill..... 1

SNYDER, ADAM IRA.
C. 1873, 1874.—R. *on* T. 1875.—
R. F. C. & O. 1877.

1873 Hudson's Bay Territory. 1
74 Amherstburg..... 1
75 Blenheim..... 1
76 Ridgetown..... 1
77 Bothwell..... 2
79 Romney..... 1
80 Thamesville..... 1

SPARLING, WILLIAM W.
C. 1873.—R. *on* T. 1874.—
R. F. C. & O. 1877.

1873 ——— 1
74 Washington..... 1
75 Hespeler..... 1
76 Elora..... 1
1877 Fingal..... 1
78 Ingersoll North..... 2
80 { Queenston.... 4 mo. / Kerwood..... 8 mo. } 1

SPENCE, WILLIAM H.
R. *on* T. 1879.

1879 Thorndale..... 1
80 London North..... 1

STACEY, FRANK BAINARD.
C. 1878.—R. *on* T. 1879.

1878 Oxford Centre..... 1
79 St. George..... 1
80 Cobourg.....(S.V.C.) 1

STAFFORD, CHARLES E.
1864.

1874 Holmesville..... 1
75 Brussels..... 3
78 Teeswater..... 3

STAPLES, SAMUEL G.
R. *on* T. 1876.

1876 Moncton..... 1
77 Bervie..... 1
78 Thorndale..... 1
79 Cobourg.....(S.V.C.) 2

STEPHENSON, WILLIAM.
1858.

1874 Hamilton—Wesley.... 2
76 Withdrew and removed to United States.

STEVENSON, EPHRAIM BROCK, B.A.
C. 1874.—R. *on* T. 1875.—
R. F. C. & O. 1880.

1874 Garafraxa..... 1
75 Berlin..... 1
76 Salford..... 1
77 Cobourg.....(U.V.C.) 3
80 Ponsonby..... 1
A graduate of Victoria University—B.A., 1879.

STEVENSON, JOHN C.
1870.—R. F. C. & O. 1874.

1874 Acton..... 1
75 Plattsville..... 3
78 Hamilton—Simcoe St... 1
79 Princeton..... 2

STEWART, JOHN.
R. *on* T. 1876.

1876 Erin..... 1
77 Hespeler..... 1
78 Ponsonby..... 1
79 Cobourg.....(S.V.C.) 2

STINSON, JOSEPH H.
1858.

1874 Waterford..... 1
75 Drayton..... 2
77 Moorefield..... 1
78 Trowbridge..... 3

STOBBS, THOMAS.
1849.

1874 Drummondville..... 1
75 Smithville..... 2
77 Mount Pleasant..... 3
80 Caledonia..... 1

STONEHOUSE, JAMES H.
1864.

1874 Sombra and Walpole.... 1
75 Sparta..... 2
77 Sparta.....(SUP'D.) 1
78 Toronto Conference.

STRINGFELLOW, CHARLES.
1855.

1874 London North..... 2
76 Salford..... 3
79 Oxford Centre..... 2

SUTHERLAND, DONALD G., M.A., B.D., LL.B.
1864.

1874 Galt..... 2
76 Simcoe..... 3
79 Clinton..... 2
Financial Secretary, 1874 and 1875.
Delegate to General Conference, Montreal, 1878.
A graduate of Victoria University—B.D., 1877.
Author of "Jottings in the East," an account of a recent visit to Greece, Egypt, Turkey and Palestine.

SWANN, FRANCIS.
R. *on* T. 1874.—R. F. C. & O. 1879.

1874 Drayton..... 1
75 Howick..... 1
76 Peel..... 1
77 Cobourg.....(S.V.C.) 1
78 Merritton..... 2
80 Preston..... 1

SWANN, MATTHEW.
1850.

1874 Listowel..... 3
77 Drummondville..... 3
80 St. George..... 1
Chairman of District, 1875 and 1876.
Delegate to General Conference, Montreal, 1878.

SWEET, EDMUND E.
1855.

1874 Brantford.....(SUP'D.) 7

T.

TAYLOR, WILLIAM.
1862.
1874 Montreal Conference..... 1
75 Drayton .....(SUP'D.) 3
78 Moorefield.....(SUP'D.) 3

TEETER, CHANCELLOR.
1870.—R. F. C. & O 1874.
1874 Hornby.....(N.C.) 1
75 Bismarck 1
76 Grimsby.....(SUP'Y.) 4
80 Dresden.....(SUP'Y.) 1

TENNANT, ELISHA.
1863.
1874 New Credit..... 3
77 Oneida..... 2
79 Montreal Conference.... 2

TESKEY, EBENEZER.
1861.
1874 Adelaide..... 1
75 Tyrconnell..... 2
77 Port Rowan 1
78 Kenilworth..... 2
80 Ulster..... 1

THOMPSON, DANIEL WELLWOOD.
1869.
1874 Harmony..... 1
75 Teeswater 3
78 Thorndale 3

TRELEAVEN, RICHARD JOHNSON.
C. 1876.—R. *on* T. 1877.
1876 Bayfield..... 2
78 Fullarton..... 1
*79 Cobourg.....(S.V.C.) 2

TRETHEWAY, WILLIAM.
R. *on* T. 1877.
1875 } Bible Christian
76 } Conference.
77 Woodslee..... 1
78 Located.

TUCKER, RICHARD LYLE.
1856.
1874 Port Rowan..... 1
Died May 23rd, 1875, aged 48 years.

TUCKER, SAMUEL.
1855.
1874 Washington..... 1
75 Muncey 3
78 Harmony 2
80 Holstein 1

TUPPER, REUBEN E.
1836.
1874 Mount Brydges..... 1
75 London.....(SUP'D.) 6

TURK, GEORGE.
C. 1876.—R. *on* T. 1877.
1876 Ridgeway and Port Colborne..... 1
77 Howick..... 1
78 Arthur 1
79 Montreal Theol. College. 2

TURNER, JOHN.
1871.—R. F. C. & O. 1875.
1874 Glanford.. 1
75 Carlisle..... 3
78 Lowville and Kilbride .. 1
79 Dresden 2

TURNER, WILLIAM T.
1869.
1874 Lynedoch..... 2
76 Straffordville..... 2
78 Camlachie..... 1
79 No Station—ill-health.. 1
80 Adelaide..... 1

TYLER, REUBEN J.
1858.
1874 Brussels.....(N.C.) 1
75 Kippin 2
77 Marthasville..... 2
79 Oil Springs..... 1
80 Kenilworth ....(SUP'D.) 1

V.

VAN CAMP, ALBERT JAS.
1864.
1874 Holstein 1
75 Oakland 1
76 Petrolia.....(SUP'Y.) 2
78 Located.

VOADEN, THOMAS.
C. 1877.—R. *on* T. 1878.
1877 Rainham..... 1
78 Springfield..... 1
79 Cobourg.....(S.V.C.) 2

W.

WADDELL, ROBT. H., B.D.
1863.
1874 Petrolia 3
77 Lucknow 3
80 Fergus..... 1
A graduate of Victoria University—B.D., 1879.

WAKEFIELD, JOHN.
1852.
1874 St. Mary's 2
76 Chatham 3
79 Hamilton—First Meth.. 2
Financial Secretary, 1874 and 1875.
Assistant Secretary of Conference, 1877.
Secretary of Conference, 1878.
Delegate to General Conference, Montreal, 1878.
Chairman of District, 1876 to 1880.
President of Conference, 1880.
Delegate elect to Ecumenical Congress to be held in London, England, September, 1881.

WALDRON, SOLOMON.
1821.
1874 Sarnia.....(SUP'D.) 5
Died September 7th, 1878, aged 83 years.

WALKER, JOHN.
1854.
1874 Lucknow.....(SUP'D.) 7

WALLACE, ALBERT J.
C. 1874.—R. *on* T. 1875.
1874 Hagarsville..... 1
75 Milton..... 1
76 No station—ill health .. 1
77 Goderich..... 1
78 No station—ill health .. 1
79 Removed to United States.

WALSH, WILLIAM.
1872.—R F. C. & O. 1876.
1874 St. George 1
75 London—North Street.. 1
76 Centralia..... 3
79 London North..... 2

WARD, JOSEPH, B.A.
1873.—R. F. C. & O. 1877.
1874 Montreal Conference ... 3
77 St. George 1
78 Townsend 3
A graduate of Victoria University—B.A., 1877.

WARNER, LEWIS.
1831.
1874 Toronto Conference 3
77 Hamilton .....(SUP'D.) 2
79 Beamsville .....(SUP'D.) 1
80 St. Catharines ..(SUP'D.) 1

WASHINGTON, GEORGE.
1819.
1874 Oakville.....(SUP'D.) 7.

WATSON, JAMES.

C. 1873.—R. *on* T. 1874.—R. F. C. & O. 1877.

1873 Belmont 2
75 Kirkton 1
76 London—Wellington St. 1
77 Tyrconnell 2
79 Removed to England.

WATSON, WILLIAM CROSSLEY, M.A.

1874 Dawn Mills 1
75 Kingsville 3
78 Wallaceburg 1
79 Park Hill 2

Financial Secretary, 1876 to 1878.

WEAVER, FRANCIS G.

1843.

1874 Seneca .....(N.C.) 1
75 Crowland 2
77 St. Clair 3
80 Ravenswood 1

WEBB, WILLIAM.

1853.

1874 Ridgetown .....(SUP'Y.) 3
77 London .....(SUP'Y.) 1
78 Withdrew.

WHITE, JAMES.

1859.

1874 Aylmer .....(N.C.) 1
75 Windham 2
77 Oakland 2
79 Grand River 2

WHITE, JAMES HENRY.

C. 1876.—R. *on* T. 1877.

1876 Seneca 1
77 Lowville 1
78 Waterdown 1
79 Cobourg .....(S.V.C.) 2

WHITING, JAMES.

1859.

1874 Dunnville 1
75 St. Williams 3
78 Port Stanley 3

WILKINSON, THOMAS LOTTRIDGE.

1862.

1874 Nassagaweya 3
77 Fergus 3
80 Acton 1

WILLIAMS, ELIAS.

1844.

1874 Dunnville .....(SUP'D.) 1
75 Brantford .....(SUP'D.) 6

WILLIAMS, JOHN A., D.D.

1846.

1874 Simcoe 1
75 St. Thomas 3
78 Stratford 1
79 Goderich 2

President of Conference, 1874 and 1875.

Delegate to the Second General Conference, Montreal, 1878.

Chairman of District, 1874 to 1880

The honorary degree of Doctor in Divinity was conferred upon him by the University of Victoria College, May, 1878.

WILLIAMS, JOHN BIDLAKE.

1871.

1874 Hespeler 1
75 Arthur 1
76 No Station.—Ill-health . 3
79 Located.—Ill-health.

Died December 29th, 1879.

WILLIAMS, RICHARD WATSON.

1869.

1874 Ailsa Craig 1
75 Springfield 2
77 Berlin 3
80 Mitchell 1

WILLIAMS, WILLIAM.

1854.

1874 Hespeler .....(N.C.) 1
75 Simcoe 1
76 Hamilton—Centenary .. 3
79 Guelph 2

Secretary of Conference, 1875.

Delegate to General Conference, Montreal, 1878.

Chairman of District, 1879-80.

WILLIMOTT, WILLIAM.

1859.

1874 Harriston .....(N.C.) 1
75 Appin 3
78 Luther 3

WILLISTON, JOHN KELLOGG.

1832.

1874 Strathroy .....(SUP'D.) 7

WILLOUGHBY, WILLIAM.

1836.

1874 Seneca 3
77 Cainsville 2
79 Salford 2

WILSON, JASPER.

R. *on* T. 1874.—R. F. C. & O. 1879.

1874 Port Stanley 1
75 Fingal 1
76 Cobourg .....(S.V.C.) 3
79 Ravenswood 1
80 Brigden 1

WILSON, JOHN V.

1854.

1874 Toronto Conference 2
76 Dunville .....(SUP'D.) 5

WILSON, SAMUEL.

1856.

1874 Mitchell 1
75 Richwood 2
77 Dunnville 3
80 Drummondville 1

WOODSWORTH, RICHARD WATSON.

1867.

1874 Ridgetown 3
77 Jarvis 3
80 Ridgetown 1

WRIGHT, ROBERT WALTER.

C. 1875.—R. *on* T. 1876.—R. F. C. & O. 1879.

1875 Erin 1
76 Waterdown 1
77 Caledonia 1
78 Milton 1
79 Oakville 1
80 Blenheim 1

WRIGHT, WESLEY P., M.A., B.D.

1856.

1874 to 80 } Prof. of Natural Science, Wesleyan Female College, Hamilton.

THE

CIRCUITS AND MISSIONS

OF THE

LONDON CONFERENCE,

SHOWING THE NAMES OF THE MINISTERS WHO HAVE LABOURED THEREON, THE NUMBER OF PREACHING PLACES, THE NUMBER OF MEMBERS, AND THE SUMS CONTRIBUTED FOR THE CONTINGENT, EDUCATIONAL, SUPERANNUATION AND MISSIONARY FUNDS ON EACH CIRCUIT FOR EACH YEAR,

FROM ITS ORGANIZATION IN 1874 TO THE YEAR 1880.

NOTE.—The letter "W" following the name of a Circuit indicates a continuation of that Circuit from the Wesleyan Conference, and the letter "N" a continuation from the New Connexion Conference—a reference to these Conferences will give the Circuit's history prior to 1874.

A.

ACTON.—W.

Year	Names of Ministers.	Appointments.	No. of Members.	Funds. Conting.	Educa.	Sup. M.	Miss'y.
1874	John C. Stevenson	2	100	$4 50	$2 25	$7 10	$60 75
75	George W. Calvert	* 3	200	10 00	11 25	7 22	144 85
76	George W. Calvert	3	151	15 00	9 30	10 00	148 76
77	Richard Hobbs	3	180	15 82	10 50	15 00	162 09
78	Richard Hobbs	3	160	16 10	14 25	24 75	146 25
79	Richard Hobbs	3	180	8 23	14 52	25 08	176 37
80	Thomas L. Wilkinson	3	160	13 30	15 05	25 55	184 50

ADELAIDE.—W & N.

1874	Ebenezer Teskey	7	158	8 94	3 20	7 00	103 66
75	George C. Madden	7	150	9 23	5 78	8 00	107 41
76	George C. Madden	8	159	9 50	5 57	14 87	198 93
77	William Shannon	7	132	6 01	3 41	12 92	144 50
78	William Shannon	7	132	6 18	3 06	10 27	113 49
79	William Shannon	5	132	6 84	3 17	11 04	71 17
80	William T. Turner	5	117	4 08	2 12	6 71	58 54

AILSA CRAIG —W.

1874	Richard Watson Williams	5	132	8 00	4 27	24 00	160 17
75	George Jackson	3	120	8 85	14 50	24 00	130 94
76	George Jackson	3	132	10 09	5 54	14 00	152 36
77	George Jackson	3	142	10 11	5 79	17 59	121 34
78	John Ridley	3	143	9 39	8 43	13 82	167 71
79	John Ridley	3	150	9 00	8 71	17 00	133 80
80	John Ridley	3	132	8 77	9 00	13 32	102 85

* Bethesda appointment from Rockwood annexed.

ALVINSTON.—W.

Year	Names of Ministers.	Appointments.	No. of Members.	Funds. Conting.	Educa.	Sup. M.	Miss'y.
1874	Robert H. Hall	4	23	$4 95	$3 32	$2 27	$17 18
75	Henry Berry	3	40	4 00	1 71	5 37	36 56
76	Annexed to Watford Circuit	3	32	3 00	4 00	7 00	45 65
77	William M. Bielby	..	....	....	....	....	....
78	William M. Bielby	4	66	1 25	1 15	5 30	68 58
79	William L. Hackett	3	67	3 75	1 30	7 00	51 97
80	Benjamin Sherlock	2	79	4 00	2 06	4 45	54 61

AMHERSTBURG.—W.

1874	Edmund S. Jones, Adam Ira Snyder	5	142	14 04	7 49	16 00	128 63
75	Edmund S. Jones, Thomas Gee	6	146	15 65	8 15	17 00	130 47
76	James Harris	* 8	256	18 86	....	18 00	140 54
77	James Harris	4	139	9 83	5 40	28 35	111 64
78	James Harris	4	144	9 68	6 83	29 25	117 18
79	Thomas Jackson	3	151	10 62	5 20	23 25	103 59
80	Thomas Jackson	3	160	8 25	5 00	24 00	105 17

APPIN.

A village in the County of Middlesex, Ontario. It was formerly part of the Napier and Melbourne Missions.

1875	William Willimott	..	....	....	....	....	....
76	William Willimott	6	112	7 00	6 50	7 00	124 02
77	William Willimott	6	106	7 50	7 00	8 00	125 35
78	Henry E. Hill	5	135	8 00	9 00	12 00	91 85
79	Henry E. Hill	5	138	9 58	4 43	15 15	127 44
80	Henry E. Hill, George Lounds	5	128	8 75	6 81	15 20	106 65

ARKONA.—W.

1874	John Russell	2	102	5 25	1 78	4 12	58 84
75	William Watson Edwards	3	110	8 00	4 05	10 55	76 92
76	William W. Edwards, John McLean	3	90	6 00	4 00	10 45	94 17
77	Peter W. Jones	4	123	5 26	2 82	6 00	73 11
78	Peter W. Jones	3	143	8 26	8 13	14 00	72 44
79	Peter W. Jones	4	159	7 00	13 56	15 00	109 25
80	James H. Orme	4	130	4 03	3 65	9 43	60 76

ARTHUR.—W. AND N.

1874	Robert Phillips, David Rogers	5	89	3 09	3 37	9 09	111 85
75	Robert Phillips, Charles Deacon	5	130	6 00	6 53	12 00	150 68
76	Thomas Jackson, Richard Redmond	7	148	10 00	7 00	12 60	157 81
77	William Mills, Samuel O. Ervine	6	175	11 20	9 50	15 25	122 90
78	William Mills, George R. Turk	6	170	14 00	18 00	25 87	185 76
79	William Mills	5	208	12 45	21 00	28 25	162 96
80	Joseph Deacon, Henry M. Cosford	5	181	10 00	18 36	28 30	154 73

ASHFIELD.

A township in the County of Huron, Ontario. It was formerly part of the Lucknow Circuit. See New Connexion Conference.

1877	Andrew Milliken	..	....	....	....	....	....
78	Andrew Milliken	4	176	9 89	5 72	29 00	133 54
79	Andrew Milliken	7	188	7 50	13 00	19 00	108 95
80	Richard C. Henders	4	163	8 50	6 75	20 00	103 98

AYLMER.—W. AND N.

1874	Wm. McDonagh, Andrew McCulloch	6	350	19 08	9 25	60 00	345 58
75	William McDonagh	† 6	481	16 00	25 00	45 00	354 28
76	David L. Brethour	2	160	8 00	25 50	22 75	145 38
77	David L. Brethour	2	160	8 00	20 00	25 80	154 26
78	David L. Brethour	2	167	9 00	20 00	27 65	157 87
79	George Richardson	2	158	6 00	13 00	25 25	112 15
80	George Richardson	1	165	9 26	13 12	25 64	122 60

* Harrow Circuit set off. † Springfield set off.

B.

BARTONVILLE.—w.

Year	Names of Ministers.	Appointments.	No. of Members.	Funds. Conting.	Educa.	Sup. M.	Miss'y.
1874	William H. Moss	5	111	$5 10	....	$5 00	$41 49
75	William H. Moss	5	130	....	....	....	....
76	John H. Robinson	2	73	4 00	$4 70	8 00	52 25
77	John H. Robinson	4	158	16 35	15 80	31 00	191 08
78	John H. Robinson	3	134	13 50	20 85	26 00	149 20
79	David C. Clappison	3	164	9 00	7 13	26 00	149 61
80	David C. Clappison	3	150	7 82	6 60	26 00	110 45

BAYFIELD.—w.

1874	Luther O. Rice	5	115	10 40	2 60	13 67	118 03
75	James Laird, Abraham Hopkins	4	133	10 10	7 68	7 40	144 79
76	James Broley, Richard J. Treleaven	6	190	10 16	11 00	11 15	183 13
77	James Broley, Richard J. Treleaven	6	210	16 15	16 36	16 33	181 73
78	James Broley, William W. Campbell	6	180	18 60	16 60	27 37	210 20
79	Jas. Livingston, Walter S. Jamieson	6	198	15 76	10 40	23 00	206 71
80	Jas. Livingston, Walter S. Jamieson	6	198	16 00	13 00	23 08	225 56

BEAMSVILLE.—w.

1874	Edwin A. Chown, B.A.	3	102	11 12	6 90	14 60	157 05
75	Edwin A. Chown, B.A.	4	107	9 43	7 14	14 10	135 72
76	Edwin A. Chown, B.A.	4	150	7 30	5 45	20 00	129 34
77	Charles W. Hawkins, B.A.	4	155	7 13	8 91	15 00	120 88
78	Charles W. Hawkins, B.A.	4	207	9 42	9 20	16 18	181 80
79	Reuben Millyard	4	239	5 14	3 65	11 80	155 57
80	Andrew M. McCulloch	4	221	5 20	4 00	11 00	120 91

BEAR AND BLACK CREEKS.

It was formerly part of the Sombra and Walpole Island Mission.

1875	Thomas R. Fydell	..	....	....	....	....	....
76	See Sydenham	3	85	3 56	1 46	4 00	57 78

BELGRAVE.

A village in the township of Morris, County of Huron, Ontario. Distant from Wingham, 5 miles. It was formerly part of Wingham Circuit.

1877	Andrew Edwards	..	....	....	....	....	....
78	Andrew Edwards	5	241	7 29	6 71	12 00	150 03
79	Andrew Edwards	5	241	7 15	6 43	15 56	116 38
80	Joseph Philp	4	215	7 32	6 80	15 60	121 11

BELMONT.—w.

1874	Andrew Edwards, James Watson	8	230	16 95	7 00	45 13	371 45
75	James E. Dyer, William Godwin	9	230	17 00	25 19	49 44	355 00
76	James E. Dyer, William Penhall	9	240	17 25	25 00	50 00	385 00
77	James E. Dyer, David A. Moir	9	220	17 25	17 50	50 00	343 66
78	David Hunt, Cecil Harper, B.A.	9	252	17 40	17 75	65 00	342 00
79	David Hunt, Eardley H. Koyl	8	236	16 00	17 82	54 07	229 82
80	David Hunt, Richard W. Scanlon	7	245	7 17	18 00	65 00	247 51

BELMORE.

A small village in the township of Howick, County of Huron, Ontario. It was formerly part of the Howick Circuit.

1879	David Auld	..	....	....	....	....	....
80	David Auld	3	163	1 80	1 50	5 00	48 62

BERLIN.—w.

1874	Christopher Cookman, Richard Hobbs	6	230	22 51	9 45	44 00	237 39
75	Christopher Cookman, Eph. Stevenson	5	233	20 00	30 00	60 00	244 36
76	John Scott, B.A., William Hackett	6	206	20 00	10 00	32 00	224 68
77	Rd. W. Williams, Wm. W. Campbell	6	166	16 43	12 50	32 05	185 16
78	Richard W. Williams	6	169	16 55	17 65	48 15	245 92
79	Richard W. Williams	2	59	5 38	6 85	7 46	115 36
80	William J. Ford	2	80	5 85	7 16	14 40	110 76

BERVIE.—W.

Year	Names of Ministers.	Appointments.	No. of Members.	Funds. Conting.	Educa.	Sup. M.	Miss'y.
1874	Andrew Milliken	6	216	$10 03	$5 26	$20 00	$201 34
75	Isaac Crane, James McLachlin	6	196	11 09	13 00	20 00	182 92
76	Isaac Crane, James G. Foote	6	260	11 20	14 00	50 00	161 77
77	Isaac Crane, Samuel G. Staples	6	334	5 70	15 30	33 23	183 36
78	Christopher Hamilton, Alfred E. Smith	8	380	7 00	17 00	36 00	216 94
79	Christoph. Hamilton, W. W. Campbell	8	350	7 15	10 25	30 00	178 25
80	Christopher Hamilton	8	310	7 50	10 50	31 00	184 12

BISMARCK.

A village in the township of Aldboro', County of Elgin, Ontario. It was formerly part of Tyrconnell Mission.

1875	Chancellor Teeter	..	....	....	....	....	....
76	George A. Schram	3	112	4 25	2 02	5 00	42 41
77	William Baugh	4	136	4 65	6 26	3 72	29 71
78	William Baugh	4	145	5 00	13 50	8 00	82 73
79	John G. Fallis	4	136	2 00	7 00	3 00	58 28
80	John G. Fallis	6	164	9 65	3 08	7 00	73 27

BLENHEIM.—W.

1874	David Ryan, Thomas Gee	* 7	267	16 50	7 56	44 50	243 96
75	David Hunt, Adam Ira Synder	10	318	16 20	7 50	45 00	251 34
76	David Hunt, Charles C. Couzens	10	350	17 00	7 75	40 00	262 02
77	David Hunt, William J. Hunter	10	380	17 00	10 00	45 00	278 87
78	William Henderson, James E. Russ	10	400	17 25	10 00	50 00	244 64
79	William Henderson, William H. Gane	9	450	15 76	10 10	53 43	249 14
80	George Clarke, Robert W. Wright	9	465	15 90	11 40	52 26	235 35

BLYTHE.

A village in the township of Morris, County of Huron, Ontario. Distant from Clinton, 11 miles, It was formerly part of Wingham Circuit, and Bodmin, New Connexion, Circuit.

1875	Joseph Philp	6	93	6 00	....	6 32	119 00
76	Joseph Philp	5	170	12 49	17 28	17 40	178 12
77	George Clarke	5	206	9 40	13 32	18 00	151 25
78	George Clarke	5	220	10 85	15 05	20 00	180 89
79	George Clarke	5	230	8 27	7 73	21 00	152 32
80	William Birks	5	234	9 30	8 50	23 00	153 34

BOTHWELL.

A village in the township of Zone, County of Kent, Ontario. It was formerly part of Wardsville Circuit.

1875	Jabez Edmonds	..	....	....	....	....	....
76	United with Wardsville	3	73	4 45	6 56	6 00	58 03
77	Adam Ira Snyder	..	....	....	....	....	21 47
78	Adam Ira Snyder	3	67	2 96	2 22	5 90	50 23
79	Thomas H. Patchell	4	93	4 60	2 60	10 00	43 35
80	Thomas H. Patchell	5	90	3 15	2 27	5 42	57 03

BRANTFORD—BRANT AVENUE.—W.

1874	Benjamin B. Keefer	1	170	18 52	10 30	24 30	536 43
75	Benjamin B. Keefer	1	204	21 27	30 32	32 37	433 07
76	W. Wellington Carson	2	276	21 81	37 96	26 64	426 02
77	W. Wellington Carson	2	250	22 06	51 23	38 20	465 50
78	W. Wellington Carson	2	250	24 00	37 76	36 00	466 07
79	Thomas Brock	2	275	16 14	38 00	28 17	475 43
80	Thomas Brock	2	248	16 19	22 96	21 50	403 06

BRANTFORD—OXFORD STREET.

It was formerly connected with Brant Avenue.

1879	Augustine Broadway	..	....	....	....	....	....
80	Augustine Broadway	..	....	....	....	....	3 00

* Bloomfield and Wesley, 35 members, annexed.

BRANTFORD—WELLINGTON STREET.—W.

Year	Names of Ministers.	Appointments.	No. of Members.	Funds. Conting.	Educa.	Sup. M.	Miss'y.
1874	Alexander Langford	1	202	$20 46	$11 49	$20 95	$334 96
75	Alexander Langford	1	224	27 00	32 00	21 00	337 40
76	Alexander Langford	1	231	23 03	10 47	18 88	333 52
77	John B. Clarkson, M.A.	1	238	25 33	42 08	20 10	365 14
78	John B. Clarkson, M.A.	1	210	23 59	42 00	30 00	313 58
79	Edward B. Ryckman, D.D.	1	280	20 00	38 50	25 00	329 92
80	Edward B. Ryckman, D.D.	1	258	29 10	16 70	21 75	263 15

BRIGDEN.

A village in the township of Moore, County of Lambton, Ontario. It was formerly Sydenham Mission.

1878	Thomas R. Clarke	4	110	6 35	4 25	15 00	73 63
79	Thomas R. Clarke	4	105	6 00	4 75	15 00	89 37
80	Jasper Wilson	6	109	6 25	4 75	15 00	63 65

BROWNSVILLE.

A village in the township of Dereham, County of Oxford, Ontario. It was formerly part of Tilsonburg Wesleyan and New Connexion Circuits.

1874	John Saunders, B.A.	..	....	....	....	....	....
75	John Saunders, B.A., Chas. C. Couzens	4	167	7 00	11 45	21 00	208 14
76	John Saunders, B.A., Wm. P. French	6	210	6 50	18 25	25 00	255 48
77	William Birks, James H. Hazlewood	6	216	7 63	20 53	22 18	241 37
78	William Birks, John H. Bennett	6	270	8 90	13 50	33 40	266 41
79	William Birks	6	270	7 50	7 20	25 68	229 24
80	Thomas W. Jackson, James W. Sifton	6	273	9 37	9 61	24 19	222 79

BRUSSELS.—W.

1874	Robert Davey, Abraham Hopkins	7	250	16 68	8 00	28 75	302 84
75	Chas. E. Stafford, Robert R. Maitland	7	310	19 41	32 00	38 25	315 70
76	Charles E. Stafford, Alfred A. Bowers	8	373	21 16	29 29	40 41	332 41
77	Charles E. Stafford, Alfred E. Smith	9	400	21 54	17 18	40 59	279 27
78	William Hayhurst, David Rogers	* 5	333	18 25	14 25	27 10	210 11
79	James Harris	5	327	14 50	7 96	21 09	151 89
80	James Harris, James Edgar Russ	5	325	15 29	9 40	33 42	219 15

BURLINGTON.

A village on Lake Ontario, in the township of Nelson, County of Halton, Ontario. It was formerly called Wellington Square. See Canada Wesleyan Conference.

1874	Hall Christopherson	6	228	19 35	6 25	75 09	339 48
75	David Chalmers	† 5	261	17 10	28 06	72 00	339 66
76	David Chalmers	‡ 3	231	23 50	20 00	74 00	350 75
77	Daniel E. Brownell	3	245	24 00	20 00	76 00	294 15
78	Daniel E. Brownell	3	260	22 66	22 62	68 50	320 29
79	George H. Cornish	3	270	23 00	13 50	69 00	304 90
80	George H. Cornish	3	282	20 18	24 50	90 65	310 82

C.

CAINSVILLE.—W.

1874	Wm. W. Shepherd, Joseph M. Hodson	6	193	15 64	6 37	29 00	283 73
75	Wm. W. Shepherd, George J. Kerr	6	240	17 20	17 65	32 35	317 70
76	Joseph R. Gundy	§ 6	273	14 00	24 17	43 50	390 38
77	William Willoughby	4	226	12 32	8 00	31 85	265 22
78	William Willoughby	5	180	12 33	8 05	35 00	235 01
79	William Ames	4	191	13 10	8 10	35 15	237 90
80	William Ames	4	192	13 06	8 00	36 00	228 71

* Four appointments given to Walton Circuit. † One appointment given to Oakville Circuit.
‡ One appointment given to Waterdown Circuit and one appointment given up.
§ Two appointments given to Glanford Circuit.

CAISTORVILLE.—W.

Year	Names of Ministers.	Appointments.	No. of Members.	Funds. Conting.	Educa.	Sup. M.	Miss'y.
1874	Walter Rigsby	4	186	$7 85	$3 14	$10 25	$123 27
75	Henry Hughes	5	200	6 00	7 59	10 00	84 08
76	Henry Hughes, James Parker Bell,	3	215	7 50	5 00	7 00	74 21
77	James Parker Bell	3	240	4 00	5 00	5 50	75 69
78	James Parker Bell	3	242	5 50	5 10	7 40	95 84
79	James Mooney	3	250	4 80	2 54	7 50	95 86
80	James Mooney	3	232	4 96	2 70	8 25	85 32

CALEDONIA.

A village on the Grand River, in the township of Seneca, County of Haldimand, Ontario. It was formerly Seneca Circuit.

1877	William Morton, Robert W. Wright	5	210	13 50	7 60	33 75	163 19
78	William Morton, Samuel Edwards	7	220	13 83	16 97	65 00	216 46
79	William Morton	* 7	220	14 00	20 75	55 07	232 81
80	Thomas Stobbs	4	180	10 12	18 28	45 60	195 61

CAMLACHIE.

A village in the township of Plympton, County of Lambton, Ontario. It was formerly part of Wyoming Circuit.

1876	Nelson Burns, M.A	4	76	....	....	....	....
77	Nelson Burns, M.A	4	101	1 97	1 56	7 60	69 22
78	William T. Turner	4	101	2 77	1 25	8 03	44 84
79	Thomas H. Orme	4	117	6 51	8 80	15 25	94 10
80	Thomas H. Orme	4	145	5 40	8 00	5 67	91 51

CAMPBELLSVILLE.

A small village in the township of Nassagaweya, County of Halton. It was formerly part of Lowville and Kilbride Circuit.

1875	Peter W. Jones	..	....	....	....	....	....
76	United to Nassagaweya Circuit	3	60	4 00	4 34	6 05	66 12

CARLISLE.

A village in the township of East Flamboro', County of Wentworth. Distant, 9 miles from Waterdown. It was formerly part of Waterdown Circuit.

1875	John Turner	..	....	....	....	....	147 37
76	John Turner	4	310	12 00	9 63	20 00	164 07
77	John Turner	4	290	11 35	6 03	27 50	200 92
78	John Scott, M.A.	3	256	8 48	5 58	28 00	161 58
79	John Scott, M.A.	3	240	9 18	9 03	28 26	164 04
80	John Scott, M.A.	2	214	6 82	5 00	28 85	169 05

CAYUGA.—W. & N.

1874	William H. Fife	6	162	5 55	3 50	9 00	144 69
75	William H. Fife	9	199	8 84	6 50	8 00	116 33
76	William H. Fife	9	304	5 45	4 30	6 60	173 64
77	Robert Burns	† 5	256	3 21	7 47	4 91	81 41
78	Robert Burns	4	174	4 05	2 00	5 23	70 71
79	Thomas R. Fydell	4	172	5 09	2 00	11 00	62 68
80	Thomas R. Fydell	6	164	4 09	1 02	8 06	71 15

CENTRALIA.

A village in the township of Stephen, County of Huron, Ontario It was formerly part of the Exeter Circuit.

1876	William Walsh	..	....	....	....	....	....
77	William Walsh	4	127	5 87	21 18	22 74	145 50
78	William Walsh	4	169	7 21	9 60	28 14	149 46
79	James Kennedy	4	130	5 85	19 50	20 71	139 14
80	James Kennedy	4	116	6 71	18 00	21 20	161 81

* Three appointments given to Cayuga Circuit.
† Two appointments given to Seneca, and two appointments given to Rainham.

CHATHAM.—W.

Year	Names of Ministers.	Appointments.	No. of Members.	Funds. Conting.	Educa.	Sup. M.	Miss'y.
1874	William S. Griffin	1	156	$42 36	$17 09	$67 00	$345 77
75	William S. Griffin	1	161	45 34	42 00	92 35	327 63
76	John Wakefield	1	207	43 12	22 00	62 25	342 27
77	John Wakefield	2	195	48 06	28 00	100 00	373 37
78	John Wakefield	1	195	46 00	35 00	84 77	356 86
79	Alexander Langford	1	353	31 00	44 00	100 00	275 79
80	Alexander Langford	1	365	39 35	45 00	102 45	296 19

CHATHAM SECOND.

1877	William Godwin	1	....	....	....	....	....
78	Alfred M. Phillips, B.D.	2	25	....	5 75	19 25	....
79	Alfred M. Phillips, B.D.	2	115	5 55	8 29	9 35	100 80
80	Alfred M. Phillips, B.D.	2	118	5 30	2 50	10 00	66 90

CLIFFORD.

A village in the township of Minto, County of Wellington, Ontario. It was formerly part of the Harriston Mission.

1875	John Hough	..	....	....	....	....	...
76	John Hough	3	125	5 20	6 18	11 02	85 00
77	John Hough	3	120	5 25	4 20	11 05	70 40
78	William Savage	3	120	5 30	3 55	11 10	72 30
79	William Savage	3	135	5 40	2 70	11 20	47 43
80	William Savage	3	210	6 25	2 80	13 20	55 87

CLIFTON.

A town in the township of Stamford, County of Welland, Ontario. It was formerly part of the Drummondville Circuit.

1874	Alexander C. Chambers	..	....	....	....	....	....
75	John E. Lanceley	1	40	8 00	6 50	16 00	116 30
76	William Kettlewell	1	81	13 11	10 00	17 50	201 51
77	William Kettlewell	1	70	13 11	10 40	18 00	120 46
78	William Kettlewell	1	75	11 00	17 55	29 00	104 00
79	John H. Robinson	1	64	10 00	17 50	29 07	100 55
80	Reuben Millyard	1	66	6 40	3 00	5 00	74 84

CLINTON.—W.

1874	Thomas Brock	1	154	12 72	6 00	40 00	219 51
75	Thomas Brock	1	225	15 75	19 19	40 00	260 05
76	Thomas Brock	1	230	17 10	14 22	39 31	250 94
77	Robert Fowler, M.D.	1	250	18 22	16 89	40 00	302 65
78	Robert Fowler, M.D.	1	250	15 88	17 55	50 71	327 84
79	Donald G. Sutherland, B.D.	1	260	16 99	15 53	56 05	292 39
80	Donald G. Sutherland, B.D.	1	211	10 00	10 37	18 15	260 66

COLCHESTER.—N.

1874	Joseph Rawson	..	49	0 55	....	0 56	27 75
75	Joseph Rawson	..	35	....	....	....	....
76	———	..	31	....	....	0 77	4 45

CORUNNA.

A village in the township of Moore, County of Lambton, Ontario. It was formerly part of the Moore Circuit.

1875	Thomas Jackson	4	100	....	....	....	....
76	William M. Bielby	4	160	10 00	6 06	25 00	128 19
77	James H. Orme	5	115	5 78	4 16	26 85	94 26
78	James H. Orme	5	117	8 17	3 73	23 00	115 43
79	James H. Orme	5	119	3 41	2 46	18 50	78 00
80	William Mills	5	146	6 80	3 00	18 60	52 66

CROWLAND.

A village in the township of Crowland, County of Welland, Ontario. It was formerly part of the Welland Circuit.

1875	Francis G. Weaver	...	....	....	....	....	....
76	Francis G. Weaver	3	89	3 10	1 25	6 00	43 37
77	William McCann	4	88	2 00	3 25	10 00	34 92
78	William McCann	3	74	3 17	1 57	10 46	64 93
79	James J. A. Lever	3	72	3 47	3 39	15 60	27 20
80	James J. A. Lever	4	60	2 54	0 57	3 13	32 32

D.

DAWN MILLS.—w.

Year	Names of Ministers.	Appointments.	No. of Members.	Funds. Conting.	Educa.	Sup. M.	Miss'y.
1874	Wm. C. Watson, M.A.. R. H. Balmer	6	225	$19 75	$7 60	$10 00	$149 17
75	Now called Dresden Circuit.....	8	235	21 00	13 00	11 50	138 54

DELHI.

A village in the township of Middleton, County of Norfolk, Ontario.

1875	James Gundy	..	....	....	....	....	....
76	James Gundy	3	136	2 53	2 00	5 04	98 09
77	Joseph Guest.....	4	172	2 62	2 90	5 26	80 02
78	Joseph Guest.....	4	170	7 71	1 62	8 00	79 52
79	Joseph Guest.....	3	133	6 60	2 00	11 40	95 87
80	Robert H. Balmer.....	3	131	4 65	1 25	12 00	26 35

DORCHESTER STATION.—w.

1874	Thomas Crews	5	146	10 80	6 63	20 28	167 80
75	Thomas Crews	6	148	11 00	13 10	21 00	148 63
76	Thomas Crews, George J. Kerr.....	5	172	10 00	14 00	21 00	146 37
77	Benjamin Sherlock, William Lund, } Jas. G. Foote.	5	250	11 55	16 00	25 00	186 73
78	William Lund, James G. Foote.....	5	252	13 57	10 05	44 00	222 40
79	William Lund (*William Geo. Wilson*)	6	272	14 69	11 52	45 50	183 47
80	John L. Kerr, Joseph Pring	6	277	12 12	10 64	45 50	179 38

DRAYTON.—w.

1874	Richard J. Forman, Francis Swann...	8	400	14 96	7 12	56 55	421 52
75	Thomas D. Pearson, Joseph H. Stinson	9	404	15 00	20 00	64 00	486 37
76	Thomas D. Pearson, Joseph H. Stinson	10	389	15 75	13 45	41 75	410 47
77	Thomas D. Pearson, David Rogers....	9	391	13 45	14 00	31 75	337 54
78	James E. Dyer, David A. Moir	5	251	9 04	9 50	30 00	268 54
79	James E. Dyer, Samuel O. Irvine	6	281	9 50	9 55	38 00	270 00
80	James E. Dyer	5	271	10 10	9 60	38 25	272 00

DRESDEN.

A village in the township of Camden, County of Kent, Ontario. It was formerly Dawn Mills Circuit.

1875	Joseph R. Kay, Thomas B. Leith	6	235	21 00	13 00	11 50	138 54
76	Joseph Odery.....	* 6	212	10 00	....	6 00	57 00
77	Joseph Odery.....	4	169	10 00	5 50	12 00	104 76
78	Joseph Odery....	5	188	7 50	4 60	12 00	95 89
79	John Turner	6	238	9 00	8 00	18 00	100 00
80	John Turner	8	241	9 00	8 68	20 00	110 03

DRUMMONDVILLE.—w.

1874	Thomas Stobbs.....	4	221	20 24	9 13	33 50	300 30
75	John Ridley	2	143	9 00	7 00	21 50	147 30
76	John Ridley	2	163	12 58	5 84	23 00	191 61
77	Matthew Swann.....	2	185	11 00	10 60	20 55	126 76
78	Matthew Swann.....	2	167	13 75	11 80	26 00	144 70
79	Matthew Swann.....	2	177	13 50	7 50	22 50	136 65
80	Samuel Wilson.....	2	178	8 84	7 81	22 60	136 58

DUNDAS.—w.

1874	George M. Meacham, M.A	5	287	38 94	16 45	97 25	575 72
75	George M. Meacham, M.A	† 3	227	39 00	63 12	124 00	467 72
76	Isaac B. Howard, William McFadden, }	1	181	42 90	55 08	124 15	420 50
77	James Hannon	1	165	30 00	33 80	102 00	514 05
78	James Hannon	1	155	30 00	40 00	102 00	625 01
79	James Hannon	1	145	30 00	36 00	100 00	542 12
80	James Graham	1	156	25 00	32 00	90 00	473 52

* Two appointments given to Thamesville. * Jerseyville set off.

DUNGANNON.—W.

Year	Names of Ministers.	Appointments.	No. of Members.	Funds. Conting.	Educa.	Sup. M.	Miss'y.
1874	James Broley	4	229	$15 69	$6 38	$21 00	$189 09
75	James Broley	4	235	13 75	13 00	21 34	150 37
76	James Caswell	4	239	14 00	13 50	21 00	178 10
77	James Caswell	5	300	13 80	14 62	23 09	226 93
78	Robert Davey	6	390	15 05	15 28	32 75	261 84
79	Robert Davey	5	390	15 09	19 33	38 08	275 60
80	Robert Davey	6	390	15 05	30 00	38 10	293 07

DUNNVILLE.—W & N.

1874	James Whiting	3	89	8 50	3 50	9 00	87 85
75	George Brown, Robert M. Balmer	* 3	98	7 00	3 75	8 00	105 53
76	George Brown	† 7	222	9 00	12 00	10 00	172 52
77	Samuel Wilson	3	175	6 00	8 00	10 00	107 87
78	Samuel Wilson	3	122	6 59	2 00	13 76	86 75
79	Samuel Wilson	3	109	5 10	2 00	14 25	85 91
80	John E. Lanceley	2	92	5 00	2 00	14 60	96 04

E.

EAST ZORRA.—W.

1874	Abel Edward	3	133	13 78	4 90	28 75	179 60
75	Abel Edwards	3	152	14 25	9 15	25 29	190 57
76	William H. Moss	2	166	13 37	9 25	25 00	164 92
77	William H. Moss	2	160	8 75	4 28	20 00	135 48
78	William H. Moss	2	150	7 67	5 69	20 50	149 48
79	John Elliott	2	163	6 67	3 46	20 10	160 74
80	John Elliott	2	147	4 90	2 70	20 71	165 10

ELORA.—W.

1874	Thomas Cobb, William Baugh	4	285	15 51	8 00	30 00	237 92
75	Thomas Cobb, William H. Henderson	4	290	16 10	10 00	30 00	271 82
76	Thomas Cobb, William W. Sparling	5	290	16 00	14 00	30 00	232 30
77	Edward Kershaw, Charles W. Cosens	5	274	14 57	11 82	30 00	195 28
78	Edward Kershaw	‡ 5	257	12 20	14 20	24 00	170 28
79	Edward Kershaw	1	95	6 00	4 00	11 00	68 75
80	Hugh McLean	1	92	6 12	4 05	9 00	69 75

ERIN.—W. & N.

1874	William M. Bielby	3	50	5 18	3 14	5 00	104 55
75	Wm. M. Bielby, Robert W. Wright	6	33	10 00	4 02	7 00	109 05
76	James J. A. Lever, John Stewart	6	100	7 61	2 60	3 64	168 75
77	Jas. J. A. Lever, Jno. W. Freeman, B.D	6	120	7 75	18 56	5 05	147 43
78	James J. A. Lever	6	115	8 00	8 18	7 00	105 63
79	David Rogers	5	120	5 63	7 91	7 03	71 41
80	Isaac Crane	5	102	9 60	6 66	9 20	86 01

ESSEX CENTRE.

A Circuit formed from part of the Woodslee Circuit.

1878	William Godwin	..	....	....	....	....	....
79	William Godwin	4	156	4 00	4 00	5 25	83 23
80	William Godwin	5	269	9 16	10 00	12 00	103 98

EXETER.—W.

1874	Wm. Lund, William Godwin	6	246	16 20	10 30	43 25	300 42
75	Joseph W. Holmes, Wm. H. Gane	6	255	17 00	18 58	45 00	300 78
76	Joseph W. Holmes	§ 6	242	18 00	15 18	36 75	340 41
77	Joseph W. Holmes	1	123	10 22	12 31	31 25	165 02
78	George A. Mitchell, B.A	1	131	8 74	5 56	26 19	135 80
79	George A. Mitchell, B.A	1	146	11 04	15 59	37 00	167 48
80	Joseph R. Gundy	1	166	11 78	8 98	31 50	193 30

* Late N.C. appointments added.
‡ Ponsonby set off.
† Rainham set off with four appointments.
§ Centralia set off.

F.

FAIRFIELD.—W.

Year	Names of Ministers.	Appointments.	No. of Members.	Funds. Conting.	Educa.	Sup. M.	Miss'y.
1874	Benjamin Clement, James E. Ford	6	283	$11 00	$5 15	$22 00	$186 70
75	Benjamin Clement	* 6	295	12 00	13 90	32 50	241 64
76	William W. Shepherd	3	177	10 00	10 00	20 00	141 74
77	William W. Shepherd	3	202	5 54	10 42	25 80	158 39
78	William W. Shepherd	3	210	7 76	10 55	19 00	145 68
79	Richard J. Forman	3	228	7 69	10 56	14 43	163 26
80	Richard J. Forman	3	210	7 80	10 50	16 00	125 11

FENWICK.

A small village in the township of Pelham, County of Welland, Ontario. See Pelham, New Connexion Conference.

1875	Robert J. Elliott	..	....	....	....	....	....
76	Robert J. Elliott	4	246	5 51	5 04	7 35	114 83
77	William H. Fife	3	217	5 30	4 00	11 75	102 01
78	William H. Fife	3	221	5 48	8 95	15 05	97 42
79	Charles R. Morrow	4	212	2 86	9 70	8 54	74 12
80	Charles R. Morrow	3	153	3 70	5 30	7 19	64 14

FERGUS.—W.

1874	Robert Fowler, M.D., Hugh McLean,	2	125	16 60	9 10	18 00	100 69
75	Hugh McLean	2	130	14 25	9 21	19 00	101 63
76	Hugh McLean	2	125	15 25	11 40	11 55	93 28
77	Thomas L. Wilkinson	2	140	11 00	16 00	18 00	82 77
78	Thomas L. Wilkinson	2	158	11 94	23 92	18 11	90 54
79	Thomas L. Wilkinson	1	132	7 31	7 10	11 00	48 60
80	Robert H. Waddell, B.D.	1	131	5 72	6 64	9 88	74 86

FINGAL.

1874	James Harris, Hugh T. Crossley	4	145	16 49	6 12	47 75	294 81
75	James Harris, Jasper Wilson	4	186	14 22	25 04	52 25	352 76
76	George Ferguson, George Daniel	5	186	14 50	27 42	53 25	374 44
77	Geo, Ferguson, William W. Sparling	5	221	20 60	30 00	58 44	348 43
78	George Ferguson, James Hazlewood	5	237	21 00	31 10	59 00	369 75
79	James H. McCartney, Geo. W. Dean	5	236	18 00	23 37	41 59	300 49
80	James H. McCartney	† 6	216	14 51	22 28	46 40	278 94

FLORENCE.—W.

1874	Alexander G. Harris	4	140	9 60	4 10	16 22	92 65
75	Ambrose Hunt	6	151	9 60	9 00	14 00	101 11
76	Walton Preston	6	235	5 00	....	14 00	82 38
77	John Neelands	7	220	7 23	6 65	19 00	128 20
78	John Neelands	8	236	8 00	7 00	21 00	101 50
79	John Neelands	5	216	7 00	5 00	18 00	85 61
80	Thomas Gee	4	182	7 25	5 10	20 00	80 32

FONT HILL.—W.

1874	John Ridley	3	115	8 09	4 23	9 00	113 28
75	Walter Rigsby	3	105	7 50	6 50	10 00	106 56
76	Walter Rigsby	3	125	5 29	3 88	7 07	75 80
77	Edwin A. Chown, B.D.	3	119	4 12	2 00	18 54	79 97
78	Edwin A. Chown, B.D.	3	108	7 94	3 16	12 50	76 71
79	Edwin A. Chown, B.D.	3	91	5 06	5 52	13 75	83 26
80	Walter Rigsby	3	242	6 38	5 59	14 00	87 05

* Harley Circuit set off. † Iona set off.

FORDWICH.

A village in the township of Howick, County of Huron, Ontario. It was formerly part of Howick Circuit.

Year	Names of Ministers.	Appointments.	No. of Members.	Funds. Conting.	Educa.	Sup. M.	Miss'y.
1875	John R. Isaac	..	....	....	....	....	....
76	John R. Isaac	3	195	$4 70	$3 00	$11 00	$91 38
77	John R. Isaac	3	190	4 00	3 00	11 00	49 86
78	Robert J. Husband	3	169	4 50	4 20	14 00	82 27
79	Robert J. Husband	3	169	4 25	3 70	14 85	52 04
80	Robert J. Husband	3	158	4 05	3 45	14 00	71 17
	FOREST.—W.						
1874	George Clark (*John Farley*)	5	140	7 00	4 50	12 00	122 98
75	George Clark, Theophilus R. Earle	6	237	9 00	10 00	19 13	152 70
76	John H. Keppel	6	241	9 00	6 06	12 47	84 25
77	Colman Bristol, M.A.	* 2	138	11 02	4 37	12 67	77 05
78	Alexander G. Harris	2	138	8 25	4 40	12 85	71 23
79	Alexander G. Harris	2	163	8 31	13 23	19 82	90 65
80	Alexander G. Harris	2	163	8 00	6 27	18 34	91 57
	FULLARTON.—W.						
1874	Colman Bristol, M.A.	7	115	11 11	4 73	18 75	198 46
75	Colman Bristol, M.A.	7	155	11 42	4 43	18 34	205 80
76	John S. Fisher, Ezra A. Fear	7	150	10 02	9 13	16 75	237 08
77	John S. Fisher, Robert R. Maitland	7	200	14 15	11 36	19 60	259 42
78	John S. Fisher, Richard Treleaven	7	200	13 75	16 41	34 00	254 02
79	Robert Phillips, Robert R. Maitland	7	216	14 26	11 21	34 00	255 81
80	Robert Phillips, Richard Hamilton	7	200	13 64	6 70	23 23	254 85

G.

	GALT.—W. & N.						
1874	Donald G. Sutherland, LL.B.	1	77	15 00	6 00	20 00	111 00
75	Donald G. Sutherland, LL.B.	1	80	12 75	15 26	19 05	105 80
76	David Savage	1	86	9 38	9 21	35 66	86 80
77	John V. Smith	1	93	9 54	14 50	15 00	92 50
78	John V. Smith	1	95	14 00	16 66	20 00	154 88
79	John V. Smith	1	95	10 00	8 36	20 00	89 17
80	Alfred Andrews	1	135	5 00	11 30	15 00	156 39
	GARAFRAXA.—W.						
1874	Geo. McNamara, Ephraim B. Stevenson	4	157	7 67	2 65	11 35	137 31
75	George McNamara, William Hackett	4	157	7 00	5 00	12 00	139 85
76	Joseph B. Goodspeed	† 5	175	7 00	5 50	10 00	135 00
77	Joseph B. Goodspeed	2	95	5 38	8 46	9 00	74 93
78	James Laird	3	92	4 38	3 65	15 00	54 34
79	James Laird	4	82	4 00	4 00	11 51	59 25
80	James Laird	2	80	3 32	4 00	11 50	55 60
	GEORGETOWN.—W.						
1874	William Mills	4	175	7 37	4 00	30 00	181 82
75	William Mills	4	202	13 48	13 56	30 00	159 35
76	William Mills	4	189	11 76	13 36	33 25	157 85
77	Hugh McLean	4	160	9 85	21 50	26 00	149 57
78	Hugh McLean	4	145	10 62	9 50	23 50	130 25
79	Hugh McLean	4	157	11 00	10 35	21 75	142 23
80	William Morton	4	155	11 15	6 75	22 00	128 92
	GLANFORD.—W.						
1874	Thomas S. Howard, John Turner	5	280	15 40	8 00	84 01	448 38
75	William Hawke, John Robbins	5	320	16 00	30 00	85 00	550 00
76	D. C. Clappison, Wellington Bridgman	5	360	18 15	31 73	93 10	531 83
77	David C. Clappison, Richard C. Henders	‡ 6	320	14 49	12 87	51 27	405 98
78	D. C. Clappison, Theophilus R. Earle	6	300	17 63	13 44	63 00	341 86
79	Joseph Odery, Samuel Edwards	6	313	13 00	26 44	63 05	370 63
80	Joseph Odery, James Little	6	276	13 10	12 00	63 00	346 65

* Ravenswood set off. † Luther set off.

‡ Wesley given to Bartonville, and Ancaster and Shavers taken from Cainsville.

GLENCOE.

A village and Railway Station on the line of the Great Western Railway, in the township of Ekfrid, County of Middlesex, Ontario.

Year	Names of Ministers.	Appointments.	No. of Members.	Funds. Conting.	Educa.	Sup. M.	Miss'y.
1879	Colman Bristol, M.A.	..	....	....	....	....	....
80	Stephen Kappele	4	53	$1 11	$1 58	$2 89	$42 55

GODERICH.—W. & N.

Year	Names of Ministers.	Appointments.	No. of Members.	Conting.	Educa.	Sup. M.	Miss'y.
1874	James Graham	1	240	24 42	9 83	41 50	276 58
75	W. C. Henderson, M.A., A. A. Bowers	1	270	30 58	40 21	54 60	210 86
76	W. C. Henderson, M.A., F. H. Sanderson	2	309	30 03	29 97	62 91	295 44
77	James Preston, Albert J. Wallace	2	310	28 32	37 26	50 58	294 69
78	James Preston	2	219	14 57	24 00	55 67	289 31
79	John A. Williams, D.D	1	219	16 28	13 80	55 40	214 00
80	John A. Williams, D.D	1	198	13 67	13 76	30 00	151 13

GORRIE.

A village in the township of Howick, County of Huron, Ontario. It was formerly connected with Howick Circuit.

Year	Names of Ministers.	Appointments.	No. of Members.	Conting.	Educa.	Sup. M.	Miss'y.
1879	James Broley	..	....	....	....	....	....
80	James Broley	2	160	4 51	4 71	12 03	78 10

GRAND BEND.

A village in the township of Bosanquet, County of Lambton, Ontario. It was formerly connected with Park Hill Circuit.

Year	Names of Ministers.	Appointments.	No. of Members.	Conting.	Educa.	Sup. M.	Miss'y.
1876	Theophilus R. Earle	..	....	....	....	....	....
77	Henry E. Hill	3	102	1 81	1 81	8 15	57 65
78	George W. Dean	3	113	5 30	2 69	14 43	60 37
79	George J. Kerr	3	117	4 13	3 24	6 52	51 00
80	George J. Kerr	3	138	3 50	3 28	8 00	65 89

GRANTON.

A village in the township of Biddulph, County of Middlesex, Ontario. It was formerly part of the Kirkton Circuit.

Year	Names of Ministers.	Appointments.	No. of Members.	Conting.	Educa.	Sup. M.	Miss'y.
1875	Robert H. Hall	..	....	....	....	....	....
76	Robert H. Hall	3	139	6 89	6 17	27 50	160 00
77	Charles Barltrop	4	153	7 89	5 64	10 56	129 34
78	Charles Barltrop	4	153	9 10	9 25	20 00	228 34
79	William H. Moss	5	153	7 38	8 00	15 00	200 00
80	William H. Moss	4	148	5 66	12 00	10 30	173 40

GRIMSBY.—W.

Year	Names of Ministers.	Appointments.	No. of Members.	Conting.	Educa.	Sup. M.	Miss'y.
1874	John Mills, Charles R. Morrow	7	260	21 00	9 50	66 12	439 07
75	John Mills, { Charles R. Morrow, Edward J. Clarke, }	7	264	21 05	13 38	66 83	423 24
76	George H. Cornish	* 7	277	12 25	16 00	70 66	438 77
77	George H. Cornish	4	171	10 20	17 26	45 30	207 80
78	George H. Cornish	4	200	10 39	17 49	51 41	189 86
79	William Hawke	4	231	10 42	19 61	51 56	196 97
80	William Hawke	4	185	10 50	10 00	40 00	196 66

GUELPH.—W.

Year	Names of Ministers.	Appointments.	No. of Members.	Conting.	Educa.	Sup. M.	Miss'y.
1874	Isaac B. Howard, John E. Lanceley	2	445	62 28	27 30	78 38	425 42
75	Isaac B. Howard, William J. Maxwell	2	437	66 20	73 25	100 00	412 51
76	Ed. B. Ryckman, M.A., Benj. K. Keefer	2	562	68 31	48 55	127 13	366 13
77	Edward B. Ryckman, M.A	3	563	73 65	53 17	42 72	437 63
78	Edward B. Ryckman, M.A	2	223	24 70	40 75	31 12	200 00
79	William Williams	2	230	26 18	29 00	20 25	216 26
80	William Williams	2	240	23 20	26 75	23 00	208 53

GUELPH—DUBLIN STREET.

Year	Names of Ministers.	Appointments.	No. of Members.	Conting.	Educa.	Sup. M.	Miss'y.
1877	Thomas Brock	..	....	....	....	....	....
78	Thomas Brock	1	228	18 23	16 74	18 00	135 54
79	William J. Maxwell	1	240	18 20	15 00	19 00	111 25
80	William J. Maxwell	1	270	18 59	7 82	19 35	129 39

* Three appointments and 126 members given to Woodburn Circuit.

H.

HAGARSVILLE.—w.

Year	Names of Ministers.	Appointments.	No. of Members.	Funds. Conting.	Educa.	Sup. M.	Miss'y.
1874	Joseph S. Colling, Albert J. Wallace..	6	260	$16 47	$10 00	$32 00	$275 18
75	J. S. Colling, Wellington Bridgman...	6	300	18 75	25 30	37 00	357 61
76	Joseph S. Colling, Solomon Cleaver..	6	301	19 50	18 00	40 00	335 38
77	Geo. Brown, { Sol. Cleaver, 3 mos. / Ed. E. Scott, 9 mos. }	6	337	20 00	18 75	43 00	273 64
78	George Brown, Wesley F. Campbell..	7	340	16 00	12 00	36 00	265 50
79	Thos. S. Howard, John H. L. Joslyn...	7	345	16 25	17 00	37 00	387 28
80	Thos. S. Howard, John H. Howard..	7	306	10 75	14 00	31 00	312 59

I. HAMILTON—CENTENARY CHURCH—w.

1874	Hugh Johnston, M.A., B.D.....	2	469	122 36	73 00	301 00	2,788 75
75	Hugh Johnston, M.A., B.D.....	2	430	88 75	250 76	317 50	2,296 51
76	William Williams.....	1	500	89 86	156 04	324 70	2,423 40
77	William Williams.....	1	495	70 70	156 48	315 10	2,177 51
78	William Williams.....	1	500	80 34	140 00	320 00	2,167 53
79	William W. Ross.....	1	432	76 00	146 48	320 00	2,196 00
80	William W. Ross.....	1	347	69 90	110 00	279 50	2,057 12

II. HAMILTON—WESLEY CHURCH.—w.

1874	William Stephenson.....	1	371	56 50	23 40	79 00	525 98
75	William Stephenson.....	1	313	40 09	36 10	62 20	428 37
76	Hugh Johnston, M.A., B.D.	1	251	34 10	26 60	45 75	331 33
77	Hugh Johnston, M.A., B.D.	1	253	43 90	51 70	68 35	368 91
78	Leonard Gaetz.....	1	234	44 00	60 00	72 00	350 05
79	Leonard Gaetz.....	1	285	34 06	60 22	95 00	417 16
80	Leonard Gaetz.....	1	259	40 42	50 00	97 89	435 82

III. HAMILTON—FIRST METHODIST CHURCH.—w.

1874	W. Wellington Carson.....	1	190	28 50	14 10	20 00	402 25
75	W. Wellington Carson.....	1	200	30 85	24 15	31 85	367 85
76	William Smith Griffin.....	1	212	35 00	30 46	34 65	475 04
77	William Smith Griffin.....	1	212	33 06	14 64	53 00	419 22
78	William Smith Griffin.....	1	200	33 18	21 10	47 65	345 00
79	John Wakefield.....	1	255	28 80	14 50	43 32	249 32
80	John Wakefield.....	2	192	19 25	20 00	50 00	290 60

IV. HAMILTON—ZION TABERNACLE.

1874	Manly Benson.....	..	....	....	....	....	....
75	James Hannon.....	1	137	21 25	32 50	33 50	214 75
76	James Hannon.....	1	190	25 00	35 50	36 10	190 55
77	Benjamin Keefer.....	1	192	27 00	32 71	38 00	198 65
78	Benjamin Keefer.....	1	177	23 00	11 00	20 00	198 88
79	John G. Scott.....	1	155	23 00	14 25	21 00	208 62
80	John G. Scott.....	1	110	13 87	8 60	21 00	186 25

V. HAMILTON.—SIMCOE STREET.

1874	Joshua Pitt Lewis.....	1	....	....	....	....	....
75	Joshua Pitt Lewis.....	1	140	17 20	4 20	8 00	98 50
76	Robert Bell	1	172	15 00	6 02	10 00	68 55
77	Robert Bell.....	1	128	10 18	5 00	5 45	81 59
78	John C. Stevenson.....	1	85	4 00	1 00	5 00	103 02
79	George Brown.....	1	88	10 60	5 50	10 41	61 56
80	George Brown.....	1	93	10 50	6 25	11 00	63 00

VI. HAMILTON.—HANNAH STREET.

1876	John W. Cooley.....	..	....	....	....	....	....
77	Joseph M. Hodson.....	1	43	4 00	3 00	4 00	110 10
78	Joseph M. Hodson, B.A.....	1	65	4 00	5 65	5 50	127 25
79	Frederick H. Sanderson	1	61	4 25	3 27	6 00	100 00
80	Hugh T. Crossley.....	2	42	3 40	2 55	4 09	58 53

HAMILTON.

Summary of Membership Statistics, showing the Increase by Decades.

Churches.	1838.	1848.	1858.	1868.	1st G. C. 1874.	2nd G. C. 1878.	1880.
Wesleyan	145	435	808	....	....	....	....
New Connexion	62	56	60	50	50	....	....
1. Centenary Church	....	....	....	361	469	500	347
2. Wesley Church	....	....	....	259	371	234	259
3. First Methodist Church	....	....	....	158	190	200	192
4. Zion Tabernacle	....	....	....	....	....	177	110
5. Simcoe Street	....	....	....	....	....	85	93
6. Hannah Street	....	....	....	....	....	65	42
7. German Mission	....	....	....	52	28	70	28
Total	207	491	868	880	1,108	1,331	1,071

HARLEY.

A small village in the township of Burford, County of Brant, Ontario. It was formerly part of the Burford Circuit.

Year	Names of Ministers.	Appointments	No. of Members	Funds. Conting.	Educa.	Sup. M.	Miss'y.
1875	Reuben Millyard	..	....	....	....	....	....
76	Reuben Millyard	5	193	$5 00	$4 00	$5 00	$143 43
77	Charles R. Morrow	6	221	4 80	5 00	6 00	128 76
78	Name changed—see Kelvin	7	189	8 50	9 50	20 00	190 75
	HARMONY.—W.						
1874	Daniel W. Thompson	5	109	10 68	4 11	24 58	202 32
75	Francis E. Nugent	5	125	14 70	6 92	21 25	209 67
76	Francis E. Nugent	5	122	15 93	13 97	29 39	206 60
77	Francis E. Nugent	4	119	7 63	13 00	12 12	163 43
78	Samuel Tucker	4	105	9 37	11 54	16 50	178 48
79	Samuel Tucker	4	105	10 22	4 91	17 27	131 36
80	David Rogers	4	101	8 53	5 12	18 18	128 23
	HARRISTON.—W & N.						
1874	John G. Scott, David Bettschan	5	172	6 80	5 20	15 25	163 09
75	John G. Scott	* 5	190	14 60	25 00	25 00	165 68
76	John G. Scott	1	110	10 73	10 00	13 00	65 03
77	Joseph R. Gundy	1	120	10 98	10 00	13 50	60 05
78	Joseph R. Gundy	1	184	12 60	6 29	19 75	83 00
79	Joseph R. Gundy	1	185	12 50	6 65	15 87	100 08
80	George A. Mitchell, B.A	1	240	7 00	5 08	22 06	116 30

HARROW.

A small village in the township of Colchester, County of Essex, Ontario. It was formerly part of Amherstburg Circuit.

1876	Thomas Gee	..	....	....	....	....	....
77	Thomas Gee	3	104	8 00	4 00	10 00	60 00
78	Joseph B. Goodspeed	5	104	5 00	5 00	15 00	68 18
79	James E. Russ	4	104	1 90	3 53	5 00	39 73
80	Samuel O. Irvine	3	124	2 69	3 55	5 10	41 88
	HESPELER.—N.						
1874	William Williams	..	110	5 35	....	4 54	90 73
75	James McAlister, William Sparling	5	130	4 30	....	8 00	111 79
76	James McAlister, Thomas B. Leith	6	248	18 94	12·31	9 65	194 78
77	James McAlister, John Stewart	6	300	13 44	8 40	10 79	170 78
78	Edwin Holmes, Jno. W. Freeman, B.D	6	340	17 65	12 57	13 50	219 64
79	Edwin Holmes, Charles W. Cosens	7	346	16 59	17 35	20 00	200 86
80	Francis E. Nugent	† 7	361	16 63	17 47	20 15	183 88

* Clifford set off. † Preston set off.

HOLMESVILLE.—W.

Year	Names of Ministers.	Appointments.	No. of Members.	Funds. Conting.	Educa.	Sup. M.	Miss'y.
1874	Charles E. Stafford	4	130	$5 98	$3 18	$18 00	$135 43
75	Andrew Milliken	4	138	7 07	7 11	21 40	100 49
76	Andrew Milliken, Alfred E. Smith	4	135	8 50	8 00	15 00	93 21
77	Joseph Philp	6	178	8 18	7 50	20 13	119 00
78	Joseph Philp	6	153	8 25	8 23	42 65	165 37
79	Joseph Philp	6	153	7 22	7 49	26 87	168 29
80	Andrew Edwards	6	186	6 10	5 97	23 12	164 55

HOLSTEIN.

A village in the township of Egremont, County of Grey, Ontario. It was formerly part of Mount Forest Circuit.

1874	Albert J. Vancamp	..	....	....	....	....	....
75	James H. Orme, Thomas R. Clarke	4	86	4 27	5 87	4 00	87 47
76	James H. Orme, Charles Deacon	6	150	5 32	3 32	4 44	126 77
77	Walton Preston, Samuel Edwards	6	230	6 03	7 45	5 57	112 52
78	Joseph Deacon, Vernon H. Emory	5	200	5 55	5 46	4 75	85 21
79	Joseph Deacon, Richard Redmond	6	259	7 00	5 55	11 00	47 02
80	Samuel Tucker	6	250	7 20	5 70	12 40	55 16

HOWICK.—W. & N.

1874	William Hawke, James Mooney	7	309	12 00	5 60	26 00	197 10
75	Edward Kershaw, Francis Swann	7	343	13 25	13 00	30 00	237 95
76	Edward Kershaw, David Rogers	7	374	12 00	14 00	29 40	218 15
77	Edwin Fessant, George Turk	7	418	12 02	12 65	25 00	225 25
78	Edwin Fessant (*George Geer.*)	7	424	18 86	10 35	42 25	254 06
79	Circuit divided—See Gorrie & Belmore	6	430	13 00	10 50	43 00	221 49

I.

INGERSOLL.—W. & N.

1874	Charles Freshman, D.D., Robert Fowler, M.D.,	1	255	15 04	9 22	33 66	249 91
75	Robt. Fowler, M.D., F. H. Sanderson	2	192	18 06	23 62	38 61	202 88
76	Robert Fowler, M.D.	2	206	18 10	14 32	47 75	250 77
77	John Kay	1	180	18 22	21 64	52 78	217 13
78	John Kay	1	185	12 58	9 69	22 81	190 26
79	Daniel E. Brownell	1	176	13 10	14 00	43 87	182 60
80	Daniel E. Brownell	1	150	14 00	15 25	46 17	116 25

INGERSOLL.—JOHN STREET.

1876	Hugh T. Crossley	..	....	....	....	....	....
77	Hugh T. Crossley	1	25	....	....	....	....
78	William W. Sparling	1	40	1 15	0 61	2 17	....
79	William W. Sparling	2	82	3 62	....	5 70	61 58
80		2	75	1 54	0 90	5 80	41 48

IONA.

A small village in the township of Southwold, County of Elgin, Ontario. It was formerly connected with Fingal Circuit.

1880	William L. Hackett	..	....	....	....	....	....

J.

JARVIS.

A village in the township of Walpole, County of Haldimand, Ontario. Formerly Nanticoke Circuit.

1875	William Morton	4	278	17 00	20 00	47 00	306 70
76	William Morton	4	300	17 10	19 00	59 31	296 18
77	Rd. W. Woodsworth, Wm. J. Balmer	5	308	18 00	26 83	61 00	313 57
78	Rd. W. Woodsworth, Charles Deacon	4	310	18 32	27 00	65 12	715 83
79	Richard W. Woodsworth	6	354	19 00	16 00	58 53	835 99
80	Andrew Cunningham, Wray R. Smith	6	334	19 50	18 60	59 00	700 70

JERSEYVILLE.—W.

Year	Names of Ministers.	Appointments.	No. of Members.	Funds. Conting.	Educa.	Sup. M.	Miss'y.
1874	Robert Bell	2	....	....	....	....	$211 79
75	Robert Bell	2	170	$12 00	$11 00	$39 15	313 26
76	John Robbins	2	170	10 00	9 12	30 00	364 00
77	John Robbins	2	160	10 44	18 50	35 80	301 49
78	John Robbins	2	162	10 41	18 75	36 05	292 93
79	William Kettlewell	2	150	10 00	14 31	37 00	261 50
80	William Kettlewell	2	140	7 24	14 66	31 61	260 72

K.

KELVIN.

A village in the township of Windham, County of Norfolk, Ontario. It was formerly Harley Circuit.

1878	Charles R. Morrow, Wm. J. Balmer	7	189	8 50	9 50	20 00	190 75
79	William H. Fife	6	217	5 74	6 50	17 75	130 65
80	William H. Fife	6	229	5 80	10 15	16 77	125 47

KENILWORTH.

A small village in the township of Arthur, County of Wellington, Ontario.

1875	James J. A. Lever	..	....	....	....	....	....
76	Henry Berry	4	79	5 40	2 74	3 60	80 30
77	Henry Berry	5	105	8 00	5 60	13 00	115 01
78	Ebenezer Teskey	5	118	9 49	7 25	13 40	141 60
79	Ebenezer Teskey	4	106	6 20	5 20	10 80	104 93
80	Reuben J. Tyler	4	111	5 10	5 00	11 00	92 00

KERWOOD.

A small village in the township of Adelaide, County of Middlesex, Ontario.

1875	John Russell	..	....	....	....	....	....
76	John Russell	5	175	8 57	3 09	10 00	136 67
77	John Russell	5	177	7 69	3 12	11 55	123 79
78	Robert Smylie	5	180	7 74	1 83	10 71	113 45
79	Robert Smylie	5	230	10 00	5 50	20 00	138 12
80	Robert Smylie, William W. Sparling,	3	200	6 00	5 50	10 00	93 00

KINCARDINE.—W. & N.

1874	George A. Mitchell, B.A	2	250	14 43	6 80	25 77	242 86
75	Hall Christopherson	1	222	9 58	24 03	23 41	217 62
76	Hall Christopherson	1	182	15 00	16 25	34 00	211 71
77	Hall Christopherson	1	185	17 00	20 00	39 00	150 71
78	Richard J. Forman	1	185	17 60	13 68	64 00	118 41
79	William McDonagh	1	164	17 60	11 08	30 00	79 47
80	William McDonagh	1	202	10 00	9 00	32 50	160 94

KINGSVILLE.—W.

1874	David Hunt	4	250	15 12	7 00	26 00	144 33
75	William C. Watson, M.A. / W.H. Russell, 3m / A.C. Chambers, 9m	5	258	15 24	9 50	28 00	183 53
76	Wm. C. Watson, M.A., Sam. C. Eby.	5	300	15 25	14 50	16 75	208 94
77	William C. Watson, M.A	5	290	11 10	10 00	11 60	176 73
78	Thomas D. Pearson	7	295	12 00	18 41	22 29	158 92
79	Thomas D. Pearson	7	285	12 30	11 50	20 00	152 22
80	Thomas D. Pearson	6	318	11 75	9 00	20 00	149 27

KINTORE.

A village in the township of East Nissouri, County of Oxford. It was formerly part of the Nissouri Circuit.

1875	Charles Barltrop	..	....	....	....	....	....
76	Charles Barltrop	4	128	9 51	6 00	12 00	103 24
77	Robert H. Hall	4	161	7 79	11 40	20 00	118 00
78	Robert H. Hall	6	144	9 18	6 72	31 00	128 11
79	Robert H. Hall	5	131	10 20	4 77	20 50	124 22
80	Peter W. Jones	5	124	8 41	5 76	19 00	126 14

KIPPIN.—W.

Year	Names of Ministers.	Appointments.	No. of Members.	Funds. Conting.	Educa.	Sup. M.	Miss'y.
1874	Robert Reynolds	4	132	$10 00	$4 00	$16 00	$115 81
75	Reuben J. Tyler	4	126	10 00	10 00	17 00	137 05
76	Reuben J. Tyler	4	112	12 20	9 00	13 00	90 43
77	James Livingstone	5	131	9 00	4 00	10 00	85 00
78	James Livingstone,	3	106	2 00	8 82	6 00	95 33
79	Nathaniel Smith	3	112	4 50	5 08	10 45	78 86
80	Nathaniel Smith	3	103	5 35	1 56	4 70	53 98

KIRKTON.—W.

1874	Henry Reid, Theophilus R. Earle	7	200	16 25	3 51	25 00	360 85
75	James Goodwin, James Watson	7	210	13 00	16 00	25 15	246 07
76	James Goodwin, Cecil Harper, M.A.	6	257	14 67	12 37	33 34	206 34
77	John L. Kerr, William H. Gane	6	282	15 01	12 61	42 45	291 62
78	John L. Kerr, (*William H. Kerr*)	6	287	10 41	4 45	58 00	292 11
79	John L. Kerr, Richard Treleaven	6	301	9 78	5 81	41 25	269 86
80	William Henderson	6	311	9 65	3 89	35 80	221 85

L.

LEAMINGTON.—W.

1874	John L. Kerr	4	203	11 08	3 00	18 00	134 84
75	John L. Kerr	4	201	13 00	5 18	27 00	134 24
76	Edmund S. Jones	4	296	10 00	7 75	27 52	137 86
77	Edmund S. Jones, James E. Russ	4	305	14 28	12 46.	29 54	144 14
78	Edmund S. Jones, William H. Gane	7	316	12 53	10 93	31 22	189 34
79	James Goodwin, William J. Brandon	8	324	13 02	11 00	33 36	208 74
80	James Goodwin	* 7	333	13 52	11 20	39 98	200 85

LISTOWEL.—W.

1874	Matthew Swann, John W. Cooley	7	170	11 78	6 61	13 00	207 45
75	Matthew Swann, John W. Cooley	7	220	12 00	19 50	41 24	254 42
76	Matthew Swann, Edwin S. Shibley	7	234	13 00	21 63	41 50	289 66
77	John G. Scott	† 6	256	14 10	21 78	41 50	253 53
78	John G. Scott	1	134	7 50	9 50	21 00	100 10
79	Robert Fowler, M.D.	1	134	5 00	10 00	25 00	108 57
80	Robert Fowler, M.D.	1	134	4 92	4 86	17 06	97 71

I. LONDON CITY—QUEEN'S AVENUE.—W.

1874	James Hannon { John J. Hare, B.A. / Thomas J. Reid, }	3	374	64 00	42 00	110 00	1,556 73
75	James Graham, William Walsh	‡ 4	436	68 00	90 00	120 00	1,080 40
76	James Graham	§ 4	454	71 63	72 10	155 45	1,174 70
77	James Graham	1	246	55 96	44 62	140 25	791 10
78	John Philp, M.A	1	215	47 00	69 54	270 57	770 00
79	John Philp, M.A	1	225	50 00	67 27	342 50	903 65
80	John Philp, M.A	1	260	63 28	62 50	346 50	923 57

II. LONDON CITY—DUNDAS STREET.—W.

1874	William R. Parker, M.A.	1	230	40 13	21 25	100 00	576 33
75	William R. Parker, M.A.	1	333	43 25	45 35	91 35	402 81
76	William R. Parker, M.A.	2	364	31 69	34 00	100 00	392 03
77	G. N. A. F. T. Dickson	2	396	28 32	47 81	190 44	493 76
78	G. N. A. F. T. Dickson	1	256	30 47	36 00	373 00	509 50
79	G. N. A. F T. Dickson	1	216	26 43	40 00	390 00	312 48
80	James Stewart Ross, M.A.	1	230	22 57	42 00	285 00	403 12

* Merlin set off. † Wallace set off. ‡ Pall Mall set off. § Petersville set off.

III. LONDON CITY—WELLINGTON STREET.—N.

Year	Names of Ministers.	Appointments.	No. of Members.	Funds. Conting.	Educa.	Sup. M.	Miss'y.
1875	John Kay	2	131	....	....	....	....
76	John Kay, James Watson	1	30	$14 17	$6 75	$8 00	$131 00
77	George R. Sanderson, D.D	1	162	19 26	13 05	19 50	100 58
78	George R. Sanderson, D.D	1	182	23 51	13 25	26 27	120 65
79	George R. Sanderson, D.D	1	203	23 60	13 50	26 71	126 31
80	David Savage	1	230	24 03	14 27	28 10	145 13

IV. LONDON CITY—PALL MALL STREET.

It was formerly connected with Queen's Avenue Circuit.

1875	Thomas J. Reid	..	....	....	....	....	....
76	James S. Ross, B.A	..	....	....	....	....	108 03
77	James S. Ross, B.A	1	103	10 53	18 10	20 00	123 15
78	James S. Ross, B.A	1	105	9 82	18 50	30 20	148 66
79	Joseph M. Hodson, B.A	1	110	7 82	16 03	28 00	122 39
80	Joseph M. Hodson, B.A	1	113	5 88	6 70	12 00	89 84

V. LONDON CITY—DUNDAS STREET EAST.

It was formerly connected with Dundas Street Circuit.

1877	George W. Calvert	..	....	....	....	....	33 33
78	George W. Calvert	1	95	4 75	4 00	11 00	76 22
79	James S. Ross, B.A	1	116	7 62	5 00	10 00	56 35
80	George R. Sanderson, D.D	1	140	9 46	10 71	26 57	122 79

VI. LONDON CITY—PETERSVILLE.

It was formerly connected with Queen's Avenue Circuit.

1876	John E. Lanceley	..	....	....	....	....	57 70
77	John E. Lanceley	1	118	15 19	9 10	11 40	177 84
78	John E. Lanceley	1	116	12 00	9 17	26 02	180 79
79	Benjamin B. Keefer	1	120	11 15	12 53	29 13	186 09
80	Benjamin B. Keefer	1	148	12 48	6 86	16 79	116 00

VII.—LONDON CITY.—NEW BRIGHTON.

1874	Charles Freshman, D.D	1	17	....	....	....	....
75	James Charlton	1	40	3 00	1 02	2 22	4 55
76	Jabez Edmunds	1	34	4 41	1 00	5 00	....
77	Jabez Edmunds	1	55	5 45	5 00	4 80	66 69
78	Frederick H. Sanderson, Andrew M. McCulloch,	1	57	8 32	5 10	5 00	74 67
79	Thomas Colling, B.A.	1	74	1 95	4 20	4 00	94 86
80	Thomas Colling, B.A.	2	116	5 15	7 07	10 09	109 33

VIII.—LONDON CITY.—LONDON EAST.

1877	John K. Keppel	1	39	....	....	....	24 18
78	Thomas B. Leith	1	36	2 92	....	3 46	16 38
79	Thomas B. Leith	1	68	1 65	....	....	20 15
80	Thomas B. Leith	1	101	3 50	3 32	2 00	44 66

LONDON CITY.

Summary of Membership Statistics, showing the Increase by Decades.

Churches.	1848.	1858.	1868.	1st G. C. 1874.	2nd G. C. 1878.	1880.
Wesleyan	129	417	417	....	....	....
New Connexion	50	138	161	215	....	....
Queen's Avenue Church	....	....	....	374	215	260
Dundas Street Church	....	....	....	230	256	230
Wellington Street Church	....	....	....	....	182	230
Pall Mall Street Church	....	....	....	....	105	113
Dundas Street East Church	....	....	....	....	95	140
Petersville Church	....	....	....	....	116	148
New Brighton Church	....	....	....	17	57	116
London East Church	....	....	....	....	36	101
Total	179	555	578	836	1,062	1,338

LONDON NORTH.—W. & N.

Year	Names of Ministers.	Appointments.	No. of Members.	Funds. Conting.	Educa.	Sup. M.	Miss'y.
1874	Charles Stringfellow	5	179	$9 90	$5 05	$27 66	$235 95
75	Charles Stringfellow, Henry E. Hill	5	166	10 23	10 07	29 00	231 57
76	James Kennedy, William H. Gane	9	231	11 00	10 10	26 13	261 81
77	Jas. Kennedy, George W. Henderson	9	246	14 96	13 87	30 00	291 72
78	Jas. Kennedy, William Penhall	7	263	15 28	14 00	47 21	286 51
79	William Walsh, James W. Sifton	7	269	16 37	16 93	52 00	287 45
80	William Walsh, William H. Spence	7	273	12 76	23 03	59 07	231 56

LONDON SOUTH.—W.

1874	Benjamin Sherlock	6	222	12 25	6 67	40 00	287 87
75	Benjamin Sherlock	5	200	12 60	11 62	30 00	251 52
76	Benjamin Sherlock	4	180	10 25	....	29 00	233 30
77	Thomas Crews, Albert C. Crews	4	168	10 00	12 00	26 00	212 12
78	Thomas Crews, Albert C. Crews	7	221	15 00	20 00	43 00	322 64
79	Thomas Crews, George Lounds	7	226	16 00	21 44	50 00	328 54
80	Joseph S. Colling, Thomas A. Moore	7	270	16 50	22 00	52 00	344 90

LONDESBORO'.—W.

1874	Isaac Crane	3	97	7 50	6 60	31 00	190 08
75	Robert Davey	3	190	10 00	13 00	26 00	337 86
76	Robert Davey	3	196	12 00	24 00	38 00	276 10
77	Robert Davey	3	240	13 80	30 00	58 91	278 08
78	James Caswell	3	260	17 78	31 38	76 60	288 57
79	James Caswell	3	252	17 30	20 00	42 00	225 80
80	James Caswell	3	244	16 11	22 07	34 06	231 55

LOWVILLE AND KILBRIDE.—W.

1874	John Scott, B.A.	3	152	8 28	3 27	33 00	270 03
75	David C. Clappison, Rd. C. Henders	3	127	8 68	7 20	29 00	236 35
76	Joshua R. Kay, Harvey M. Hall	5	241	9 00	9 60	50 00	254 65
77	Joshua R. Kay, James H. White	6	310	7 53	13 75	29 00	230 09
78	John Turner, Richard Redmond	* 6	338	12 00	9 20	39 50	239 68
79	John T. Smith	6	256	11 00	9 38	21 71	224 89
80	Daniel M. McKenzie	3	148	5 00	6 42	18 00	135 57

LUCAN.—W.

1874	James E. Dyer	3	121	10 75	5 15	25 00	175 00
75	Andrew Edwards	3	122	10 10	10 57	26 00	165 82
76	Andrew Edwards	3	122	11 00	10 60	27 00	166 12
77	William Lund	3	122	7 20	6 28	20 13	108 79
78	Alfred L. Russell, B.D.	3	134	7 80	6 55	20 25	111 97
79	Alfred L. Russell, B.D.	3	150	9 19	17 02	45 35	119 96
80	Alfred L. Russell, B.D.	3	150	9 20	17 59	40 85	118 69

LUCKNOW.—W.

1874	John S. Fisher	5	145	15 42	5 42	18 60	189 71
75	James Caswell, John S. Fisher	4	177	14 22	17 24	30 00	223 11
76	Colman Bristol, M.A., Thos. H. Clarke	6	310	22 49	21 28	30 75	261 76
77	Robert H. Waddell	6	310	18 38	20 56	54 53	207 18
78	Robert H. Waddell	† 1	104	12 41	13 20	20 91	129 00
79	Robert H. Waddell, B.D	1	89	10 03	13 81	21 30	111 76
80	John Tatler Smith	1	91	9 51	8 25	15 00	103 93

LUTHER.

A small village in the township of Luther, County of Wellington, Ontario.

1876	John Sanderson	..	....	....	....	....	....
77	John Sanderson	2	80	3 60	3 50	8 00	45 21
78	William Willimott	4	85	3 75	3 90	9 20	50 00
79	William Willimott	4	89	4 00	4 00	5 00	60 13
80	William Willimott	2	90	4 20	4 10	5 50	52 92

* Zimmerman set off. † Salem appointment with 40 members given to Teeswater Circuit, and Ashfield Circuit with four appointments set off as a new field.

LYNDEN.

A village in the township of Beverley, County of Wentworth, Ontario. See Ancaster, New Connexion Conference.

Year	Names of Ministers.	Appointments.	No. of Members.	Funds. Conting.	Educa.	Sup. M.	Miss'y.
1875	Daniel M. McKenzie, Jas. W. Shilton	..	....	....	....	....	....
76	Daniel M. McKenzie	6	257	$20 17	$6 31	$14 71	$240 33
77	Geo. C. Madden, Harvey M. Hall	6	264	18 13	12 86	22 58	228 08
78	Geo. C. Madden, Harvey M. Hall	6	300	15 23	12 86	48 23	281 24
79	Geo. C. Madden, Vernon H. Emory	6	310	15 50	13 05	60 48	267 64
80	Edwin A. Chown, B.D., Sam. Edwards	6	301	18 21	13 50	60 80	286 79

LYNEDOCH.—W.

1874	William T. Turner	6	170	6 15	3 16	8 63	151 48
75	William T. Turner	6	210	11 17	9 00	17 37	203 28
76	Thomas R. Fydell	6	177	9 00	7 79	11 61	104 16
77	Thomas R. Fydell	4	173	9 43	8 15	11 53	108 31
78	Thomas R. Fydell	4	155	8 00	4 00	14 65	135 39
79	Robert Burns	4	164	6 31	2 00	11 40	95 87
80	Robert Burns	4	165	8 11	3 54	15 00	115 70

M.

MARTHAVILLE.

A Mission in the township of Enniskillen, County of Lambton, Ontario.

1877	Reuben J. Tyler	..	....	....	....	....	....
78	Reuben J. Tyler	4	20	3 50	2 50	5 00	33 00
79	Edward J. Clarke	3	29	3 00	3 14	6 00	27 00
80	Edward J. Clarke	3	50	1 44	1 25	5 00	6 00

MERLIN.

A village in the township of Raleigh, County of Kent, Ontario. It was formerly connected with Leamington Circuit.

1880	Charles Smith	..	....	....	....	....	....

MERRITTON.—W.

1874	John H. Robinson	4	130	8 00	4 10	7 00	83 75
75	John H. Robinson	4	136	5 50	5 50	6 00	78 15
76	Thomas M. Campbell	6	170	8 95	6 50	7 25	120 51
77	Thomas J. Reid	3	143	6 60	6 50	10 00	80 88
78	Francis Swann	3	151	4 19	2 75	5 53	28 98
79	Francis Swann	3	99	5 16	5 01	9 50	61 78
80	Solomon Cleaver, B.A	3	130	5 26	5 40	7 75	87 45

MILLBANK.—W.

1874	Joseph Hill	4	128	5 60	2 75	9 00	130 16
75	Joseph Hill	3	127	7 00	5 63	10 42	130 44
76	Robert Phillips	4	101	7 00	3 09	10 50	73 57
77	Robert Phillips	4	112	7 10	4 00	11 00	95 28
78	Robert Phillips	4	117	8 00	5 50	22 00	90 00
79	Edwin Fessant	5	135	8 00	5 60	12 00	70 85
80	Edwin Fessant	5	120	6 00	5 66	15 50	88 21

MILTON.—W & N.

1874	James Gray	3	183	18 50	7 38	41 75	472 00
75	James Gray, Albert J. Wallace	3	189	23 00	33 67	42 36	407 06
76	George Richardson, John T. Smith	5	337	28 00	55 39	55 38	551 87
77	Geo. Richardson, Theophilus R. Earle	5	427	29 37	52 05	61 00	534 42
78	George Richardson, Robert W. Wright	5	400	29 46	31 75	78 23	638 11
79	James Preston	5	407	24 62	18 17	71 15	660 44
80	James Preston	* 5	391	18 18	20 91	71 26	553 21

* Trafalgar with 142 members set off.

MITCHELL.—W.

Year	Names of Ministers.	Appointments.	No. of Members.	Funds. Conting.	Educa.	Sup. M.	Miss'y.
1874	Samuel Wilson	1	145	$10 89	$4 25	$30 00	$138 99
75	Charles Lavell, M.A.	1	118	11 00	20 55	31 00	140 00
76	Charles Lavell, M.A.	1	140	11 70	21 00	36 00	252 47
77	Charles Lavell, M.A.	1	152	12 03	22 00	46 00	253 53
78	Hall Christopherson	1	160	13 12	23 00	55 00	257 96
79	Hall Christopherson	1	162	16 25	4 70	51 00	190 75
80	Richard W. Williams	1	137	9 18	3 68	52 33	191 18

MONKTON.—W.

1874	Richard Pinch	3	46	3 06	1 64	6 40	83 55
75	Richard Pinch	3	47	4 00	3 44	7 58	94 55
76	Samuel Staples	3	47	4 65	4 00	8 60	81 44
77	Ezra A. Fear	3	60	6 41	2 63	3 51	83 52
78	William J. Hunter	3	100	5 56	4 35	5 22	80 21
79	Charles Deacon	3	104	6 00	5 00	7 00	69 87
80	Charles Deacon	3	84	6 55	3 00	12 28	110 13

MOORE.—W.

1874	John R. Isaac, Henry E. Hill	7	134	9 00	6 00	28 00	191 10
75	See *Corunna, Sombra and Courtwright*	7	141	10 00	11 00	32 21	145 73

MOOREFIELD.

A small village in the township of Maryboro', County of Wellington, Ontario. It was formerly part of Drayton Circuit.

1877	Joseph H. Stinson	..	....	....	....	....	....
78	John R. Isaac	3	134	5 14	2 71	5 60	76 83
79	John R. Isaac	3	140	5 25	4 61	10 00	89 03
80	John R. Isaac	3	140	4 00	4 28	12 00	77 16

MOUNT BRYDGES.—W.

1874	Reuben E. Tupper	3	92	8 50	4 00	10 16	98 52
75	Alfred L. Russell, B.D.	3	88	9 00	9 56	11 00	104 34
76	Alfred L. Russell, B.D.	3	104	9 50	9 60	33 00	100 00
77	Alfred L. Russell, B.D.	3	116	8 35	16 00	33 00	122 16
78	George Jackson	4	120	5 50	14 60	36 00	75 69
79	George Jackson	4	119	3 12	6 69	14 85	47 11
80	George Jackson	4	121	3 19	6 16	15 30	64 25

MOUNT FOREST.—W. & N.

1874	Thomas Cosford	6	215	10 65	3 90	10 25	180 01
75	R. J. Forman, Thos. R. Clarke (6 mo.)	3	115	11 00	8 19	18 00	89 05
76	Richard J. Forman	1	120	9 87	5 00	24 50	107 25
77	Richard J. Forman	1	166	10 79	6 45	28 00	66 94
78	George Buggin	1	176	11 12	11 00	28 00	72 55
79	George Buggin	1	176	9 81	11 10	28 13	74 50
80	George Buggin	1	176	8 00	6 25	15 00	50 00

MOUNT PLEASANT.—W.

1874	John W. German	3	197	8 72	4 15	20 10	150 98
75	John W. German	* 3	198	10 00	6 44	45 50	160 76
76	John W. German	2	157	7 79	5 92	32 50	111 54
77	Thomas Stobbs	2	133	7 57	6 00	23 50	107 12
78	Thomas Stobbs	2	125	5 90	9 00	8 60	86 99
79	Thomas Stobbs	2	132	6 03	9 35	14 57	92 22
80	Edward Kershaw	2	115	5 38	5 27	12 35	78 22

* One appointment given to Oakland Circuit.

N.

NANTICOKE.—W.

Year	Names of Ministers.	Appointments.	No. of Members.	Funds. Conting.	Educa.	Sup. M.	Miss'y.
1874	William Morton	4	236	$17 70	$8 80	$44 40	$332 46
75	Now called Jarvis Circuit, which see	4	278	17 00	20 00	47 00	306 70

NAPIER.—W.

1874	William Shannon	5	61	6 76	2 00	10 50	97 31
75	Mission divided —See Appin and Kerwood	5	63	4 00	2 06	6 26	74 12

NASSAGAWEYA.—N.

1874	Thomas L. Wilkinson	4	131	1 50	....	11 15	101 08
75	Thomas L. Wilkinson	4	126	5 00	....	10 00	126 46
76	Thomas L. Wilkinson	4	136	11 43	4 89	5 57	96 81
77	Daniel M. McKenzie	3	122	9 76	6 37	7 27	101 20
78	Daniel M. McKenzie	3	122	11 87	6 97	13 19	116 89
79	Daniel M. McKenzie	3	112	10 00	8 78	12 00	111 40
80	John S. Fisher	3	130	7 15	8 44	10 65	112 73

NEWBURY.—W.

1874	William J. Ford	3	137	12 26	4 51	21 55	118 49
75	United with Wardsville	5	133	14 78	5 50	17 02	150 53
76	William J. Ford	3	69	7 90	3 46	5 00	64 83
77	United with Wardsville	4	62	6 07	3 50	9 03	49 42

NEW HAMBURG.

A village in the township of Wilmot, County of Waterloo, Ontario.

1876	Richard Pinch	..	....	....	....	....	....
77	William L. Hackett	2	16	3 05	2 00	3 60	34 61
78	William L. Hackett	2	53	5 20	3 32	4 10	50 03
79	Cecil Harper, B.A.	2	52	4 04	3 25	4 25	41 43
80	Attached to Plattsville	2	52	4 79	7 33	6 00	40 00

NIAGARA.—W.

1874	Charles Silvester	3	74	9 53	3 51	11 08	157 92
75	Charles Silvester	3	83	10 00	9 10	13 11	139 17
76	John Mills	2	62	8 05	15 64	14 22	116 12
77	John Mills	2	62	6 55	16 00	14 25	104 67
78	John Mills	2	62	6 60	8 00	9 00	113 00
79	James Masson	2	66	7 24	8 29	12 00	83 41
80	James Masson	2	61	6 47	7 25	12 20	65 15

NISSOURI.—W. & N.

1874	Hugh McLean, Charles Barltrop,	7	172	15 01	6 97	17 25	268 57
75	See Kintore and Thorndale	7	178	14 00	7 83	24 1	261 95

NORWICH.—W.

1874	George H. Cornish	3	173	12 85	4 50	20 62	185 31
75	George H. Cornish	* 3	185	13 40	15 87	31 23	201 59
76	Christopher Cookman	1	155	7 24	8 58	19 00	91 93
77	Christopher Cookman	1	145	4 46	6 27	15 92	99 62
78	Christopher Cookman	1	135	6 81	6 59	10 00	92 41
79	John Mills	1	139	5 70	9 60	11 33	99 82
80	John Mills	1	145	5 72	9 00	12 00	74 06

* One appointment given to Oxford Circuit, and one to Salford Circuit.

O.

OAKLAND.

A village and township in the County of Brant, Ontario. It was formerly connected with Mount Pleasant Circuit.

Year	Names of Ministers.	Appointments.	No. of Members.	Funds. Conting.	Educa.	Sup. M.	Miss'y.
1875	Albert James Vancamp	..	....	....	....	....	....
76	Abel Edwards	4	175	$4 13	$4 01	$5 54	$138 99
77	James White	4	200	8 00	6 27	18 38	156 94
78	James White	5	159	6 00	3 50	14 00	121 17
79	Charles Barltrop	4	188	4 00	3 50	14 00	134 66
80	Charles Barltrop	4	160	4 20	3 70	14 30	125 83
	OAKVILLE.—W.						
1874	Thomas D. Pearson, John Robbins	5	266	21 75	10 50	46 50	472 82
75	Thomas S. Howard, Samuel L. Eddy	* 6	273	21 00	16 07	50 95	502 89
76	T. S. Howard, C. W. Hawkins, B.A.	7	313	21 25	20 10	60 00	560 01
77	T. S. Howard, Lewis W. Crews, B.A.	7	320	21 30	20 15	66 00	710 86
78	J. McAlister, Lewis W. Crews, B.A.	6	320	22 00	21 00	60 00	550 27
79	James McAlister, Robert W. Wright	6	330	29 57	15 72	58 66	558 11
80	James McAlister	† 6	340	21 87	17 27	51 80	495 73
	OIL SPRINGS.—W.						
1874	James Masson	1	42	4 00	3 50	6 00	58 75
75	James Masson	1	33	4 00	1 60	4 00	36 58
76	Joseph Hill	1	30	3 00	1 50	3 42	33 07
77	Joseph Hill	1	25	1 50	0 68	1 71	....
78	Joshua R. Kay	3	75	2 80	1 57	4 33	15 70
79	Joshua R. Kay, Reuben J. Tyler,	3	41	1 80	1 10	3 00	22 39
80	Thomas R. Clarke	2	38	2 00	2 00	4 00	25 00
	OTTERVILLE.—W. & NORWICH, N.						
1874	Joseph Odery, Ely Nelthorpe, 5 mo.	4	139	7 00	3 06	8 19	170 00
75	Joseph Odery, Ely Nethorpe	4	134	7 00	3 00	10 00	110 50
76	John Elliott	5	248	7 00	7 30	11 14	147 00
77	John Elliott, Augustine Broadway	5	175	8 00	13 86	12 00	167 00
78	John Elliott	6	231	10 83	19 73	16 64	186 39
79	James P. Bell	5	219	9 41	10 11	17 00	135 66
80	James P. Bell	5	220	9 56	7 37	17 10	166 75
	OXFORD CENTRE.—W.						
1874	Thomas W. Jackson	4	138	13 63	3 56	9 45	165 41
75	Thos. W. Jackson, Edwin S. Shibley	4	158	13 00	9 54	10 62	206 53
76	Thomas W. Jackson, James E. Ford	‡ 6	275	21 35	25 42	10 05	295 15
77	John T. Smith, Wray R. Smith	6	290	17 52	5 52	10 38	304 23
78	John T. Smith, Frank B. Stacey	6	297	18 50	13 56	25 00	302 10
79	Chas. Stringfellow, Wm. J. Balmer	5	242	10 48	9 92	17 52	265 98
80	Chas. Stringfellow, John W. Saunby	5	216	10 86	10 32	23 49	208 24

P.

PALMERSTON.

A town in the township of Wallace, County of Perth, Ontario. It was formerly part of the Harriston Circuit.

1875	Wi liam Hayhurst	2	....	....	....	....	78 06
76	William Hayhurst	2	90	9 03	5 30	11 02	70 00
77	William Hayhurst	2	98	6 06	5 57	9 03	52 28
78	Charles Lavell, M.A	2	105	6 80	3 80	10 21	57 13
79	Charles Lavell, M.A	1	80	7 81	4 50	14 00	129 44
80	Charles Lavell, M.A	1	98	8 01	4 75	15 00	163 73

* One appointment added from Burlington Circuit.
† Two appointments given to Zimmerman Circuit, and two to Trafalgar Circuit.
‡ One appointment from Norwich Circuit, and one from East Zorra Circuit.

PARIS.—W.

Year	Names of Ministers.	Appointments	No. of Members.	Funds. Conting.	Educa.	Sup. M.	Miss'y.
1874	John Philp, B.A	1	166	$19 00	$10 25	$23 00	$216 98
75	John Philp, M.A	1	170	19 50	17 00	24 00	214 86
76	William McDonagh	1	178	17 50	17 00	25 00	189 60
77	William McDonagh	1	285	18 00	20 25	28 00	176 00
78	William McDonagh	1	285	18 00	20 60	30 00	220 03
79	Amos E. Russ, M.A	1	257	18 00	14 00	30 00	229 19
80	Amos E. Russ, M.A	1	257	9 25	....	23 45	222 33

PARKHILL.—W.

1874	William Ames, William J. Maxwell	5	220	16 50	10 00	18 00	196 94
75	William Ames, John McLean	6	226	18 00	8 82	18 00	179 44
76	J. H. McCartney, Theophilus R. Earle	6	231	17 00	9 25	21 00	154 01
77	James H. McCartney	* 3	140	9 46	9 48	24 35	128 03
78	James H. McCartney	2	128	6 40	11 29	23 75	114 42
79	William C. Watson, M.A	2	130	5 81	9 87	24 00	85 75
80	William C. Watson, M.A	2	104	5 01	5 00	16 15	80 00

PEEL.—W.

1874	William Hayhurst, Henry Berry	6	339	10 82	7 80	48 06	291 74
75	Edwin Holmes, David Rogers	6	335	11 05	14 32	47 67	312 73
76	Edwin Holmes, Francis Swann	8	325	12 13	14 32	48 74	315 94
77	Edwin Holmes, Richard Redmond	7	319	12 25	10 54	37 15	232 95
78	John Hough, Samuel O. Irvine	8	313	12 25	10 67	33 66	243 13
79	John Hough	8	280	9 60	6 36	28 50	195 45
80	John Hough	7	250	7 75	3 35	29 00	223 25

PETROLIA.—W.

1874	Robert H. Waddell	3	70	12 37	5 44	19 62	123 75
75	Robert H. Waddell	1	55	8 00	7 90	6 42	49 46
76	Robert H. Waddell	1	61	8 55	8 00	15 20	72 41
77	Thomas Cobb	1	72	15 91	13 50	23 79	144 60
78	Thomas Cobb	1	108	15 00	20 00	24 00	169 34
79	Thomas Cobb	1	133	15 03	12 00	25 00	48 00
80	John W. German	1	120	10 00	11 60	20 00	75 14

PLATTSVILLE.

A village in the township of Blenheim, County of Oxford, Ontario. It was formerly part of the Washington Circuit.

1875	John C. Stevenson	..	....	....	....	....	....
76	John C. Stevenson	4	110	10 00	4 30	23 06	143 66
77	John C. Stevenson	3	115	11 00	8 10	30 00	181 12
78	David Auld	3	120	11 30	10 28	31 33	147 18
79	John S. Fisher	3	109	7 45	1 05	20 00	78 32
80	Frederick H. Sanderson	† 3	155	5 71	2 59	21 10	91 66

POINT EDWARD.—W.

1874	James S. Ross	3	62	5 88	3 73	10 78	50 90
75	James S. Ross, B.A	3	64	5 95	6 81	12 39	77 79
76	James Charlton	3	94	6 35	8 55	17 30	72 39
77	Richard Eason	3	92	6 98	2 84	17 32	74 00
78	Richard Eason	3	97	5 64	3 82	7 49	82 54
79	James E. Ford	3	117	5 70	3 10	5 37	82 38
80	James E. Ford	2	101	4 61	2 00	2 85	38 07

PONSONBY.

A small village in the township of Pilkington, County of Wellington, Ontario. It was formerly connected with Elora Circuit.

1878	John Stewart	..	....	....	....	....	....
79	Wray Robert Smith	2	87	7 01	5 20	10 42	99 56
80	Ephraim Brock Stephenson, B.A	2	84	7 30	5 50	11 50	87 67

* Three appointments given to Grand Bend. † New Hamburg annexed.

PORT COLBORNE.

A town in the township of Humberstone, on Lake Erie, in the County of Welland, Ontario. It was formerly part of Ridgeway Circuit.

Year	Names of Ministers.	Appointments.	No. o Members.	Funds. Conting.	Educa.	Sup. M.	Miss'y.
1876	George Turk	..	....	....	....	....	....
77	(*William George Wilson*)	1	18	....	....	....	$31 25
78	George Daniel	1	18	....	....	....	6 00
79	George Daniel	1	32	$4 17	$3 14	$3 15	22 74
80	George Daniel	1	32	7 01	3 17	3 57	48 03

PORT DALHOUSIE.

A village in the township of Grantham, County of Lincoln, Ontario.

1876	Robert Burns	..	....	....	....	....	....
77	Wesley F. Campbell	4	50	....	....	....	37 51
78	Supplied from St. Catharines	2	33	2 07	2 31	2 09	31 02
79	Supplied from St. Catharines	1	25	2 42	....	2 25	31 47

PORT DOVER.—W.

1874	William Bryers, Edwin S. Shibley	3	226	13 03	7 60	36 45	165 02
75	William Savage, James E. Ford	3	278	16 00	23 47	42 00	232 67
76	William Savage, Wm. H. Henderson.	4	340	16 20	10 50	42 00	221 13
77	William Savage, Wray R. Smith,	5	450	15 00	10 20	42 00	178 37
78	James Gray	6	450	13 40	8 00	32 00	174 88
79	James Gray	2	183	10 59	15 00	21 91	163 58
80	David Chalmers	2	165	10 38	14 10	21 32	183 05

PORT LAMBTON.

A village on the St. Clair River, in the township of Sombra, County of Lambton, Ontario.

1878	Joseph Hill	..	....	....	....	....	....
79	Joseph Hill	3	55	2 00	0 97	4 39	35 20
80	Joseph Hill	3	38	2 45	3 61	7 33	35 20

PORT ROWAN.—W.

1874	Richard L. Tucker	3	80	7 00	4 84	8 00	40 80
75	Peter German	4	85	3 50	2 59	8 75	66 73
76	Peter German	5	148	4 95	5 00	5 00	69 82
77	Ebenezer Teskey	5	153	3 00	3 00	6 49	55 07
78	Joseph Rawson	5	123	4 05	5 50	8 00	54 93
79	Joseph Rawson	5	117	3 25	....	6 00	38 61
80	Wesley F. Campbell	5	117	2 93	1 00	3 00	40 88

PORT STANLEY.—W.

1874	Peter German, Jasper Wilson	5	197	9 40	6 90	24 00	156 18
75	Alexander G. Harris	5	251	7 89	24 60	15 57	206 88
76	Alexander G. Harris	4	221	12 00	21 62	41 10	215 02
77	Alexander G. Harris	4	231	12 00	20 00	38 59	182 60
78	James Whiting	4	231	12 00	15 17	39 00	178 72
79	James Whiting	4	216	9 16	8 59	24 89	138 96
80	James Whiting	4	196	8 25	8 60	25 00	166 15

PRINCETON.—W.

1874	John H. Keppel	2	125	6 90	3 50	18 00	97 59
75	John H. Keppel	2	115	5 11	7 00	13 50	124 36
76	James Masson	2	115	7 32	7 57	12 00	113 81
77	James Masson	2	136	7 70	7 84	8 00	77 89
78	Colman Bristol, M.A	2	133	7 17	4 86	12 28	70 45
79	John C. Stevenson	2	133	5 84	5 00	10 34	80 93
80	John C. Stevenson	2	140	8 14	2 46	16 81	91 49

Q.

QUEENSTON.

A village on the banks of the Niagara, in the County of Lincoln, Ontario. It was formerly part of Niagara Mission.

Year	Names of Ministers.	Appointments.	No. of Members.	Funds. Conting.	Educa.	Sup. M.	Miss'y.
1875	James Mooney	.	....	....	....	....	....
76	Charles R. Morrow	1	52	$3 50	$1 50	$4 00	$37 60
77	George Daniel	1	54	3 00	4 25	5 00	60 75
78	Augustine Broadway	2	70	3 74	8 00	6 65	62 73
79	Robert H. Balmer	3	68	3 00	7 00	6 00	48 00
80	William W. Sparling	1	62	2 02	1 12	3 80	37 00

R.

RAINHAM.

A small village in the township of Rainham, County of Haldimand, Ontario. It was formerly part of the Dunnville Circuit.

1876	Robert H. Balmer	..	....	....	....	....	....
77	Thomas Voaden,	4	67	3 34	2 06	1 03	29 55
78	Aaron D. Miller	2	46	2 95	1 19	0 79	28 37
79	Aaron D. Miller	4	40	3 84	2 19	4 00	37 13
80	Aaron D. Miller	5	80	3 77	2 19	4 50	27 34

RAVENSWOOD.

A small village in the township of Bosanquet, County of Lambton, Ontario. It was formerly part of the Forest Circuit.

1877	George A. Schram	2	48	2 85	....	4 50	31 82
78	George A. Schram	2	64	1 81	5 00	2 20	31 67
79	Jasper Wilson	2	30	0 82	3 00	0 45	18 58
80	Francis G. Weaver	1	21	0 90	1 20	1 00	17 74

RICHWOOD.—W.

1874	Joseph W. Holmes	3	100	15 00	5 25	28 18	180 92
75	Samuel Wilson	3	102	13 90	11 84	22 00	163 81
76	Samuel Wilson	3	100	14 08	1 49	23 00	151 36
77	Reuben Millyard ...D...	3	109	10 00	2 84	23 00	135 90
78	Reuben Millyard	3	111	10 00	4 00	21 00	139 17
79	John Robbins	3	112	6 40	4 50	15 00	140 38
80	John Robbins	3	127	5 10	11 00	15 00	107 96

RIDGETOWN.—W.

1874	Richard W. Woodsworth	4	155	8 85	3 00	13 62	72 60
75	R. W. Woodsworth, Wm. P. French	5	180	15 11	7 35	12 58	140 70
76	R. W. Woodsworth, Adam I. Snyder	5	189	9 53	15 20	14 51	134 38
77	John W. German { Samuel C. Eby, James E. Russ, }	5	250	14 28	12 46	29 54	206 39
78	John W. German, Wm. J. Brandon	7	260	15 92	13 50	35 00	114 53
79	John W. German, James B. Lambly	5	262	18 00	8 12	43 91	150 77
80	Richard W. Woodsworth, Hugh Locke	4	286	16 76	9 00	54 84	171 38

RIDGEWAY.—W.

1874	Thomas Metcalfe Campbell	3	84	8 25	4 70	6 50	110 14
75	Thomas Metcalfe Campbell	3	95	8 00	2 20	10 00	117 50
76	James Mooney, George Turk	5	118	11 25	6 00	12 25	100 55
77	James Mooney, (*Wm. George Wilson*)	6	124	10 00	10 00	15 00	92 75
78	James Mooney, John H. L. Joslyn	6	130	7 25	6 35	13 75	100 10
79	Robert J. Elliott, David W. Snider	6	106	7 15	5 25	14 56	111 64
80	Robert J. Elliott	* 5	127	9 46	7 32	16 22	132 85

* Victoria set off.

ROCKWOOD.—w.

Year	Names of Ministers.	Appointments.	No. of Members.	Funds. Conting.	Educa.	Sup. M.	Miss'y.
1874	Peter W. Jones	4	110	$8 05	$3 46	$8 44	$99 77
75	David Auld	4	106	9 00	2 80	12 41	110 16
76	David Auld	4	112	8 54	2 00	9 00	59 03
77	David Auld	4	142	9 00	5 30	10 00	80 64
78	James Masson	4	130	5 30	4 80	6 56	61 16
79	John W. Freeman, B.D.	4	129	7 40	5 85	7 03	71 41
80	John W. Freeman, B.D.	4	121	9 97	6 05	9 50	70 96

ROMNEY.—w.

1874	Ambrose Hunt	6	189	7 00	3 00	12 00	185 68
75	William Shannon	6	156	5 00	4 00	12 00	135 20
76	William Shannon	6	149	6 90	4 92	12 00	131 30
77	Thomas Jackson, Wm. J. Brandon	6	143	4 87	7 06	12 00	107 47
78	Thomas Jackson	8	213	13 00	9 04	23 10	173 64
79	Adam Ira Snyder	6	192	9 51	6 80	19 50	161 08
80	Robert Henry Hall	6	211	9 60	7 00	20 00	124 40

S.

SALFORD.—w.

1874	James Kennedy	4	214	8 55	4 25	21 50	301 76
75	James Kennedy, George Beavers, B.A.	4	206	9 00	14 75	22 65	266 97
76	Chas. Stringfellow, Eph. B. Stevenson	6	279	15 81	17 52	28 38	333 80
77	Charles Stringfellow, William Penhall	6	265	13 78	16 55	72 23	339 38
78	Charles Stringfellow, Eben. Lanceley.	6	265	13 89	18 92	31 29	311 36
79	Wm. Willoughby, Albert C. Crews	6	270	14 53	23 54	33 29	274 03
80	Wm. Willoughby, Wm. J. Balmer	6	255	14 55	12 00	34 00	233 74

SARNIA.—w.

1874	Francis Berry	1	144	27 75	10 20	40 00	227 05
75	G. N. A. F. T. Dickson	1	250	22 00	26 00	37 50	175 78
76	G. N. A. F. T. Dickson	1	180	30 00	56 00	64 00	219 88
77	William C. Henderson, M.A	1	200	30 00	64 58	100 00	270 13
78	William C. Henderson, M.A	2	245	30 00	63 48	103 84	292 18
79	William C. Henderson, M.A	2	239	30 00	52 07	89 45	355 83
80	T. Metcalfe Campbell	2	246	30 00	39 62	91 07	364 82

SEAFORTH.—w.

1874	Charles Lavell, M.A.	2	135	15 28	7 15	18 32	194 91
75	George Buggin	2	159	16 25	20 79	25 95	296 83
76	George Buggin	1	176	16 45	21 00	26 00	320 00
77	George Buggin	1	179	12 72	13 80	26 50	296 40
78	James Graham	1	180	11 26	14 00	25 00	154 50
79	James Graham	1	147	13 70	6 77	29 00	174 04
80	Thomas Cobb	1	97	8 54	8 01	20 00	145 38

SENECA.—w.

1874	William Willoughby	4	156	13 71	6 55	58 80	253 40
75	William Willoughby	4	160	14 00	9 50	55 00	216 60
76	William Willoughby, James H. White	4	178	14 00	8 75	43 42	219 82
77	See Caledonia	5	210	13 50	7 60	33 75	163 19

SIMCOE.—w.

1874	John A. Williams	1	189	26 20	15 00	43 00	266 75
75	William Williams	1	221	25 10	25 50	29 00	309 59
76	Donald G. Sutherland, LL.B.	1	241	22 50	27 45	41 40	387 56
77	Donald G. Sutherland, LL.B.	1	225	15 52	28 80	45 17	312 08
78	Donald G. Sutherland, LL.B.	1	220	18 26	30 51	42 86	404 66
79	David L. Brethour	1	210	21 72	28 31	39 69	360 33
80	David L. Brethour	1	215	21 81	30 00	39 80	390 85

SMITHVILLE.—W.

Year	Names of Ministers.	Appointments.	No. of Members.	Funds. Conting.	Educa.	Sup. M.	Miss'y.
1874	William Savage, Joseph Guest	7	346	$12 00	$6 10	$24 00	$287 44
75	Thomas Stobbs	7	356	12 00	5 30	24 32	288 00
76	Thomas Stobbs	4	200	6 50	2 85	21 45	128 03
77	Robert J. Elliott	5	194	4 45	3 67	16 00	100 62
78	Robert J. Elliott	5	211	6 97	6 70	26 20	159 67
79	James C. Slater	5	239	6 30	4 78	24 25	100 40
80	James C. Slater	5	209	5 69	2 29	17 40	102 55

SOMBRA AND WALPOLE ISLAND.—W.

1874	James H. Stonehouse	7	188	4 00	1 00	10 00	151 75
75	Samuel C. Sellery	7	184	4 00	3 00	5 00	97 08
76	Thomas J. Reid	3	52	1 58	1 02	2 12	49 17
77	James Gundy	3	54	5 47	2 29	2 00	55 77
78	James Gundy	3	54	5 49	12 16	5 00	68 14
79	James Gundy	3	57	3 52	5 00	6 76	69 73
80	Charles Cooper Couzens	4	69	3 54	2 00	6 82	58 50

SPARTA.

A village in the township of Yarmouth, County of Elgin, Ontario. See Yarmouth Circuit.

1875	James H. Stonehouse	..	....	....	...	....	....
76	James H. Stonehouse	3	160	7 35	9 00	4 84	88 00
77	James Charlton	4	170	3 50	3 00	8 67	56 34
78	James Charlton	3	175	9 35	5 85	17 34	88 74
79	James Charlton	3	170	10 00	4 75	13 00	90 69
80	John Saunders, M.A.	3	165	9 11	6 84	10 55	81 32

SPRINGFIELD.

A village in the township of South Dorchester, County of Elgin, Ontario. It was formerly part of Aylmer Circuit.

1875	Richard W. Williams	..	....	....	....	....	....
76	Richard W. Williams	3	166	9 56	14 50	31 40	177 67
77	John Saunders, B.A	3	185	5 75	18 75	34 75	168 90
78	John Saunders, B A	3	173	8 38	18 60	41 44	145 37
79	John Saunders, B.A.. John E. Hockey	4	200	7 43	22 28	90 00	226 76
80	James Charlton, Geo. W. Dean	5	242	10 68	23 00	58 88	235 52

STONEY CREEK.

A village in the township of Saltfleet, County of Wentworth, Ontario. It was formerly connected with Woodburn and Barton Circuits.

1877	Walter Rigsby, Ebenezer Lanceley	6	195	11 42	10 76	23 40	265 82
78	Walter Rigsby, (*Wm. Geo. Wilson.*)	7	208	10 00	6 00	30 00	373 53
79	Walter Rigsby, James Little	7	205	11 02	34 50	42 49	331 05
80	George C. Madden, (*Wm. Garnham.*)	6	195	9 50	19 00	40 00	283 83

STRAFFORDVILLE.

A village in the township of Bayham, County of Elgin, Ontario. See Bayham, New Connexion Conference.

1875	John Elliott	..	....	....	....		....
76	William T. Turner	6	215	6 00	4 00	7 30	99 19
77	William T. Turner	6	230	8 00	6 00	11 16	92 76
78	Francis E. Nugent	6	220	8 87	7 12	11 25	115 75
79	Francis E. Nugent	6	207	8 94	4 14	9 00	109 10
80	James Gundy	5	201	8 09	2 27	10 00	95 69

STRATFORD.—W.

1874	William C. Henderson, M.A	2	222	17 53	7 75	24 32	256 13
75	Manly Benson	2	237	26 21	21 10	22 04	273 10
76	Manly Benson	1	242	31 25	28 09	28 25	281 25
77	Manly Benson, John W. Cooley	2	300	25 54	46 60	30 00	258 83
78	J. A. Williams, D.D., R. R. Maitland.	2	297	26 20	32 03	31 50	183 90
79	Benj. Clement, Samuel Sellery, B.D.	2	274	18 69	14 53	20 00	83 17
80	Benjamin Clement	2	230	21 20	15 00	22 50	159 80

STRATFORD SOUTH.

Year	Names of Ministers.	Appointments.	No. of Members.	Funds. Conting.	Educa.	Sup. M.	Miss'y.
1880	Samuel Sellery, B.D.	..	....	....	....	....	....

STRATHROY.—W.

1874	James C. Slater	1	162	$16 55	$10 00	$40 00	$303 05
75	James C. Slater	1	228	17 29	11 42	40 00	267 26
76	James C. Slater	1	250	14 60	21 13	46 56	291 70
77	Alfred Andrews	1	260	11 83	17 28	36 60	172 80
78	Alfred Andrews	1	318	13 39	13 29	50 00	188 91
78	Alfred Andrews	1	318	14 24	16 26	38 00	169 68
80	William C. Henderson, M.A	1	262	14 00	12 00	36 00	138 96

SYDENHAM.

1876	Henry E. Hill	3	85	3 56	1 46	4 00	57 78
77	Thomas R. Clarke	3	104	6 06	3 56	14 00	72 84
78	See Brigden	4	110	6 35	4 25	15 00	73 63

St.

ST. CATHARINES.

1874	G. R. Sanderson, Thos. Colling, M.A.	2	340	60 88	31 00	42 00	513 79
75	G. R. Sanderson Cecil Harper, B.A.	2	390	57 03	96 71	70 28	420 51
76	G. R. Sanderson, Wm. J. Maxwell	2	385	30 75	51 63	86 00	497 96
77	Alex. Langford, Wm. J. Maxwell	2	417	25 53	39 50	72 00	513 70
78	Alex. Langford, Wm. J. Maxwell	4	400	32 00	55 60	80 22	457 74
79	William S. Griffin, Hugh T. Crossley	4	475	23 36	27 72	58 66	516 26
80	William S. Griffin	1	400	20 35	16 50	54 00	376 43

ST. CATHARINES.—WELLAND AVENUE.

It was formerly part of St. Catharines Circuit.

1875	Thomas Colling, M.A.	..	....	....	....	....	....
76	Thomas Colling, M.A	1	31	....	....	....	....
77	John Ridley	1	120	6 92	11 05	14 25	161 17
78	Joseph W. Holmes	1	120	8 14	7 00	12 45	92 75
78	Lewis W. Crews, B.A	1	109	10 35	8 18	13 25	85 60
80	Lewis W. Crews, B.A.	1	130	2 07	3 83	7 68	69 43

ST. CATHARINES—NIAGARA STREET.

This Circuit is composed of three appointments taken from St. Catharines First Circuit and the Salem Church from Port Dalhousie.

1879	George W. Calvert	...	....	....	....	....	....
80	George W. Calvert	3	190	4 00	4 00	6 02	96 77

ST. GEORGE.—W.

1874	Daniel E. Brownell, William Walsh	6	304	13 18	6 72	37 23	334 38
75	Daniel E. Brownell, Wray R. Smith	5	310	16 00	39 11	46 44	305 17
76	Daniel E. Brownell, Wray R. Smith	5	391	14 00	24 17	43 50	324 78
77	David Chalmers, Joseph Ward, B.A	5	415	15 50	24 75	41 68	289 98
78	David Chalmers, Edwin E. Scott	5	400	16 25	28 94	53 00	343 90
79	David Chalmers, Frank B. Stacey	5	420	18 25	22 20	75 00	320 34
80	Matthew Swann, William H. Gane	5	420	19 45	14 00	74 25	318 70

ST. MARY'S.—W.

1874	John Wakefield	1	183	20 23	11 00	46 50	288 50
75	John Wakefield	1	223	20 50	23 00	46 50	335 15
76	John Philp, M.A	1	216	20 00	18 00	65 00	314 32
77	John Philp, M.A	1	236	20 50	20 00	96 00	296 33
78	Samuel D. Rice, D.D.	1	232	21 00	36 50	96 00	340 50
79	Samuel D. Rice, D.D.	1	200	24 57	24 00	65 40	288 49
80	James Hannon	1	194	22 26	14 00	49 50	266 95

ST. THOMAS.—W.

Year	Names of Ministers.	Appointments.	No. of Members.	Funds. Conting.	Educa.	Sup. M.	Miss'y.
1874	G. N. A. F. T. Dickson	2	140	$36 75	$22 13	$56 00	$286 54
75	John A. Williams	2	144	40 00	42 00	80 00	297 44
76	John A. Williams	1	140	40 00	38 00	64 00	253 91
77	John A. Williams	1	150	40 00	31 00	77 00	295 20
78	Manly Benson	1	150	40 00	22 50	45 00	200 00
79	Manly Benson	1	201	30 41	30 90	67 35	266 18
80	Manly Benson	1	300	31 63	35 65	70 56	342 35

ST. THOMAS SECOND.—W.

1874	John V. Smith	1	33	5 00	....	....	22 50
75	John V. Smith	1	44	3 10	7 00	6 00	62 57
76	John V. Smith	1	48	4 00	8 00	8 00	75 30
77	Thomas Colling, B.A.	1	60	4 00	5 00	8 00	72 21
78	Thomas Colling, B.A.	1	85	4 50	5 00	9 00	105 25
79	John E. Lanceley	1	105	4 79	5 69	10 00	102 70
80	James Gray	1	114	5 10	21 45	15 05	129 22

ST. WILLIAMS.—W.

1874	Christopher Hamilton	5	226	7 10	4 25	18 15	87 85
75	James Whiting	5	212	7 12	14 00	18 50	69 10
76	James Whiting	5	222	8 00	8 00	19 00	80 24
77	James Whiting	5	227	5 05	6 00	15 00	93 08
78	John Russell	5	222	5 99	3 70	19 00	75 40
79	John Russell	5	213	6 44	1 62	12 00	77 11
80	John Russell	5	226	7 03	4 25	15 79	101 38

T.

TALBOTVILLE.—N.

1874	William Birks	..	89	3 36	....	5 50	106 78
75	William Birks	5	144	6 00	....	9 39	117 46
76	William Birks	4	108	11 40	4 04	8 10	114 81
77	Thomas W. Jackson	4	109	3 50	3 00	8 67	112 54
78	Thomas W. Jackson	4	101	7 08	4 95	3 96	112 77
79	Thomas W. Jackson	3	103	5 65	8 38	6 12	75 95
80	Edwin Holmes	3	106	2. 50	5 12	7 51	99 80

TEESWATER.—W.

1874	James Laird	5	151	8 00	4 00	19 90	134 37
75	Daniel W. Thompson	* 5	153	8 00	8 00	18 40	136 25
76	Daniel W. Thompson	4	118	9 31	10 55	13 23	110 76
77	Daniel W. Thompson	4	136	8 57	21 14	16 55	119 69
78	Charles E. Stafford	† 6	200	12 02	22 85	17 26	155 78
79	Charles E. Stafford	1	71	3 49	3 72	4 90	26 26
80	Charles E. Stafford	1	83	3 58	3 13	5 01	35 14

THAMESVILLE.

A village in the township of Camden, County of Kent, Ontario.

1875	Walton Preston	..	....	....	....	....	....
76	Peter W. Jones	5	140	6 50	6 26	7 40	54 14
77	William Watson Edwards	8	146	10 63	9 07	13 26	106 10
78	Wm. Watson Edwards, J. H. Howard	7	158	6 16	6 97	11 41	93 00
79	Wm. Watson Edwards, J. H. Howard	7	167	8 95	4 78	11 09	107 04
80	Adam Ira Snider, John B. Lambly	7	233	10 64	5 81	12 14	156 95

* Belmore with 23 members given to Howick Circuit, and Mildmay with 38 members given to Walkerton Circuit—total, 61 members. Enniskillen with 11 members was attached to Teeswater—net total loss 50, leaving Teeswater with 103 to begin the year.

† Salem appointment, with 40 members from Lucknow Circuit, annexed.

THORNDALE.

A village in the township of West Nissouri, County of Middlesex, Ontario. It was formerly part of Nissouri Circuit.

Year	Names of Ministers.	Appointments	No. of Members	Funds. Conting.	Educa.	Sup. M.	Miss'y.
1875	Christopher Hamilton	..	....	....	....	....	....
76	Christopher Hamilton, David A. Moir	6	89	$5 00	$4 50	$8 00	$154 70
77	Christopher Hamilton, George A. Kerr	6	90	8 25	13 15	8 50	202 57
78	Daniel W. Thompson, Saml. G Staples	6	102	12 10	11 12	19 15	175 21
79	Daniel W. Thompson, Wm. H. Spence	7	110	12 81	12 00	14 40	161 18
80	Daniel W. Thompson, (*Jno. Henderson*)	6	140	9 73	11 82	11 71	173 16

THOROLD.—w.

1874	James Preston, C. W. Hawkins, B.A.	4	202	16 42	7 65	80 00	523 19
75	James Preston, C. W. Hawkins, B.A.	3	226	28 55	24 32	67 09	552 72
76	James Preston, James W. Shilton	3	263	22 59	20 63	63 86	638 95
77	James C. Slater, Edwin S. Shibley	3	263	19 12	40 01	63 17	709 98
78	James C. Slater, Samuel Sellery B.D.	3	250	22 85	20 00	85 00	703 57
79	W. R. Parker, M.A., Edwin E. Scott.	3	252	22 97	13 04	76 21	711 81
80	William R. Parker, M.A.	* 1	140	24 40	10 52	56 09	679 35

TILBURY.—w.

1874	Aaron D. Miller	3	80	4 95	3 00	10 00	101 81
75	Aaron D. Miller	4	63	6 87	3 61	15 85	76 05
76	Aaron D. Miller	3	67	6 28	3 60	13 00	64 54
77	United with Romney	4	64	5 00	5 76	9 47	47 85

TILSONBURG.—w.

1874	Alfred Andrews	6	294	15 00	12 00	44 50	303 36
75	Alfred Andrews	† 2	147	14 91	19 82	29 55	160 79
76	Alfred Andrews	2	180	12 80	16 85	30 00	268 59
77	David Savage	2	167	11 96	9 19	25 00	262 57
78	David Savage	2	209	10 83	10 00	30 00	273 18
79	David Savage	1	200	13 22	9 10	21 00	304 11
80	George N. A. F. T. Dickson	1	200	7 31	12 00	20 30	276 06

TOWNSEND.

A village and township in the County of Norfolk, Ontario. It was formerly connected with Port Dover Circuit.

1878	Joseph Ward, B.A.	..	....	....	....	....	....
79	Joseph Ward, B.A.	3	176	4 50	8 46	21 00	124 86
80	Joseph Ward, B.A., Jno. H. L. Joslyn	‡ 3	162	5 95	6 58	10 65	113 65

TRAFALGAR.

So called from the name of the township in the County of Halton, Ontario, in which the appointments constituting the circuit are situated. It was formerly connected with the Milton and Oakville Circuits.

1880	Robt. R. Maitland, Vernon H. Emory	8	238	....	....	....	....

TROWBRIDGE.—w

1874	John Hough	4	148	7 60	4 33	22 00	143 55
75	Joseph Deacon	4	160	7 75	6 20	22 50	150 00
76	Joseph Deacon	4	238	12 00	9 26	26 79	178 28
77	Joseph Deacon	4	236	11 00	9 30	37 50	162 33
78	Joseph H. Stinson	4	233	11 00	11 45	39 00	164 21
79	Joseph H. Stinson	4	234	10 45	8 00	40 00	168 70
80	Joseph H. Stinson	4	205	8 33	5 00	26 00	146 48

TYRCONNELL.—w.

1874	Thomas Hanna	4	102	7 06	2 08	11 75	98 36
75	Ebenezer Teskey	4	106	6 55	4 84	12 09	94 94
76	Ebenezer Teskey	3	92	6 00	9 00	12 00	84 28
77	James Watson	4	109	6 04	11 69	12 00	83 10
78	James Watson	3	117	6 83	11 32	14 55	137 00
79	William McCann	3	120	6 96	6 53	14 54	99 45
80	William McCann	3	94	7 33	7 00	15 00	96 27

* Allanburg and Beaver Dams attached to Font Hill Circuit.
† Four appointments set off to Brownsville Circuit.
‡ Windham Circuit annexed.

U.

ULSTER.

A small village in the township of Culross, County of Bruce, Ontario. It was formerly connected with Teeswater Circuit.

Year	Names of Ministers.	Appointments.	No. of Members.	Funds. Conting.	Educa.	Sup. M.	Miss'y.
1878	Richard C. Henders	..	....	....	....	..	....
79	Richard C. Henders	4	169	$5 28	$8 50	$13 00	$38 90
80	Ebenezer Teskey	4	154	3 25	5 25	9 55	87 54

V.

VICTORIA.

A town situate in the township of Bertie, on the Niagara River, at the Junction of the International Bridge. It was formerly connected with Ridgeway Circuit.

1880	Wellington Bridgman	..	....	....	....	....	....

VIENNA.—w.

1874	George Ferguson, John McLean	7	300	12 32	7 30	16 60	139 00
75	George Ferguson, George A. Schram	8	334	14 00	8 10	18 30	165 88
76	George Clark, Augustine Broadway	7	272	9 10	15 42	15 35	135 36
77	Charles C. Couzens, (*John H. Bennett*)	7	300	9 50	13 85	14 83	132 53
78	Charles C. Couzens, George J. Kerr	9	301	9 61	15 05	18 00	164 22
79	Charles C. Couzens	9	308	8 55	9 79	15 62	140 85
80	William Shannon, John E. Hockey	9	314	6 02	7 01	10 25	113 69

W.

WALLACE.

A small village in the township of Wallace, County of Perth, Ontario. It was formerly part of Listowel Circuit.

1877	Charles Deacon	..	....	....	....	....	....
78	Henry Berry	5	125	10 00	4 50	18 42	130 66
79	Henry Berry	5	156	8 26	5 29	20 00	152 86
80	Henry Berry	6	164	5 91	5 35	17 29	152 90

WALLACEBURG.—w.

1874	William W. Edwards	4	88	8 05	2 60	4 44	95 77
75	Robert Smylie	3	85	5 00	4 70	8 06	57 41
76	Robert Smylie	2	185	10 50	3 00	5 00	85 85
77	Robert Smylie	2	175	8 00	5 00	7 50	61 25
78	William C. Watson, M.A.	3	190	10 00	11 00	10 00	85 00
79	Christopher Cookman	3	176	8 00	10 00	20 20	70 00
80	Chris. Cookman, Wm. M. Bielby	1	189	10 00	5 00	8 32	102 36

WALTON.

A village in the township of McKillop, County of Huron, Ontario. It was formerly part of the Brussels Circuit.

1877	John G. Fallis	..	....	....	....	....	....
78	John G. Fallis	4	169	5 93	4 45	5 00	114 53
79	William Baugh	4	173	4 12	3 55	6 00	78 00
80	William Baugh	3	140	3 00	6 00	6 00	93 38

WARDSVILLE.—W.

Year	Names of Ministers.	Appointments.	No. of Members.	Funds. Conting.	Educa.	Sup. M.	Miss'y.
1874	Alfred L. Russell, B.D.	4	108	$7 93	$4 50	$12 57	$67 06
75	William J. Ford	4	110	9 53	7 04	16 20	61 14
76	John L. Kerr	1	55	4 47	2 60	8 50	31 36
	Bothwell united.						
77	James Goodwin	2	134	5 54	2 92	10 00	66 82
78	James Goodwin	2	125	6 50	6 65	12 75	81 37
79	William Hayhurst	3	166	8 68	8 05	23 71	110 33
80	William Hayhurst	3	139	7 40	4 50	11 47	75 96

WASHINGTON.—W.

1874	Samuel Tucker, Wm. W. Sparling	6	242	14 07	6 50	44 50	293 85
75	John Scott, B.A	* 6	256	15 10	20 00	50 00	281 58
76	James Laird	3	140	8 56	4 60	19 66	139 25
77	James Laird	3	180	4 73	6 27	19 11	116 70
78	Isaac Crane	3	170	5 77	7 34	22 54	164 43
79	Isaac Crane	3	134	5 00	4 42	25 00	127 06
80	Richard Hobbs	3	131	4 39	9 00	22 17	143 26

WATERDOWN.—W.

1874	David Chalmers, John T. Smith	7	296	20 25	6 00	48 49	265 21
75	Geo. Richardson, John T. Smith	6	300	23 60	16 00	50 00	335 05
76	William Hawke, Robert W. Wright	6	280	17 15	21 52	61 70	291 18
77	Wm. Hawke, Wellington Bridgman	6	306	18 00	22 63	62 00	308 14
78	William Hawke, James H. White	6	312	18 25	17 00	65 00	279 22
79	Jos. W. Holmes, Solomon Cleaver	6	332	17 00	15 00	55 00	265 41
80	Joseph W. Holmes, John E. Hunter	6	362	15 88	16 89	53 00	354 30

WATERFORD.—W. & N.

1874	Joseph H. Stinson	4	96	4 36	2 65	6 75	74 03
75	Joseph R. Gundy	3	136	4 00	2 58	9 00	89 23
76	Benjamin Clement	1	220	7 40	4 36	9 17	130 89
77	Benjamin Clement	1	196	9 50	8 00	23 00	159 00
78	Benjamin Clement	1	200	10 00	8 00	24 00	167 42
79	John Kay	1	190	10 20	8 50	25 00	137 35
80	John Kay	1	177	5 27	2 38	11 72	100 00

WATFORD.—W.

1874	James H. McCartney, C. C. Couzens	6	270	15 18	6 60	31 00	282 25
75	Jas. H. McCartney, Hugh T. Crossley	5	250	13 00	9 66	30 70	201 82
76	William Ames, James McLachlin	5	260	12 00	9 92	32 34	228 09
77	William Ames, George W. Dean	6	266	15 00	11 00	31 00	233 83
78	William Ames, Edward J. Clarke	5	235	10 00	9 28	24 00	189 79
79	George Ferguson, James Hazlewood	6	252	13 00	10 72	39 00	231 85
80	George Ferguson	6	270	15 38	11 07	41 59	232 35

WELLAND.—W.

1874	James Goodwin, Ely Nelthorpe, 7 mo.	4	264	15 69	7 50	38 25	223 16
75	William Bryers	† 4	270	15 26	7 84	55 60	295 89
76	William Bryers	1	139	10 15	19 52	42 50	170 38
77	William Bryers	1	130	8 00	10 70	41 20	181 35
78	Thomas S. Howard	1	170	11 30	13 75	40 00	187 84
79	William W. Shepherd	1	146	10 00	6 75	31 25	127 07
80	William W. Shepherd	1	149	12 10	12 15	16 85	141 75

* Plattsville set off. † Crowland set off.

WELLESLEY.—w.

Year	Names of Ministers.	Appointments.	No. of Members	Funds. Conting.	Educa.	Sup. M.	Miss'y.
1874	Joseph Deacon	6	103	$11 18	$4 50	$18 00	$136 12
75	Robert J. Husband	5	93	9 00	7 50	18 00	117 29
76	Robert J. Husband	5	86	8 23	4 85	8 00	97 51
77	Robert J. Husband	5	85	4 79	6 42	12 00	87 50
78	Walton Preston	4	70	4 33	7 86	13 00	80 15
79	Walton Preston	4	71	4 15	4 00	11 00	62 18
80	Walton Preston	4	66	4 28	3 50	6 00	66 38

WESTMINSTER.—w.

1874	David C. Clappison	5	196	16 39	7 69	37 77	226 34
75	William Lund, George W. Henderson	5	190	17 00	8 00	37 77	289 30
76	William Lund, George W. Henderson	7	262	19 50	14 42	40 52	321 22
77	Joseph S. Colling, Cecil Harper, B.A	8	332	24 44	19 78	44 00	326 62
78	Joseph S. Colling, Ezra A. Fear	7	324	24 31	20 26	53 00	406 96
79	Joseph S. Colling	6	325	20 02	21 46	45 00	368 27
80	Thomas Crews, William J. Brandon	6	362	17 00	22 50	46 60	351 57

WINDHAM.

A small village in the township of Windham, County of Norfolk, Ontario.

1875	James White	..	....	....	....	....	....
76	James White	3	128	6 26	4 05	8 00	53 00
77	Abel Edwards	3	117	4 00	3 00	6 00	51 00
78	Wray R. Smith	3	120	8 67	5 00	6 00	95 80
79	Andrew M. McCulloch	2	97	3 40	1 85	4 50	35 10
80	United with Townsend	* 2	94	1 05	2 13	4 00	75 79

WINDSOR.—w.

1874	David L. Brethour	1	75	14 50	13 45	22 35	66 51
75	David L. Brethour	1	62	15 00	14 00	23 50	76 94
76	Joshua Pitt Lewis	1	130	8 00	14 75	20 00	34 69
77	Thomas Metcalfe Campbell	1	153	15 40	15 00	22 00	39 00
78	Thomas Metcalfe Campbell	1	146	14 00	9 00	12 00	61 55
79	Thomas Metcalfe Campbell	1	117	11 00	4 25	10 00	26 25
80	John Vipond Smith	1	137	14 60	5 50	16 00	35 40

WINGHAM.—w.

1874	Henry Kellam, Alfred A. Bowers	7	240	14 00	7 00	33 00	211 92
75	George A. Mitchell, B.A.	7	300	19 28	27 20	35 00	237 83
76	G. A. Mitchell, B.A., R. R. Maitland	6	281	23 70	19 43	18 18	235 48
77	George A. Mitchell, B A.	5	381	17 45	22 68	17 03	305 04
78	William Bryers	1	170	11 37	8 00	28 69	134 65
79	William Bryers	1	148	9 85	10 45	21 50	64 31
80	William Bryers	1	160	9 45	11 05	24 25	92 73

WOODBURN.

A small village in the township of Binbrook, County of Wentworth. It was formerly part of Smithville Circuit.

1875	William McCann	..	....	....	....	....	....
76	Wm. McCann, Wesley F. Campbell	4	139	13 31	4 30	6 71	183 40
77	United with Stoney Creek	6	195	11 42	10 76	23 40	265 82

WOODSLEE.—w.

1874	Thomas Hadwin	5	172	10 00	5 25	13 00	148 27
75	William Henderson, James E. Russ	5	175	10 00	4 75	14 00	140 08
76	William Henderson, James E. Russ	6	376	10 10	4 90	10 86	149 40
77	William Henderson, Wm. Tretheway	6	380	8 36	10 47	12 14	154 37
78	Thomas Gee	† 10	400	9 00	14 39	21 30	147 38
79	Thomas Gee	5	170	7 00	4 00	30 00	125 36
80	John Neelands	6	157	7 00	4 27	27 00	126 72

* One appointment given to Oakville Circuit. † Essex Centre set off.

WOODSTOCK.—w.

Year	Names of Ministers.	Appointments.	No. of Members.	Funds. Conting.	Educa.	Sup. M.	Miss'y.
1874	John B. Clarkson, M.A.	1	242	$26 15	$16 00	$52 00	$655 82
75	John B. Clarkson, M.A.	1	256	37 73	31 71	55 00	510 79
76	John B. Clarkson, M.A.	1	250	34 77	24 00	60 50	438 06
77	William R. Parker, M.A.	1	260	33 00	32 00	61 00	387 45
78	William R. Parker, M.A.	1	273	26 49	22 00	33 55	285 33
79	W. Wellington Carson	1	339	16 29	12 00	25 85	306 01
80	W. Wellington Carson	1	245	13 41	20 80	45 25	310 75

WYOMING.—w.

1874	John Neelands, Thomas R. Fydell	5	154	12 00	6 10	24 22	199 22
75	John Neelands, Robert S. Pritchard	5	140	14 00	6 00	25 00	205 27
76	John Neelands	4	143	15 10	7 00	26 00	123 22
77	William J. Ford	2	101	8 39	5 00	10 00	40 97
78	William J. Ford	3	108	10 17	6 18	9 00	91 79
79	William J. Ford	3	100	7 00	6 00	11 93	43 05
80	William W. Edwards	4	102	10 14	5 03	13 42	53 96

Y.

YARMOUTH.—w.

1874	George C. Madden	4	143	12 36	3 36	21 67	195 59
75	See Sparta	4	144	10 00	3 00	21 85	170 75

Z.

ZIMMERMAN.

A small village in the township of Nelson, County of Halton, Ontario. It was formerly connected with Lowville Circuit.

1879	Theophilus R. Earle	3	116	....	....	....	....
80	Theophilus R. Earle	3	110	4 87	2 00	10 36	53 86

THE

INDIAN AND GERMAN MISSIONS

WITHIN THE BOUNDS OF THE

London Conference,

1874 TO 1880.

NOTE.—For the history of all these Missions prior to 1874, see Missions of Canada Wesleyan Conference in BOOK I. The grants from Mission Funds include salaries of teachers and interpreters.

GRAND RIVER.—(INDIAN.)

Year	Names of Missionaries.	No. of Members.	Contrib. to Mission Fund.	Grants from Mission Fund.
1874	Erastus Hurlburt	69	$53 03	$1,096 50
75	Erastus Hurlburt	68	45 71	1,020 00
76	Erastus Hurlburt	71	59 90	1,059 22
77	Erastus Hurlburt	80	40 78	1,090 00
78	Erastus Hurlburt	98	41 71	1,020 00
79	James White	108	35 50	1,079 75
80	James White	64	36 78	.....

HAMILTON.—(GERMAN.)

1874	Charles S. Eby, B.A	28	91 90	1,000 00
75	Charles S. Eby, B.A	30	92 50	720 00
76	Stephen Kappele	25	74 75	794 25
77	Stephen Kappele	76	175 40	753 00
78	Stephen Kappele	70	130 54	697 00
79	Stephen Kappele	55	117 11	760 00
80	Discontinued	28	74 70	.....

MORAVIANTOWN.—(INDIAN.)

1874	Alfred L. Russell	15	16 48	200 00
75	Jabez Edmonds	13	0 63	120 00
76	John L. Kerr	13	6 92	127 50
77	Adam Ira Snyder	10	4 25	125 00
78	Adam Ira Snyder	9	5 79	100 00
79	Thomas H. Patchell	44	10 00	100 00
80	Thomas H. Patchell	48	6 45	.....

MUNCEY.—(INDIAN.)

1874	Thomas Cosford, Allen Salt	70	76 25	1,101 78
75	Thomas Cosford, Samuel Tucker	74	57 77	1,085 20
76	Thomas Cosford, Samuel Tucker	84	61 99	1,247 72
77	Thomas Cosford, Samuel Tucker	94	61 53	1,057 43
78	Thomas Cosford, Abel Edwards	135	75 77	943 00
79	Thomas Cosford, Abel Edwards	138	93 81	803 23
80	Thomas Cosford, Abel Edwards	180	115 54	.....

NEW CREDIT.—(INDIAN.)

Year	Names of Missionaries.	No. of Members.	Contrib. to Mission Fund.	Grants from Mission Fund.
1874	Elisha Tennant	70	$86 92	$706 80
75	Elisha Tennant	68	77 83	598 25
76	Elisha Tennant	86	119 75	674 86
77	William Cross	69	46 90	792 52
78	William Cross	78	66 04	752 00
79	William Cross	78	71 25	726 00
80	William Cross	77	67 70	.....

ONEIDA.—(INDIAN.)

1874	William Cross	90	43 07	1,116 30
75	William Cross	95	30 30	871 00
76	William Cross	100	14 58	1,037 86
77	Elisha Tennant	99	13 45	864 77
78	Elisha Tennant	65	25 84	895 00
79	Benjamin Sherlock	55	37 37	475 00
80	Erastus Hurlburt	55	21 32	.....

PRESTON AND PARIS.—(GERMAN.)

1874	Stephen Kappele, Thomas E. Morden	67	165 88	1,250 00
75	Stephen Kappele, Thomas E. Morden	78	169 15	820 00
76	United to Hamilton Mission	69	128 38	.....

ST. CLAIR.—(INDIAN.)

1874	Edwin Fessant	134	47 00	1,075 27
75	Edwin Fessant	134	77 40	801 00
76	Edwin Fessant	132	30 03	837 84
77	Francis G. Weaver	133	42 90	735 00
78	Francis G. Weaver	160	69 21	672 00
79	Francis G. Weaver	158	55 68	673 00
80	Andrew Milliken	167	36 48	.....

STONEY AND KETTLE POINT.—(INDIAN.)

1874	George Clark	30	16 07	250 00
75	George Clark	36	....	250 00
76	William W. Edwards	41	....	250 00
77	George A. Schram	40	....	345 00
78	George A. Schram	40	13 10	277 00
79	Jasper Wilson	40	10 77	217 67
80	Francis G. Weaver	46	22 77	.....

WALPOLE ISLAND.—(INDIAN.)

1874	James H. Stonehouse	78	151 75	1,157 50
75	Thomas Hanna	184	97 08	858 00
76	Thomas Hanna	130	73 68	1,198 76
77	Thomas Hanna	130	24 88	955 00
78	Thomas Hanna	135	26 63	955 00
79	Thomas Hanna	114	7 50	958 00
80	Thomas Hanna	120	21 10	.....

THE

DISTRICTS

OF THE

LONDON CONFERENCE,

SHOWING WHO HAVE BEEN CHAIRMEN AND FINANCIAL SECRETARIES, WITH THE NUMBER OF MEMBERS FOR EACH YEAR

FROM 1874 TO 1880.

BRANTFORD DISTRICT.

Year	Chairmen.	Finan. Secretaries.	Mem.
1874	John A. Williams.	John Philp, B.A.	3109
75	Alex. Langford...	John Philp, B.A..	3350
76	Alex. Langford...	Wm. McDonagh..	4257
77	W.R.Parker, M.A.	Wm. McDonagh..	4737
78	W.R.Parker, M.A.	Wm. McDonagh..	4587
79	E.B.Ryckman, DD	Thomas Brock....	*3324
80	E.B.Ryckman, DD	Thomas Brock....	3173

CHATHAM DISTRICT.

Year	Chairmen.	Finan. Secretaries.	Mem.
1874	Wm. S. Griffin...	D. L. Brethour...	2454
75	Wm. S. Griffin...	D. L. Brethour...	2447
76	John Wakefield..	W.C. Watson, M.A	3330
77	John Wakefield..	W.C. Watson, M.A	3309
78	John Wakefield..	W.C. Watson, M.A	3462
79	Alex. Langford..	T. M. Campbell..	3825
80	Alex. Langford..	William Hayhurst	4107

GODERICH DISTRICT.

Year	Chairmen.	Finan. Secretaries.	Mem.
1874	Chas. Lavell, M.A.	Henry Kellam....	3486
75	Chas. Lavell, M.A.	Robert Davey....	†3388
76	Chas. Lavell, M.A.	Robert Davey....	4001
77	Chas. Lavell, M.A.	Robert Davey....	4581
78	James Preston....	Robert Davey....	4778
79	J.A.Williams, D.D	Wm. McDonagh..	‡3234
80	J.A.Williams, D.D	Wm. McDonagh..	3142

GUELPH DISTRICT.

Year	Chairmen.	Finan. Secretaries.	Mem.
1874	Isaac B. Howard..	D. G. Sutherland, LL.B.....	3674
75	Isaac B. Howard..	D. G. Sutherland, LL.B.....	§2222
76	E. B. Ryckman, M.A.....	Thomas Cobb....	2630
77	E. B. Ryckman, M.A.....	Thomas Brock....	2746
1878	E. B. Ryckman, M.A.....	Thomas Brock....	2662
79	William Williams	Hugh McLean....	*2404
80	William Williams	Hugh McLean....	2529

* 1,382 members given to Simcoe District.
† 457 members given to Wellington District.
‡ 1,544 members given to Stratford District.
§ 1,616 members given to Wellington District.

HAMILTON DISTRICT.

Year	Chairmen.	Finan. Secretaries.	Mem.
1874	James Gray.....	H. Johnston, B.D.	3871
75	James Gray.....	H. Johnston, B.D.	4359
76	James Gray.....	H. Johnston, B.D.	4797
77	James Gray.....	H. Johnston, B.D.	5288
78	William S. Griffin	James Hannon...	5116
79	John Wakefield..	James Hannon...	†4673
80	John Wakefield..	George H. Cornish	4316

LONDON DISTRICT.

Year	Chairmen.	Finan. Secretaries.	Mem.
1874	W.R. Parker, M.A.	John Wakefield..	3341
75	W.R. Parker, M.A.	John Wakefield..	3463
76	W.R. Parker, M.A.	James E. Dyer...	4025
77	Geo. R. Sanderson, D.D.....	John Kay.....	4483
78	Geo. R. Sanderson, D.D.....	John Kay.....	4614
79	Geo. R. Sanderson, D.D.....	B. B. Keefer.....	‡3781
80	Geo. R. Sanderson, D.D.....	David Savage....	3917

NIAGARA DISTRICT.

Year	Chairmen.	Finan. Secretaries.	Mem.
1874	Geo. R. Sanderson	James Preston....	2575
75	Geo. R. Sanderson	James Preston....	2712
76	Geo. R. Sanderson	James Preston....	3429
77	Alex. Langford...	James C. Slater..	3495
78	Alex. Langford...	James C. Slater..	3441
79	Wm. S. Griffin...	W.R. Parker, M.A.	§3102
80	Wm. S. Griffin...	W.R. Parker, M.A.	3139

* 53 members given to Stratford District.
† 728 members given to Simcoe District.
‡ 950 members given to Stratford District.
§ 174 members given to Simcoe District.

SARNIA DISTRICT.

Year	Chairmen.	Finan. Secretaries.	Mem.
1874	Francis Berry....	James C. Slater...	2075
75	James C. Slater ..	G. N. A. F. T. Dickson.....	2104
76	James C. Slater -	G. N. A. F. T. Dickson.....	2505
77	Wm. C. Henderson M.A.....	Alfred Andrews..	2513
78	Wm. C. Henderson M.A.....	Thomas Cobb....	2887
79	Wm. C. Henderson M.A.....	Thomas Cobb....	2955
80	Wm. C. Henderson M.A.....	John W. German.	2955

SIMCOE DISTRICT.

This District was formed in 1878, from part of Hamilton, Brantford, Niagara and St. Thomas Districts.

1878	James Gray.....	Donald G. Sutherland, LL.B....	2562
79	James Gray.....	David L. Brethour	2596
80	David L. Brethour	John Kay,.....	2483

STRATFORD DISTRICT.

This District was formed in 1878, from part of London, Goderich, Guelph and Wellington Districts.

1878	J. A. Williams, D.D.	James Graham...	2734
79	S. D. Rice, D.D...	Benj. Clement....	2702
80	James Hannon...	Benj. Clement...	2559

ST. THOMAS DISTRICT.

Year	Chairmen.	Finan. Secretaries.	Mem.
1874	Eph. Evans, D.D.	G. N. A. F. T. Dickson..... ...	2114
75	Jno. A. Williams.	Geo. H. Cornish..	2468
76	Jno. A. Williams.	Alfred Andrews..	3540
77	Jno. A. Williams.	David Savage....	3138
78	David Savage....	David L. Brethour	3290
79	David Savage....	James Whiting...	*3109
80	James Gray.....	James Whiting...	3284

WELLINGTON DISTRICT.

This District was formed in 1874, from part of Guelph and Goderich Districts.

1874	Thomas Cosford..	William Hawke..	2073
75	Matthew Swann..	Wm. Hayhurst...	2203
76	Matthew Swann..	Wm. Hayhurst...	2762
77	Richard J. Forman	Wm. Hayhurst...	3021
78	Charles Lavell, M.A.....	James E. Dyer...	3043
79	Charles Lavell, M.A.....	James E. Dyer....	†3062
80	Charles Lavell, M.A.....	James E. Dyer....	2995

* 278 members given to Simcoe District.
† 187 members given to Stratford District.

PART IV.

The Montreal Conference,

1874 to 1880.

The Montreal Conference

WAS ORGANIZED IN THE

CENTENARY CHURCH, HAMILTON, ONTARIO,

ON

THURSDAY, JUNE 11TH, 1874.

I.—SESSIONS OF CONFERENCE.

Year.	Place.	President.	Secretary.	Journal Secretary.
1874..	Hamilton.....	James Elliott.....	William Scott..	Thomas G. Williams.
1875..	Kingston.....	James Elliott.....	William Scott.....	Thomas G. Williams.
1876..	Quebec.....	William Scott.....	Wm. J. Hunter.....	Thomas G. Williams.
1877..	Ottawa.....	George Douglas, LL.D.	Wm. S. Blackstock...	Thomas G. Williams.
1878..	Brockville.....	John Borland.....	Wm. I. Shaw, M.A...	William Hall, M.A.
1879 .	Kingston.....	George McRitchie....	Thomas G. Williams..	Charles A. Hanson.
1880..	Stanstead.....	William Hansford....	Thomas G. Williams..	William Philp.

II.—MINISTERS AND MEMBERS.

Year.	Ministers.						Members.			
	On trial.	Effective.	Sup'd.	Sup'y.	Total.	Increase.	On trial.	Full.	Total.	Increase.
1874...	38	126	11	7	182	....	1,340	17,606	18,946	....
1875...	43	150	13	12	218	36	1,003	19,473	20,481	1,435
1876...	38	152	13	13	216	....	1,278	19,740	21,018	537
1877...	36	159	11	8	214	....	1,324	20,782	22,106	1,088
1878...	39	157	14	10	220	6	1,324	21,526	22,850	744
1879...	40	159	16	10	225	5	1,081	21,292	22,373	dec. 477
1880...	35	161	18	8	222	dec. 3	1,110	21,099	22,429	56

NOTE.—In the numbers for 1875 are included 19 ministers and 970 members, brought into the Union by the late New Connexion Methodist Conference.

III.—CONNEXIONAL FUNDS.

Year.	Contingent	Educational.	Sunday School.	Superannuated Ministers.			Missionary.
				Circuit Subs.	Ministers Subs.	Total.	
1874.....	$1,698 92	$1,552 92	....	$3,876 55	$944 00	$4,820 55	$33,070 20
1875.....	1,686 37	1,851 48	$84 35	3,896 30	1,630 00	5,526 30	34,769 27
1876.....	1,653 69	1,688 72	60 12	3,694 51	1,770 00	5,464 51	32,281 19
1877.....	1,586 19	1,658 47	200 55	4,049 43	1,770 00	5,819 43	29,156 84
1878.....	1,469 00	1,344 45	66 66	3,875 17	1,855 00	5,730 17	26,730 39
1879.....	1,316 29	1,141 58	54 06	3,409 47	1,741 00	5,150 47	23,586 41
1880.....	1,212 11	952 91	38 56	3,005 44	1,840 00	4,845 44	24,602 45

THE NAMES OF

THE

MINISTERS OF THE MONTREAL CONFERENCE,

CLASSIFIED AND ALPHABETICALLY ARRANGED

UNDER THE YEAR IN WHICH THEIR MINISTRY BEGAN.

NOTE.—The figures in the column after the name show the year in which his connection with the Conference ceased, the letters indicate the cause.

D.	Died.	EX.	Expelled.	T.	Transferred to Toronto Conf.
DP.	Dropped.	LOC.	Located.	L.	Transferred to London Conf.
DEP.	Deposed.	W.	Withdrew.	N. B.	Transferred to New Brunswick Conf.

1827.		
1 Tomkins, John		
1828.		
2 Shaler, Henry		
1830.		
3 Brock, James		
1833.		
4 Hardie, David	L.	1877
5 Ker, Peter	L.	1875
6 Warren, John C		
1834.		
7 Garry, Robert	D.	1876
1835.		
8 Borland, John		
9 Ingalls, Edmund S		
1836.		
10 Hurlburt, Sylvester	D.	1877
11 Scott, William		
12 Selley, John B	D.	1880
1837.		
13 Byers, Henry	DEP.	1880
14 McDonald, Malcolm		
1839.		
15 English, William		
1841.		
16 Elliott, James		
1842.		
17 Davis, George H		
18 Fear, Samuel	L.	1877
19 Ogden, Thomas	D.	1880
1843.		
20 Constable, Thomas W		
21 Gear, Joshua		
22 Kimball, Horatio N	D.	1878
23 Lochead, Robert		
1844.		
24 Howes, John	D.	1877
25 Robinson, Robert		
1845.		
26 Whiting, Richard		
1846.		
27 Blackstock, William S.	T.	1879
28 Corbett, John	EX.	1878
29 Osborne, John C		
1847.		
30 McGill, William		
1848.		
31 Armstrong, John		
32 Douglas, George		
33 Wilson, Richard		
1849.		
34 Peck, William		
35 Smith, Andrew A.		
1850.		
36 Adkins, Thomas O		
37 Creighton, William		
38 Hammond, Richard		
39 Huntington, Silas		
40 McRitchie, George		
1851.		
41 Sanderson, William		
1852.		
42 Atkinson, Thomas	D.	1874
43 Maudsley, Samuel E		
1853.		
44 Houghton, Luther		
45 Phillips, Samuel G		

1854.

46 Briden, William
47 Dowler, John A. T. 1876
48 Hunt, Francis
49 Keough, Jabez B. D. 1879
50 Roy, James DEP. 1877
51 Ward, Edward A.

1855.

52 Davies, John
53 Drennan, Alexander
54 Dyre, William R.
55 Follick, Joseph
56 Fowler, Hiram
57 Hansford, William
58 Huxtable, George G
59 Norton, William
60 Short. William
61 Sutherland, Alexander T. 1875
62 Walton, John

1856.

63 Beaudry, Louis N
64 Bond, Stephen
65 Brown, William D.
66 Charbonell, Thomas
67 Hunter, William J. T. 1878
68 Krupp, Henry
69 Miller, William W.
70 Peterson, Andrew L. T. 1880
71 Robson, Ebenezer T. 1880

1857.

72 Connolly, Daniel
73 Mark, Robert
74 Scott, John D. 1875

1858.

75 Adams, William
76 Bell, Thomas
77 Bland, Henry F.
78 Dorion, Joseph A
79 Gordon, James A. D. 1875
80 Hall, William
81 Jackson, Samuel
82 Parent, Amand
83 Sheridan, William
84 Stenning, George
85 Teeson, Samuel

1859.

86 Adams, Richard N
87 Campbell, Alexander
88 Hiscox, John
89 Ireland, Francis C LOC. 1877
90 Johnston, Hugh
91 Might, Samuel
92 Shorey, Edmund S

1860.

93 Kennedy, David N.B. 1875
94 Lucas, Daniel V.
95 Pyke, William
96 Richardson, James E
97 Rose, Broek D. 1877
98 Stafford, Ezra A.
99 Wilson, John U.S. 1880

1861.

100 Gaetz, Leonard L. 1875
101 Galbraith, William
102 Holmes, John
103 Hooker, LeRoy
104 McCann, Alfred
105 McCullough, William S D. 1878
106 O'Hara, James
107 Roadhouse, Job
108 Williams, Thomas G.

1862.

109 Cairns, Hugh
110 Hardie, Alexander
111 Jackson, William
112 Jones, Cornelius A.
113 Morrow, Edward T. 1875
114 Pearson, Marmaduke L.
115 Robinson, Richard
116 Stewart, John
117 Taylor, William L. 1875

1863.

118 Allum, Carl
119 Brown, Thomas C
120 Fowler, Joseph H
121 Freshman, Jacob
122 Irvine, Henry
123 Kines, James
124 Phillips, Samuel B
125 Pitcher, Joel T
126 Rogers, George
127 Tennant, Elisha

1864.

128 Chambers, Andrew B.
129 Chant, Joseph H.
130 Robinson, George
131 Shaw, William J.
132 Stewart, John H

1865.

133 Hagar, Joseph M.
134 Hanson, Charles A
135 Raney, William
136 Scanlon, John
137 Squire, George H

1866.

138 Forsey, George
139 Pearen, James T. 1877
140 Smith, Nathaniel L. 1879
141 Sparling, Joseph W

1867.

142 Haylock, James Joseph
143 Reynolds, Francis C.
144 Richardson, Ezekiel D. 1876
145 Ryan, William
146 Wilson, John

1868.

147 Chambers, Alexander C.
148 Garrett, John C.
149 Grenfell, John
150 Haddon, Thomas
151 Jolliffe, William J.
152 Longley, Benjamin
153 Rilance, William
154 Saunders, Jabez B.
155 Wilkinson, Isaac
156 Winters, David

1869.

157 Allen, James
158 Austin, Nathan
159 Awde, James
160 Clipsham, John W.
161 Ferguson, John
162 Gifford, Gorham A.
163 Knight, Adolphus G LOC. 1878
164 Oliver, Robert F.
165 Shier, Richard
166 Taylor, Edward H.

1870.

167 Craig, William
168 Knowles, Henry W.

1870.—*Continued.*		
169 Knox, William		
170 Lawrence, John		
171 Leach, John J.		
172 Rennie, Thomas		
173 Simpson, James		
1871.		
174 Austin, William		
175 De Gruchy, Edward		
176 De Long, Francis		
177 Fowkes, John R.		
178 Henderson, James		
179 Holmes, A. Lee		
180 Hughes, Silas J.		
181 Meyer, Henry		
182 Patterson, Allan		
183 Perley, William F.		
184 Syvret, John		
185 Timberlake, William		
186 Topping, Nassau B.		
187 Werden, James E.	D.	1879
1872.		
188 Blades, John Thomas	DP.	1875
189 Brick, John G.		
190 Carr, Joseph		
191 Crookshanks, Simon		
192 Crothers, William J		
193 Crozier, James G.		
194 De Long, Albert M.		
195 Eason, Richard		
196 Fawcett, James B	LOC.	1876
197 Franklin, Benjamin		
198 Jamieson, William S.		
199 Pearson, William		
200 Philp, William		
201 Scott, Moses		
202 Shibley, Samuel		
203 Shortt, William K.		
204 Webster, John		
205 Whiteside, Arthur		
1873.		
206 Allen, William A		
207 Cunningham, W. B.	LOC.	1878
208 Munroe, John A	LOC.	1879
209 Sparling, William H.		
210 Taylor, Earnest M		
211 Tisdale, Mark	DP.	1876
212 Ward, Joseph	L.	1877
213 Wheatley, Isaac		
1874.		
214 Chown, Samuel D		
215 Conley, Thomas B.		
216 Crane, Edward W		
217 Ellery, Samuel		
218 Laidley, Robert B	LOC.	1879
219 Porter, George H.		
220 Poyser, George C.		
221 Smith, William T		
1875.		
222 Bates, Martin J		
223 Conley, Lewis		
224 Garvin, John	LOC.	1880
225 Geoffry, Antoine		
226 Gibson, John		
227 Kneelands, Abner W.	DP.	1876
228 Marceau, William F	LOC.	1879
229 McCunn, Drummond		
230 Onesakenarat, Joseph	D.	1881
1876.		
231 Aubin, Gedeon	U.S.	1879
232 Earl, Joseph		
233 Mallory, Delmer E.		
234 Sanderson, David C.		
235 Stratton, John G.	D.	1877
1877.		
236 Jaques, Alfred	D.	1879
1878.		
237 Langrill, William L.	LOC.	1879

PROBATIONERS CONNECTED WITH THE MONTREAL CONFERENCE, JUNE, 1880,

SHOWING THE YEAR WHEN THEIR MINISTRY BEGAN.

1873.		
1 Flanders, Charles R.		
1874.		
2 Madge, Walter W.		
1876.		
3 Davis, George H. H.		
4 Elliott, James		
5 McKecknie, Robert W.		
6 Trimble, John B.		
1877.		
7 Eldridge, Gardner S.		
8 Grenier, William C.		
9 Mansell, Thomas J		
10 McDowell, John V		
11 Pinel, Joseph		
12 Smith, William		
13 Taylor, Melvin		
14 Young, William Robert		
1878.		
15 Craig, James A.		
16 Holden, Alva		
1878.—*Continued.*		
17 Kendall, Sidney C.		
18 Lawson, James		
19 McAdoo, Samuel N.		
20 Pierce, Barry		
21 Read, F. A		
22 Summers, William H		
23 Thompson, John	D.	1880
1879.		
24 Carson, Thomas C.		
25 Craig, Thomas		
26 Devencau, Nelson W.		
27 Howard, Herbert W.		
28 Lawrence, Charles H		
29 Meyer, Frederick W. A.		
30 Moore, John M		
31 Sasseville, Ernest M.		
1880.		
32 Clancy, Wm. R.		
33 Corry, Thomas H.		
34 Lett, Francis W.		
35 Maher, Joseph L. A.		
36 Somerville, W. William		

MINISTERS AND PROBATIONERS FOR THE MINISTRY,

CONNECTED WITH THE

Montreal Conference,

1874 TO 1880.

A.

ADAMS, RICHARD N.
1859.

1874 George's Lake...(SUP'D.) 1
75 Plantagenet....(SUP'D.) 1
76 Bell's Corners..... 3
79 Tamworth 2

ADAMS, WILLIAM.
1858.

1874 Dudswell..... 1
75 Mansonville..... 3
78 Sutton..... 3

ADKINS, THOMAS O.
1850.

1874 Lansdown.....(SUP'Y.) 7

ALLEN, JAMES, M.A.
1869.

1874 Kingston 2nd..... 3
77 Montreal 6th..... 3
80 Kemptville..... 1

A graduate of Victoria University—B.A., 1875 ; M.A., in course, 1880.

ALLEN, WILLIAM A.
C. 1873.—R. *on* T. 1874.—R. F. C. & O. 1878.

1873 Stanstead..... 2
75 Cowansville..... 2
77 Franklin Centre..... 3
80 Metcalfe..... 1

ALLUM, CARL.
1863.

1874 Renfrew, Ger. Mission .. 3
77 Egansville, Ger. Mission. 4

ARMSTRONG, JOHN.
1848.

1874 Montreal Seventh 2
76 Montreal Ninth..... 3
79 Lacolle..... 2

ATKINSON, THOMAS.
1852.

1874 Maitland..... 1

Died December 29th, 1874, aged 50 years.

AUBIN, GEDEON.
R. *on* T. 1876.

1876 Cowansville & W. Brome 1
77 Montreal Centre, French. 2
79 Removed to United States.

AUSTIN, NATHAN.
1869.—R. F. C. & O 1874.

1874 Lachine..... 2
76 Seeley's Bay..... 3
79 Portage-du-Forte..... 2

AUSTIN, WILLIAM.
1871.—R. F. C. & O. 1875.

1874 Kennebec..... 1
75 Moulinette 3
78 Island Brook 1
79 Leeds 2

AWDE, JAMES, B.A.
1869.

1874 Montreal Fifth..... 1
75 Portsmouth..... 2
77 Allowed one year to complete his studies..... 1
78 Portsmouth & Garden Is. 1
79 Cataraqui 1
80 Pt. Levis & Bourg Louis 1

A graduate of Queen's University, Kingston—B.A., 1879.

B.

BATES, MARTIN JOSIAH.
R. *on* T. 1875.—R. F. C. & O. 1880.

1875 South Mountain..... 1
76 Cataraqui 2
78 Montreal Theo. College.. 2
80 South Stukeley 1

BEAUDRY, LOUIS NAPOLEON.
1856.

1856 to 75 } Troy Conference, Methodist Episcopal Church, U. S.
76 Montreal, French Mis... 5

Delegate to General Conference, 1878.

Author of "Spiritual Struggles of a Roman Catholic," an Autobiography. Principal of "Institut Methodiste Française," 1880.

BELL, THOMAS.
1858.

1874 Durham 2
76 Metis..... 3
79 West Farnham 2

BLACKSTOCK, WM. S.
1846.

1874 Napanee..... 3
77 St. John's 2
79 Toronto Conference.

Secretary of Conference 1877.

Delegate to General Conference, Montreal, 1878.

BLADES, JOHN THOMAS.
1873.

1874 Point Levis..... 1
75 Dropped.

BLAND, HENRY FLESHER.
1858.

1874 Quebec..... 3
77 Montreal Fourth 3
80 Pembroke..... 1

Delegate to General Conference, Montreal, 1878.

Chairman of District, 1874 to 1876 and 1880.

BOND, STEPHEN.
1856.

1874 Kemptville 2
76 Farmersville..... 2
78 Pakenham 3

Delegate to General Conference, Montreal, 1878.
Financial Secretary, 1880.

BORLAND, JOHN.
1835.

1874 Melbourne 1
75 St. John's, French..... 5
80 Granby, French 1

Chairman of French work, 1874 to 1880.
President of Conference, 1878.
Delegate to General Conference, Montreal, 1878.

BRICK, JOHN G.
1872.

1874 Inverness 1
75 Sherbroooke....(SUP'Y.) 2
77 Gaspé Basin & Barochois 3
80 Anticosti & Gaspé Basin. 1

BRIDEN, WILLIAM.
1854.

1874 Cataraqui..... 2
76 Odessa..... 3
79 Bath..... 2

BROCK, JAMES.
1830.

1874 Toronto Conference..... 3
77 Kingston.....(SUP'D.) 4

BROWN, THOMAS C.
1863.

1874 Compton 2
76 Granby..... 2
78 Wilton.. 3

BROWN, WILLIAM D.
1856.

1874 Aultsville 2
76 Lansdowne 2
78 Melbourne 2
80 Aultsville .....(SUP'D.) 1

BYERS, HENRY.
1837.

1874 Kingston..... (SUP'Y.) 6
80 Deposed from the office of the ministry.

C.

CAIRNS, HUGH.
1862.

1874 Clarenceville 3
77 Frelighsburg 2
79 Bedford..... 2

CAMPBELL, ALEXANDER.
1859.

1874 Cornwall 1
75 Ottawa West 3
78 Morrisburg..... 3

Delegate to General Conference, Montreal, 1878.

CARR, JOSEPH.
C. 1872, 1873.—R. *on* T. 1874.—R. F. C. & O. 1878.

1872 Aylwin. 1
73 —— —— 1
74 North Gower..... 1
75 Melbourne 1
76 Montreal Theol. College. 2
78 Chelsea 3

CARSON, THOMAS C.
R. *on* T. 1879.

1879 Hudson..... 2

CHAMBERS, ALEXANDER C.
1868.

1874 London Conference 2
76 North Gower..... 1
77 Portsmouth and Garden Island..... 1
78 Morven and Gosport.... 2
80 Wolford 1

CHAMBERS, ANDREW BUSTEED, B.C.L.
1864.

1874 Montreal Sixth 1
75 Pembroke..... 2
77 Napanee..... 3
80 Quebec..... 1

A graduate of McGill University, Montreal—B.C.L., 1875.
Financial Secretary, 1874 to 1880.

CHANT, JOSEPH HORATIO.
1864.

1874 Toronto Conference..... 3
77 Centreville 2
79 Edwardsburg 2

CHARBONEL, THOMAS.
1856.

1874 Compton, French..... 1
75 Compton & Sherbrooke, French 3
78 Sherbrooke & Brompton. 3

CHOWN, SAMUEL DWIGHT.
C. 1874.—R. *on* T. 1875.—R. F. C. & O. 1879.

1874 Melbourne 1
75 North Gower 1
76 Cobourg.....(S.V.C.) 2
78 Lancaster 2
80 Maitland 1

CLANCY, WM. ROCKWELL.
R. *on* T. 1880.

1880 Bath..... 1

CLIPSHAM, JNO. WESLEY.
1869.—R. F. C. & O. 1875.

1874 Hatley and Cassville.... 1
75 Franklin Centre..... 2
77 St. Lambert & Chambly 2
79 Sawyerville..... 2

CONLEY, LEWIS.
R. *on* T. 1875.—R. F. C. & O. 1880.

1875 Pittsburg..... 1
76 Matilda 1
77 Lansdowne..... 1
78 Cobourg.....S.V.C. 2
80 Franktown..... 1

CONLEY, THOMAS B., B.A.
C. 1874.—R. *on* T. 1875.—R. F. C. & O. 1879.

1874 ———— 1
75 Wilton..... 1
76 Cobourg.....S.V.C. 2
78 Newburg..... 1
79 Elginburg 2

A graduate of Victoria University—B.A., 1878.

CONNOLLY, DANIEL.
1857.

1874 Sherbrooke 1
75 Waterloo 3
78 Granby 1
79 Newburg 2

Financial Secretary, 1874.

CONSTABLE, THOMAS W.
1843.

1874 Spencerville 2
76 Compton 2
78 Cookshire .....(SUP'D.) 3

CORBETT, JOHN.
1846.

1874 Grenville 1
75 Three Rivers 1
76 Dixville 2
78 Expelled.

CORRY, THOMAS H.
R. *on* T. 1880.

1880 Lyn..... 1

CRAIG, JAMES A., B.A.
C. 1878.—R. *on* T. 1879.

1879 Montreal Theol. College. 1
80 Dixville 1

CRAIG, THOMAS.
R. *on* T. 1879.

1879 Mattawa..... 1
80 Dropped.

CRAIG, WILLIAM.
1870.—R F. C. & O. 1874.
1874 Beachburg 2
76 Onslow..... 2
78 Renfrew 3

CRANE, EDWARD WARD.
C. 1874.—R. *on* T. 1875.—R. F. C. & O. 1878.
1874 ———— 1
75 Franklin Centre..... 1
76 Shawbridge 1
77 Matilda..... 1
78 Odelltown..... 3

CREIGHTON, WILLIAM.
1859.
1874 Almonte .....(SUP'D.) 7

CROOKSHANKS, SIMON.
1872.—R. F. C. & O. 1877.
1874 Island Brook..... 1
75 Cobourg.....(S. V. C.) 2
77 West Shefford..... 3

CROTHERS, WM. J., M.A.
1872.—R. F. C. &. O. 1876.
1874 Huntingdon..... 1
75 Newburg..... 1
76 Sawyerville..... 3
79 St. John's..... 2
A graduate of McGill University, Montreal — B.A., 1872; M.A., in course, 1875.

CROZIER, JAMES G.
1872.—R. F. C. & O. 1876.
1874 Newburg..... 1
75 Bath..... 1
76 Brockville..... 1
77 Kingston..... 1
78 Agent of Stanstead Wesleyan College..... 1
79 Kingston First..... 1
80 Dunham..... 1

CUNNINGHAM, WM. B.
1873.
1874 Lansdown..... 1
75 Montreal Theol. College. 2
77 Pittsburg..... 1
78 Mattawa..... 1
79 Located.

D.

DAVIES, JOHN.
1855.
1874 St. Armand..... 2
76 Aultsville..... 3
79 Westmeath..... 1
80 Pittsburg..... 1

DAVIS, GEORGE H.
1842.
1874 St. John's..... 3
77 Prescott..... 2
79 Smith's Falls..... 2
Delegate to General Conference, Montreal, 1878.

DAVIS, GEORGE H. H.
R. *on* T. 1876.
1876 Franklin Centre..... 1
77 Huntingdon..... 1
78 Kingston..... 1
79 Vankleek Hill..... 1
80 Richmond..... 1

DE GRUCHY, EDWARD.
1871.—R. F. C. & O. 1876.
1874 Bolton, French 1
75 Montreal Theo. College.. 1
76 Montreal, French..... 1
77 Roxton and Acton (Feb.) 4

DE LONG, ALBERT MORICE.
1872 —R. F. C. & O. 1876.
1874 Bolton..... 1
75 Robinson..... 3
78 West Brome..... 3

DE LONG, FRANCIS.
1871.—R. F. C. 1875.
1874 East Dunham..... 1
75 Marbleton..... 3
78 West Brome....(SUP'D.) 1
79 Rawdon..... 2

DEVENEAU, NELSON W.
R. *on* T. 1879.
1879 Montreal (French Mis.).. 1
80 Montreal and Mile End.. 1

DORION, JOS. ARCHIBALD.
1858.
1874 Shefford (French)..... 3
77 Waterloo & Canaan(Feb.) 2
79 Oka (Indian)..... 2

DOUGLAS, GEORGE, LL.D.
1848.
1874 to 80 } Montreal Wes. College. Principal and Professor of Theology.
President of Conference, 1877. Delegate to General Conference, Montreal, 1878. President of General Conference, 1878.

DOWLER, JOHN ALEX.
1854.
1874 Glentay. 1
75 Edwardsburg..... 1
76 Toronto Conference.

DRENNAN, ALEXANDER.
1855.
1874 Metis..... 2
76 Three Rivers..... 2
78 Ormstown..... 1
79 Metis, Riviere du Loup and Rimouski.....
80 Metis and Rimouski....

DYRE, WILLIAM RANKIN.
1855.
1874 Perth..... 3
77 Richmond..... 3
80 Manotick..... 1

E.

EARL, JOSEPH.
R. *on* T. 1876.—R. F. C. & O. 1880.
1876 Farmersville..... 1
77 Lyn..... 1
78 Bell's Corners..... 1
79 Arundel 1
80 Alice..... 1

EASON, RICHARD.
1872.—R F. C. & O. 1876.
1874 Kingston First..... 1
75 Montreal Eighth..... 2
77 London Conference..... 2
79 Evangelistic Work..... 1
80 Inverness..... 1

ELDRIDGE, GARDINER SPINK.
R. *on* T. 1877.
1877 Beebe Plain..... 1
78 Cobourg .....(S. V. C.) 3

ELLERY, SAMUEL.
C. 1874.—R. *on* T. 1875.—R. F. C. & O. 1879.
1874 ———— 1
75 Lyn..... 1
76 Winchester.,..... 1
77 Newburgh 1
78 Cataraqui..... 1
79 Alice..... 1
80 Seeley's Bay 1

ELLIOTT, JAMES, D.D.
1841.
1874 Kingston..... 3
77 Brockville..... 3
80 Kingston 1
President of the Conference for the years 1874 and 1875.
Chairman of District, 1874 to 1880.
The honorary degree of Doctor in Divinity was conferred upon him in 1877 by the University of Victoria College, Cobourg.
He was a Delegate to the General Conference of 1878 at Montreal.

ELLIOTT, JAMES.
1876 Pittsburg 1
77 Newboro'..... 2
79 Carlton Place..... 1
80 Cobourg.....(S. V. C.) 1

ENGLISH, WILLIAM.
1839.
1874 Dunham.....(SUP'D.) 4
78 West Farnham 1
79 Granby .....(SUP'D.) 2

F.

FAWCETT, JAMES B.
1872.

1874 Bath..... 1
75 Carlton Place..... 1
76 Located.

FEAR, SAMUEL.
1842.

1874 Tamworth..... 2
76 Tamworth.....(SUP'D.) 1
77 London Conference.

FERGUSON, JOHN.
1869.

1874 Selby..... 3
77 Pittsburg..... 3
80 Delta..... 1

FLANDERS, CHAS. RUSTON.
1873.

1874 St Armand..... 1
75 Cobourg.....(U. V. C.) 5
80 Kingston First..... 1

FOLLICK, JOSEPH.
1855.

1874 Crosby..... 1
75 Carlton Place..... 1
76 Beachburg..... 3
79 Battersea..... 2

FORSEY, GEORGE.
1866.

1874 Newfoundland Conf.... 1
75 Melbourne..... 3
78 Merrickville..... 2
80 Montreal Sixth..... 1

FOWKES, JOHN R.
1871.—R. F. C. & O. 1875.

1874 East Farnham..... 1
75 Shawbridge..... 1
76 Farnham..... 1
77 Lombardy..... 1
78 Glentay and Maberly.... 2
80 Bearbrook..... 1

FOWLER, HIRAM.
1855.

1874 Westmeath..... 3
77 Portage du Forte..... 2
79 East Bolton..... 2
Chairman of District, 1875 and 1876.
Financial Secretary, 1877 and 1878.

FOWLER, JOSEPH H., M.A.
1863.

1874 Knowlton..... 1
75 Sutton..... 3
78 Magog..... 1
79 Robinson..... 1
80 Windsor Mills..... 1

FRANKLIN, BENJAMIN, B.A.
1872.

1874 Bell's Corners..... 1
75 Cobourg.....(U. V. C.) 3
78 Valleyfield..... 1
79 Stanstead Wes. College.. 1
80 ——————..... 1
A graduate of Victoria University—B.A., gold medallist, 1878.

FRESHMAN, JACOB.
1863.

1874 Gananoque..... 3
77 Perth..... 2
79 Kingston.....(SUP'D.) 2

G.

GAETZ, LEONARD.
1861.

1874 Nova Scotia Conference. 1
75 Montreal First..... 3
78 London Conference.

GALBRAITH, WM., B.C.L.
1861.

1874 Montreal Third..... 1
75 Stanstead..... 2
77 Kingston..... 3
80 Brockville..... 1
A graduate of McGill University, Montreal, B.C.L, 1875.
Delegate to General Conference, Montreal, 1878.
Chairman of District, 1877 to 1879.
Financial Secretary, 1880.

GARRETT, JOHN COLQUHOUN.
1868.

1874 North Augusta..... 1
75 Battersea..... 1
76 Harrowsmith..... 2
78 Lansdown..... 3

GARRY, ROBERT.
1834.

1874 Brockville.....(SUP'Y.) 3
Died Oct. 31st, 1876, aged 72 years and 4 months.

GARVIN, JOHN.
R. *on* T. 1875.

1875 Glentay and Maberly.... 1
76 Franktown..... 1
77 Shawbridge..... 1
78 Cobourg.....(S.V.C.) 2
80 Located.

GEAR, JOSHUA.
1843.

1874 Dunham.....(SUP'Y.) 7

GEOFFROY, ANTOINE.
R. F. C. 1875.

1875 Kingsey Siding (French). 6

GIBSON, JOHN,
R. *on* T. 1875.—R. F. C. & O. 1880.

1875 Lansdown..... 1
76 Wilton..... 1
77 Bath..... 1
78 Montreal Theol. College. 2
80 Riviere du Loup..... 1

GIFFORD, GORHAM ALFRED.

1869 to 73 { Primitive Methodist Conference.
74 Point Fortune..... 3
77 Billing's Bridge..... 3
80 Westmeath..... 1
Financial Secretary, 1880.

GORDEN, JAMES ALEX.
1858.

1874 Prescott..... 1
75 Ottawa, East..... 1
Died Aug. 23rd, 1875, aged 39 years.

GRENFELL, JOHN.
1868.

1874 Bolton..... 2
76 Bedford..... 3
79 Knowlton..... 2

GRENIER, WILLIAM CHAS.
R. *on* T. 1877.

1877 Montreal, East (French.) 3
80 Montreal, Hochelega and Longueuil..... 1

H.

HADDON, THOMAS.
1868.

1874 Leeds..... 2
76 Toronto Conference.

HAGAR, JOS. MESSMORE M.A.
1865.

1874 Waterloo..... 1
75 Gov. Stanstead Wes. Coll. 2
77 Kemptville..... 3
80 Kingston—Queen Street. 1

HALL, WILLIAM, M.A.
1858.

1874 Ottawa East..... 1
75 Cornwall..... 3
78 Montreal Eighth..... 3

HAMMOND, RICHARD M.
1860.

1874 North Gower..... 2
76 Morrisburg..... 2
78 Aylmer..... 3

HANSFORD WILLIAM.
1855.
1874 Gov. Stanstead Wes. Coll. 1
75 Prescott. 2
77 Pembroke..... 3
80 Napanee..... 1
Chairman of District, 1874 and 1877 to 1880. Delegate to General Confernce, Montreal, 1878. President of Conference, 1880.

HANSON, CHAS. AUGUSTINE.
1865.
1874 Toronto Conference..... 4
78 Stanstead..... 3
Chairman of District, 1880.

HARDIE, ALEX., M.A.
1862.
1874 Lawrenceville..... 2
76 Coaticoke..... 2
78 to 80 { Gov. Stanstead Wesleyan College. } 3
Chairman of District, 1875 and 1876.

HARDIE, DAVID.
1833.
1874 Lawrenceville...(SUP'D.) 2
76 Coaticoke..... (SUP'D.) 1
77 London Conference.

HAYLOCK, JAMES JOSEPH.
1867 to 74 { Primitive Methodist Conference.
75 Aylwin and Victoria.... 1
76 Aylwin..... 1
77 Bearbrook..... 3
80 Glen Tay and Maberly.. 1

HENDERSON, JAMES.
1871.—R. F. C. & O. 1876.
1874 No station—ill-health... 1
75 Point Levis..... 2
77 Cookshire..... 2
79 Huntingdon..... 2

HISCOX, JOHN.
1859.
1874 North Gore..... 1
75 St. Andrews..... 1
76 Lachute.....(SUP'Y.) 4

HOLDEN, ALVA.
R. *on* T. 1878.
1878 Riviere du Loup..... 1
79 Newboro'..... 1
80 Carleton Place..... 1

HOLMES, A. LEE, M.A.
1871.—R. F. C. & O. 1875.
1874 Principal, Stanstead Wesleyan College..... 7

HOLMES, JOHN.
1861.
1874 Arnprior..... 2
76 Bolton..... 3
79 Ormiston..... 2

HOOKER, LE ROY.
1861.
1874 Coaticoke..... 2
76 Kemptville..... 1
77 Quebec..... 3
80 Ottawa Centre..... 1
Chairman of District, 1877 to 1880.

HOUGHTON, LUTHER.
1853.
1874 Brockville.....(SUP'Y.) 7

HOWARD, HERBERT W.
R. *on* T. 1879.
1879 Melbourne 1
80 Pittsburg..... 1

HOWES, JOHN.
1844.
1874 Portage du Forte..... 3
77 Carlton Place...(SUP'D.) 1
Financial Secretary, 1874.
Died September 1st, 1877, aged 65 years.

HUGHES, SILAS JAMES.
1871.—R. F. C. & O. 1877.
1874 Montreal Theol. College. 3
77 Hemmingford 3
80 Franklin Centre..... 1

HUNT, FRANCIS.
1854.
1874 Franklin Centre.. 1
75 Hatley and Cassville.... 2
77 Lennoxville ....(SUP'Y.) 4

HUNTER, WILLIAM JOHN.
1856.
1874 Ottawa Centre..... 3
77 Allowed to rest..... 1
78 Toronto Conference..... 3
Secretary of Conference, 1876.
Chairman of District, 1874 to 1876.

HUNTINGTON, SILAS.
1850.
1874 Toronto Conference..... 6
80 Vankleek Hill..(SUP'D.) 1

HURLBURT, SYLVESTER.
1836.
1874 Prescott.....(SUP'D.) 3
Died March 8th, 1877, aged 73 years.

HUXTABLE, GEO. GELLARD.
1855.
1874 North Wakefield..... 2
76 North Gower..... 3
79 Cataraqui 2

I.

INGALLS, EDMUND S.
1835.
1874 Granby.....(SUP'D.) 7

IRELAND, FRANCIS C.
1859.
1874 Montreal.....(SUP'Y.) 3
77 Located.

IRVINE, HENRY.
1863.
1874 Three Rivers 1
75 Fitzroy Harbour..... 2
77 Arnprior.....(SUP'D.) 4

J.

JACKSON, SAMUEL.
1858.
1874 Frelighsburg....(SUP'Y.) 7

JACKSON, WILLIAM.
1862.
1874 Danville 1
75 Sherbrooke..... 3
78 Kingston 2
80 Coaticoke..... 1
Financial Secretary, 1875 to 1877.

JAMIESON, WM. SMITH, M.A.
1872.—R. F. C. & O. 1876.
1874 Cobourg .....(U.V.C.) 2
76 Bell's Corners..... 1
77 Carlton Place..... 3
80 Richmond 1
A graduate of Victoria University — B.A., 1876 ; M.A., in course, 1879.

JAQUES, ALFRED.
R. *on* T. 1877.
1877 Magog..... 1
79 Arundel..... 1
79 Wilton..... 1
Died April 28th, 1880, aged 27 years.

JOHNSTON, HUGH, M.A., B.D.
1859.
1874 London Conference..... 4
78 Montreal First..... 3
Financial Secretary, 1878.

JOLLIFFE, WILLIAM J.
1868.
1874 L'Orignal..... 3
77 Gananoque..... 2
79 Lachine & Côte St. Paul. 2

JONES, CORNELIUS A.
1862.
1874 Cookshire..... 1
75 Island Brook..... 3
78 Playfair..... 3

K.

KENDALL, SIDNEY C.
R. *on* T. 1878.
1878 Richmond..... 1
79 Newburg..... 1
80 Montreal Theol. College. 1

KENNEDY, DAVID, B.D.
1860.
1874 Huntingdon..... 1
75 N. B. & P. E. I. Conference.

KEOUGH, JABEZ BUNTING.
1854.
1874 Bell's Corners..... 2
76 North Wakefield..... 3
79 Vankleek Hill..... 1
Died December 27th, 1879, aged 50 years.

KER, PETER.
1833.
1874 Thurso.....(SUP'D.) 1
75 London Conference.

KIMBALL, HORATIO NELSON.
1843.
1874 Dunham.....(SUP'Y.) 3
77 West Brome....(SUP'Y.) 2
Died Oct. 31st, 1878, aged 68 years.

KINES, JAMES.
1863.
1874 Odessa..... 2
76 Wilton..... 2
78 Sherbrooke..... 3
Financial Secretary, 1874, 1875, 1878 and 1879.
Chairman of District, 1880.

KNEELANDS, ABNER W.
R. *on* T. 1875.
1875 Huntingdon..... 1
76 Dropped.

KNIGHT, ADOLPHUS G., B.A.
1869.
1874 Shawbridge..... 1
75 Harrowsmith..... 1
76 Gananoque.....(SUP'Y.) 2
78 Located.
NOTE.—He is now (1880) Head Master of the County High School at Campbellford, Ontario.

KNOWLES, HENRY WM.
1870.—R. F. C. & O. 1875.
1874 Montreal Theol. College. 1
75 Chelsea..... 3
78 Compton..... 3

KNOX, WILLIAM.
1870.—R. F. C. & O. 1875.
1874 Montreal Theol. College. 1
75 New Glasgow..... 2
77 Fitzroy Harbour..... 3
80 Onslow..... 1

KRUPP, HENRY.
1856.
1874 Rankin (Germ.)..... 4
78 Bryson..... 3

L.

LAIDLEY, ROBERT B.
C. 1874.—R. *on* T. 1875.
1874 ————..... 1
75 St. Armand..... 1
76 Montreal Theol. College. 2
78 Stanstead..... 1
79 Located.—Ill-health.

LANGRELL, WILLIAM L.
R. *on* T. 1878.
1878 Aylmer..... 1
79 Located.—Ill-health.

LAWRENCE, CHAS. HENRY.
C. 1879.—R. *on* T. 1880.
1879 ————..... 1
80 Montreal Theol. College. 1

LAWRENCE, JOHN.
1870 to 73 } Vermont Conference, United States.
74 Gaspé..... 3
77 Inverness..... 3
80 New Glasgow..... 1

LAWSON, JAMES.
C. 1878.—R. *on* T. 1879.
1878 Avonmore..... 3

LEACH, JOHN J.
1870.—R. F. C. & O. 1874.
1874 Amherst Isle..... 2
76 Arnprior..... 3
79 Carp..... 2

LETT, FRANCIS W.
R. *on* T. 1880.
1880 Huntingdon..... 1

LOCHEAD, ROBERT.
1843.
1874 Bury..... 1
75 Alice..... 2
77 Plantagenet..... 1
78 Plantagenet....(SUP'D.) 1
79 Smith's Falls....(SUP'D.) 2

LONGLEY, BENJAMIN, B.A.
1868.
1874 { Georgeville & Magog. / Montreal First..... } 1
75 Montreal First..... 2
77 Montreal Eighth..... 1
78 Principal, Sackville Wesleyan Academy..... 2
80 Hemmingford..... 1

LUCAS, DANIEL VAN NORMAN, M.A.
1860.
1874 Farmersville..... 1
75 Maitland..... 2
77 Agent, Stanstead Wesleyan College..... 1
78 Montreal Third..... 3
The honorary degree of M.A. was conferred upon him in 1876 by the University of South Carolina, at Columbia, U. S.

M.

MADGE, WALTER W., B.A.
C. 1874.—R. *on* T. 1875.
1874 ————..... 1
75 Cataraqui..... 1
76 Cobourg.....(U. V. C.) 5
A graduate of Victoria University—B.A., 1880.

MAHER, JOSEPH L. A.
R. *on* T. 1880.
1880 Boucherville & Varenne, (French)..... 1

MALLORY, DELMER EDWARD.
R. *on* T. 1876.—R. F. C. & O. 1880.
1876 Richmond..... 1
77 Montreal Theol. College. 3
80 St. Henry and Tanneries 1

MANSELL, THOS. JAMES.
R. *on* T. 1877.
1877 South Mountain 1
78 Farmersville 1
79 Aultsville 1
80 Wilton 1

MARCEAU, WM. F., B.A.
R. *on* T. 1875.
1875 Gaspé 2
77 No Station.—Ill-health. 1
78 Lacolle 1
79 No Station.—Ill-health. 2
A graduate of Victoria University—B.A., gold medallist, 1874.

MARK, ROBERT, M.D., M.R.C.P.S.K.
1857.
1874 Ottawa West 1
75 Clarendon 3
78 Onslow 2
80 St Lambert 1

MAUDSLEY, SAMUEL EDWARD.
1852.
1874 Mattawa 2
76 Hudson .....(SUP'D.) 2
78 Hudson 1
79 Bourg Louis 1
80 Hemmingford...(SUP'D.) 1

MEYER, FRED. W. A.
R. *on* T. 1879.
1879 South Stukeley 1
80 North Gore 1

MEYER, HENRY.
1871.—R. F. C. & O. 1877.
1874 Raglan 1
75 Montreal Theol. College. 2
77 Farnham 1
78 Lawrenceville 3

MIGHT, SAMUEL.
1859.
1874 Battersea 1
75 Morven and Gosport 3
78 Moulinette 3

MILLER, WM. WESLEY.
1856.
1874 Moulinette 1
75 Playfair 3
78 Lombardy 3

MOORE, JOHN MORTON.
R. *on* T. 1879.
1879 Lyn 1
80 South Mountain 1

MORROW, EDWARD, M.A.
1862.
1874 Portsmouth 1
75 Toronto Conference.

MUNROE, JOHN A.
1873.
1874 Roblin 2
76 Bath 2
78 Located.

Mc.

McADOO, SAMUEL N.
C. 1878.—R. *on* T. 1879.
1878 ——— ——— 1
79 Farmersville 1
80 Matilda 1

McCANN, ALFRED.
1861.
1874 Wilton 2
76 Newburg 3
79 North Gower 2
Financial Secretary, 1876.

McCULLOUGH, WILLIAM SIDNEY, M.A., M.D.
1861.
1874 Pittsburg 2
76 Merrickville 2
Died May 27th, 1878, aged 35 years and 2 months.

McCUNN, DRUMMOND.
R. *on* T. 1875.—R. F. C. & O. 1880.
1875 North Augusta 1
76 Newboro 1
77 Montreal Theol. College. 2
79 Bath 1
80 Arundel 1

McDONALD, MALCOLM.
1837.
1874 Stanstead .....(SUP'D.) 7

McDOWELL, JNO. VINCENT.
C. 1877.—R. *on* T. 1878.
1877 ——— ——— 1
78 Cobourg ..... (S.V.C.) 3

McGILL, WILLIAM.
1847.
1874 Almonte 2
76 Smith's Falls 3
79 Gananoque 2
Financial Secretary, 1874 to 1878.
Delegate to General Conference, Montreal, 1878.

McKECHNIE, ROBERT W.
R. *on* T. 1876.
1876 Aylmer 1
77 Montreal Theol. College. 2
79 Brownsburg 2

McRITCHIE GEORGE.
1850.
1874 Brockville 2
76 Almonte 3
79 Perth 2
Delegate to General Conference, Montreal, 1878.
President of Conference, 1879.
Chairman of District, 1874 to 1880.

N.

NORTON, WILLIAM.
1855.
1874 Alice 1
75 Grenville 3
78 Plantagenet 3

O.

OGDEN, THOMAS.
1842.
1874 Frankville .....(SUP'D.) 7
Died July 24th, 1880, aged 81 years.

O'HARA, JAMES.
1861.
1874 North Augusta 1
75 Avonmore 3
78 Robinson 1
79 North Wakefield 2

OLIVER, ROBERT F.
1869.
1874 Renfrew 2
76 Carlton Place 1
77 Newboro' 3
80 Selby 1

ONESAKENARAT, JOSEPH.
R. *on* T. 1875.—R. F. C. & O. 1880.
1875 Lake of Two Mountains.. 1
76 Caughnawaga 4
80 Caughnawaga and Cornwall Island 1

NOTE.—Joseph Onesakenarat, familiarly known as Chief Joseph, is a Native Indian of the Iroquois tribe. He was born Sept 4th, 1845. Being trained from his childhood in the Roman Catholic Church he was sent by the priest of the Parish to the Montreal College, where he was trained for the priesthood. Finding a copy of the Scriptures in his native tongue, and being very desirous of understanding its truths, he was soon led to renounce all allegiance to the Church of his youth In 1868, he was elected chief of his tribe, and with three other chiefs, was appointed a

deputation to confer with the Superintendent of the Indian Department in reference to the claims of the Indians to the Oka property, of which the priests of the Seignory of St. Sulpice claimed absolute possession. They were assured that the Seminary held the property for the benefit of the Indians, and if they would patiently wait justice would be done. Soon, however, grave complications arose between the priests and the Indians, which resulted in the imprisonment of Joseph and several others, but after fifteen days they were set at liberty, Chief Joseph declaring that the only thing of which they had been guilty was merely going to the priests and informing them that the Iroquois did not any longer wish instruction from them. Since then, however, so bitter has been the persecution kept up that Joseph has been placed in goal at St. Scholustique eight times. During one of these terms of imprisonment he translated the four Gospels from French into Iroquois. Since then he has translated the Acts, Romans and I. Corinthians, also Moody and Sankey's Gospel Hymns. As a scholar, his attainments are great. He translates with ease Iroquois, French and English. He hopes to have the entire New Testament translated during the present Conference year.

Since writing the above, we learn that Chief Joseph has been suddenly taken away from the Church Militant. He died Feb. 7th, 1881, aged 35 years and 5 months.

OSBORNE, JOHN C.

1846.

1874 Onslow..... 2
76 Bryson..... 2
78 Clarendon..... 3

P.

PARENT, ARMAND.

1858.

1874 Lake of Two Mountains.. 3
77 Oka..... 2
79 Waterloo and Canaan... 2

PATTERSON, ALLAN.

1871.—R. F. C. & O. 1877.

1874 Waterloo..... 1
75 Barnston Corners..... 3
78 St. Armand.....(SUP'D.) 1
79 Magog..... 2

PEAREN, JAMES, B.A.

1866.

1874 Sawyerville..... 2
76 Cookshire..... 1
77 Toronto Conference.

PEARSON, MARMADUKE LOUIS.

1862.

1874 Matilda..... 2
76 Montreal Second..... 3
79 Ottawa East..... 2
Financial Secretary, 1874 and 1875.

PEARSON, WILLIAM.

1872 —R. F. C. & O. 1876.

1874 Winchester..... 2
76 Hudson..... 1
77 Edwardsburg..... 2
79 Aultsville..... 2

PECK, WILLIAM.

1849.

1874 Lansdown..... 1
75 Lansdown.....(SUP'Y.) 2
77 Alice..... 2
79 Beachburg..... 2

PERLEY, WILLIAM F.

1871.—R. F. C. & O. 1875.

1874 Cataraqui..... 1
75 Kennebec..... 1
76 Tamworth..... 3
79 Lyn..... 2

PETERSON, ANDREW L.

1856.

1874 Edwardsburg..... 1
75 Lombardy..... 2
77 Franktown..... 2
79 Kingston.....(SUP'D.) 1
80 Toronto Conference..... 1

PHILLIPS, SAMUEL B.

1863.

1874 Aylwin and Victoria.... 1
75 Glentay and Maberly... 3
78 Wolford..... 2
80 Newboro'..... 1

PHILLIPS, SAMUEL G., M.A.

1853.

1874 Lachute..... 1
75 Huntingdon..... 2
77 Cowansville..... 3
80 Vankleek Hill..... 1
Author of "Bible Palm Trees," 1868. "The Modern Prodigal Son," 1869. "Fashionable Amusements," 1872. "Sacred Names," 1872. "The Canadian Methodist Pulpit," 1875. "The Need of the World," 1881.
The honorary degree of M.A. was conferred upon him by Rutherford College, North Carolina, in 1879.

PHILP, WILLIAM.

1872.—R. F. C. 1876.

1874 Oxford..... 3
77 Maitland..... 3
80 South Mountain..... 1

PIERCE, BARRY.

R. *on* T. 1878.

1878 Pittsburg..... 1
79 Dixville..... 1
80 Vankleek Hill..... 1

PINEL, JOSEPH.

R. *on* T. 1877.

1877 Anticosti..... 2
79 No Station—ill-health.. 1
80 Cookshire..... 1

PITCHER, JOEL TALLMAN.

1863.

1874 Montreal..... 1
75 Montreal Fourth..... 2
77 Montreal Fifth..... 1
78 Ottawa West..... 3
Financial Secretary, 1875 to 1877.
Delegate to General Conference, Montreal, 1878.

PORTER, GEORGE H, B.A.

C. 1874.—R. *on* T. 1875.—R. F. C. & O. 1878.

1874 Melbourne..... 1
75 Ormstown..... 3
78 Lennoxville..... 3
A graduate of Bishop's College, Lennoxville—B.A., 1870.

POYSER, GEORGE COOPER.

C. 1874.—R. *on* T. 1875.—R. F. C. & O. 1878.

1874 Lyn..... 1
75 Matilda..... 1
76 Newburg..... 1
77 Winchester..... 2
79 Beebe Plain..... 2

PYKE, WILLIAM.

1860.

1874 Farnham..... 2
76 Durham..... 3
79 Roblin..... 1
80 Amherst Island..... 1

R.

RANEY, WILLIAM.

1865.

1874 Carleton Place..... 1
75 Osgoode..... 1
76 Metcalfe..... 1
77 Lyn..... 2
79 Winchester..... 2

READ, F. A.
R. *on* T. 1878.
1878 Carlton Place..... 1
79 Richmond..... 1
80 Cobourg... ....(S.V.C.) 1

RENNIE, THOMAS.
1870.—R. F. C. & O. 1874.
1874 Frankville 2
76 West Brome 2
78 Barnston Corners 2
80 West Shefford 1

REYNOLDS, FRANCIS C.
1867.
1874 Richmond..... 3
77 Selby..... 3
80 Merrickville 1

RICHARDSON, EZEKIEL.
1867.
1874 Bryson 2
76 Edwardsburg 1
Died December 9th 1876, aged 40 years.

RICHARDSON, JAMES E.
1860.
1874 Granby 2
76 St. Armand 3
79 Frelighsburg 2

RILANCE, WILLIAM.
1868.
1874 Centreville..... 1
75 North Augusta 3
78 South Mountain 2
80 Lancaster..... 1

ROADHOUSE, JOB.
1861.
1874 Bearbrook 1
75 Thurso 2
77 Aylwin 3
80 Robinson..... 1

ROBINSON, GEORGE.
1864.
1874 Lansdown 1
75 Delta..... 3
78 North Augusta 3

ROBINSON, RICHARD.
1862.
1874 Frelighsburg 3
77 Knowlton..... 2
79 St. Armand..... 2

ROBINSON, ROBERT.
1844.
1874 Newboro'..... 3
77 Oxford..... 3
80 Morrisburg ....(SUP'D.) 1

ROBSON, EBENEZER.
1856.
1874 Morrisburg..... 2
76 Aylmer..... 2
78 Lachute..... 2
80 Toronto Conference.
Delegate to General Conference, Montreal, 1878.

ROGERS, GEORGE.
1863.
1874 Odelltown 3
77 Huntingdon..... 2
79 Granby..... 2

ROSE, BROCK.
1860.
1874 Fitzroy Harbour..... 1
Died June 22nd, 1874, aged 39 years.

ROY, JAMES, M.A.
1854.
1874 Toronto Conference 2
75 Montreal Sixth 2
77 Deposed.

RYAN, WILLIAM.
1867.
1874 Toronto Conference..... 2
76 Renfrew..... 2
78 Three Rivers 3

S.

SANDERSON, DAVID COOK.
R. *on* T. 1876.—R. F. C. & O. 1880.
1876 Magog.... 1
77 Melbourne 1
78 Matilda..... 2
80 Oxford..... 1

SANDERSON, WILLIAM.
1851.
1874 Playfair 1
75 Wolford 3
78 Delta..... 2
80 Harrowsmith..... 1

SASSEVILLE, ERNEST M.
R. *on* T. 1879.
1879 Stanstead Wes. College.. 1
80 Hull and Ottawa..... 1

SAUNDERS, JABEZ BEER.
1868.
1874 South Mountain..... 1
75 Farmersville 1
76 Winchester..... 2
78 Montreal Fifth..... 3

SCANLON, JOHN.
1865.
1874 Hemmingford 1
75 Lennoxville..... 3
78 Winchester..... 1
79 Spencerville..... 2

SCOTT, JOHN.
1857.
1874 Montreal.....(SUP'Y.) 2
Died December 30th, 1875, aged 43 years.

SCOTT, MOSES.
1872.—R. F. C. & O. 1876.
1874 Beebe Plains 2
76 Leeds..... 3
79 Ulverton..... 2

SCOTT, WILLIAM.
1836.
1874 Smith's Falls..... 2
76 Brockville..... 1
77 Stanstead..... 1
78 Dunham..... 2
80 Waterloo..... 1
Editor of "Canada Temperance Advocate," 1851 to 1858.
Author of "Teetotalers Hand-Book," and several "Tractates."
Secretary of Conference for the years 1874–75 and 1875–76.
Chairman of District, 1874 to 1880.
President of the Conference, 1876.
Governor of Stanstead Wesleyan College, 1877.
Delegate to the General Conference at Montreal, 1878.

SELLEY, JOHN B., M.D.
1836.
1874 Chambly.....(SUP'D.) 6
Died May 10th, 1880, aged 72 years.

SHALER, HENRY.
1828.
1874 Kemptville.....(SUP'D.) 7

SHAW, WM. ISAAC, M.A., LL.B.
1864.
1874 St. Lambert, and Instructor Wesleyan Theological College, Montreal.. 3
77 Prof. of Greek, Wesleyan Theol. College, Mont.. 4
A graduate of Victoria University, from which he obtained his M A. in course, May, 1878.
Secretary of Conference, 1878.
Delegate to Second General Conference, Montreal, 1878.

SHERIDAN, WILLIAM.
1858.
1874 Merrickville..... 2
76 Pittsburg..... 1
77 Bath..... 2
79 Odessa 2

SHIBLEY, SAMUEL.
1872.—R. F. C. & O. 1876.
1874 Carlton Place..... 1
75 Newboro'..... 1
76 Windsor Mills..... 1
77 Roblin..... 2
79 Thurso..... 2

SHIER, RICHARD.
1869.
1874 Mansonville..... 1
75 Hudson..... 1
76 Plantagenet..... 2
78 Beaverton.....(SUP'Y.) 3

SHOREY, EDMUND S.
1859.
1874 Bath..... 3
77 L'Orignal..... 2
79 Arnprior..... 2

SHORT, WILLIAM.
1855.
1874 Harrowsmith..... 1
75 Centreville..... 2
77 Westmeath..... 2
79 Bath.....(SUP'D.) 2

SHORTT, WM. KEMMIS, M.A.
1872.—R. F. C. 1876.
1874 Ormstown..... 1
75 Hemmingford..... 2
77 Hemmingford...(SUP'Y.) 1
78 London Conference..... 1
79 Mansonville..... 2
A graduate of Trinity College, Dublin.—B.A., 1866; M.A., in course, 1878.

SIMPSON, JAMES.
1870.—R. F. C. & O. 1874.
1874 Long Island Locks..... 3
77 Metcalfe..... 3
80 Carleton Place..... 1

SMITH, ANDREW A.
1849.
1874 Newburgh..... 2
76 Cataraqui..... 3
79 Matilda..... 2

SMITH, NATHANIEL.
1866.
1874 Morven and Gosport.... 1
75 Cookshire..... 1
76 Lawrenceville..... 2
78 Mansonville..... 1
79 London Conference.

SMITH, WILLIAM.
C. 1877.—R. *on* T. 1878.
1877 ——— 1
78 North Gore..... 2
80 Montreal Theol. College. 1

SMITH, WM. THOMAS.
R. *on* T. 1874.—R. F. C. & O. 1879.
1874 Richmond..... 2
76 Cobourg.....S.V.C. 2
78 Point Levis..... 1
79 Cookshire & Isld. Brook 2

SOMERVILLE, WM. W.
R. *on* T. 1880.
1880 Farmersville..... 1

SPARLING, JOSEPH W., M.A., B.D.
1866.
1874 Aylmer..... 2
76 Ottawa East..... 3
79 Montreal Second..... 2
Delegate to the General Conference, Montreal, 1878.
Financial Secretary, 1874 to 1880.

SPARLING, WM. H., B.A.
C. 1873.—R. *on* T. 1874.—R. F. C. & O. 1879.
1873 Sutton..... 2
75 Cobourg.....(S.V.C.) 4
79 St. Lambert & Chambly. 1
80 Cowansville..... 1
A graduate of Victoria University—B.A., 1879.

SQUIRE, GEORGE H., M.A.
1865.
1874 Chelsea..... 1
75 Odessa..... 1
76 Amherst Island..... 3
79 Seeley's Bay..... 1
80 Fitzroy Harbour..... 1

STAFFORD, EZRA ADAMS. B.A.
1860.
1874 Montreal Fourth..... 3
77 Ottawa Centre..... 3
80 Montreal Fourth..... 1
Chairman of District, 1877 to 1880. Delegate to General Conference, Montreal, 1878. A graduate of Victoria University—B.A. 1880.

STENNING, GEORGE.
1858.
1874 Clarendon..... 1
75 Rawdon..... 3
78 Marbleton..... 3

STEWART, JOHN.
1862.
1874 Knowlton..... 3
77 Clarenceville..... 3
80 Morven and Gosport.... 1

STEWART, JOHN HARDY.
1864.
1874 Elgin..... 1
75 Lansdown..... 2
77 Manotick..... 3
80 Billing's Bridge..... 1

STRATTON, JOHN G.
R. *on* T. 1876.
1876 Selby and Roblin.
Died March 26th, 1871, aged 31 years.

SUMMERS, WILLIAM H.
R. *on* T. 1878.
1878 Bath..... 1
79 Glenty and Maberly.... 1
80 Newboro'..... 1

SUTHERLAND, ALEX.
1855.
1875 Montreal, First..... 1
75 Toronto Conference.
Chairman of District, 1874. Elected by First General Conference, September 1874, to the office of Missionary Secretary.

SYVERT, JOHN.
1871.—R. F. C. 1875.
1874 Roxton, (French)..... 1
75 Roxton Pond, (French).. 2
77 Hull, (French)..... 4

T.

TAYLOR, EDWARD H.
1869.
1874 Hudson..... 1
75 Bearbrook..... 2
77 Point Fortune..... 2
79 Vankleek Hill..(SUP'Y.) 1
80 Roblin..... 1

TAYLOR, ERNEST M., B.A.
1873.—R. F. C. & O. 1877.
1874 { Montreal Second.... / Georgeville and Magog, and Assistant Governor of Stanstead Wesleyan College. } 1
75 Waterloo..... 1
76 Beebe Plains..... 1
77 Hatley and Cassville.... 3
80 Melbourne..... 1
A graduate of McGill University—B.A., 1875.

TAYLOR, MELVIN.
C. 1877.—R. F. C. & O. 1878.
1877 Dixville..... 1
78 Melbourne..... 1
79 Stanstead..... 1
80 Newburg..... 1

TAYLOR, WILLIAM.
1862.

1874 Avonmore..... 1
75 London Conference..... 1

TEESON, SAMUEL.
1858.

1874 Osgoode 1
75 South Mountain..... 3
78 Harrowsmith..... 2
80 Clarenceville 1

TENNANT, ELISHA.
1863.

1874 London Conference..... 5
79 Frankville 2

THOMPSON, JOHN.
C. 1878.—R. *on* T. 1879.

1878 ——————..... 1
79 Pittsburg..... 1
80 No station—ill-health .. 1

Died September 29th, 1880, aged 23 years.

TIMBERLAKE, WILLIAM.
1871.—R. F. C. & O. 1875.

1874 Coaticoke..... 1
75 Georgeville and Magog.. 1
76 Magog..... 2
78 Danville..... 3

TISDALE, MARK.
C. 1873.—R. *on* T. 1874.

1873 —— ——..... 1
74 Shawbridge..... 1
75 North Gore..... 1
76 Dropped.

TOMKINS, JOHN.
1827.

1874 Stanstead .....(SUP'D.) 7

TOPPING, NASSAU B.
1871.—R. F. C. & O. 1876.

1874 Student.....(N.C.) 1
75 Bell's Corners 1
76 Arundel 1
77 Thurso 2
79 Arden 2

TRIMBLE, JNO. BROWNLEE.
C. 1876.—R. *on* T. 1877.

1876 Lansdown 1
77 Richmond..... 1
78 Cobourg.. .....(S.V.C.) 1
79 Point Levis..... 1
80 No station—ill-health .. 1

W.

WALTON, JOHN.
1855.

1874 Pakenham 1
75 Dunham 3
78 Coaticoke..... 2
80 Lachute..... 1

Financial Secretary, 1876 to 1879.

WARD, EDWARD A.
1854.

1874 Chambly..... 1
75 Danville..... 3
78 Montreal Seventh..... 3

WARD, JOSEPH.
1873.

1874 Smith's Falls 1
75 Cobourg.....(U.V.C.) 1
77 London Conference.

WARREN, JOHN C.
1833.

1874 Lansdown .....(SUP'D.) 5
79 Gananoque.....(SUP'D.) 2

WEBSTER, JOHN.
1872.—R F. C. & O. 1877.

1874 Farmersville..... 1
75 Cobourg.....(S.V.C.) 1
76 South Mountain..... 2
78 Frankville 1
79 Valley Field 2

WERDEN, JAMES ELIAS.
1871.—R. F. C. & O. 1875.

1874 Pittsburg..... 1
75 Seeley's Bay..... 1
76 Battersea..... 3
79 Amherst Isle 1

Died Nov. 6th, 1879, aged 32 years.

WHEATLEY, ISAAC.
C. 1873 & 1874.—R. *on* T. 1875.—ORD. 1877.—R. F. C. 1878.

1873 Melbourne 1
74 Windsor Mills..... 2
76 West Shefford..... 1
77 New Glasgow..... 3
80 Aylwin 1

WHITESIDE, ARTHUR.
1872.—R. F. C. & O. 1875.

1874 Montreal Theol. College. 2
76 North Gore..... 2
78 Rawdon..... 1
79 Toronto Conference.

WHITING, RICHARD.
1845.

1874 Pembroke..... 1
75 Montreal Third..... 3
78 Cornwall..... 3

Chairman of District, 1874. Delegate to General Conference, Montreal, 1878.

WILKINSON, ISAAC.
1868.

1874 Bourg Louis..... 1
75 Inverness..... 2
77 Windsor Mills..... 3
80 Barnston Centre..... 1

WILLIAMS, THOS. GRANGE.
1861.

1874 Winchester..... 2
76 Matilda..... 3
79 Prescott..... 2

Financial Secretary, 1876 to 1879. Delegate to General Conference, Montreal, 1878. Secretary of Conference, 1879 and 1880. Chairman of District, 1880.

WILSON, JOHN.
1860.

1874 Montreal Second..... 2
76 Montreal Seventh..... 2
78 Waterloo..... 2
80 Removed to United States.

WILSON, JOHN, B.A.
1867.

1874 Lyn..... 2
76 Spencerville..... 3
79 West Winchester..... 2

WILSON, RICHARD.
1848.

1874 Kingston.....(SUP'D.) 1
75 Chambly..... 2
77 Lacolle..... 2
79 Almonte..... 2

WINTER, DAVID.
1868.

1874 New Glasgow..... 1
75 Lachute.. 3
78 Farmersville..... 3

Y.

YOUNG, WILLIAM ROBERT.
R. *on* T. 1877.

1877 Wilton..... 2
79 Montreal Theol. College. 2

THE

CIRCUITS AND MISSIONS

OF THE

MONTREAL CONFERENCE,

SHOWING THE NAMES OF THE MINISTERS WHO HAVE LABOURED THEREON, THE NUMBER OF PREACHING PLACES, THE NUMBER OF MEMBERS, AND THE SUMS CONTRIBUTED FOR THE CONTINGENT, EDUCATIONAL, SUPERANNUATION AND MISSIONARY FUNDS ON EACH CIRCUIT FOR EACH YEAR,

FROM ITS ORGANIZATION IN 1874 TO THE YEAR 1880.

NOTE.—The letter "W" following the name of a Circuit indicates a continuation of that Circuit from the Wesleyan Conference, and the letter "N" a continuation from the New Connexion Conference—a reference to these Conferences will give the Circuit's history prior to 1874.

A.

ALICE.—W.

Year	Names of Ministers.	Appointments.	No. of Members.	Funds. Conting.	Educa.	Sup. M.	Miss'y.
1874	William Norton	6	62	$3 25	$1 75	$4 74	$115 88
75	Robert Lochead	6	60	2 00	1 13	2 27	83 50
76	Robert Lochead	5	71	2 25	1 25	4 94	42 56
77	William Peck	4	64	2 15	1 05	3 50	25 88
78	William Peck	5	165	3 00	2 47	5 43	94 26
79	Samuel Ellery	5	153	3 85	2 60	5 50	78 32
80	Joseph Earl	5	131	2 19	2 21	2 47	49 25

ALMONTE.—W.

Year	Names of Ministers.	Appointments.	No. of Members.	Conting.	Educa.	Sup. M.	Miss'y.
1874	William McGill	1	95	6 35	7 25	22 10	76 17
75	William McGill	1	98	8 00	16 50	31 00	162 23
76	George McRitchie	1	107	8 20	9 50	15 00	93 00
77	George McRitchie	1	145	13 15	22 80	22 40	131 16
78	George McRitchie	1	150	11 55	15 00	22 40	134 78
79	Richard Wilson	1	140	7 45	5 22	11 50	92 15
80	Richard Wilson	1	141	6 26	4 66	13 56	49 41

AMHERST ISLE.—W.

Year	Names of Ministers.	Appointments.	No. of Members.	Conting.	Educa.	Sup. M.	Miss'y.
1874	John J. Leach	2	50	6 75	4 25	7 20	73 62
75	John J. Leach	2	48	8 00	6 67	7 25	85 80
76	George H. Squire, M.A.	2	55	9 00	4 83	7 50	81 85
77	George H. Squire, M.A.	1	49	5 22	3 25	12 25	95 35
78	George H. Squire, M.A.	1	45	6 00	3 50	17 00	95 06
79	James E. Werden	1	49	6 50	2 10	16 00	107 80
80	William Pyke	1	52	6 00	3 22	9 00	91 48

ANTICOSTI.

An Island in the heart of the Gulf of St. Lawrence, it is about 120 miles long and 50 miles broad. Fox Bay is on the North side, east; English Bay, on the west. Distance between the two points, about 100 miles. Both bays are settled by fishermen, principally from Newfoundland.

Year	Names of Ministers.	Appointments.	No. of Members.	Funds. Conting.	Educa.	Sup. M.	Miss'y.
1874	Visited by George Douglas, LL.D.	..	....	....	....	....	....
75	———	..	....	....	....	....	....
76	Joseph Pinel	..	16	....	....	....	....
77	Joseph Pinel	2	62	....	...	....	....
78	Joseph Pinel	3	62	....	....	....	....
79	Joseph Pinel	..	63	....	....	....	....
80	John G. Brick	..	66	$1 50	$1 25	$2 77	$28 95

ARDEN.

A village in the township of Kennebec, County of Addington, Ontario. Distant from Napanee, 40 miles. It was formerly Kennebec Mission.

1876	(*William Marcham*)	..	54	2 92	....	1 56	44 91
77	(*William Marcham*)	3	56	....	....	1 20	32 81
78	(*Joseph Little*)	4	59	....	....	....	28 77
79	Nassau B. Topping	7	59	....	....	1 10	34 32
80	Nassau B. Topping	6	69	1 04	1 18	1 12	39 00

ARNPRIOR.—w.

1874	John Holmes	3	85	7 88	1 97	7 25	91 87
75	John Holmes	3	88	7 50	5 00	7 75	95 90
76	John J. Leach	3	84	7 00	4 42	18 00	82 55
77	John J. Leach	3	100	7 56	4 25	16 00	90 36
78	John J. Leach	3	100	8 00	5 29	17 41	79 93
79	Edmund S. Shorey	3	102	6 11	5 17	12 15	58 16
80	Edmund S. Shorey	2	71	6 48	5 83	11 65	62 12

ARUNDEL.

A village and township in the County of Argenteuil, Quebec. Distant from Grenville, 22 miles. It was formerly part of Grenville Mission.

1876	Nassau B. Topping	..	....	....	....	....	....
77	(*Joseph Little*)	7	30	1 20	1 00	1 00	16 70
78	Alfred Jaques	8	40	1 00	1 00	5 00	57 74
79	Joseph Earl	4	43	1 19	....	1 25	21 78
80	Drummond McCunn	7	57	1 00	1 00	3 00	41 80

AULTSVILLE.—w,

1874	William D. Brown	6	210	6 70	4 00	25 00	157 76
75	William D. Brown	5	223	9 03	8 50	22 57	193 04
76	John Davies	5	240	8 08	8 01	22 00	196 36
77	John Davies	5	240	6 40	10 20	22 00	182 00
78	John Davies	5	300	7 12	15 53	28 00	272 15
79	William Pearson, Thomas J. Mansell	5	300	7 42	9 85	30 37	209 60
80	William Pearson	6	306	7 75	4 01	18 66	162 04

AVONMORE.—w.

1874	William Taylor	5	70	4 50	1 70	9 53	113 60
75	James O'Hara	5	68	5 16	1 04	10 00	102 64
76	James O'Hara	5	50	3 00	3 00	5 57	79 62
77	James O'Hara	3	55	4 80	2 00	8 00	60 89
78	James Lawson	3	60	2 00	1 00	5 00	50 00
79	James Lawson	5	77	4 00	1 70	6 00	65 61
80	James Lawson	5	100	1 82	1 22	6 00	85 57

AYLMER.—w.

1874	Joseph W. Sparling, B.D.	3	83	15 65	6 63	19 61	216 86
75	Joseph W. Sparling, B.D.	3	88	17 20	31 00	24 50	268 40
76	E. Robson, Robert W. McKechnie	3	137	17 25	26 00	23 00	283 39
77	Ebenezer Robson	5	172	13 09	16 50	23 19	171 14
78	R. M. Hammond, Wm. L. Langrell	5	173	8 03	12 62	20 50	156 41
79	Richard M. Hammond	5	167	5 89	5 00	20 00	121 39
80	Richard M. Hammond	4	148	6 00	5 00	20 10	93 36

AYLWIN.—w.

Year	Names of Ministers.	Appointments	No. of Members.	Funds. Conting.	Educa.	Sup. M.	Miss'y.
1874	Samuel B. Phillips	12	137	$6 00	$2 00	$9 00	$140 20
75	James Joseph Haylock	10	135	5 00	4 50	10 00	99 34
76	James Joseph Haylock	11	70	2 00	0 50	1 00	85 34
77	Job Roadhouse	11	75	3 00	1 00	2 00	93 55
78	Job Roadhouse	11	80	4 38	2 00	5 00	97 76
79	Job Roadhouse	11	80	2 00	2 00	4 19	60 00
80	Isaac Wheatley	10	90	2 31	2 78	2 73	82 25

B.

BARNSTON CORNERS.

A village in the township of Barnston, County of Stanstead, Quebec. It was formerly part of the Coaticoke Circuit.

1875	Allan Patterson	..	....	....	....	....	....
76	Allan Patterson	1	48	9 44	0 82	5 55	37 25
77	Allan Patterson	1	50	4 00	3 00	9 00	39 52
78	Thomas Rennie	1	48	4 00	....	8 00	44 95
79	Thomas Rennie	3	53	5 76	2 00	2 09	16 81
80	Isaac Wilkinson	3	52	5 01	1 73	1 16	9 69

BATH.—w.

1874	Edmund S. Shorey, James B. Fawcett	8	287	19 05	10 45	34 75	313 76
75	Edmund S. Shorey, James G. Crozier.	9	272	12 15	7 68	22 00	306 64
76	Edmund S. Shorey, John A. Munroe.	8	264	9 45	6 34	23 20	314 77
77	William Sheridan, John Gibson	7	314	11 67	8 00	33 22	252 93
78	William Sheridan, Wm. H. Summers.	7	291	10 00	8 00	33 50	392 00
79	William Briden, Drummond McCunn.	7	280	7 00	7 00	33 00	418 57
80	William Briden, Wm. R. Clancey	5	286	7 25	7 00	30 00	367 90

BATTERSEA.—w.

1874	Samuel Might	4	121	10 95	5 13	6 17	108 83
75	John C. Garrett	4	139	11 00	7 00	7 20	139 00
76	James E. Werden	4	98	8 63	3 25	7 75	96 82
77	James E. Werden	4	92	4 79	1 52	13 45	72 75
78	James E. Werden	4	80	4 00	3 13	10 45	102 05
79	Joseph Follick	5	63	5 78	2 50	12 15	82 10
80	Joseph Follick	4	54	4 75	2 35	9 87	56 21

BEACHBURG.

A village in the township of Westmeath, County of Renfrew, Ontario. It was formerly part of Westmeath Circuit.

1874	William Craig	..	...	....	....	....	....
75	William Craig	3	95	3 00	4 44	14 06	73 87
76	Joseph Follick	3	100	3 00	5 41	9 75	59 01
77	Joseph Follick	4	92	5 63	2 08	7 00	67 93
78	Joseph Follick	4	129	6 07	1 50	13 00	79 54
79	William Peck	5	135	4 33	1 43	15 87	74 10
80	William Peck	5	135	4 25	1 39	6 10	43 29

BEARBROOK.—w.

1874	Job Roadhouse	6	75	5 27	1 79	16 00	162 68
75	Edward H. Taylor	4	75	5 28	3 52	17 00	137 71
76	Edward H. Taylor	4	78	6 35	3 55	13 75	104 34
77	James Joseph Haylock	4	73	5 54	3 50	12 76	129 58
78	James Joseph Haylock	5	83	2 00	2 50	2 25	60 30
79	James Joseph Haylock	5	65	1 30	1 00	2 00	83 77
80	John Fowkes	4	64	1 50	1 00	1 75	52 80

BEDFORD.

A village in the township of Stanbridge, County of Missisquoi, Quebec. It was formerly part of the St. Armand Circuit.

Year	Names of Ministers.	Appointments	No. of Members.	Funds. Conting.	Educa.	Sup. M.	Miss'y.
1876	John Grenfell	..	....	....	....	....	....
77	John Grenfell	4	95	$5 00	$5 00	$36 00	$62 45
78	John Grenfell	5	90	5 05	5 42	8 58	66 68
79	Hugh Cairns	4	98	4 74	4 00	6 00	62 58
80	Hugh Cairns	3	110	5 00	4 25	8 00	43 06

BEEBE PLAIN.—W.

1874	Moses Scott	2	23	3 05	2 10	4 25	31 10
75	Moses Scott	3	31	....	....	7 54	35 14
76	Ernest M. Taylor, B.A.	4	38	8 25	5 78	10 87	54 74
77	Gardner S. Eldridge	2	104	8 67	4 00	....	40 87
78	———	3	110	7 00	3 00	4 50	52 06
79	George C. Poyser	4	107	2 75	3 60	3 76	67 01
80	George C. Poyser	6	112	5 52	1 33	6 50	56 90

BELL'S CORNERS.—W.

1874	Jabez B. Keough, Benjamin Franklin	7	169	7 92	....	20 38	229 21
75	Jabez B. Keough, Nassau B. Topping	8	200	10 00	5 00	20 00	271 64
76	R. N. Adams, Wm. S. Jamieson, B.A	10	226	6 00	3 33	20 00	252 30
77	Richard N. Adams	9	232	8 77	8 85	20 00	291 00
78	Richard N. Adams, Joseph Earl	9	234	10 15	5 75	23 00	216 72
79	See Carp	8	238	9 76	6 00	20 00	217 65

BILLING'S BRIDGE.

A village on the Rideau Canal, in the township of Gloucester, County of Carlton, Ontario. It was formerly part of Long Island Locks Circuit.

1877	Gorham A. Gifford	..	....	....	....	....	....
78	Gorham A. Gifford	4	108	5 06	4 32	5 02	111 91
79	Gorham A. Gifford	5	109	4 93	1 04	4 14	89 40
80	John Hardy Stewart	6	140	4 25	2 00	6 00	83 88

BOLTON.—W. & N.

1874	John Grenfell	6	97	9 00	5 21	12 00	118 58
75	John Grenfell	6	97	9 00	6 50	12 00	140 83
76	John Holmes	8	203	9 50	10 54	13 18	131 38
77	John Holmes	7	141	5 00	5 25	9 00	129 00
78	John Holmes	6	121	5 00	2 10	7 00	40 90
79	See East Bolton	7	123	4 00	2 14	7 00	38 54

BOURG LOUIS.

A village on the River St. Lawrence, in the County of Port Neuf, Quebec. It was formerly Port Neuf Mission.

1874	Isaac Williamson	2	39	....	....	....	....
75	———	2	29	0 80	....	1 50	17 68
76	(*Frederick Francis*)	2	29	....	....	....	7 15
77	(*Frederick Francis*)	2	29	....	....	....	9 37
78	(*William Marcham*)	2	29	....	....	....	7 35
79	Samuel E. Maudsley	4	30	....	....	....	6 60
80	United with Point Levis	..	24	1 00	....	1 00	6 35

BROCKVILLE.—W.

1874	George McRitchie	1	230	25 40	13 50	42 80	332 66
75	George McRitchie	1	236	26 20	30 75	43 20	389 00
76	William Scott	1	220	26 25	24 00	41 00	306 60
77	James Elliott, D.D.	1	245	21 47	24 55	20 00	306 57
78	James Elliott, D.D.	2	232	13 60	21 17	36 00	375 76
79	James Elliott, D.D.	2	226	23 50	17 80	37 25	386 97
80	William Galbraith, B.C.L.	3	226	29 25	22 10	43 00	387 00

BROWNSBURG.

A village in the township of Chatham, County of Argenteuil, Quebec. It was formerly part of Lachute Circuit.

1878	John Hiscox	..	....	....	....	....	....
79	Robert W. McKechnie	6	108	1 00	1 00	3 00	21 50
80	Robert W. McKechnie	6	117	1 50	2 30	4 50	76 25

BRYSON—w.

Year	Names of Ministers.	Appointments.	No. of Members.	Funds. Conting.	Educa.	Sup M.	Miss'y.
1874	Ezekiel Richardson	7	55	$3 25	$1 35	$4 25	$81 56
75	Ezekiel Richardson	7	55	2 83	2 24	3 22	58 73
76	John C. Osborne	6	56	3 00	2 50	3 25	48 37
77	John C. Osborne	6	73	2 00	2 25	3 50	48 54
78	Henry Krupp	8	72	2 10	2 35	4 65	50 00
79	Henry Krupp	8	78	2 31	2 59	5 00	58 72
80	Henry Krupp	7	85	2 53	2 31	3 40	79 56
	BURY.—w.						
1874	Robert Lochead	3	34	2 30	2 25	3 60	39 54
75	Now called Robinson	3	34	2 13	2 25	3 75	25 06

C.

	CARLETON PLACE.—w.						
1874	William Raney, Samuel Shibley	6	154	10 23	5 50	23 00	173 56
75	Joseph Follick	6	189	12 46	9 76	28 77	233 29
76	Robert F. Oliver	6	250	8 20	5 65	21 00	196 82
77	William S. Jamieson, B.A.	6	202	8 25	9 19	14 57	197 25
78	Wm. S. Jamieson, B.A., F. A. Reed	6	156	8 75	4 80	24 05	166 28
79	Wm S. Jamieson, B.A., Jas. Elliott	5	160	8 68	4 21	12 00	148 81
80	James Simpson, Alva Holden	5	175	9 00	5 50	14 00	155 20
	CATARAQUI.—w.						
1874	William Briden, William F. Perley	9	270	16 53	7 10	45 00	276 90
75	William Briden, William W. Madge.	9	250	16 35	10 00	40 00	312 75
76	Andrew A. Smith, Martin J. Bates	9	245	14 81	10 50	41 00	333 10
77	Andrew A. Smith, Martin J. Bates	9	260	11 60	10 03	38 53	306 77
78	Andrew A. Smith, Samuel Ellery	9	280	11 71	10 05	39 02	328 06
79	George G. Huxtable, Jas. Awde, B.A.	9	303	8 05	6 00	35 00	261 46
80	George G. Huxtable, (*Salem Bland.*)	* 6	188	5 00	4 00	20 00	106 51
	CENTREVILLE.—w.						
1874	William Rilance	5	104	6 04	2 54	16 53	90 12
75	William Short	5	97	6 05	6 37	13 52	72 70
76	William Short	4	80	3 41	2 34	13 20	83 29
77	Joseph H. Chant	4	90	3 42	1 87	11 08	57 37
78	Joseph H. Chant	4	71	3 50	2 00	5 25	42 65
79	United with Tamworth	4	60	3 50	1 50	5 00	25 90
	CHAMBLY.—w.						
1874	Edward A. Ward	1	15	5 00	1 30	6 21	73 00
75	Richard Wilson	1	16	5 00	4 45	6 60	156 00
76	Richard Wilson	1	15	5 57	12 60	6 76	83 57
77	United with St. Lambert	1	11	2 50	0 87	2 79	63 84
	CHELSEA.—w.						
1874	William H. Sparling	3	40	4 53	1 15	3 14	159 76
75	Henry W. Knowles	3	64	7 22	3 40	5 01	168 77
76	Henry W. Knowles	3	67	10 00	6 00	8 00	144 45
77	Henry W. Knowles	3	78	5 00	7 00	8 00	105 34
78	Joseph Carr	4	73	3 00	4 00	6 00	86 70
79	Joseph Carr	4	40	4 50	3 20	5 75	76 60
80	Joseph Carr	5	73	3 50	4 00	5 50	100 00
	CLARENCEVILLE.—w.						
1874	Hugh Cairns	5	216	10 08	7 00	35 00	148 02
75	Hugh Cairns	8	230	11 25	20 50	36 00	160 20
76	Hugh Cairns	10	253	11 43	33 10	31 00	150 00
77	John Stewart	10	250	11 50	17 00	43 00	150 57
78	John Stewart	9	287	11 65	15 00	25 00	125 45
79	John Stewart	9	280	8 00	2 31	25 00	95 14
80	Samuel Teeson	9	256	8 05	6 41	25 30	113 13

* Elginburg set off.

CLARENDON.—W.

Year	Names of Ministers.	Appointments.	No. of Members.	Funds. Conting.	Educa.	Sup. M.	Miss'y.
1874	George Stenning	8	173	$4 00	$1 25	$6 00	$158 72
75	Robert Mark, M.D	5	190	3 86	2 15	19 72	101 59
76	Robert Mark, M D	5	190	4 00	2 50	20 25	123 18
77	R. Mark, M.D., (*Enoch W. Skinner* *)	5	211	4 25	2 75	14 22	85 59
78	John C. Osborne	5	199	4 30	2 80	15 00	44 10
79	John C. Osborne	5	186	3 00	2 00	10 00	64 91
80	John C. Osborne	7	181	2 90	2 15	10 65	65 36

COATICOKE.—W.

1874	Le Roy Hooker, Wm. Timberlake	5	150	8 45	5 20	10 86	149 84
75	Le Roy Hooker	5	158	10 00	8 30	12 50	140 62
76	Alexander Hardie, M.A.	2	104	10 50	9 00	16 50	71 18
77	Alexander Hardie, M.A.	3	118	11 00	17 14	20 00	108 38
78	John Walton	5	119	10 00	11 04	20 00	75 36
79	John Walton	2	100	10 26	9 50	24 06	83 00
80	William Jackson	2	92	8 68	10 80	20 25	81 93

COMPTON.—W.

1874	Thomas C. Brown	5	100	11 15	6 50	16 00	123 48
75	Thomas C. Brown	5	100	10 25	7 53	13 65	97 44
76	Thomas W. Constable	5	95	9 51	10 08	12 78	96 86
77	Thomas W. Constable	5	100	8 00	12 81	13 00	65 43
78	Henry W. Knowles	4	96	6 00	5 66	13 00	44 22
79	Henry W. Knowles	3	64	2 90	2 66	4 44	43 71
80	Henry W. Knowles	4	59	2 00	4 59	3 59	20 00

COOKSHIRE.—W.

1874	Cornelius A. Jones	6	54	5 00	2 09	6 50	44 07
75	Nathaniel Smith	2	47	4 00	2 25	6 50	45 00
76	James Pearen, B.A.	3	43	5 25	1 50	4 00	32 29
77	James Henderson	3	43	8 04	8 25	10 00	57 54
78	James Henderson	4	47	8 19	2 27	13 99	50 60
79	William T Smith	3	56	6 25	1 50	10 00	62 47
80	William T. Smith, Joseph Pinel	10	97	7 75	4 10	10 30	74 01

CORNWALL.—W.

1874	Alexander Campbell	1	75	8 50	2 50	15 00	148 95
75	William Hall, M.A.	1	76	8 00	2 50	15 00	106 35
76	William Hall, M.A.	1	100	10 00	5 75	16 00	123 52
77	William Hall, M.A.	1	120	10 50	6 00	17 00	146 39
78	Richard Whiting	1	140	12 50	8 85	20 00	138 10
79	Richard Whiting	1	100	12 60	8 90	20 25	79 26
80	Richard Whiting	1	105	12 70	9 00	20 50	104 80

COWANSVILLE.

A village in the township of Dunham, County of Missisquoi. It was formerly part of the Dunham Circuit.

1875	William A. Allen	..	....	....	....	....	...
76	William A. Allen	3	112	7 28	6 50	6 15	72 60
77	Samuel G. Phillips	3	91	5 00	4 56	14 16	74 67
78	Samuel G. Phillips	6	106	5 66	3 13	4 56	52 54
79	Samuel G. Phillips, M.A	6	92	4 37	2 62	2 62	46 41
80	William H. Sparling,, B.A	4	115	2 52	4 90	2 28	42 44

D.

DANVILLE.—W.

1874	William Jackson	9	158	6 45	3 10	13 45	85 60
75	Edward A. Ward	4	144	7 55	12 47	10 00	102 11
76	Edward A. Ward	4	161	10 00	12 50	12 00	135 15
77	Edward A. Ward	5	165	10 00	12 50	12 20	136 08
78	William Timberlake	5	200	10 00	10 34	12 25	80 45
79	William Timberlake	5	204	11 14	11 86	12 30	78 83
80	William Timberlake	5	183	12 18	10 52	11 50	84 05

* Accidentally killed in the great Lone Land whither he had gone as a missionary in 1878.

DELTA.

A village in the township of Bastard, County of Leeds, Ontario. It was formerly part of the Elgin Circuit.

Year	Names of Ministers.	Appointments	No. of Members.	Funds. Conting.	Educa.	Sup. M.	Miss'y.
1875	George Robinson	..	....	....	....	....	....
76	George Robinson	4	176	$8 95	$6 42	$14 00	$172 63
77	George Robinson	5	172	7 81	8 81	11 00	128 48
78	William Sanderson	5	172	7 93	5 70	12 00	133 17
79	William Sanderson	5	158	8 00	5 90	12 30	61 76
80	John Ferguson	5	190	6 90	5 70	13 15	40 00

DIXVILLE.

A village in the township of Barford, County of Stanstead, Quebec.

1876	John Corbett	1	22	....	....	....	3 24
77	John Corbett, Melvin Taylor,	1	26	2 07	2 48	1 46	15 30
78	——— ———	1	32	2 50	....	1 00	11 90
79	Barry Pierce	5	42	0 75	0 45	0 50	5 60
80	James A. Craig, B.A	5	45	....	0 84	1 25	15 36

DUDSWELL.—W.

1874	Thomas Bell	4	71	1 05	....	2 00	44 09
75	Now called Marbleton	4	67	1 10	1 00	1 75	41 10

DURHAM.—W.

1874	Thomas Bell	6	138	7 27	3 73	12 58	120 65
75	Thomas Bell	5	132	5 00	3 78	13 25	53 92
76	William Pyke	4	132	5 00	1 39	9 00	39 45
77	William Pyke	4	140	2 22	4 00	6 00	72 01
78	William Pyke	4	140	4 34	4 00	4 00	45 15
79	See Ulverton	4	140	2 00	2 00	4 00	57 11

DUNHAM.—W. & N.

1874	William English	4	92	5 77	1 81	17 50	122 13
75	John Walton	4	105	7 15	15 00	21 00	111 54
76	John Walton	3	87	13 09	20 14	22 22	82 10
77	John Walton	1	59	8 00	12 00	20 00	58 68
78	William Scott	1	54	7 00	8 50	22 00	46 31
79	William Scott	1	48	3 50	4 50	15 00	40 96
80	James G. Crozier	2	48	4 25	2 82	10 67	31 15

E.

EDWARDSBURG.—W.

1874	Andrew L. Peterson	4	150	5 26	3 00	9 50	176 00
75	John A. Dowler	5	145	4 00	1 50	8 00	138 91
76	Ezekiel Richardson	5	140	4 10	1 50	7 06	132 65
77	William Pearson	3	162	6 24	2 57	5 32	46 85
78	William Pearson	3	175	5 10	1 63	7 26	124 65
79	Joseph H. Chant	4	190	3 09	1 40	5 00	91 31
80	Joseph H. Chant	4	172	3 50	2 00	8 00	87 66

ELGIN.—W.

1874	John H. Stewart	5	153	4 00	1 50	10 00	132 47
75	Circuit divided. See Delta & Lombardy	8	166	4 34	4 60	10 00	137 30

ELGINBURG.

A village in the township of Kingston, County of Frontenac, Ontario. It was formerly connected with Cataraqui Circuit.

1879	Thomas B. Conley, B.A.	..	....	....	....	....	....
80	Thomas B. Conley, B.A.	4	117	4 32	2 73	5 00	74 52

F.

FARMERSVILLE.—W.

Year	Names of Ministers.	Appointments	No. of Members.	Funds. Conting.	Educa.	Sup. M.	Miss'y.
1874	Daniel V. Lucas, John Webster	10	334	$11 00	$8 45	$35 18	$415 57
75	Jabez B. Saunders, Thomas Rennie	9	345	10 00	12 68	30 00	377 92
76	Stephen Bond, Joseph Earle	9	370	8 00	11 20	28 50	322 24
77	Stephen Bond, John Webster	8	388	9 20	10 33	29 00	244 16
78	David Winter, Thomas J. Mansell	9	420	10 95	10 20	22 58	275 14
79	David Winter, Samuel N. McAdoo	7	317	12 75	13 07	25 00	299 02
80	David Winter, William Somerville	11	355	14 13	15 00	26 00	352 77

FITZROY HARBOUR.—W.

1874	Brock Rose	3	83	6 81	3 56	17 19	96 71
75	Henry Irvine	3	89	7 00	6 50	17 90	76 17
76	Henry Irvine	3	89	5 10	1 40	8 42	45 78
77	William Knox	3	86	4 05	3 25	7 00	64 69
78	William Knox	3	100	4 20	4 00	23 00	74 42
79	William Knox	3	101	4 30	2 60	15 50	63 05
80	George H. Squire, B.A.	3	105	4 40	2 75	15 50	62 09

FRANKLIN CENTRE.—W.

1874	Francis Hunt	5	220	14 00	6 50	33 74	196 39
75	John W. Clipsham, Edward A. Crane	6	224	14 00	11 00	38 00	240 43
76	J. W. Clipsham, Geo. H. H. Davis	6	225	11 59	5 89	36 72	161 77
77	William A. Allen	6	235	11 65	10 66	25 48	125 57
78	William A. Allen	6	245	11 25	3 60	12 50	130 96
79	William A. Allen	5	265	6 52	5 00	7 05	62 59
80	Silas James Hughes	3	214	3 50	2 15	5 10	37 38

FRANKTOWN.

A village in the township of Beckwith, County of Lanark, Ontario.

1876	John Garvin	..	....	....	....	....	....
77	Andrew L. Peterson	4	124	4 56	4 48	10 00	62 07
78	Andrew L. Peterson	2	104	4 60	3 20	6 00	54 40
79	———	3	110	0 50	0 65	0 83	23 80
80	Lewis Conley	3	90	....	....	1 63	46 73

FRANKVILLE.

A village in the township of Kitley, County of Leeds, Ontario. It was formerly part of Farmersville Circuit.

1878	John Webster	..	....	....	....	....	....
79	Elisha Tennant	4	137	4 00	2 22	2 96	81 54
80	Elisha Tennant	4	130	4 02	1 83	6 00	85 77

FRELIGHSBURG.—W.

1874	Richard Robinson	4	68	4 49	2 20	18 00	81 01
75	Richard Robinson	5	67	6 00	14 00	24 00	128 25
76	Richard Robinson	5	72	9 00	24 00	33 50	130 36
77	Hugh Cairns	5	78	8 00	17 18	32 53	110 82
78	Hugh Cairns	5	118	8 25	8 00	33 00	96 25
79	James E. Richardson	6	133	8 40	6 00	34 00	112 04
80	James E. Richardson	7	114	7 38	5 78	34 00	107 57

G.

GANANOQUE—W.

1874	Jacob Freshman	2	118	14 10	6 44	21 43	225 17
75	Jacob Freshman	2	220	22 27	16 20	24 60	264 55
76	Jacob Freshman	2	225	17 61	9 00	28 70	241 01
77	William J. Jolliffe	2	200	13 00	8 14	22 50	218 64
78	William J. Jolliffe	2	178	11 81	7 08	36 40	223 46
79	William McGill	2	169	10 73	5 34	33 70	219 01
80	William McGill	2	141	10 80	5 40	26 50	195 11

GASPÉ.—W.

Year	Names of Ministers.	Appointments.	No. of Members.	Funds. Conting.	Educa.	Sup. M.	Miss'y.
1874	John Lawrence	1	80	$4 20	$1 20	$3 30	$18 00
75	John Lawrence, Wm. F. Marceau, B.A.	2	89	5 29	1 30	3 55	89 34
76	John Lawrence, Wm. F. Marceau, B.A.	7	77	3 93	1 97	3 12	98 70
77	John G. Brick	11	76	1 69	1 07	1 42	116 36
78	John G. Brick	7	76	1 33	1 42	....	58 88
79	John G. Brick	8	68	1 45	1 20	2 51	33 50
80	John G. Brick	8	68	1 50	1 25	2 77	28 95

GEORGE'S LAKE.—W.

1874	Richard N. Adams	..	....	....	....	....	....
75	Now called Plantagenet	3	28	6 25	2 38	4 36	41 18

GEORGEVILLE.—W.

1874	Benjamin Longley, B.A., Ernest M. Taylor,	3	31	3 60	2 73	4 30	33 61
75	William Timberlake	3	40	2 03	1 83	1 83	61 18
76	See Magog	4	38	3 20	....	....	59 91

GLENTAY.—W.

1874	John A. Dowler	8	112	4 50	2 10	8 50	114 36
75	Samuel B. Phillips, John Garvin	9	130	4 50	5 75	9 00	108 13
76	Samuel B. Phillips	9	91	5 00	6 10	10 50	118 45
77	Samuel B. Phillips	7	131	4 72	9 25	12 34	93 61
78	John Fowkes	8	231	5 00	3 40	13 00	95 13
79	John Fowkes, William H. Summers	11	200	5 00	4 00	8 00	96 51
80	James Joseph Haylock	10	181	4 00	2 50	8 40	68 54

GRANBY.—W.

1874	James E. Richardson	5	175	14 27	4 86	16 00	154 55
75	James E. Richardson	5	175	18 00	16 31	21 00	172 37
76	Thomas C. Brown	7	180	15 84	12 33	21 00	213 53
77	Thomas C. Brown	4	160	10 00	4 40	18 42	107 54
78	Daniel Connolly	4	165	9 00	4 16	17 75	103 37
79	George Rogers	7	153	9 00	4 50	18 00	80 71
80	George Rogers	7	160	9 91	7 84	18 01	85 81

GRENVILLE.—W.

1874	John Corbett	5	58	6 50	2 35	4 00	82 60
75	William Norton	5	69	7 00	6 01	4 63	82 62
76	William Norton	5	69	2 30	2 68	3 00	93 10
77	William Norton	4	42	2 33	2 68	3 13	65 85
78	———	5	42	0 90	0 98	1 25	74 86

H.

HARROWSMITH.—W.

1874	William Short	5	140	6 70	3 40	21 00	146 39
75	Adolphus G. Knight, B.A.	6	134	6 00	3 19	23 50	170 28
76	John C. Garrett	6	122	3 30	2 65	14 65	106 60
77	John C. Garrett	4	135	6 88	2 00	6 07	75 75
78	Samuel Teeson	3	168	3 84	2 10	6 25	35 00
79	Samuel Teeson	5	133	2 40	3 50	7 62	53 42
80	William Sanderson	4	117	2 64	1 30	8 89	45 23

HATLEY.—W.

1874	John W. Clipsham	3	94	5 61	3 75	7 41	77 09
75	Francis Hunt	3	94	5 41	5 75	7 00	108 07
76	Francis Hunt	4	80	5 00	6 35	8 00	83 77
77	Ernest M. Taylor, B.A.	4	83	5 00	8 00	5 58	56 51
78	Ernest M. Taylor, B.A.	3	77	6 62	6 08	5 50	90 83
79	Ernest M Taylor, B.A.	4	77	3 92	3 40	5 20	83 34
80	Simon Crookshanks	5	80	4 09	3 30	4 52	80 97

HEMMINGFORD.—W.

Year	Names of Ministers.	Appointments.	No. of Members.	Funds. Conting.	Educa.	Sup. M.	Miss'y.
1874	John Scanlon	3	115	$7 00	$3 50	$26 00	$135 73
75	William K. Shortt, M.A.	3	117	8 63	9 00	28 00	149 96
76	William K. Shortt, M.A.	3	122	8 83	9 68	28 10	140 59
77	Silas J. Hughes	3	108	8 88	15 00	28 12	130 69
78	Silas J. Hughes	3	104	8 00	15 25	24 00	81 85
79	Silas J. Hughes	2	81	7 40	22 65	19 10	65 63
80	Benjamin Longley, B.A.	2	106	7 00	17 00	19 50	100 50

HUDSON.—W.

1874	Edward H. Taylor	4	46	5 12	2 35	7 00	75 66
75	Richard Shier	4	42	5 70	2 81	6 36	86 89
76	William Pearson	4	44	5 78	2 88	5 78	81 15
77	Samuel E. Maudsley	4	46	4 53	1 57	1 90	52 72
78	Samuel E. Maudsley	3	42	4 00	1 00	10 03	53 56
79	Thomas C. Carson	3	38	3 00	1 15	7 34	55 48
80	Thomas C. Carson	3	65	2 07	1 59	1 19	57 67

HUNTINGDON.—W.

1874	D. Kennedy, B.D., W. J. Crothers, B.A	3	238	27 10	13 75	70 00	326 12
75	S. G. Phillips, Abner W. Kneelands.	6	245	27 70	60 49	74 15	316 68
76	Samuel G. Phillips (*Wm. R. Eason*)	5	257	17 19	40 96	68 69	328 64
77	George Rogers, George H. H. Davis	5	277	16 18	36 33	267 70	346 97
78	George Rogers	5	262	22 31	24 10	52 54	268 40
79	James Henderson	5	242	20 27	13 98	56 25	260 86
80	James Henderson, Francis W. Lett	5	243	21 00	14 00	60 00	250 00

I.

INVERNESS.—W.

1874	John G. Brick	6	110	4 66	2 00	9 00	157 77
75	Isaac Wilkinson	7	98	4 00	5 50	8 35	217 45
76	Isaac Wilkinson	7	100	3 71	3 00	6 00	107 76
77	John Lawrence	3	97	4 15	4 28	3 78	92 68
78	John Lawrence	5	108	5 36	2 01	5 79	120 99
79	John Lawrence	5	105	4 72	1 47	5 75	125 12
80	Richard Eason	7	108	2 17	....	7 26	148 21

ISLAND BROOK.—W.

1874	Simon Crookshanks	1	30	1 00	0 75	1 50	34 70
75	Cornelius A. Jones	4	30	1 00	1 25	2 05	49 41
76	Cornelius A. Jones	4	30	1 50	....	2 00	28 75
77	Cornelius A. Jones	2	29	2 00	....	2 75	33 75
78	William Austin	2	39	1 50	....	2 50	29 97
79	United with Cookshire	4	42	2 00	1 50	1 78	16 50

K.

KEMPTVILLE.—W.

1874	Stephen Bond	3	161	16 25	5 15	19 00	156 15
75	Stephen Bond	3	180	17 00	10 00	24 00	143 98
76	Le Roy Hooker	* 2	160	15 60	10 50	20 00	130 84
77	Joseph M. Hagar, M.A.	2	183	14 25	9 50	21 40	131 64
78	Joseph M. Hagar, M.A.	2	184	13 50	7 50	30 50	180 70
79	Joseph M. Hagar, M.A.	2	208	4 33	7 62	34 00	164 77
80	James Allen, M.A.	2	270	11 34	5 23	35 41	164 93

KENNEBEC.—W.

1874	William Austin	3	52	4 16	....	1 64	30 06
75	William F. Perley	4	48	2 63	2 85	1 88	36 42
76	See Arden	4	54	2 92	....	1 56	44 91

* One appointment with 28 members given to the South Mountain Circuit.

KINGSTON.—W.

Year	Names of Ministers.	Appointments.	No. of Members.	Funds. Conting.	Educa.	Sup. M.	Miss'y.
1874	James Elliott, Richard Eason	3	510	$57 19	$28 00	$120 00	$1,822 5
75	James Elliott, James Allen, B.A.	3	440	56 67	67 00	154 00	1,162 2
76	James Elliott, James Allen, B.A.	4	457	63 94	75 00	164 80	2,102 4
77	Wm. Galbraith, B.C.L., J. G. Crozier	4	383	64 15	145 78	206 00	2,253 1
78	Wm. Galbraith, B.C.L., Wm. Jackson, George H. H. Davis	4	400	65 00	106 10	209 00	2,324 5
79	W. Galbraith, B.C.L., Jas. G. Crozier	4	415	60 00	128 95	184 50	1,714 3
80	Jas. Elliott, D.D., Chas. R. Flanders	3	339	30 00	81 15	161 00	1,294 6

KINGSTON—QUEEN STREET.

1874	James Allen	1	48	5 22	1 59	9 00	89 00
75 to 78	Included in Kingston First	1	48	7 00	5 23	15 52	90 62
79	William Jackson	..	....	....	....	....	....
80	Joseph M. Hagar, M.A.	1	109	10 00	10 81	37 00	360 65

KNOWLTON.—W.

1874	John Stewart	5	134	7 00	4 25	15 00	96 93
75	John Stewart	4	196	8 00	7 85	16 00	105 42
76	John Stewart	4	180	8 00	8 00	11 50	80 60
77	Richard Robinson	4	178	7 00	5 00	12 00	77 27
78	Richard Robinson	5	170	8 00	10 00	15 00	84 03
79	John Grenfell	4	150	7 00	6 00	13 50	58 40
80	John Grenfell	7	170	6 30	6 05	7 00	81 95

L.

LACHUTE.—W.

1874	Samuel G. Phillips	6	157	6 49	4 79	17 77	118 17
75	David Winter	6	150	7 58	16 13	17 83	212 51
76	David Winter	6	140	12 50	20 00	20 00	245 97
77	David Winter	6	160	15 00	25 50	28 00	209 51
78	Ebenezer Robson	6	260	13 18	23 31	20 00	138 95
79	Ebenezer Robson	* 3	112	8 38	8 24	14 00	128 00
80	John Walton	2	113	3 77	3 82	15 00	104 90

LACOLLE.

A village and township in the County of St. John's, Quebec. It was formerly part of Odelltown Circuit.

1878	Richard Wilson	..	....	....	....	....	....
79	John Armstrong	2	80	11 03	14 35	20 07	54 45
80	John Armstrong	2	106	11 05	10 00	28 00	107 77

LANCASTER.

A village and township in the County of Glengary, Ontario.

1878	Samuel D. Chown	..	....	....	....	....	....
79	Samuel D. Chown	2	25	2 52	1 46	3 00	5 50
80	William Rilance	2	25	1 55	....	3 33	8 17

LANSDOWN —N.

1874	Geo. Robinson, Wm. B. Cunningham	4	191	3 50	....	6 51	191 00
75	John H. Stewart, John Gibson	9	191	....	....	....	170 00
76	John H. Stewart, John B. Trimble	9	171	6 80	5 60	10 00	145 36
77	William D. Brown, Lewis Conley	6	208	7 00	5 00	10 00	134 44
78	John C. Garrett	8	210	9 44	10 00	21 00	112 30
79	John C. Garrett	5	163	6 89	3 50	8 00	80 83
80	John C. Garrett	6	157	6 90	3 25	10 50	77 55

* Brownsburg set off.

LAWRENCEVILLE.—W.

Year	Names of Ministers.	Appointments.	No. of Members.	Funds. Conting.	Educa.	Sup. M.	Miss'y.
1874	Alexander Hardie, M.A.	7	129	$8 42	$4 40	$8 66	$151 57
75	Alexander Hardie, M.A.	6	101	4 12	7 37	7 46	132 35
76	Nathaniel Smith	6	116	5 30	11 00	8 89	79 20
77	Nathaniel Smith	3	106	4 80	1 80	5 00	18 92
78	Henry Meyer	3	105	2 50	....	2 00	26 01
79	Henry Meyer	5	100	6 35	3 50	5 00	54 98
80	Henry Meyer	5	94	6 24	2 97	4 53	66 92

LEEDS.—W.

1874	Thomas Haddon	6	155	6 20	2 75	10 40	117 64
75	Thomas Haddon	8	151	5 20	4 13	9 00	111 55
76	Moses Scott	8	152	6 06	4 20	11 00	101 25
77	Moses Scott	5	144	4 79	0 76	14 39	72 90
78	Moses Scott	5	154	4 69	....	14 09	97 14
79	William Austin	5	145	5 01	1 16	10 44	76 21
80	William Austin	4	130	4 15	2 00	5 00	62 81

LENNOXVILLE.

A village in the township of Ascot, County of Compton, Quebec. It was formerly part of Sherbrooke Circuit.

1875	John Scanlon	..	....	....	....	....	....
76	John Scanlon	4	75	9 90	....	15 00	93 00
77	John Scanlon	4	88	10 00	7 50	11 00	90 05
78	George H. Porter	4	92	5 00	5 00	10 00	78 67
79	George H. Porter	4	101	2 60	1 38	5 00	71 00
80	George H. Porter, B.A.	5	106	1 60	1 50	5 50	71 63

LOMBARDY.

A village in the township of South Emsley, County of Leeds, Ontario. It was formerly part of the Elgin Circuit.

1875	Andrew L. Peterson	..	....	....	....	....	....
76	Andrew L. Peterson	3	40	1 50	2 60	4 00	46 26
77	John Fowkes	3	42	1 50	1 80	4 00	30 00
78	William W. Miller	3	53	1 70	1 30	2 50	46 22
79	William W. Miller	7	50	2 61	2 40	2 89	48 79
80	William W. Miller	5	40	3 54	1 13	3 04	49 59

LONG ISLAND LOCKS.—W.

1874	James Simpson	6	81	7 50	7 00	12 60	159 49
75	James Simpson	5	111	7 75	14 00	13 25	189 75
76	James Simpson	5	121	8 00	14 50	13 50	183 89
77	See Manotick and Billing's Bridge	6	133	8 00	14 00	14 35	174 52

L'ORIGNAL.—W.

1874	William J. Jolliffe	6	200	9 02	4 30	10 00	154 34
75	William J. Jolliffe	3	95	8 00	21 00	32 00	126 53
76	William J. Jolliffe	3	155	9 00	27 00	40 00	134 93
77	Edmund S. Shorey	3	177	9 60	30 00	78 70	138 73
78	Edmund S. Shorey	3	140	9 64	....	43 70	91 81
79	See Vankleek Hill	3	110	5 85	5 00	52 89	87 70

LYN.—W.

1874	John Wilson, B.A., George C. Poyser	5	250	16 20	5 00	20 00	216 24
75	John Wilson, B.A., Samuel Ellery	5	212	16 25	6 81	40 00	183 39
76	William D. Brown	4	225	11 00	13 23	33 00	188 80
77	William Raney, Joseph Earl	4	237	9 45	7 65	28 61	132 22
78	William Raney	4	243	9 07	5 01	30 57	122 90
79	William F. Perley, John M. Moore	10	261	9 84	5 27	35 98	150 83
80	William F. Perley, Thomas H. Correy	10	243	12 31	6 27	21 65	207 41

M.

MAGOG.

A village in the township of Magog, County of Stanstead, Quebec. See Georgeville.

Year	Names of Ministers.	Appointments.	No. of Members.	Funds. Conting.	Educa.	Sup. M.	Miss'y.
1876	Wm. Timberlake, David C. Sanderson	3	38	$3 20	....	....	$59 91
77	Wm. Timberlake, Alfred Jaques	8	134	6 25	$3 22	$7 25	108 21
78	Joseph H. Fowler, M.A	8	124	8 50	4 20	6 69	108 66
79	Allen Patterson	11	155	3 00	1 36	6 39	69 70
80	Allen Patterson	4	45	0 86	2 61	4 00	30 43

MAITLAND.—w.

1874	Thomas Atkinson	4	186	11 16	5 00	13 00	157 25
75	Daniel V. Lucas	5	190	7 05	5 31	10 00	211 95
76	Daniel V. Lucas	5	175	6 29	5 13	10 18	160 08
77	William Philp	5	180	4 30	5 70	8 00	144 69
78	William Philp	5	220	12 00	12 00	40 86	154 18
79	William Philp	5	225	9 00	6 59	23 36	204 01
80	Samuel Dwight Chown	5	230	9 03	6 93	19 91	225 02

MANOTICK.

A village in the township of Osgoode, County of Carlton, Ontario. It was formerly part of Long Island Locks and North Gower Circuits.

1877	John H. Stewart	..	....	....	....	....	....
78	John H. Stewart	3	176	7 00	7 33	10 20	146 80
79	John H. Stewart	4	193	5 00	3 00	10 00	77 05
80	William Rankin Dyre	4	188	6 00	4 00	12 00	114 17

MANSONVILLE.—w.

74	Richard Shier	4	57	3 78	2 48	4 72	40 49
75	William Adams	2	57	2 73	2 45	4 43	19 60
76	William Adams	2	85	2 65	4 35	4 00	38 61
77	William Adams	2	83	2 00	2 73	2 50	28 74
78	Nathaniel Smith	2	93	2 12	2 75	2 20	24 57
79	William K. Shortt, M.A	6	94	3 10	2 50	3 00	20 60
80	William K. Shortt, M.A	6	99	4 33	3 00	4 61	29 77

MARBLETON.

A village in the township of Dudswell, County of Wolfe, Quebec. It was formerly Dudswell Mission.

875	Francis De Long	5	67	1 10	1 00	1 75	41 10
76	Francis De Long	5	98	2 50	1 65	2 65	48 56
77	Francis De Long	4	100	2 76	0 50	2 32	23 45
78	George Stenning	3	100	1 17	0 40	1 70	17 41
79	George Stenning	6	85	1 50	1 00	3 00	28 14
80	George Stenning	5	60	1 50	1 25	3 00	39 44

MATILDA.—w.

874	Marmaduke L. Pearson	4	264	8 09	6 85	18 00	366 18
75	Marmaduke L. Pearson, Geo. C. Poyser	5	369	8 75	6 00	20 00	307 80
76	Thos. G. Williams, Lewis Conley	5	375	8 25	6 17	20 25	226 85
77	Thos. G. Williams, Edward W. Crane	5	376	8 38	8 00	21 30	189 90
78	T. G. Williams, David C. Sanderson	5	391	8 43	6 27	22 27	194 82
79	Andrew A. Smith, D. C. Sanderson	7	392	8 53	10 00	23 14	216 02
80	Andrew A. Smith, Saml. N. McAdoo	7	381	7 25	7 00	21 18	188 93

MATTAWA.—w.

1874	Samuel E. Maudsley	..	12	....	....	....	....
75	Samuel E. Maudsley	..	14	3 00	3 50	8 00	12 00
76	———	..	13	5 34	1 59	7 97	17 00
77	———	..	24	2 00	2 35	5 65	22 95
78	William B. Cunningham	9	12	....	....	....	....
79	Thomas Craig	9	14	....	....	....	....
80	———	6	10	....	....	....	....

MELBOURNE.—W.

Year	Names of Ministers.	Appointments.	No. of Members.	Funds. Conting.	Educa.	Sup. M.	Miss'y.
1874	George H. Porter, Samuel D. Chown..	4	164	$5 65	$3 68	$12 00	$91 09
75	George Forsey, Joseph Carr.....	7	170	4 09	4 26	7 50	124 51
76	George Forsey.....	7	114	10 54	6 86	9 00	113 39
77	George Forsey, David C Sanderson...	7	131	9 04	7 78	8 76	80 23
78	William D. Brown, Melvin Taylor....	6	142	9 41	8 19	9 25	105 23
79	Wm. D. Brown, Herbert W. Howard..	8	130	9 68	8 67	16 40	75 40
80	Ernest M. Taylor, B.A.....	8	130	7 05	5 00	13 00	63 72

MERRICKVILLE.—W.

1874	William Sheridan.....	4	245	13 00	5 00	25 00	176 38
75	William Sheridan.....	2	185	6 50	6 50	15 00	160 69
76	William S. McCullough, M.A., M.D.	4	225	6 75	4 00	18 00	161 85
77	William S. McCullough, M.A., M.D..	4	264	8 70	11 56	23 00	197 03
78	George Forsey.....	5	240	8 25	11 00	20 25	159 15
79	George Forsey.....	2	262	7 69	9 91	16 10	136 51
80	Francis C. Reynolds.....	1	300	7 55	2 00	13 09	130 09

METCALFE.

A village in the township of Osgoode, County of Russell, Ontario. It was formerly Osgoode Circuit.

1876	William Raney.....	6	161	5 00	4 74	20 00	124 27
77	James Simpson.....	6	154	5 14	4 97	25 00	100 40
78	James Simpson.....	5	174	5 00	5 10	25 16	125 39
79	James Simpson.....	4	160	4 50	5 00	17 25	68 40
80	William A. Allen.....	4	166	4 75	5 25	16 50	87 02

METIS.—W.

1874	Alexander Drennan.....	1	12	3 46	1 30	3 83	43 62
75	Alexander Drennan.....	1	10	3 20	1 96	3 84	23 15
76	Thomas Bell.....	1	8	5 90	1 40	3 12	29 85
77	Thomas Bell.....	1	8	3 30	1 40	5 00	15 88
78	Thomas Bell.....	1	8	3 30	1 40	5 00	20 15
79	Alexander Drennan.....	1	9	3 30	1 40	5 00	24 01
80	Alexander Drennan.....	2	24	6 11	2 14	4 44	28 54

I. MONTREAL.—ST. JAMES STREET CHURCH.—W.

1874	Alex. Sutherland, Benj. Longley, B.A.	1	487	191 78	89 66	777 40	5,275 94
75	Leonard Gaetz, Benj. Longley, B.A..	3	435	164 31	191 87	750 75	6,160 71
76	Leonard Gaetz, Benj. Longley, B.A..	3	499	87 00	115 00	570 00	5,084 58
77	Leonard Gaetz.....	2	533	136 00	91 00	712 00	4,800 12
78	Hugh Johnston, M.A., B.D.....	1	473	111 31	74 21	701 06	3,847 34
79	Hugh Johnston, M.A., B.D.....	1	367	93 80	100 00	580 89	3,115 18
80	Hugh Johnston, M.A., B.D.....	1	402	101 15	85 18	502 33	3,259 22

II. MONTREAL.—OTTAWA STREET CHURCH.

1874	John Wilson, Ernest M. Taylor.....	1	200	32 52	14 91	85 00	467 12
75	John Wilson.....	2	175	34 52	16 02	63 83	519 99
76	Marmaduke L. Pearson.....	2	200	29 59	18 09	103 72	479 76
77	Marmaduke L. Pearson.....	1	200	30 00	20 00	130 31	646 35
78	Marmaduke L. Pearson.....	1	204	30 00	20 00	123 50	671 50
79	Joseph W. Sparling, M.A., B.D.....	1	204	30 00	15 00	125 00	846 32
80	Joseph W. Sparling, M.A., B.D.....	1	204	20 00	15 00	81 00	900 18

III. MONTREAL.—PALACE STREET CHURCH.

1874	William Galbraith.....	1	150	39 01	17 60	36 00	468 54
75	Richard Whiting.....	2	170	40 77	62 27	41 00	500 00
76	Richard Whiting.....	1	200	41 77	42 02	42 00	503 27
77	Richard Whiting.....	1	200	41 80	33 70	43 00	495 75
78	Daniel V. Lucas, M.A.....	1	170	42 00	34 93	43 50	401 11
79	Daniel V. Lucas, M.A.....	1	150	30 00	10 00	30 00	274 62
80	Daniel V. Lucas, M.A.....	1	168	20 00	10 00	30 00	228 88

IV. MONTREAL.—DORCHESTER STREET CHURCH.

1874	Ezra A. Stafford.....	1	161	91 56	40 15	208 00	2,404 00
75	Ezra A. Stafford.....	2	154	91 71	101 76	177 10	2,400 00
76	Ezra A. Stafford.....	1	155	91 00	40 00	177 00	2,099 87
77	Henry F. Bland.....	1	162	70 00	20 00	155 00	1,484 97
78	Henry F. Bland.....	2	164	50 00	20 00	145 00	1,200 24
79	Henry F. Bland.....	1	190	50 00	20 00	145 00	1,213 22
80	Ezra A. Stafford, B.A.....	1	194	50 00	20 00	145 00	1,074 45

V. MONTREAL.—ST. JOSEPH STREET CHURCH.

Year	Names of Ministers.	Appointments.	No. of Members.	Funds. Conting	Educa.	Sup. M.	Miss'y.
1874	James Awde	1	129	$31 20	$17 32	$41 45	$466 23
75	J. Tallman Pitcher	2	136	31 24	30 96	42 00	416 31
76	J. Tallman Pitcher	2	221	31 00	31 00	35 00	426 12
77	J. Tallman Pitcher	2	211	31 00	31 00	35 00	425 83
78	Jabez B. Saunders	2	200	28 00	28 00	39 00	410 23
79	Jabez B. Saunders	2	190	20 00	15 00	25 00	279 17
80	Jabez B. Saunders	1	180	20 00	15 00	25 00	352 99

VI. MONTREAL.—SHERBROOKE STREET CHURCH.

1874	Andrew B. Chambers	1	131	43 26	23 75	66 90	708 13
75	James Roy, M.A.	2	136	46 50	44 17	70 00	548 40
76	James Roy, M.A.	1	150	43 20	20 92	68 62	624 41
77	James Allen, B.A.	1	81	40 00	40 00	70 00	471 58
78	James Allen, B.A.	1	106	40 00	40 00	70 00	400 63
79	James Allen, B.A.	2	118	40 00	40 00	70 00	412 09
80	George Forsey	1	135	5 00	5 00	5 00	256 24

VII. MONTREAL.—POINT ST. CHARLES.

1874	John Armstrong	2	90	21 00	9 67	35 25	310 00
75	John Armstrong	1	100	31 55	20 00	50 00	438 17
76	John Wilson	1	125	32 00	20 50	55 00	450 00
77	John Wilson	1	150	28 70	18 09	17 00	370 13
78	Edward A. Ward	1	150	21 60	15 25	27 25	292 76
79	Edward A. Ward	1	150	20 41	10 00	32 42	367 96
80	Edward A. Ward	1	160	21 00	10 00	30 00	369 71

VIII. MONTREAL.—DOUGLAS CHURCH.

1874	William J. Shaw, LL.B.	1	12	2 73	1 68	7 09	61 78
75	Richard Eason	2	21	10 00	6 82	5 79	96 00
76	Richard Eason	1	75	12 76	7 30	16 75	131 94
77	Benjamin Longley, B.A.	..	..... No returns in Minutes.			.....	22 00
78	William Hall, M.A.	1	52	11 00	6 00	18 00	308 17
79	William Hall, M.A.	1	55	12 00	8 00	25 00	419 90
80	William Hall, M.A.	1	55	6 00	8 00	25 50	417 05

IX. MONTREAL.—LACHINE.

1874	Nathan Austin	2	24	4 80	5 00	7 00	75 83
75	Nathan Austin	2	30	5 85	10 17	8 97	61 64
76	John Armstrong	2	32	6 05	7 67	8 88	75 75
77	John Armstrong	2	35	6 30	8 50	20 00	118 54
78	John Armstrong	2	36	6 35	8 60	25 00	120 00
79	William J. Jolliffe	2	38	6 50	8 75	13 25	80 00
80	William J. Jolliffe	1	30	5 71	3 00	20 84	75 77

MONTREAL.

Summary of Membership Statistics, showing the Increase by Decades.

Churches.	1803	1808	1818	1828	1838	1848	1858	1868.	1st G. C. 1874.	2nd G. C. 1878.	1880.
Episcopal Methodist	10	16	....	....	....	....	....	....	....	....	....
British Wesleyan	....	....	80	150	510	890	....	....	....	....	....
New Connexion	....	....	....	....	....	....	91	105	95	....	....
St. James Street Church	....	....	....	....	....	....	376	298	487	473	402
Ottawa Street Church	....	....	....	....	....	....	175	250	200	204	204
Palace Street Church	....	....	....	....	....	....	106	265	150	170	168
Dorchester Street Church	....	....	....	....	....	....	....	152	161	164	194
St. Joseph Street Church	....	....	....	....	....	....	....	....	129	200	180
Sherbrooke Street Church	....	....	....	....	....	....	....	....	131	106	135
Point St. Charles	....	....	....	....	....	....	....	....	90	150	160
Douglas Church	....	....	....	....	....	....	....	....	12	52	55
Lachine Church	....	....	....	....	....	....	....	43	24	36	30
French Mission	....	....	....	....	....	....	....	....	....	75	153
Total	10	16	80	150	510	890	748	1,113	1,479	1,630	1,681

MORRISBURG—W.

Year	Names of Ministers.	Appointments.	No. of Members.	Funds. Conting.	Educa.	Sup. M.	Miss'y.
1874	Ebenezer Robson	5	195	$8 00	$8 00	$23 50	$215 00
75	Ebenezer Robson	1	162	4 75	10 10	26 00	156 07
76	Richard M. Hammond	1	159	6 00	8 66	14 30	166 11
77	Richard M. Hammond	2	165	3 54	8 00	22 00	137 06
78	Alexander Campbell	2	173	4 07	8 00	23 54	126 87
79	Alexander Campbell	1	199	8 50	8 50	25 00	153 81
80	Alexander Campbell	2	210	8 00	7 00	25 00	104 90

MORVEN AND GOSPORT.—W.

1874	Nathaniel Smith	4	135	9 40	2 87	23 00	205 46
75	Samuel Might	5	135	6 80	4 00	18 00	82 55
76	Samuel Might	4	141	7 28	10 20	20 00	145 26
77	Samuel Might	3	189	7 21	4 28	15 65	136 14
78	Alexander C. Chambers	3	189	7 30	4 43	16 45	148 34
79	Alexander C. Chambers	3	168	8 00	3 40	17 28	87 11
80	John Stewart	3	153	7 11	3 07	18 23	100 00

MOULINETTE.—W.

1874	William W. Miller	3	120	6 90	3 10	13 83	97 91
75	William Austin	3	73	3 00	4 68	9 43	102 84
76	William Austin	3	73	4 00	5 00	11 35	81 62
77	William Austin	3	67	4 30	6 50	6 00	67 15
78	Samuel Might	3	80	4 00	2 00	5 00	54 78
79	Samuel Might	3	87	4 55	2 25	9 00	88 82
80	Samuel Might	3	90	4 57	2 28	9 25	94 50

N.

NAPANEE—W.

1874	William S. Blackstock	1	366	38 25	18 20	221 00	1,304 15
75	William S. Blackstock	1	300	30 25	72 37	73 90	496 42
76	William S. Blackstock	1	307	25 28	47 42	75 00	506 64
77	Andrew B. Chambers, B.C.L.	1	300	21 93	52 00	78 00	349 19
78	Andrew B. Chambers, B.C.L.	1	273	22 26	53 85	82 40	286 45
79	Andrew B. Chambers, B.C.L.	1	307	24 87	60 12	86 53	300 12
80	William Hansford	1	294	24 31	30 35	72 27	279 70

NEWBORO'—N.

1874	Robert Robinson	4	150	9 11	3 33	18 15	204 47
75	Robert Robinson, Samuel Shibley	8	151	10 00	8 00	18 15	204 49
76	Robert Robinson, Drummond McCunn	8	247	11 00	7 00	20 00	295 15
77	Robert F. Oliver, James Elliott	7	240	11 25	7 25	35 00	255 19
78	Robert F. Oliver, James Elliott	6	246	5 10	7 00	30 40	331 32
79	Robert F. Oliver, Alva Holden	8	246	7 38	7 80	16 24	216 41
80	Samuel B. Phillips, Wm. H. Summers	7	250	7 30	5 14	17 35	214 35

NEWBURG.—W.

1874	Andrew A. Smith, James G. Crozier	7	457	22 08	7 02	55 00	420 43
75	A. A. Smith, Wm. J. Crothers, M.A.	8	392	15 25	10 25	42 00	383 66
76	Alfred McCann. George C. Poyser	8	396	14 52	6 00	40 40	397 21
77	Alfred McCann, Samuel Ellery	7	418	17 79	9 00	49 11	383 90
78	Alfred McCann, Thos. B. Conley, B.A	7	420	16 33	9 20	51 25	356 12
79	Daniel Connolly, Sidney C. Kendall	6	403	15 31	10 55	53 00	330 99
80	Daniel Connolly, Melvin Taylor	7	373	14 00	9 50	45 00	300 00

NEW GLASGOW.—W.

1874	David Winter	2	61	11 10	6 53	34 00	114 92
75	William Knox	4	61	12 00	14 57	30 00	160 54
76	William Knox	4	64	5 31	7 00	24 25	140 00
77	Isaac Wheatley	4	64	5 32	6 25	24 25	131 80
78	Isaac Wheatley	4	54	5 50	2 95	12 55	113 67
79	Isaac Wheatley	3	46	5 45	3 00	18 00	82 19
80	John Lawrence	5	120	7 50	4 50	19 00	147 49

NORTH AUGUSTA.—w.

Year	Names of Ministers.	Appointments.	No. of Members.	Funds. Conting.	Educa.	Sup. M.	Miss'y.
1874	John C. Garrett	4	119	$7 20	$2 68	$8 22	$124 40
75	William Rilance, Drummond McCunn	6	151	8 10	3 50	8 00	144 46
76	William Rilance	6	180	8 69	2 28	9 50	152 40
77	William Rilance	7	206	6 80	3 40	10 25	122 32
78	George Robinson	7	226	4 93	3 41	11 00	130 53
79	George Robinson	7	200	5 00	5 00	12 00	105 56
80	George Robinson	7	210	5 00	6 00	13 00	111 30

NORTH GORE.—w.

1874	John Hiscox	5	81	1 15	1 30	4 00	65 84
75	Mark Tisdale	5	74	1 22	5 75	3 25	52 05
76	Arthur Whiteside	5	60	3 00	1 60	1 25	50 00
77	Arthur Whiteside	5	160	3 50	2 50	2 40	100 00
78	William Smith	5	170	2 00	1 90	2 50	70 00
79	William Smith	5	142	2 00	1 00	3 00	56 66
80	Frederick W. A. Meyer	4	141	2 00	1 50	2 00	55 00

NORTH GOWER.—w.

1874	Richard M. Hammond, Joseph Carr	4	370	4 50	6 30	24 18	280 44
75	R. M. Hammond, Saml. D. Chown	9	470	5 00	15 60	30 00	300 04
76	Geo. G. Huxtable, Alex. C. Chambers	9	500	8 37	15 00	31 00	308 26
77	George G. Huxtable	9	513	11 50	15 00	32 00	237 08
78	George G. Huxtable	3	322	5 12	12 00	22 00	150 98
79	Alfred McCann	5	340	5 00	8 00	22 00	96 57
80	Alfred McCann	5	297	7 04	8 50	23 40	140 02

NORTH WAKEFIELD.—w.

1874	George G. Huxtable	4	144	3 83	3 00	19 33	136 76
75	George G. Huxtable	3	146	4 00	6 85	10 00	112 06
76	Jabez B. Keough	3	143	2 50	6 00	10 00	57 22
77	Jabez B. Keough	3	133	2 50	162 00	10 34	104 21
78	Jabez B. Keough	3	114	2 39	2 75	11 75	85 07
79	James O'Hara	4	110	2 56	1 75	12 00	40 15
80	James O'Hara	5	71	2 90	2 00	5 00	80 00

O.

ODELLTOWN.—w.

1874	George Rogers	5	167	12 70	11 29	35 00	165 87
75	George Rogers	5	167	15 84	23 00	54 78	166 71
76	George Rogers	5	165	17 09	24 74	54 86	167 00
77	Richard Wilson	5	173	18 77	42 20	52 05	141 87
78	Edward W. Crane	5	167	22 97	28 54	48 16	131 21
79	Edward W. Crane	* 4	92	6 00	5 00	13 30	72 00
80	Edward W. Crane	2	108	6 00	6 15	15 00	106 00

ODESSA.—w.

1874	James Kines	3	213	9 91	4 68	20 65	156 94
75	James Kines	5	208	11 95	12 08	24 00	242 59
76	William Briden	5	212	11 58	11 45	28 00	210 39
77	William Briden	3	200	10 25	8 00	25 00	166 45
78	William Briden	4	194	8 00	5 00	26 00	195 35
79	William Sheridan	6	160	7 00	5 50	27 00	184 50
80	William Sheridan	4	190	6 25	5 50	28 00	193 75

ONSLOW.—w.

1874	John C. Osborne	4	127	9 55	4 22	15 06	128 93
75	John C. Osborne	7	135	7 27	7 00	15 00	112 66
76	William Craig	7	154	9 00	9 60	16 00	113 00
77	William Craig	3	81	2 00	3 60	5 20	51 00
78	Robert Mark, M.D	3	94	1 50	3 61	7 50	24 53
79	Robert Mark, M.D	3	94	1 55	2 73	7 62	15 00
80	William Knox	6	94	1 60	2 00	7 75	16 65

* Lacolle set off.

ORMSTOWN.—W.

Year	Names of Ministers.	Appointments.	No. of Members.	Funds. Conting.	Educa.	Sup. M.	Miss'y.
1874	William K. Shortt, B.A	4	85	$11 44	$5 00	$11 10	$97 57
75	George H. Porter	5	86	11 50	15 30	11 20	105 31
76	George H. Porter	5	88	7 50	9 35	11 75	105 42
77	George H. Porter	5	99	8 25	10 25	12 08	78 40
78	Alexander Drennan	4	110	4 55	5 47	13 00	80 60
79	John Holmes	3	92	5 00	6 00	8 89	65 60
80	John Holmes	2	112	6 00	5 00	10 00	69 55

OSGOODE.—W.

1874	Samuel Teeson	5	128	3 94	1 56	13 76	145 34
75	William Raney	5	154	4 50	4 49	19 43	153 33
76	See Metcalfe	5	161	5 00	4 74	20 00	124 27

OTTAWA CENTRE.—W.

1874	William J. Hunter	1	225	50 00	25 00	121 75	726 96
75	William J. Hunter	1	235	50 00	61 40	125 00	816 22
76	William J. Hunter	1	250	50 00	50 00	120 00	665 30
77	Ezra A. Stafford	1	245	50 00	50 00	119 00	521 46
78	Ezra A. Stafford	1	265	50 00	50 00	123 00	624 29
79	Ezra A. Stafford	1	265	50 00	50 00	100 00	573 96
80	Le Roy Hooker	1	280	50 00	50 00	117 00	693 00

OTTAWA EAST.—W.

1874	William Hall, M.A.	2	120	20 00	10 00	58 00	480 81
75	James A. Gordon	1	165	15 00	25 00	71 00	324 00
76	Joseph W. Sparling, M.A., B.D.	1	155	15 00	18 70	30 00	308 57
77	Joseph W. Sparling, M.A., B.D.	1	158	15 00	28 00	30 90	353 05
78	Joseph W. Sparling, M.A., B.D.	1	140	15 00	25 85	30 90	279 19
79	Marmaduke L. Pearson	1	155	15 00	8 05	31 05	273 22
80	Marmaduke L. Pearson	1	114	12 00	6 00	19 00	220 00

OTTAWA WEST—W.

1874	Robert Mark, M.D.	1	120	14 20	9 00	....	124 35
75	Alexander Campbell	1	123	10 00	10 00	7 00	81 40
76	Alexander Campbell	1	90	8 00	10 00	11 00	176 40
77	Alexander Campbell	1	130	8 00	11 35	11 00	66 00
78	J. Tallman Pitcher	1	124	8 00	5 00	12 00	77 99
79	J. Tallman Pitcher	1	131	8 00	5 00	14 00	134 21
80	J. Tallman Pitcher	1	140	8 00	5 00	12 00	140 33

OXFORD.—N.

1874	William Philp.	2	70	3 00	....	3 00	78 69
75	William Philp	2	70	No returns.			
76	William Philp	5	168	9 29	5 84	8 50	142 14
77	Robert Robinson	5	181	6 67	3 52	10 00	104 71
78	Robert Robinson	5	168	6 80	3 20	11 00	85 00
79	Robert Robinson	5	162	7 00	3 00	11 00	72 85
80	David Cook Sanderson	6	162	6 00	2 50	12 50	60 23

P.

PAKENHAM.—W.

1874	John Walton	3	148	10 75	3 55	22 73	208 64
75	William English	3	150	12 00	20 38	38 10	168 14
76	William English	3	137	7 00	6 41	37 19	188 60
77	William English	3	130	6 70	9 79	41 00	179 42
78	Stephen Bond	3	129	6 94	7 87	42 00	167 54
79	Stephen Bond	3	160	7 17	4 84	24 32	151 35
80	Stephen Bond	3	140	6 03	4 57	24 50	151 74

PEMBROKE—w.

Year	Names of Ministers.	Appointments.	No. of Members.	Funds. Conting.	Educa.	Sup. M.	Miss'y.
1874	Richard Whiting	1	140	$12 50	$9 25	$75 00	$279 76
75	Andrew B. Chambers, B.C.L.	1	126	13 00	30 00	75 00	340 04
76	Andrew B. Chambers, B.C.L.	1	140	14 00	31 00	76 00	350 80
77	William Hansford	1	130	15 00	27 92	76 21	355 73
78	William Hansford	1	120	12 00	10 71	36 50	262 57
79	William Hansford	2	115	5 50	3 04	33 00	178 01
80	Henry F. Bland	2	120	5 00	4 00	37 50	200 24

PERTH.—w.

1874	William R. Dyre	3	97	9 25	5 00	12 00	153 75
75	William R. Dyre	3	103	9 50	12 87	13 07	127 95
76	William R. Dyre	3	102	9 50	5 44	13 00	112 88
77	Jacob Freshman	3	104	8 08	3 55	11 00	88 19
78	Jacob Freshman	2	200	14 20	10 50	21 85	149 37
79	George McRitchie	2	250	14 75	10 50	20 00	160 10
80	George McRitchie	2	200	14 50	8 78	20 00	151 21

PITTSBURG.—w.

1874	W. S McCullough, M.A., J. E. Werden	6	178	10 70	6 70	24 00	218 34
75	William S. McCullough, M.A., M.D., Lewis Conley	6	180	10 00	10 47	32 00	235 92
76	William Sheridan, James Elliott	6	264	10 00	18 25	24 00	165 69
77	John Ferguson, Wm. B. Cunningham	6	235	7 00	10 00	23 00	137 31
78	John Ferguson, Barry Pearce	6	260	12 15	7 50	38 25	142 95
79	John Ferguson, John Thompson	6	210	9 25	5 50	27 50	155 93
80	John Davies, Herbert W. Howard	6	220	10 00	4 10	20 25	146 27

PLANTAGENET.

A village in the township of Plantagenet, County of Prescott, Ontario. It was formerly part of L'Orignal Circuit.

1875	Richard N. Adams	..	....	....	....	....	....
76	Richard Shier	3	37	5 00	2 50	5 08	40 86
77	Robert Lochead	3	37	4 20	1 00	1 20	8 43
78	William Norton	3	22	0 64	0 46	2 19	17 48
79	William Norton	3	26	1 20	1 27	3 40	46 14
80	William Norton	3	34	1 25	0 75	2 50	39 03

PLAYFAIR.—w.

1874	William Sanderson	4	70	4 80	3 30	8 16	154 14
75	William W. Miller	4	70	4 87	7 00	8 51	122 19
76	William W. Miller	4	74	6 69	2 79	13 21	129 66
77	William W. Miller	4	80	5 95	6 18	9 88	118 87
78	Cornelius A. Jones	6	80	6 57	6 45	13 33	115 89
79	Cornelius A. Jones	5	89	7 00	0 75	10 00	93 00
80	Cornelius A. Jones	2	88	6 00	....	8 00	94 50

POINT FORTUNE.

A village on the River Ottawa, in the township of Rigaud, County of Vaudreuil, Quebec. It was formerly part of L'Orignal Circuit.

1874	Gorham A. Gifford	..	....	....	....	....	....
75	Gorham A. Gifford	3	77	4 65	6 31	9 00	58 29
76	Gorham A. Gifford	3	80	3 00	6 40	9 00	58 58
77	Edward H. Taylor	3	84	5 90	2 75	10 00	68 69
78	Edward H. Taylor	3	66	5 90	2 00	8 00	36 85
79	————	3	65	3 20	1 59	5 00	34 64

POINT LEVIS.—w.

1874	John T. Blades	1	9	6 10	1 85	2 55	53 48
75	James Henderson	1	9	3 50	1 00	2 50	31 68
76	James Henderson	1	8	2 00	2 00	3 00	29 00
77	————	1	8	2 40	2 50	3 50	29 25
78	William T. Smith	1	4	....	....	....	....
79	John B. Trimble	1	3	4 74	2 00	5 00	25 20
80	James Awde, B.A.	..	....	....	....	....	....

PORTAGE DU FORTE.—W.

Year	Names of Ministers.	Appointments.	No. of Members.	Funds. Conting.	Educa.	Sup. M.	Miss'y.
1874	John Howes	2	50	$4 00	$3 50	$12 50	$55 00
75	John Howes	4	53	4 25	4 00	10 00	39 31
76	John Howes	4	55	4 50	6 00	10 43	47 54
77	Hiram Fowler	4	63	4 60	8 26	18 26	68 57
78	Hiram Fowler	4	54	3 92	5 20	15 00	54 93
79	Nathan Austin	4	47	1 50	1 62	11 08	40 03
80	Nathan Austin	3	64	3 48	3 00	18 62	50 05

PORTSMOUTH AND GARDEN ISLAND.—W.

1874	Edward Morrow, M.A.	1	48	5 22	1 59	9 00	89 00
75	James Awde	2	48	7 00	5 23	15 52	90 62
76	James Awde	2	50	4 66	5 55	11 25	91 60
77	Alexander C. Chambers	2	42	4 11	6 00	11 43	83 22
78	James Awde	2	34	4 34	5 57	12 86	66 40
79	———	2	40	3 50	5 77	9 64	72 44

PRESCOTT.—W.

1874	James A. Gordon	1	143	20 70	10 73	50 00	319 50
75	William Hansford	1	167	21 00	20 00	50 00	365 00
76	William Hansford	1	156	15 00	20 05	40 00	378 24
77	George H. Davis	1	177	15 00	8 50	27 25	230 98
78	George H. Davis	1	182	17 66	12 05	33 35	187 98
79	Thomas G. Williams	1	202	18 06	7 50	26 41	244 50
80	Thomas G. Williams	1	195	18 46	7 59	29 64	179 74

Q.

QUEBEC.—W.

1874	Henry F. Bland	1	130	77 90	45 00	88 60	736 58
75	Henry F. Bland	1	144	79 00	50 40	89 25	2,860 59
76	Henry F. Bland	1	200	79 25	66 40	92 25	593 01
77	Le Roy Hooker	1	205	80 41	66 62	92 35	696 03
78	Le Roy Hooker	1	210	64 20	44 00	82 35	510 27
79	Le Roy Hooker	1	208	52 28	19 94	59 50	415 79
80	Andrew B. Chambers, B.C.L.	1	202	50 84	33 50	56 20	479 37

R.

RAWDON.—W.

1874	Adolphus G. Knight, B.A.	2	70	1 00	1 67	2 00	49 83
75	George Stenning	5	58	1 00	3 00	2 00	58 00
76	George Stenning	2	54	2 00	2 80	6 00	38 65
77	George Stenning	2	72	2 15	3 00	6 63	48 34
78	Arthur Whiteside	4	84	1 51	11 07	7 64	49 29
79	Francis Delong	3	100	1 10	1 30	1 12	40 40
80	Francis Delong	3	100	1 97	1 44	2 18	48 00

RENFREW.—W.

1874	Robert F. Oliver	5	164	7 90	3 65	15 74	154 57
75	Robert F. Oliver	5	92	8 17	7 26	18 37	121 60
76	William Ryan	4	88	9 00	7 78	13 21	144 59
77	William Ryan	4	80	9 07	6 00	14 00	118 00
78	William Craig	4	84	5 40	5 00	6 50	70 55
79	William Craig	5	50	1 05	1 65	4 20	32 30
80	William Craig	5	53	0 80	0 50	5 20	20 00

RICHMOND.—W.

Year	Names of Ministers.	Appointments.	No. of Members.	Funds. Conting.	Educa.	Sup. M.	Miss'y.
1874	Francis C. Reynolds, Thos. W. Smith	6	345	$13 00	$8 00	$35 33	$239 95
75	Francis C. Reynolds, Thos. W. Smith	8	320	14 40	10 00	23 00	283 73
76	F. C. Reynolds, Delmer E. Mallory...	8	376	9 00	10 50	35 00	301 21
77	William R. Dyre, John B. Trimble...	7	379	9 24	8 13	34 00	248 54
78	William R. Dyre, Sidney C. Kendall.	7	326	8 71	4 40	35 20	219 39
79	William R. Dyre, F. A. Read.....	7	290	6 35	3 25	26 00	139 40
80	W. S. Jamieson, M.A., G. H. H. Davis	7	276	7 00	2 00	24 00	152 45

RIVIERE DU LOUP.

A village and township on the River St. Lawrence, in the County of Temiscouata, Quebec.

1878	Alva Holden.....	..	....	....	....	....	....
79	————	1	12	....	....	....	11 00
80	John Gibson	2	24	6 11	2 14	4 44	28 54

ROBINSON.

A village in the township of Bury, County of Compton, Quebec. It was formerly Bury Mission.

1875	Albert N. De Long.....	..	34	2 13	2 25	3 75	25 06
76	Albert N. De Long	4	39	3 00	2 00	1 00	61 70
77	Albert N. De Long	3	41	1 90	2 00	2 00	49 34
78	James O'Hara.....	5	54	1 28	0 65	2 37	53 60
79	John H. Fowler, M.A.....	5	57	2 00	1 00	5 00	53 40
80	Job Roadhouse	6	57	2 06	1 03	4 49	53 39

ROBLIN.

A village in the township of Richmond, County of Lennox, Ontario. It was formerly part of Tamworth Mission.

1874	John A. Munroe.....	2	53	1 57	....	2 50	40 11
75	John A. Munroe.....	2	53	2 00	3 17	3 00	48 45
76	United with Selby.....	2	46	2 16	1 27	2 20	50 36
77	Samuel Shibley.....	2	80	2 28	1 36	5 15	55 36
78	Samuel Shibley.....	5	110	2 75	0 96	1 83	32 85
79	William Pyke.....	4	97	1 47	0 70	1 68	37 62
80	Edward H. Taylor	3	124	1 00	1 00	1 58	49 95

S.

SAWYERVILLE.—W.

1874	James Pearen, B.A.....	4	137	7 28	3 84	15 37	93 64
75	James Pearen, B.A.....	5	177	8 05	16 00	20 00	94 00
76	William J. Crothers, M.A.....	5	170	8 00	8 25	20 00	95 00
77	William J. Crothers, M.A.....	5	194	8 06	3 27	19 06	83 95
78	William J. Crothers, M.A.....	5	182	8 08	3 48	19 06	88 24
79	John W. Clipsham.....	6	191	7 05	3 81	20 80	93 51
80	John W. Clipsham.....	6	192	5 52	3 84	19 31	95 84

SEELEY'S BAY.

A village in the township and County of Leeds, Ontario.

1875	James E. Werden.....	..	....	....	....	....	....
76	Nathan Austin	3	74	5 70	1 57	4 10	62 00
77	Nathan Austin	3	84	2 25	2 16	3 20	46 00
78	Nathan Austin	2	90	3 00	3 00	3 52	31 40
79	George H. Squire, B.A.	2	106	2 37	2 75	2 50	35 61
80	Samuel Ellery	3	70	1 00	1 56	5 00	27 75

SELBY.—W.

Year	Names of Ministers.	Appointments.	No. of Members.	Funds. Conting.	Educa.	Sup. M.	Miss'y.
1874	John Ferguson	6	228	$6 69	$3 52	$14 00	$135 26
75	John Ferguson	5	261	6 61	5 00	20 00	148 77
76	John Ferguson, John B. Stratton	5	250	8 30	5 00	16 00	130 00
77	Francis C. Reynolds	10	331	3 50	2 00	10 00	157 40
78	Francis C. Reynolds	5	210	5 46	3 65	6 12	64 26
79	Francis C. Reynolds	6	200	5 68	3 70	7 33	80 10
80	Robert F. Oliver	5	220	4 05	2 72	12 86	84 13

SHAWBRIDGE.—W.

1874	Mark Tisdale	2	60	0 30	1 02	0 33	126 16
75	John Fowkes	3	50	3 27	2 70	5 00	123 06
76	Edward W. Crane	2	55	4 24	3 00	5 00	109 35
77	John Garvin	2	73	5 00	4 00	7 00	107 96
78	———	2	78	4 00	2 00	6 00	111 00
79	———	2	68	1 00	1 00	1 00	45 16

SHERBROOKE.—W.

1874	Daniel Connolly, James Henderson	3	108	15 60	9 00	40 00	255 70
75	William Jackson	* 2	110	16 00	24 00	45 00	237 53
76	William Jackson	1	109	16 50	40 45	49 50	220 86
77	William Jackson	1	104	17 00	10 00	28 00	135 53
78	James Kines	1	95	15 00	8 72	42 45	100 85
79	James Kines	1	88	16 00	10 50	36 60	115 85
80	James Kines	1	103	17 00	10 80	41 25	157 83

SMITH'S FALLS.—W.

1874	William Scott, Joseph Ward	6	300	16 16	7 00	32 63	390 68
75	William Scott	7	306	13 31	13 47	24 50	301 93
76	William McGill	1	140	8 75	7 06	10 00	83 75
77	William McGill	1	156	7 10	15 00	12 00	69 78
78	William McGill	2	144	7 10	8 78	21 00	89 60
79	George H. Davis	2	147	5 34	4 65	6 00	58 87
80	George H. Davis	2	180	6 60	3 75	6 00	59 32

SOUTH MOUNTAIN.—W.

1874	Jabez B. Saunders	4	272	8 05	4 90	28 10	202 09
75	Samuel Teeson, Martin J. Bates	5	255	8 25	7 00	32 00	207 83
76	Samuel Teeson, John Webster	† 6	281	11 95	8 95	23 85	261 48
77	Samuel Teeson, Thomas J. Mansell	7	307	11 50	9 03	24 10	291 29
78	William Rilance	7	342	8 25	15 70	36 81	201 34
79	William Rilance	8	373	8 06	9 26	36 85	244 53
80	William Philp, John M. Moore	8	373	8 86	9 92	37 02	264 05

SPENCERVILLE.—W.

1874	Thomas W. Constable	5	211	6 50	3 00	20 00	218 42
75	Thomas W. Constable	5	215	6 46	5 52	20 00	188 21
76	John Wilson, B.A.	5	227	6 97	6 04	20 00	215 69
77	John Wilson, B.A.	5	305	7 37	4 56	10 23	169 14
78	John Wilson, B.A.	5	270	7 50	6 76	10 56	185 45
79	John Scanlon	5	260	7 28	4 40	9 04	190 49
80	John Scanlon	5	270	7 58	3 35	19 00	185 54

STANSTEAD.—W.

1874	William Hansford, William A. Allen	1	131	13 25	7 70	16 98	156 47
75	William Galbraith, B.C.L.	1	123	10 25	24 13	11 00	194 74
76	William Galbraith, B.C.L.	1	130	15 13	27 00	21 52	279 85
77	William Scott	1	140	15 25	27 80	23 25	261 00
78	Charles A. Hanson	1	140	15 00	20 00	20 00	138 52
79	Charles A. Hanson	3	138	15 50	21 00	25 00	175 35
80	Charles A. Hanson	5	129	15 00	15 65	22 00	151 31

* Lennoxville set off. † One appointment with 28 members annexed from Kemptville Circuit.

SUTTON.—W.

Year	Names of Ministers.	Appointments.	No. of Members.	Funds. Conting.	Educa.	Sup. M.	Miss'y.
1874	George H. Squire, B.A.	5	55	$6 43	$4 00	$7 50	$65 00
75	John H. Fowler, M.A.	5	57	7 00	4 07	11 00	72 57
76	John H. Fowler, M.A.	5	104	5 93	4 57	10 61	171 63
77	John H. Fowler, M.A.	5	100	5 03	4 70	10 13	91 16
78	William Adams	5	98	4 00	4 03	9 19	30 00
79	William Adams	5	75	3 17	....	2 50	20 00
80	William Adams	5	95	1 25	0 55	2 00	25 40

St.

ST. ARMAND.—W.

1874	John Davies, Charles R. Flanders	6	214	15 55	10 12	24 00	165 50
75	John Davies, Robert Laidley	6	214	15 00	18 00	30 50	152 61
76	James E. Richardson	6	203	13 00	24 00	30 00	134 10
77	James E. Richardson	3	109	9 03	12 86	19 45	100 28
78	James E Richardson	3	1 2	8 00	8 01	27 26	100 12
79	Richard Robinson	4	104	8 21	7 56	24 73	89 59
80	Richard Robinson	2	106	6 50	7 00	21 00	67 22

ST. JOHN'S.—W.

1874	George H. Davis	1	57	31 73	16 25	149 00	208 70
75	George H. Davis	1	100	35 75	17 75	31 70	204 75
76	George H. Davis	1	93	34 08	26 05	39 00	258 00
77	William S. Blackstock	1	70	29 57	14 85	15 00	60 00
78	William S. Blackstock	1	60	10 45	11 60	15 43	69 04
79	William J. Crothers, M.A.	1	55	8 00	14 00	14 00	89 35
80	William J. Crothers, M.A.	1	54	22 78	10 83	16 75	139 20

ST. LAMBERT.—W.

1874	William I. Shaw, LL.B	..	....	....	....	....	....
75	William I. Shaw, LL.B.	1	21	10 00	6 82	5 79	86 00
76	William I. Shaw, LL.B.	2	23	7 72	12 00	6 00	114 06
77	John W. Clipsham	2	23	5 00	18 55	7 00	90 00
78	John W. Clipsham	2	37	8 21	16 35	10 15	177 47
79	William H. Sparling, B.A.	2	33	6 12	8 00	11 00	123 32
80	Robert Mark, M.D., F.R.C.P S.K.	2	25	7 87	3 50	9 75	116 00

T.

TAMWORTH.—W.

1874	Samuel Fear	2	100	4 50	2 00	10 25	67 05
75	Samuel Fear	5	100	4 50	2 50	8 00	86 75
76	William F. Perley	5	101	4 50	2 50	5 00	110 20
77	William F. Perley	3	120	4 35	....	2 50	96 81
78	William F. Perley	4	104	5 66	1 54	3 00	47 22
79	Richard N. Adams	4	91	5 34	3 50	4 00	66 19
80	Richard N. Adams	5	140	5 10	2 50	10 00	62 74

THREE RIVERS.—W.

1874	Henry Irvine	1	52	4 72	4 20	8 00	133 75
75	John Corbett	1	29	4 16	....	15 00	92 40
76	Alexander Drennan	1	20	4 20	4 06	8 00	73 00
77	Alexander Drennan	1	29	4 31	1 75	8 55	68 84
78	William Ryan	1	29	4 75	2 00	11 50	70 76
79	William Ryan	1	28	5 00	2 15	12 00	65 53
80	William Ryan	1	29	5 05	2 17	5 00	100 00

THURSO.—W.

Year	Names of Ministers.	Appointments.	No. of Members.	Funds. Conting.	Educa.	Sup. M.	Miss'y.
1874	Peter Ker	3	25	$9 70	$11 28	$10 00	$191 35
75	Job Roadhouse	5	59	4 33	4 23	9 79	138 10
76	Job Roadhouse	5	63	4 40	4 26	9 80	116 56
77	Nassau B. Topping	5	63	4 40	4 37	10 00	115 83
78	Nassau B. Topping	5	60	2 84	3 71	5 73	87 51
79	Samuel Shibley	4	53	1 30	2 81	4 00	40 17
80	Samuel Shibley	4	56	2 10	1 09	2 85	54 50

V.

VALLEYFIELD.

A small village on the Beauharnois Canal, River Saint Lawrence.

18-8	Benjamin Franklin, B.A.	..	....	....	....	....	....
79	John Webster	1	8	2 44	1 03	0 75	10 50
80	John Webster	1	13	1 70	1 25	2 46	19 92

W.

WATERLOO.

A village in the township and County of Shefford. It was formerly Shefford Circuit.

1874	J. M. Hagar, M.A., Allan Patterson	8	227	16 43	10 94	38 00	192 27
75	D. Connolly, Ernest M. Taylor, B.A.	6	230	17 00	19 52	40 00	171 34
76	Daniel Connolly	6	290	17 25	19 60	41 00	257 27
77	Daniel Connolly	1	101	10 00	27 50	33 50	182 00
78	John Wilson	1	100	12 50	27 50	34 00	195 80
79	John Wilson	1	110	13 00	29 11	13 50	202 21
80	William Scott	1	130	13 50	5 74	17 00	121 42

WEST BROME.

A village in the township and County of Brome, Quebec.

1876	Thomas Rennie	..	....	....	....	....	....
77	Thomas Rennie	4	84	5 24	2 98	2 32	47 61
78	Albert N. De Long	3	89	3 04	4 30	1 94	38 16
79	Albert N. De Long	7	83	1 25	0 75	1 21	15 32
80	Albert N. De Long	7	83	0 50	2 06	2 00	34 23

WEST FARNHAM.—W.

1874	William Pyke	5	102	8 30	3 00	8 00	100 40
75	William Pyke	5	102	7 00	5 38	8 00	98 76
76	John Fowkes	5	102	6 00	12 15	8 00	78 66
77	Henry Meyers	5	94	6 00	10 00	8 30	80 05
78	William English	5	99	8 00	4 00	8 00	68 14
79	Thomas Bell	5	75	4 46	3 19	8 00	44 54
80	Thomas Bell	5	57	2 00	2 00	6 00	54 14

WEST MEATH.—W.

1874	Hiram Fowler	5	225	10 13	4 70	40 00	181 79
75	Hiram Fowler	4	126	5 25	5 90	14 42	127 30
76	Hiram Fowler	3	126	8 00	7 06	15 13	139 50
77	William Short	3	115	8 25	30 00	22 00	107 59
78	William Short	3	120	5 41	3 94	29 88	150 31
79	John Davies	2	95	4 90	....	18 24	104 10
80	Gorham A. Gifford	3	100	5 42	2 71	22 00	116 50

WEST SHEFFORD.

A village in the township and County of Shefford, Quebec.

Year	Names of Ministers.	Appointments.	No. of Members.	Funds. Conting.	Educa.	Sup. M.	Miss'y.
1876	Isaac Wheatley	..	....	....	....	....	....
77	Simon Crookshanks	4	75	$5 84	$3 00	$3 67	$21 25
78	Simon Crookshanks	4	72	3 00	2 33	9 00	71 24
79	Simon Crookshanks	5	80	2 61	2 85	7 47	50 00
80	Thomas Rennie	4	83	2 10	2 00	6 12	49 64

WEST WINCHFSTER.

It was formerly part of Winchester Circuit.

1879	John Wilson, B.A.	3	188	....	....	....	....
80	John Wilson, B.A.	3	188	8 79	8 11	23 10	164 04

WILTON.—w.

1874	Alfred McCann	6	300	13 25	7 25	41 50	312 59
75	Alfred McCann, Thomas R. Conley	7	310	12 47	12 53	38 91	322 68
76	James Kines, John Gibson	7	306	13 11	10 00	43 50	337 91
77	James Kines, William R. Young	7	338	12 81	6 00	44 05	330 29
78	Thos. C. Brown, William R. Young	7	406	11 87	7 57	51 50	420 75
79	Thomas C. Brown, Alfred Jaques	7	412	12 32	8 05	37 48	340 50
80	Thos. C. Brown, William J. Mansell	7	400	11 47	5 00	30 12	281 17

WINCHESTER.—w.

1874	Thos. G. Williams, Wm. Pearson	7	400	13 43	6 23	50 00	405 42
75	Thos. G. Williams, Wm. Pearson	8	413	14 50	15 30	60 00	343 05
76	Jabez B. Saunders, Samuel Ellery	8	425	14 94	7 50	38 25	325 42
77	Jabez B. Saunders, George C. Poyser	8	438	15 04	9 26	36 64	331 25
78	John Scanlon, George C. Poyser	8	456	15 12	8 12	40 05	284 87
79	William Raney	* 7	400	10 95	6 00	40 35	282 98
80	William Raney	4	219	6 35	4 35	32 00	177 80

WINDSOR MILLS.—w.

1874	————	3	62	6 75	4 00	5 00	55 32
75	Isaac Wheatley	3	65	5 50	6 25	5 00	55 63
76	Samuel Shibley	3	64	5 50	6 15	5 00	45 89
77	Isaac Wilkinson	3	61	8 84	3 25	6 93	48 89
78	Isaac Wilkinson	3	58	6 27	2 56	7 64	52 75
79	Isaac Wilkinson	3	67	6 21	2 05	6 56	50 18
80	Joseph H. Fowler, M.A.	3	63	6 92	3 20	8 94	40 64

WOLFORD.

A village and township in the County of Grenville, Ontario.

1875	William Sanderson	..	....	....	....	....	....
76	William Sanderson	5	161	6 30	6 00	12 10	192 57
77	William Sanderson	5	154	5 27	4 30	12 43	117 03
78	Samuel B. Phillips	5	169	5 20	4 37	13 00	131 91
79	Samuel B. Phillips	5	171	4 00	2 58	13 04	100 01
80	Alexander C. Chambers	5	181	4 25	3 00	13 25	93 78

* West Winchester set off.

THE

FRENCH AND INDIAN MISSIONS

WITHIN THE BOUNDS OF THE

Montreal Conference,

1874 TO 1880.

The local oversight and care of this purely Mission work has been, since the organization of the Conference, confided to the Rev. John Borland, whose qualifications, untiring industry, matured experience and intense interest in the Evangelization of the French habitants of the Province of Quebec, have been of great advantage to this work.

NOTE.—For the history of all these Missions prior to 1874, see Missions of Canada Wesleyan Conference, in BOOK I. The grants from Mission Funds include salaries of teachers and interpreters.

Year	Names of Missionaries.	No. of Members.	Contrib. to Mission Fund.	Grants from Mission Fund.
	BOLTON.			
1874	Edward De Gruchy	35	$23 00	$346 00
75	United with Sherbrooke Mission	36	11 00	....
	BOUCHERVILLE AND VARENNE.			
1880	Joseph L. A. Maher	..	....	....
	CANAAN.			
1874	(*Mitchel Sadlier*)	..	....	400 00
75	(*Mitchel Sadlier*)	23	10 03	337 50
76	(*Mitchel Sadlier*)	25	15 60	380 00
77	United with Waterloo	25	15 30	50 00
	CAUGHNAWAGA AND ST. REGIS.			
1876	Joseph Onesakenarat	..	....	285 00
77	Joseph Onesakenarat	..	....	300 00
78	Joseph Onesakenarat	..	....	350 00
79	Joseph Onesakenarat	..	....	330 00
80	Joseph Onesakenarat	24	....	....
	COMPTON AND SHERBROOKE.			
1874	Thomas Charbonnel	..	26 00	668 00
75	Thomas Charbonnel	6	....	555 00
76	Thomas Charbonnel	15	....	617 50
77	See Sherbrooke	44	....	....
	COWANSVILLE.			
1876	Gedeon Aubin	..	....	332 50
	GRANBY.			
1880	John Borland	..	....	....

HULL AND OTTAWA.

Year	Names of Missionaries.	No. of Members.	Contrib. to Mission Fund.	Grants from Mission Fund.
1877	John Syvret	..	....	$603 00
78	John Syvret	20	....	582 00
79	John Syvret	61	$30 43	607 00
80	John Syvret, Ernest M. Sasseville	36	....	.....

KINGSEY SIDING.

1875	Antoine Geoffroy	..	....	482 00
76	Antoine Geoffroy	18	....	617 50
77	Antoine Geoffroy	18	....	504 00
78	Antoine Geoffroy	23	....	510 00
79	Antoine Geoffroy	18	1 34	535 00
80	Antoine Geoffroy	23	....	.....

LACOLLE.

1874	(*John Hocquard*)	....	....	375 00
75	————	....	20 15	.....
76	————	....	28 90	.....

LAKE OF TWO MOUNTAINS.

1874	Amand Parent, Joseph Onesakenarat	221	....	1,129 60
75	Amand Parent, Joseph Onesakenarat	223	....	836 25
76	Amand Parant	247	....	570 00
77	See Oka	261	....	.....

MONTREAL CENTRE AND MILE END.

1875	(*John Hocquard*)	....	....	225 00
76	Louis N. Beaudry. Edward De Gruchy	....	....	1,425 00
77	Louis N. Beaudry, Gedeon Aubin	41	50 50	1,310 00
78	Louis N. Beaudry, Gedeon Aubin	75	49 89	1,600 00
79	Louis N. Beaudry, Nelson W. Deveneau	133	200 00	1,800 00
80	Louis N. Beaudry, Nelson W. Deveneau	153	306 28	.....

MONTREAL EAST.

1877	Charles W. Grenier	....	....	360 00
78	Charles W. Grenier	....	....	350 00
79	Charles W. Grenier	....	....	.....

MONTREAL—ST. HENRI.

1880	E. Delmer Mallory	....	....	.....

MONTREAL.—HOCHELAGA AND LONGUEUIL.

1880	Charles W. Grenier	....	....	.....

OKA.

It was formerly Lake of Two Mountains Mission.

1877	Amand Parent	261	....	585 00
78	Amand Parent	276	....	794 61
79	Joseph A. Dorion	232	....	762 73
80	Joseph A. Dorion	181	9 53	.....

ROXTON.

1874	John Syvret	24	23 55	490 00
75	John Syvret	27	25 08	450 00
76	John Syvret	41	35 29	570 00
77	Edward De Gruchy	70	29 85	504 00
78	Edward De Gruchy	69	10 00	510 00
79	Edward De Gruchy	79	25 00	575 00
80	Edward De Gruchy	89	18 05	.....

SHEFFORD AND ELY.

Year	Names of Missionaries.	No. of Members.	Contrib. to Mission Fund.	Grants from Mission Fund.
1874	Joseph A. Dorion	21	$10 60	$450 00
75	Joseph A. Dorion	27	22 18	496 75
76	Joseph A. Dorion	41	16 18	617 50
77	———	60	12 81	.....

SHERBROOKE AND BROMPTON.

1877	Thomas Charbonnel	44	....	549 60
78	Thomas Charbonnel	20	....	510 00
79	Thomas Charbonnel	128	....	535 00
80	Thomas Charbonnel	145	....	.....

ST. JOHNS.

1875	John Borland	....	....	500 00
76	John Borland	....	....	500 00
77	John Borland	....	....	352 80
78	John Borland	....	....	300 00
79	John Borland	....	....	300 00

WATERLOO AND CANAAN.

1877	Joseph A. Dorion	....	....	567 00
78	Joseph A. Dorion	67	2 68	700 00
79	Amand Parent	69	11 23	770 00
80	Amand Parent	35	10 00	.....

STATISTICS OF FRENCH AND INDIAN MISSION WORK.

FRENCH WORK.				INDIAN WORK.			
Year.	Members.	Contrib. to Mis'y. Fund	Grants from Mis'y. Fund.	Year.	Members.	Contrib. to Mis'y. Fund.	Grants from Mis'y. Fund.
1874....	80	$83 15	$5,005 45	1874....	221	....	$1,129 60
1875....	119	88 44	3,595 25	1875....	223	....	836 25
1876....	140	95 97	5,411 02	1876....	247	....	1,057 52
1877....	258	108 46	5,364 03	1877....	261	....	1,094 52
1878....	274	62 57	5,210 50	1878....	276	....	1,144 61
1879....	488	268 00	5,398 54	1879....	232	....	1,317 73
1880....	481	334 38	.....	1880....	205	$9 53	.....

THE

GERMAN MISSIONS

WITHIN THE BOUNDS OF THE

Montreal Conference,

1874 TO 1880.

EGANVILLE.

Year	Names of Missionaries.	No. of Members.	Contrib. to Mission Fund.	Grants from Mission Fund.
1877	Carl Allum	....	....	$540 00
78	Carl Allum	121	$80 95	460 00
79	Carl Allum	144	64 78	447 15
80	Carl Allum	142	61 50	.....
	RAGLAN.			
1874	Henry Meyers	....	. ..	350 00
75	————	23	63 13	.....
76	————	....	8 00	.....
77	————	60	....	.....
	RANKIN.			
1874	Henry Krupp	115	152 00	650 00
75	Henry Krupp	81	89 96	525 00
76	Henry Krupp	119	94 91	572 20
77	————	112	61 33	.....
	RENFREW AND THORNE.			
1874	Carl Allum	....	....	650 00
75	Carl Allum	18	47 90	450 00
76	Carl Allum	23	25 50	737 00
77	Henry Krupp	23	41 25	550 00
78	————	93	60 16	.....

STATISTICS OF GERMAN WORK.

YEAR.	Members.	Contributed to Mission Fund.	Grant from Mission Fund.
1874	115	$152 00	$1,827 87
1875	122	200 99	975 00
1876	142	33 50	1,109 20
1877	195	102 58	1,094 52
1878	215	141 11	460 00
1879	144	64 78	447 15
1880	142	61 50	.....

THE

DISTRICTS

OF THE

MONTREAL CONFERENCE,

SHOWING WHO HAVE BEEN CHAIRMEN AND FINANCIAL SECRETARIES, WITH THE NUMBER OF MEMBERS FOR EACH YEAR

FROM 1874 TO 1880.

BROCKVILLE DISTRICT.

Year	Chairmen.	Finan. Secretaries.	Mem.
1874	George McRitchie.	M. L. Pearson.. .	3730
75	George McRitchie.	M. L. Pearson....	3480
76	William Scott....	Thos. G. Williams	3724
77	James Elliott, D.D	Thos. G. Williams	3972
78	James Elliott, D.D	Thos. G. Williams	4262
79	James Elliott, D.D	Thos. G. Williams	4341
80	Thos. G. Williams	Wm. Galbraith, B.C.L.....	4558

FRENCH AND INDIAN.

1874	John Borland....	.....	358
75	John Borland....	.....	342
76	John Borland....	.....	387
77	John Borland....	.....	478
78	John Borland....	.....	550
79	John Borland....	.....	720
80	John Borland....	.....	686

KINGSTON.

1874	James Elliott....	James Kines.....	3730
75	James Elliott....	James Kines.....	3635
76	James Elliott....	Alfred McCann...	3918
77	Wm. Galbraith, B.C.L..... .	Andrew B. Chambers, B.C.L....	4034
78	Wm. Galbraith, B.C.L.....	Andrew B. Chambers, B.C.L....	4072
79	Wm. Galbraith, B.C.L.....	Andrew B. Chambers, B C.L....	3888
80	James Elliott, D.D	Geo. G. Huxtable.	*1754

* Napanee District with 2,276 members set off. Delta from Perth District with 190 members annexed.

MONTREAL.

Year	Chairmen.	Finan. Secretaries.	Mem.
1874	A. Sutherland, Geo. Douglas, LL.D.....	And. B. Chambers	2699
75	G. Douglas, LL.D	Joel T. Pitcher...	2839
76	G. Douglas, LL.D	Joel T. Pitcher...	3091
77	G. Douglas, LL.D	Joel T. Pitcher...	3143
78	G. Douglas, LL.D	H. Johnston, B.D	3228
79	G. Douglas, LL.D	Jos. W. Sparling, B.D.....	3024
80	E. A. Stafford, B.A	Jos. W. Sparling, B.D.....	3171

NAPANEE.

Formerly part of Kingston District.

1880	William Hansford	Daniel Connolly..	2309

OTTAWA.

1874	Wm. J. Hunter..	Jos. W. Sparling, B.D.....	237 6
75	Wm. J. Hunter..	Jos. W. Sparling, B.D.....	2614
76	Wm. J. Hunter..	Jos. W. Sparling, B.D.....	2778
77	Ezra A. Stafford..	Jos. W. Sparling, B.D.....	2908
78	Ezra A. Stafford..	Jos. W. Sparling, B.D.....	2762
79	Ezra A. Stafford..	Joel T. Pitcher...	2640
80	Le Roy Hooker ..	Joel T. Pitcher...	2598

PEMBROKE.

1874	Richard Whiting.	John Howes.....	1123
75	Hiram Fowler....	Andrew B. Chambers, B.C.L.. .	1068

Year	Chairmen.	Finan. Secretaries.	Mem.
1876	Hiram Fowler....	Andrew B. Chambers, B.C L....	1035
77	William Hansford	Hiram Fowler....	1128
78	William Hansford	Hiram Fowler....	1258
79	William Hansford	John Davies.....	1111
80	Henry F. Bland..	Gorham A. Gifford	1116

PERTH.

1874	William Scott....	Wm. McGill.....	1692
75	William Scott....	Wm. McGill.....	1725
76	George McRitchie.	Wm. McGill.....	1995
77	George McRitchie.	Wm. McGill.....	2130
78	George McRitchie.	Wm. McGill.....	2274
79	George McRitchie.	Stephen Bond....	2346
80	George McRitchie.	Stephen Bond....	*2142

QUEBEC.

1874	Henry F. Bland..	Daniel Connolly..	1516
75	Henry F. Bland..	William Jackson..	1531
76	Henry F. Bland..	William Jackson..	1638

* 190 members given to Kingston District.

Year	Chairmen.	Finan. Secretaries.	Mem.
1877	Le Roy Hooker ..	William Jackson..	1754
78	Le Roy Hooker ..	James Kines.....	1829
79	Le Roy Hooker ..	James Kines.....	1769
80	James Kines.....	A. B. Chambers, B.C.L	1713

STANSTEAD.

1874	William Hansford	Le Roy Hooker...	2095
75	Alex. Hardie, M.A	Le Roy Hooker...	2177
76	Alex. Hardie, M.A	John Walton	2452
77	William Scott...	John Walton	2559
78	William Scott....	John Walton	2615
79	William Scott....	John Walton ...	2534
80	Chas. A. Hansford	William Jackson..	* 900

WATERLOO.

Formerly part of Stanstead District.

1880	William Scott....	Thomas Bell.....	1580

* Waterloo District set off.

☞ *The following name, by some oversight, was omitted from Toronto Conference List on page 571.*

DEPEW, SYDNEY F.

1861.

1874	Walkerton	1
75	Sarawak	1
76	Chatsworth.....	2
78	Avening	3

PART V.

The Nova Scotia Conference,

1874 to 1880.

The Nova Scotia Conference

WAS ORGANIZED IN THE

METHODIST CHURCH, CHARLOTTETOWN, PRINCE EDWARD ISLAND,

ON

FRIDAY, JULY 3RD, 1874.

I.—SESSIONS OF CONFERENCE.

Year.	Place.	President.	Secretary.	Journal Secretary.
1874..	Charlottetown.....	John McMurray.....	Robert A. Temple....	Stephen F. Huestis.
1875..	Halifax.....	Alex. W. Nicolson...	Robert A. Temple....	Stephen F. Huestis.
1876..	Windsor.....	Robert A. Temple....	Stephen F. Huestis...	Jabez A. Rogers.
1877..	Yarmouth.....	Elias Brettle.....	Stephen F. Huestis...	Jabez A. Rogers.
1878..	Amherst.....	James Taylor.....	Stephen F. Huestis...	Jabez A. Rogers.
1879 .	Halifax.....	Stephen F. Huestis....	Jabez A. Rogers.....	Cranswick Jost, M.A.
1880..	Truro.....	Richard Smith.....	Jabez A. Rogers.....	Cranswick Jost, M.A.

II.—MINISTERS AND MEMBERS.

Year.	Ministers.					Members.			
	On trial.	Effective.	Sup'y.	Total.	Increase.	On trial.	Full.	Total.	Increase.
1874.....	26	56	17	99	....	....	7,378	7,378	....
1875.....	32	60	14	106	7	859	7,733	8,592	1,214
1876.....	28	67	15	110	4	1,256	8,628	9,884	1,292
1877.....	26	72	14	112	2	849	8,877	9,726	dec. 158
1878.....	21	70	15	106	dec. 6	976	8,936	9,912	186
1879.....	17	75	18	110	4	731	8,809	9,540	dec. 372
1880.....	13	78	19	110	....	685	8,927	9,612	78

III.—CONNEXIONAL FUNDS.

Year.	Contingent	Educational.	Sunday School.	Superannuated Ministers.			Missionary.
				Ministers Subs.	Circuit Subs.	Total.	
1874.....	$592 50	$445 17	....	$540 00	$572 98	$1,112 98	$9,392 83
1875.....	598 17	539 97	$36 07	750 72	628 09	1,378 81	10,227 64
1876.....	564 46	537 04	24 63	741 87	639 14	1,381 01	10,673 52
1877.....	456 74	627 55	33 16	714 84	619 18	1,334 02	11,070 13
1878.....	443 83	523 68	18 57	720 60	686 61	1,407 21	11,463 66
1879.....	393 06	475 76	10 43	710 00	540 43	1,250 43	10,024 76
1880.....	361 84	451 60	13 11	720 00	547 61	1,267 61	8,877 81

THE NAMES OF

THE

MINISTERS OF THE NOVA SCOTIA CONFERENCE,

CLASSIFIED AND ALPHABETICALLY ARRANGED

UNDER THE YEAR IN WHICH THEIR MINISTRY BEGAN.

NOTE.—The figures in the column after the name show the year in which his connection with the Conference ceased, the letters indicate the cause.

D. Died.
EX. Expelled.
LOC. Located.
U. S. Removed to United States.
M. Transferred to Montreal Conference.
N. B. Transferred to New Brunswick and Prince Edward Island Conference
NFD. Transferred to Newfoundland Conference.

1814.
1 Pope, Henry.....D. 1877
1821.
2 Richey, Matthew.....
1823.
3 Davis, Thomas H.....D. 1876
1826.
4 Hennigar, James G.....
1827.
5 Pickles, Michael.....D. 1877
1828.
6 Bent, Joseph F.....
1830.
7 Johnson, George.....
1831.
8 Sutcliffe, Ingham.....
1832.
9 Angwin, Thomas.....
1833.
10 McMurray, John.....
1834.
11 Botterell, Edmund.....
1835.
12 Buckley, James.....
1836.
13 Addy, John S.....
1837.
14 De Wolfe, Charles.....D. 1875
15 England, James.....D. 1878
1840.
16 Morton, Roland.....
1842.
17 Lockhart, Christopher.....
18 Smith, Richard.....
1846.
19 Huestis, George O.....
20 Taylor, James.....
1848.
21 Brettle, Elias.....
1849.
22 Temple, Robert A.....
1850.
23 Tuttle, George W.....
1852.
24 Prestwood, Paul.....
1853.
25 Payson, George B.....N.B. 1876
26 Sponagle, John R.....
27 Tweedy, Robert.....
1855.
28 Lathern, John.....
29 Tweedy, James.....
1856.
30 Alcorn, William.....
31 Cassidy, John.....
32 Nicolson, Alexander W.....
1857.
33 Brown, William C.....
34 Howie, John W.....
35 Read, John.....N.B. 1879
36 Smith, T. Watson.....
37 Wasson, Robert.....
1858.
38 Huestis, Stephen F.....
39 Pickles, Fletcher H. W.....
40 Ryan, William.....
41 Scott, David B.....
42 Teesdale, John J.....
43 Thurlow, Isaac E.....

1859.		
44 Coffin, Joseph S		
45 Tuttle, Alexander S		
1860.		
46 Hart, James R		
47 Hart, Thomas D		
48 Shenton, Job	NFD.	1878
1861.		
49 Bigney, John G		
50 Gaetz, Joseph		
51 Gaetz, Leonard	M.	1875
52 Johnson, John		
53 Mosher, John A		
1862.		
54 Angwin, Joseph G		
55 Heartz, William H		
56 Hemmeon, Joseph B		
57 Jost, Cranswick		
58 Rogers, Jabez A		
1863.		
59 Johnson, Robert O'B		
60 Pike, John M		
1864.		
61 Des Brisay, Albert S	D.	1876
62 Moore, Ezra B		
1865.		
63 Rogers, Thomas		
64 Sargent, William	D.	1877
1866.		
65 Mack, Robert B		
66 Morton, Arthur D		
1867.		
67 Shore, Godfrey		
1868.		
68 Day, George F		
69 Weldon, Fletcher A		
1869.		
70 Brecken, Ralph		
71 Daniel, Robert A		
1870.		
72 Borden, Jonathan R		
73 Evans, William H		
74 Giles, Jesse B		
75 Hale, Joseph		
76 Parker, Caleb		
77 Strothard, James		
1871.		
78 Baines, William D	EX.	1878
79 Dunn, Simeon B		
80 England, Eben E		
81 Fisher, Joseph M		
82 McArthur, Robert		
83 Penny, William F	D.	1878
1872.		
84 Ainley, William		
85 Astbury, John		
86 Bird, Richey		
87 Brown, William		
88 Hockin, Arthur		
89 Johnson, William J	LOC.	1876
90 Scott, James		
91 Tyler, Charles M		
1873.		
92 Brunyate, Edwin R		
93 Clayton, Arthur H	U.S.	1876
94 Craig, John		
95 Davis, Joseph H		
96 Johnson, David W		
97 Purvis, William		
98 Shepherdson, John W		
99 Swallow, Charles W		
1874.		
100 Bennett, William A	LOC.	1878
101 Borden, Byron C		
102 Gee, John		
103 Lane, William G		
104 Nicklin, Charles	LOC.	1877
105 Ogden, Jonathan C		
106 Robson, Jos ph	LOC.	1877
107 Smith, Robert W	LOC.	1877
108 Williams, Robert		
1875.		
109 Cunningham, William L	LOC.	1879
110 Hills, Benjamin		
111 Johnson, George		
112 Johnson, George F		
113 Robinson, George C		
114 Sharpe, James		
1876.		
115 Peppy, Charles H		
116 Thompson, Samuel		
117 Wright, Frederick H		
1877.		
118 Atkinson, Michael	LOC.	1878
119 Huestus, George A	LOC.	1879
120 Robinson, Patrick H		

PROBATIONERS CONNECTED WITH THE NOVA SCOTIA CONFERENCE, JUNE. 1880,

SHOWING THE YEAR WHEN THEIR MINISTRY BEGAN.

1875.	
1 Black, William A	
1876.	
2 Doane, Howard P	
1877.	
3 Black, Starr	
4 Hickey, David	
5 Mellish, Isaac M	
6 Outerbridge, William A	
1878.	
7 Dawson, John L	
8 Donkin, J. E	
9 Glendinning, George W. F	
10 Langille, William H	
1879.	
11 Buckley, Frederick A	
12 Stevens, La Mert	
13 Wier, John	

MINISTERS AND PROBATIONERS FOR THE MINISTRY,

CONNECTED WITH THE

Nova Scotia Conference,

1874 TO 1880.

A.

ADDY, JOHN S.
1836.

1874 Aylesford..... 2
76 Mill Village..... 2
78 Halifax.....(SUP'D.) 3
Chairman of District, 1876–77.

AINLEY, WILLIAM.
1872.—R. F. C. & O. 1876.

1874 Onslow..... 1
75 Milton..... 1
76 Lockport..... 3
79 Weymouth..... 2

ALCORN, WILLIAM.
1856.

1874 River Philip 3
77 Athol..... 3
80 Parrsboro'..... 1

ANGWIN, JOSEPH GILL.
1862.

1874 Sydney, C.B. 3
77 Pictou..... 3
80 St. George's, Bermuda.. 1
Financial Secretary, 1874, 1875, 1877, 1878.
Chairman of District, 1876.

ANGWIN, THOMAS.
1832.

1874 Dartmouth.....(SUP'Y.) 7

ASTBURY, JOHN.
1872.—R. F. C. & O. 1876.

1874 Ingonish, C.B. 1
75 Sydney North..... 1
76 Gabarus 2
78 River John..... 3

ATKINSON, MICHAEL.
R. *on* T. 1877.

1877 Port Hood 1
78 Located.

B.

BAINES, WILLIAM D.
1871.—R. F. C. & O. 1875.

1874 Sydney North..... 1
75 New Germany..... 1
76 Maccan..... 2
78 Expelled.

BENT, JOSEPH F.
1828.

1874 Bridgetown.....(SUP'Y.) 7

BENNETT, WILLIAM A., B.A.
R. *on* T. 1874.

1874 Mount Allison Wes. Col. 2
76 Sydney North..... 2
78 Located.

BIGNEY, JOHN GEORGE.
1861.

1874 Port Mouton 2
76 Canso 3
79 Caledonia..... 2

BIRD, RICHEY.
1872.—R. F. C. & O. 1877.

1874 Goldenville..... 1
75 River Philip..... 2
77 Advocate Harbour 2
79 Southampton....(SUP'Y.) 2

BLACK, STARR.
R. *on* T. 1877.

1877 Country Harbour 1
78 Mount Allison Wes. Col. 2
80 Scott's Bay..... 1

BLACK, WM. ARTHUR, B.A.
R. *on* T. 1875.

1875 Scott's Bay..... 1
76 Mount Allison Wes. Col. 3
79 Halifax..... 1
80 Bridgetown 1
A graduate of Mount Allison Wesleyan College—B.A., 1879.

BORDEN, BYRON C., B.A.
R. *on* T. 1874.—ORD. 1878.—R. F. C. 1879.

1874 Mount Allison Wes. Col. 3
77 Onslow..... 1
78 Somerset, Bermuda..... 2
80 Arcadia 1
A graduate of Mount Allison Wesleyan College—B.A., 1878.

BORDEN, JONATHAN R.
1870.—R. F. C. & O. 1874.

1874 Port La Tour..... 1
75 Guysboro' 3
78 Shelburne..... 3
Financial Secretary, 1876–77.

BOTTERELL, EDMUND.
1834.

1874 Halifax.....(SUP'Y.) 7

BRECKEN, RALPH, M.A.
1869.

1874 Halifax—Kaye Street... 2
76 Halifax—Brunswick St.. 1
77 Windsor..... 3
80 Halifax—Brunswick St.. 1
A graduate of Mount Allison Wesleyan College—M.A. in course 1875.

BRETTLE, ELIAS.
1848.

1874 Guysboro'..... 1
75 Digby..... 3
78 Newport..... 1
79 Avondale.....(SUP'Y.) 2
Chairman of District, 1874 to 1878.

BROWN, WILLIAM.
1872.—R. F. C. & O. 1876.

1874 Advocate Harbour..... 2
76 Ingonish..... 1
77 Bridgewater..... 2
79 Lockport..... 2

BROWN, WILLIAM C.
1857.

1874 Pictou..... 1
75 St. George's, Bermuda.. 3
78 Liverpool 2
80 Pictou..... 1
Chairman of District, 1874 and 1879.

BRUNYATE, EDWIN R.
C. 1873.—R. *on* T. 1874.—R. F. C. & O. 1877.

1873 Westport 2
75 Pugwash.. 1
76 Halifax—Kaye Street .. 2
78 Halifax—City Mission'y. 2
80 Oxford..... 1

BUCKLEY, FREDERICK A., B.A.
R. *on* T. 1879.

1879 Middleton..... 1
80 Somerset—Bermuda.... 1
A graduate of Mount Allison Wesleyan College—B.A., 1879.

BUCKLEY, JAMES.
1835.

1874 Guysboro' .....(SUP'Y.) 7

C.

CASSIDY, JOHN.
1856.

1874 Hamilton—Bermuda.... 1
75 Leave of absence 1
76 Bridgewater..... 1
77 Sydney..... 2
79 Berwick..... 2
Chairman of District, 1877, 1878.

CLAYTON, ARTHUR H.
C. 1873.—R. *on* T. 1874.

1873 Bridgewater..... 2
75 Kentville..... 1
76 Removed to United States.

COFFIN, JOSEPH SHAW.
1859.

1874 Barrington..... 2
76 Horton..... 3
79 Sydney..... 2
Chairman of District, 1879 and 1880.

CRAIG, JOHN.
C. 1873.—R. *on* T. 1874.—R. F. C. & O. 1877.

1873 Goldenville..... 1
74 Weymouth..... 1
75 Bridgetown..... 2
77 Southampton..... 3
80 Athol..... ... 1

CUNNINGHAM, WM. LUKE.
R. *on* T. 1875.

1875 Amherst..... 1
76 Onslow..... 1
77 Halifax—Cobourg Street 1
78 Sydney..... 1
79 Located.

D.

DANIEL, ROBERT A.
1869.

1874 Pugwash..... 1
75 Parrsboro' 3
78 Avondale 3

DAVIES, THOMAS H.
1823.

1874 Bridgetown ....(SUP'Y.) 3
Died August 28th, 1876, aged 78 years.

DAVIS, JOSEPH HIRAM.
R. *on* T. 1873.—R. F. C. & O. 1878.

1873 Mount Allison Wes. Coll. 2
75 Country Harbour 1
76 Lunenburg..... 1
77 Scott's Harbour..... 1
78 Ingonish..... 1
79 St. Margaret's Bay and Sambro..... 2

DAWSON, JOHN L., B.A.
R. *on* T. 1878.

1878 Hebron..... 1
79 Bailey's Bay—Bermuda. 2
A graduate of Mount Allison Wesleyan College—B.A., 1875.

DAY, GEORGE F.
1868.

1874 Gabarus..... 2
76 Burlington..... 3
79 Shubenecadie..... 2

DES BRISAY, ALBERT S.
1864.

1874 Windsor..... 1
75 Bridgetown..... 2
Died October 4th, 1876, aged 36 years.

DE WOLFE, CHARLES, D.D.
1837.

1874 Wolfville.....(SUP'Y.) 1
Died June 9th, 1875, aged 60 years.

DOANE, HOWARD P.
R. *on* T. 1876.

1876 Country Harbour 1
77 Mount Allison Wes. Coll. 3
80 Dartmouth..... 1

DONKIN, J. E.
R. *on* T. 1878.

1878 Aylesford..... 1
79 Mount Allison Wes. Coll. 2

DUNN, SIMEON B.
1871.

1874 Newfoundland Conf.... 4
78 Halifax—Cobourg Street 2
80 Halifax—Grafton Street. 1

E.

ENGLAND, EBEN E.
1871.—R. F. C. & O. 1875.

1874 Middleton..... 1
75 Shubenecadie..... 2
77 Manchester..... 3
80 Pugwash..... 1
Financial Secretary, 1878, 1879.

ENGLAND, JAMES.
1837.

1874 Digby..... 1
75 Pugwash.. 1
76 Windsor .....(SUP'Y.) 3
Chairman of District, 1874, 1875.
Died October 3rd, 1878, aged 63 years.

EVANS, WILLIAM H.
1870.—R. F. C. & O. 1874.

1874 Stellarton..... 1
75 Hebron..... 2
77 Weymouth..... 2
79 Halifax—Charles Street. 1

F.

FISHER, JOSEPH M.
1871.—R. F. C. & O. 1876.

1874 Bailey's Bay, Bermuda.. 3
77 Ingonish, C.B. 1
78 Musquodoboit..... 3

G.

GAETZ, JOSEPH.
1861.

1874 Liverpool..... 2
76 Wilmot 3
79 Aylesford..... . 2
Financial Secretary, 1874 to 1880.

GAETZ, LEONARD.
1861.

1874 Yarmouth 1
75 Montreal Conference.

GEE, JOHN.

R. *on* T. 1874.—R. F. C & O. 1879.

1874 Mt. Allison Wes. Coll .. 3
77 Wilmott.. 2
79 New Germany..... 2

GILES, JESSE B.

1870.—R. F. C. & O. 1874.

1874 Canso 2
76 Acadia Iron Mines..... 2
78 Nappan..... 3

Financial Secretary, 1878 and 1879.

GLENDINNING, GEORGE W. F.

R. *on* T. 1878.

1878 Mountain Mission..... 1
79 Mt. Allison Wes. Coll... 2

H.

HALE, JOSEPH.

1870.—R. F. C. & O. 1874.

1874 Athol 2
76 Spring Hill..... 1
77 Wallace..... 3
80 Manchester..... 1

Financial Secretary, 1880.

HART, JAMES R.

1860.

1874 Granville..... 2
66 Manchester. 1
77 Shubenecadie..... 3
79 Barrington..... 2

HART. THOMAS D.

1860.

1874 Manchester..... 2
76 Pugwash..... 3
79 Maitland..... 2

Chairman of District, 1875.
Financial Secretary, 1878 to 1880.

HEARTZ, WILLIAM H.

1862.

1874 Horton..... 2
76 Halifax—Gra'ton St ... 3
79 Granville Ferry..... 2

Financial Secretary, 1876 and 1877.

HEMMEON, JOSEPH BELL.

1862.

1874 Liverpool .....(SUP'Y.) 1
75 Port Hawkesbury 3
78 Parrsboro'..... 2
80 Parrsboro'.....(SUP'Y.) 1

HENNIGAR, JAMES G.

1826.

1874 Canning.....(SUP'Y.) 7

HICKEY, DAVID.

R. *on* T. 1879.

1877 Congregational Body.... 2
78 Sydney North 2

HILLS, BENJAMIN, B.A.,

R. *on* T. 1875.—R. F. C. & O. 1880.

1875 Sambro..... 1
76 Mt. Allison Wes. Coll.. 3
79 Horton..... 2

A graduate of Mount Allison Wesleyan College—B.A., 1879.

HOCKIN, ARTHUR.

1872.—R. F. C. & O. 1876.

1874 Lunenburg..... 2
76 New Germany..... 3
79 Ritcey's Cove.. 2

HOWIE, JOHN W.

1857.

1874 North East Harbour.... 3
77 Sambro..... 2
79 Canso 2

HUESTIS, GEORGE ARCH.

R. *on* T. 1877.

1877 Mt. Allison Wes. Coll .. 1
78 Lawrencetown..... 1
79 Located.

HUESTIS, GEORGE O.

1846.

1874 N. B. & P. E. I. Conference. 2
76 Maitland..... 3
79 Burlington..... 2

Chairman of District, 1877 and 1878.

HUESTIS, STEPHEN F.

1858.

1874 Bridgetown..... 1
75 Windsor..... 3
78 Halifax—Brunswick St.. 2
80 Book Steward 1

Financial Secretary, 1874 and 1875.
Journal Secretary of Conference, 1874 and 1875.
Secretary of Conference, 1875, 1877 and 1878.
President of Conference, 1879.
Chairman of District, 1880.

J.

JOHNSON, DAVID W., B.A.

C. 1873.—R. *on* T. 1874.—R. F. C. & O. 1877.

1873 ———— 1
74 Horton 2
76 Halifax—Charles Street. 1
77 Oxford 3
80 Bridgetown 1

A graduate of Mount Allison Wesleyan College—B.A. 1873.

JOHNSON, GEORGE.

1830.

1874 Horton .....(SUP'Y.). 7

JOHNSON, GEORGE (B.)

R. *on* T. 1875.

1875 Mount Allison Wes. Col. 2
77 Digby Neck 1
78 Port Hood..... 2
80 Country Harbour 1

JOHNSON, GEORGE F., B.A.

C. 1875.—R. *on* T. 1876.
R. F. C. & O 1879.

1875 Mount Allison Wes. Col. 2
77 St. George's, Bermuda .. 2
79 Hebron 2

A graduate of Mount Allison Wesleyan College—B.A. 1877.

JOHNSON, JOHN.

1861.

1874 Maitland 2
76 Port Mouton 3
79 Petite Riviere 2

JOHNSON, ROBT. O'BRIEN.

1863.

1874 Shubenecadie..... 1
75 Musquodoboit..... 3
78 Gabarus..... 2
80 Onslow .....(SUP'Y.) 1

JOHNSON, WILLIAM J.

1872.

1874 Kentville 1
75 Halifax—Charles Street. 1
76 Located.

JOST, CRANSWICK, M.A.

1862.

1874 Avondale 1
75 Pictou 2
77 Hillsburg 3
80 Liverpool..... 1

Financial Secretary, 1874, 1875, 1876.
Journal Secretary of Conference, 1879, 1880.
Chairman of District, 1880.

L.

LANE, WILLIAM G.

R. *on* T. 1874.—R. F. C. & O. 1878

1874 Musquodoboit 1
75 Port Hood 1
76 Wentworth 2
78 Mid. Musquodoboit 3

LANGILLE, WILLIAM H.

R. *on* T. 1878.

1878 Onslow 1
79 Country Harbour 1
80 Sheet Harbour..... 1

LATHERN, JOHN.
1855.
1874 Halifax, Brunswick St... 2
76 N.B. & P.E.I. Conference 3
79 Yarmouth North..... 1
Chairman of District, 1880.

LOCKHART, CHRISTOPHER.
1842.
1874 Annapolis..... 2
76 Berwick 3
79 Liverpool.....(SUP'Y.) 2

M.

MACK, ROBERT BARRY.
1866.
1874 River John..... 1
75 Nappan 3
78 Acadia Mines..... 3

MELLISH, ISAAC M.
R. *on* T. 1877.
1877 Horton 2
79 Dartmouth..... 1
80 Middleton..... 1

MOORE, EZRA B.
1864.
1874 Burlington..... 2
76 Newport 2
78 Hamilton, Bermuda.... 3

MORTON, ARTHUR D., A.M.
1866.
1874 Wallace..... 3
77 Hantsport 3
80 River Philip 1
Financial Secretary, 1874–76, 1878 and 1879.

MORTON, ROLAND.
1853.
1874 Windsor .....(SUP'Y.) 7

MOSHER, JOHN A.
1861.
1874 Nappan 1
75 Middle Musquodoboit... 3
78 Port Hawkesbury, C.B.. 2
80 Wallace..... 1

Mc.

McARTHUR, ROBERT.
1871.—R. F. C. & O. 1875.
1874 Halifax..... 1
75 Caledonia 3
78 Port La Tour..... 3

McMURRAY, JOHN.
1833.
1874 Hantsport 1
75 Windsor.....(SUP'Y.) 6
Chairman of District, 1874.
President of Conference, 1874.

N.

NICKLIN, CHARLES.
R. *on* T. 1874.
1874 Bridgetown..... 1
75 Berwick 1
76 Weymouth..... 1
77 Located.

NICOLSON, ALEX. W.
1856.
1874 Halifax — Editor and Book Steward..... 5
79 Annapolis..... 2
President of the Conference, 1875.
Chairman of Halifax District, 1875, 1876, 1877.
Delegate to General Conference, Montreal, 1878.

O.

OGDEN, JONATHAN C.
C. 1874.—R. *on* T. 1875.—R. F. C. & O. 1880.
1874 ————..... 1
75 Wentworth..... 1
76 Mt. Allison Wes. College 4
80 North East Harbour.... 1

OUTERBRIDGE, WM. A.
R. *on* T. 1877.
1877 Mt. Allison Wes. College 1
78 Walton..... 1
79 Mt. Allison Wes. College 1
80 Port Hood, C.B..... 1

P.

PARKER, CALEB.
1870.—R. F. C. & O. 1874.
1874 Caledonia..... 1
75 Hantsport..... 2
77 Bridgetown 1
80 Hillsburg..... 1

PAYSON, GEORGE B.
1853.
1874 Berwick 2
76 N.B. & P.E.I. Conference.

PENNY, WILLIAM F., B.D.
1871.
1874 Boston University..... 3
77 Milton..... 1
Died March 28th, 1878, aged 30 years.

PEPPY, CHARLES H.
R. *on* T. 1876.
1876 Sambro..... 1
77 Mt. Allison Wes. College 1
78 Located.

PICKLES, FLETCHER H. W.
1858.
1874 Canning..... 2
76 Barrington..... 3
79 Newport..... 2
Financial Secretary, 1875 to 1878 and 1880.

PICKLES, MICHAEL.
1827.
1874 Canning.....(SUP'Y.) 4
Died April 9th, 1877, aged 80 years.

PIKE, JOHN MARTIN.
1863.
1874 Yarmouth East..... 1
75 Yarmouth South..... 3
78 Granville Ferry..... 1
79 Nappan.....(SUP'Y.) 1
80 Windsor..... 1

POPE, HENRY.
1814.
1874 Halifax.....(SUP'Y.) 4
Died July 6th, 1877, aged 89 years.

PRESTWOOD, PAUL.
1852.
1874 Shelburne 3
76 Petite Riviere.. 3
79 Kentville..... 2

PURVIS, WILLIAM.
C. 1873.—R. *on* T. 1874.—R. F. C. & O. 1877.
1873 Ingonish, C.B..... 1
74 Port Hood, C.B.. 1
75 Halifax—Cobourg Street 2
77 Somerset, Bermuda..... 1
78 Caledonia..... 1
79 Warren..... 2

R.

READ, JOHN.
1857.
1874 Halifax South..... 2
76 Yarmouth North..... 3
79 N.B. & P.E.I. Conference.
Delegate to Evangelical Alliance Conference held in New York, 1874.

RICHEY, MATTHEW, D.D.
1821.

1874 Windsor.....(SUP'Y.) 7

ROBINSON, GEO. O., B.A.
C. 1875.—R. *on* T. 1876 —
R. F. C. & O. 1880.

1875 ——— ——— 1
76 Mount Allison Wes. Coll. 3
79 Sheet Harbour..... 1
80 Halifax—Cobourg Street 1
A graduate of Mount Allison Wesleyan College—B.A., 1879.

ROBINSON, PATRICK.
R. *on* T. 1877.—R. F. C. & O. 1880.

1877 Mountain Mission..... 1
78 Digby Neck..... 2
80 Onslow..... 1

ROBSON, JOSEPH.
R. *on* T. 1874.

1874 Digby Neck..... 1
75 Wilmot..... 2
77 Located.

ROGERS, JABEZ A.
1862.

1874 Yarmouth 2
76 Truro..... 3
79 Amherst..... 2
Journal Secretary of Conference, 1876, 1877 and 1878.
Secretary of Conference, 1879 and 1880.
Chairman of District, 1879 and 1880.

ROGERS, THOMAS, M.A.
1865.

1874 Petite Riviere..... 2
76 Lunenburg..... 3
79 Horton..... 2

RYAN, WILLIAM.

1874 Troy Conference, U.S... 3
77 Leave of absence..... 1
78 St. Georges, Bermuda... 2
80 Hantsport..... 1

S.

SARGENT, WILLIAM.
1865.

1874 Bridgetown..... 1
75 Lockport..... 1
76 Hillsburg.....
Died March 3rd, 1877, aged 36 years.

SCOTT, DAVID B.
1858.

1874 Parrsboro'..... 1
75 River John..... 3
78 Mill Village..... 3

SCOTT, JAMES.
1872.

1874 New Germany..... 1
75 Margaret s Bay..... 2
77 North East Harbour.... 3
80 Gabarus, C.B..... 1

SHARPE, JAMES.
C. 1875.—R. *on* T. 1876.—
R. F. C. & O. 1879.

1875 Acadia Iron Mines..... 1
76 Amherst..... 1
77 Halifax—Charles Street. 2
79 Wentworth..... 1
80 Digby Neck..... 1

SHENTON, JOB.
1860.

1874 Truro..... 2
76 Liverpool..... 2
78 Newfoundland Conf.
Financial Secretary, 1874, 1876, and 1877.

SHEPHERDSON, JOHN W.
C. 1873 —R. *on* T. 1874.—
R. F. C. & O. 1877.

1873 Sheet Harbour and East Shore..... 1
74 Sambro..... 1
75 Manchester..... 1
76 Scot's Bay..... 1
77 Lunenburg..... 2
79 Port Mouton 2

SHORE, GODFREY.
1867.

1867 to 74 } Primitive Methodist Conference, Eng.
75 Yarmouth East..... 1
76 Dartmouth..... 3
79 Bridgewater..... 2

SMITH, RICHARD.
1842.

1874 Lunenburg..... 2
76 Annapolis..... 3
76 Middletown..... 2
Chairman of District, 1874, 1875, 1878 to 1880. President of Conference, 1880.

SMITH, ROBERT W.
R. *on* T. 1874.

1874 Mount Allison Wesleyan College..... 1
75 Onslow..... 1
76 Advocate Harbour..... 1
77 Located.

SMITH, THOMAS WATSON.
1857.

1874 St. George's, Bermuda.. 1
75 Windsor.....(SUP'Y.) 4
79 Halifax.....(SUP'Y.) 1
80 Halifax, Editor of the *Wesleyan*..... 1
Author of "History of Methodism in Eastern British America."

SPONAGLE, JOHN LEMUEL.
1852.

1874 Hillsburg..... 2
76 Granville Ferry..... 2
78 Granville Ferry..(SUP'Y.) 1
79 Halifax.....(SUP'Y.) 2

STEVENS, LA MERT.
R. *on* T. 1879.

1879 Aylesford..... 2

STROTHARD, JAMES.
1870.—R. F. C. & O. 1874.

1874 Halifax—Charles Street. 1
75 Avondale..... 3
78 Canning 3

SUTCLIFFE, INGHAM.
1831.

1874 Amherst.....(SUP'Y.) 5
79 Yarmouth.....(SUP'Y.) 2

SWALLOW, CHARLES W., B.A.
C. 1873.—R. *on* T. 1874.—
R. F. C. & O. 1877.

1874 Mount Allison Wesleyan College..... 1
75 Bridgewater..... 1
76 Milton..... 1
77 Amherst..... 2
79 Advocate Harbour..... 2
A graduate of Mount Allison Wesleyan Collage.—B.A., 1876.

T.

TAYLOR, JAMES.
1846.

1874 N.B. & P.E.I. Conf.... 2
76 Shelburne..... 2
78 Arcadia..... 2
80 Aylesford.....(SUP'Y.) 1
Chairman of District, 1876 to 1879. President of Conference, 1878.

TEASDALE, JOHN J.
1858.

1874 Wilmot 2
76 Canning 2
78 Yarmouth 3
Financial Secretary, 1879 and 1880.

TEMPLE, ROBERT ALDER.
1849.

1874 Newport..... 2
76 Amherst..... 3
79 Truro..... 2
Chairman of District, 1876 to 1880.

THOMPSON, SAMUEL.
R. *on* T. 1876.
1876 Port Mouton 1
77 Mt. Allison Wes. College 1
78 Located.

THURLOW, ISAAC E.
1858.
1874 Dartmouth..... 2
76 Kentville..... 3
79 Pugwash..... 1
80 Stellarton..... 1

TUTTLE, ALEXANDER S.
1859.
1874 Mills Village 2
76 Aylesford..... 3
79 Lunenburg..... 2
Financial Secretary, 1879 and 1880.

TUTTLE. GEORGE W.
1850.
1874 Horton .....(SUP'Y.) 1
75 Stellarton 2
77 River Philip 3
80 Port Hawkesbury, C.B.. 1
Chairman of District, 1875 and 1876.

TWEEDY, JAMES.
1855.
1874 Middle Musquodoboit... 1
75 Port La Tour..... 3
78 Guysboro'..... 3

TWEEDY, ROBERT.
1853.
1874 Amherst 2
76 Arcadia..... 2
78 Amherst.....(SUP'Y.) 3
Chairman of District, 1874.

TYLER, CHARLES M.
1872.—R. F. C. & O. 1876.
1874 Somerset, Bermuda..... 3
77 Leave of absence 1
78 Halifax—Kaye St..... 3

W.

WASSON, ROBERT.
1857.
1874 Yarmouth.....(SUP'Y.) 1
75 Hamilton, Bermuda.... 3
78 Digby 3

WELDON, FLETCHER A.
1868.
1874 Port Hawkesbury 1
75 Ingonish, C.B..... 1
1876 Leave of Absence..... 1
77 Stellarton 3
80 Wentworth..... 1

WIER, JOHN.
R. *on* T. 1879.
1879 Lawrencetown..... 2

WILLIAMS, ROBERT.
C. 1874.—R. *on* T. 1875.—R. F. C. & O. 1878.
1874 ————..... 1
75 Weymouth..... 1
76 Digby Neck..... 1
77 Lawrencetown..... 1
78 Country Harbour..... 1
79 Ingonish, C.B..... 2

WRIGHT, FRED. H., B.A.
R. *on* T. 1876.—R. F. C. & O. 1879.
1876 Horton..... 1
77 Hebron..... 1
78 Wentworth..... 1
79 Onslow..... 1
80 Southampton..... 1

THE

CIRCUITS AND MISSIONS

OF THE

Nova Scotia Conference,

SHOWING THE NAMES OF THE MINISTERS WHO HAVE LABOURED THEREON, THE NUMBER OF PREACHING PLACES, THE NUMBER OF MEMBERS, AND THE SUMS CONTRIBUTED FOR THE CONTINGENT, EDUCATIONAL, SUPERNUMERARY AND MISSIONARY FUNDS ON EACH CIRCUIT FOR EACH YEAR,

FROM ITS ORGANIZATION IN 1874 TO THE YEAR 1880.

NOTE.—For the history of the Circuits here named, prior to 1874, see Conference of Eastern British America, page 402.

A.

ACADIA IRON MINES.

Year	Names of Ministers.	Appointments.	No. of Members.	Funds. Conting.	Educa.	Sup. M.	Miss'y.
1875	James Sharpe	..	....	....	...	....	....
76	Jesse B. Giles	4	24	$4 19	$2 42	$1 47	$37 04
77	Jesse B. Giles	5	54	2 25	3 50	3 25	48 90
78	Robert Barry Mack	4	79	2 50	3 13	3 37	56 68
79	Robert Barry Mack	4	80	2 00	1 00	2 90	29 90
80	Robert Barry Mack	4	50	1 50	0 50	1 50	20 00

ADVOCATE HARBOUR.

1874	William Brown	5	107	5 10	2 00	1 50	26 00
75	William Brown	5	105	5 00	2 09	1 50	26 00
76	Robert W. Smith	5	50	5 40	2 50	2 00	17 50
77	Richey Bird	5	87	2 00	1 45	1 20	27 35
78	Richey Bird	5	107	2 15	2 07	3 31	11 33
79	Charles W. Swallow	5	85	2 04	1 15	2 03	14 65
80	Charles W. Swallow	6	85	1 00	1 50	4 55	24 57

AMHERST.

1874	Robert Tweedy	5	150	10 00	4 50	7 75	47 80
75	Robert Tweedy, Wm. L. Cunningham	5	135	9 00	27 00	7 05	102 25
76	Robert Alder Temple, James Sharp	5	145	8 50	23 50	6 50	61 60
77	Robert Alder Temple	5	192	13 04	22 41	12 93	149 44
78	Robert Alder Temple	2	116	10 20	20 00	11 45	54 43
79	Jabez A. Rogers	2	109	6 10	4 98	8 60	61 05
80	Jabez A. Rogers	2	95	6 50	5 67	10 00	44 70

ANNAPOLIS.

Year	Names of Ministers.	Appointments	No. of Members.	Funds. Conting.	Educa.	Sup. M.	Miss'y.
1874	Christopher Lockhart	3	75	$4 52	$0 80	$4 53	$13 82
75	Christopher Lockhart	3	86	8 54	7 61	10 25	70 22
76	Richard Smith	3	101	5 59	5 52	10 91	66 34
77	Richard Smith	6	105	8 55	6 00	12 00	80 00
78	Richard Smith	6	80	4 50	2 00	7 00	78 25
79	Alexander W. Nicolson	6	110	3 10	1 83	6 37	65 94
80	Alexander W. Nicolson	3	101	3 20	2 00	6 50	67 21

ARCADIA.

It was formerly Yarmouth East Circuit.

1877	Robert Tweedy	3	70	3 40	2 80	4 50	37 20
78	James Taylor	4	86	2 90	2 95	3 50	33 20
79	James Taylor	4	65	2 00	2 15	2 95	44 84
80	Byron C. Borden	4	55	1 40	1 75	2 00	34 42

ATHOL.

1874	Joseph Hale	..	....	....	....	....	....
75	Joseph Hale	3	37	2 00	1 50	1 50	21 50
76	Joseph Hale	4	75	2 00	1 90	2 00	38 00
77	William Alcorn	4	69	3 00	3 50	3 00	60 15
78	William Alcorn	4	54	3 00	6 00	3 00	62 38
79	William Alcorn	4	49	3 00	2 70	3 00	51 75
80	John Craig	5	47	3 00	2 70	3 00	28 18

AVONDALE.

1874	Cranswick Jost, M.A.	4	106	13 00	2 55	6 30	72 40
75	James Strothard	4	115	13 00	3 86	6 50	115 14
76	James Strothard	4	176	15 63	5 60	15 35	170 84
77	James Strothard	4	160	13 40	4 01	14 32	143 43
78	Robert A. Daniel	4	160	14 50	3 58	15 18	199 10
79	Robert A. Daniel	4	154	12 52	4 38	14 76	177 31
80	Robert A. Daniel	4	184	13 00	4 00	15 07	141 02

AYLESFORD.

1874	John S. Addy	8	160	7 60	2 10	5 80	63 50
75	John S. Addy	8	158	7 60	2 00	4 80	107 68
76	Alexander S. Tuttle	8	170	4 60	2 55	4 46	99 27
77	Alexander S. Tuttle	8	245	4 60	13 25	7 50	95 35
78	Alexander S. Tuttle	10	245	4 75	6 75	7 75	110 80
79	Joseph Gaetz	13	280	4 25	2 25	5 50	94 65
80	Joseph Gaetz, La Mert Stevens	13	305	4 32	3 25	6 12	77 75

B.

BARRINGTON.

1874	Joseph S. Coffin	5	130	4 00	1 50	6 50	24 00
75	Joseph S. Coffin	5	130	4 00	6 80	5 00	43 31
76	F. H. W. Pickles	5	128	3 25	6 00	3 50	20 00
77	F. H. W. Pickles	6	151	3 30	7 00	3 70	65 70
78	F. H. W. Pickles	6	160	3 39	7 70	5 75	89 75
79	James R. Hart	6	185	3 00	4 00	4 50	83 13
80	James R. Hart	6	193	1 32	2 85	3 14	60 37

BERMUDA.—HAMILTON AND SOMERSET.

1874	John Cassidy, Charles M. Tyler	5	185	18 00	10 00	27 00	490 72
75	Robert Wasson, Charles M. Tyler	5	212	18 75	11 50	28 00	462 36
76	Robert Wasson, Joseph M Fisher	5	283	18 01	10 80	24 34	464 87
77	Robert Wasson, William Purvis	5	285	17 21	19 06	25 16	458 11
78	Ezra B. Moore, Byron C. Borden, B.A.	6	309	15 24	13 15	17 66	422 10
79	Ezra B. Moore, Byron C. Borden, B.A	5	280	17 03	13 38	24 33	512 14
80	Ezra B. Moore, Fred. A. Buckley, B.A.	5	274	12 16	9 73	24 33	498 97

BERMUDA.—ST. GEORGE'S AND BAILEY'S BAY.

Year	Names of Ministers.	Appointments.	No. of Members.	Funds. Conting.	Educa	Sup M.	Miss'y.
1874	T. Watson Smith, Joseph M. Fisher..	5	209	$15 05	$6 45	$19 33	$371 03
75	William C. Brown, Joseph M. Fisher..	5	210	17 60	9 30	20 60	335 40
76	William C. Brown, Charles M. Tyler..	6	277	10 00	10 00	18 00	319 27
77	Wm. C. Brown, Geo. F. Johnson, B.A	5	258	10 50	39 00	19 00	335 90
78	Wm. Ryan, George F. Johnson, B.A..	6	248	9 75	18 13	14 61	393 63
79	William Ryan, J. L. Dawson, B.A...	5	208	11 12	4 86	14 12	434 97
80	Jos. G. Angwin, J. L. Dawson, B.A...	5	208	10 72	7 30	14 43	330 28
	BERWICK.						
1874	George B. Payson	12	259	7 00	2 54	5 34	51 24
75	George B. Payson, Charles Nicklin...	12	208	4 90	2 65	6 14	56 66
76	Christopher Lockhart	12	231	5 10	2 70	6 25	57 25
77	Christopher Lockhart	11	200	7 05	10 43	13 40	72 67
78	Christopher Lockhart	11	217	7 19	4 25	11 39	71 45
79	John Cassidy	8	207	5 18	3 40	9 90	69 53
80	John Cassidy	9	159	3 92	2 16	3 45	54 58
	BRIDGETOWN.						
1874	Stephen F. Huestis, Charles Nicklin..	6	179	9 00	8 50	8 30	120 00
75	A. S. Des Brisay, John Craig	6	134	9 00	8 50	8 39	171 90
76	A. S. Des Brisay, John Craig	6	130	9 00	8 50	8 50	164 19
77	Caleb Parker	5	160	9 15	8 75	8 30	197 05
78	Caleb Parker	4	110	4 25	3 00	3 00	182 30
79	Caleb Parker	3	112	4 27	3 15	3 09	141 28
80	David W. Johnson	4	118	4 00	3 20	3 02	118 99
	BRIDGEWATER.						
1874	Arthur H. Clayton	..	....	....	....	....	....
75	Charles W. Swallow	6	30	1 00	1 00	1 00	2 30
76	John Cassidy	6	33	1 00	1 00	1 00	24 66
77	William Brown	4	34	1 58	1 13	2 58	34 62
78	William Brown	5	41	1 90	1 35	2 95	38 15
79	Godfrey Shore	5	40	2 30	3 05	4 79	62 50
80	Godfrey Shore	5	40	1 16	1 20	1 10	20 61
	BURLINGTON.						
1874	Ezra B. Moore	9	183	8 00	3 50	4 20	82 18
75	Ezra B. Moore	9	270	8 00	3 00	4 50	110 67
76	George F. Day	8	307	4 00	2 00	4 38	110 78
77	George F. Day	8	290	2 00	2 00	2 50	85 00
78	George F. Day	8	310	2 00	6 00	2 00	74 75
79	George O. Huestis	8	293	2 00	2 00	2 00	55 17
80	George O. Huestis	9	252	2 30	2 00	2 40	40 50

C.

	CALEDONIA.						
1874	Caleb Parker	3	78	1 03	1 15	1 10	....
75	Robert McArthur	3	73	1 20	2 00	1 35	35 10
76	Robert McArthur	3	71	1 43	7 75	1 42	49 63
77	Robert McArthur	3	68	1 69	4 98	0 86	41 52
78	William Purvis	3	66	1 47	3 11	1 52	54 90
79	John G. Bigney	3	67	0 69	1 47	1 00	24 42
80	John G. Bigney	4	70	0 70	0 45	1 00	14 01
	CANNING.						
1874	F. H. W. Pickles	10	208	8 00	6 20	8 00	51 20
75	F. H. W. Pickles	10	176	7 17	3 50	6 25	67 25
76	John J. Teesdale	* 4	184	5 50	3 20	4 00	55 55
77	John J. Teesdale	5	175	5 60	5 70	4 25	64 45
78	James Strothard	5	183	5 30	5 83	4 50	76 60
79	James Strothard	7	174	9 34	6 12	7 78	86 89
80	James Strothard	7	170	12 44	7 05	9 29	89 75

* Five appointments and 33 members given to Scot's Bay.

CANSO.

Year	Names of Ministers.	Appointments	No. of Members	Funds. Conting.	Educa.	Sup. M.	Miss'y.
1874	Jesse B. Giles	..	....	....	....	....	....
75	Jesse B Giles	3	57	$5 00	$6 00	$6 00	$41 57
76	John G. Bigney	3	51	2 20	3 25	3 25	40 88
77	John G. Bigney	3	47	2 25	3 25	3 25	63 56
78	John G. Bigney	3	39	2 25	3 31	3 25	19 85
79	John W. Howie	3	43	2 30	4 08	2 35	23 07
80	John W. Howie	4	45	2 11	1 05	0 71	20 24

COUNTRY HARBOUR.

It was formerly Goldenville Mission.

1875	Hiram Davis	5	18	3 40	4 20	5 00	3 50
76	Howard P. Doane	6	46	....	....	....	20 00
77	Starr Black	8	51	1 40	....	....	22 73
78	Robert Williams	5	51	0 60	1 00	....	5 45
79	William H. Langille	4	52	0 75	1 50	1 00	12 25
80	George Johnson	4	45	2 49	1 53	1 40	33 65

D.

DARTMOUTH.

1874	Isaac E. Thurlow	4	28	6 40	2 10	5 50	10 75
75	Isaac E. Thurlow	4	33	5 00	2 60	5 63	39 25
76	Godfrey Shore	5	44	5 00	2 60	4 50	46 25
77	Godfrey Shore	4	49	5 00	3 00	5 00	51 77
78	Godfrey Shore	1	28	5 00	3 00	9 00	64 12
79	Isaac M. Mellish	1	28	5 00	2 02	3 78	40 33
80	Howard P. Doane	1	40	4 00	....	3 25	13 00

DIGBY.

1874	James England	3	85	4 00	2 67	6 00	57 75
75	Elias Brettle	3	83	3 50	2 70	6 00	79 20
76	Elias Brettle	3	77	4 82	5 40	6 80	98 97
77	Elias Brettle (*President of Conference*).	4	92	5 45	8 06	6 10	73 83
78	Robert Wasson	4	90	5 13	6 12	6 36	107 36
79	Robert Wasson	5	108	1 25	1 40	4 45	63 81
80	Robert Wasson	5	135	2 18	1 35	6 32	22 04

DIGBY NECK.

1874	Joseph Robson	2	55	0 75	0 60	1 00	12 00
75	David Hickey	2	55	0 75	0 60	1 00	33 12
76	Robert Williams	2	66	1 30	1 66	1 55	27 51
77	George Johnson	4	78	1 30	1 66	1 55	37 21
78	Patrick H. Robinson	4	61	1 51	1 00	1 50	29 67
79	Patrick H. Robinson	3	78	1 40	1 10	1 52	10 03
80	James Sharpe	3	90	1 08	1 00	1 30	10 00

G.

GABARUS.

1874	George F. Day	5	130	2 00	1 75	2 10	39 07
75	George F. Day	5	132	1 75	1 50	1 80	25 50
76	John Astbury	5	172	1 30	3 60	1 25	32 00
77	John Astbury	5	171	1 35	5 00	1 33	28 10
78	Robert O'B. Johnson	5	168	1 35	6 75	1 40	43 60
79	Robert O'B. Johnson	5	240	5 00	2 49	5 17	65 82
80	James Scott	5	200	2 00	1 45	10 00	64 27

GOLDENVILLE.

Year	Names of Ministers.	Appointments.	No. of Members.	Funds. Conting.	Educa.	Sup. M.	Miss'y.
1874	R chey Bird	5	20	$1 75	$1 10	$1 38	$ 00
75	See Country Harbour	5	18	3 40	4 20	5 00	3 50

GRANVILLE FERRY.

1874	James R. Hart	6	74	6 10	1 92	3 87	33 08
75	James R. Hart	6	78	4 71	5 84	6 79	46 80
76	John L. Sponagle	4	85	1 98	2 07	5 77	34 85
77	John L. Sponagle	3	57	2 00	2 00	4 06	40 44
78	John M. Pike	7	83	3 92	2 50	5 00	37 03
79	William H. Heartz	6	87	1 70	1 90	3 99	46 12
80	William H. Heartz	6	114	1 75	3 20	4 50	53 81

GRANVILLE WEST.

1875	A Local Supply	..	....	...	....	....	....
76	A Local Supply	4	42	0 80	1 05	1 15	8 00
77	A Local Supply	4	39	2 10	2 00	2 00	12 53

GUYSBORO'.

1874	Elias Brettle	6	150	13 17	4 50	10 52	84 48
75	Jonathan R. Borden	6	97	8 12	8 05	6 93	64 76
76	Jonathan R. Borden	6	147	8 24	4 50	7 03	88 00
77	Jonathan R. Borden	7	137	5 57	4 60	7 32	98 00
78	James Tweedy	7	138	5 18	4 50	6 81	73 76
79	James Tweedy	7	123	4 25	2 25	7 00	60 44
80	James Tweedy	6	122	3 15	3 15	5 00	63 41

H.

HALIFAX NORTH.

1874	John Lathern, Ralph Brecken, B.A., James Strothard	4	406	124 39	133 08	114 57	608 85
75	John Lathern, Ralph Brecken, M.A., William J. Johnson	4	450	123 37	147 81	115 21	1,568 00
76	R. Brecken, M.A., Edwin R. Brunyate, David W. Johnson, B.A.	4	468	124 73	117 79	119 00	1,675 13
77	Stephen F. Huestis, E. R. Brunyate, James Sharpe	4	593	43 13	141 85	100 00	1,615 73
78	Stephen F. Huestis, Charles M. Tyler, James Sharpe	4	524	43 19	98 50	104 00	1,738 95
79	Stephen F. Huestus, Charles M. Tyler, William H. Evans	4	504	40 00	105 00	93 42	1,527 65
80	Ralph Brecken, M.A., Chas. M. Tyler, William H. Evans	4	501	37 22	101 50	98 29	1,473 46

HALIFAX SOUTH.

1874	John Read	2	193	51 00	105 50	65 98	546 84
75	John Read, William Purvis	2	218	52 57	55 00	66 60	2,438 35
76	William H. Heartz, William Purvis	2	219	53 02	65 20	67 30	2,860 94
77	W. H. Heartz, Wm. L. Cunningham	2	210	48 10	76 00	67 50	2,751 57
78	William H. Heartz, Simeon B. Dunn	2	210	48 10	51 00	150 00	2,874 74
79	S. B. Dunn, W. Arthur Black, B.A.	2	260	42 20	54 00	51 50	2,447 34
80	S. B. Dunn, Geo. O. Robinson, B.A.	2	243	33 95	61 00	57 00	2,259 93

HANTSPORT.

1874	John McMurray	5	96	2 50	1 25	2 75	21 50
75	Caleb Parker	5	76	2 50	1 25	2 50	44 50
76	Caleb Parker	5	96	1 37	1 27	2 00	39 29
77	Arthur D. Morton, M.A	5	70	1 24	1 32	1 56	39 70
78	Arthur D. Morton, M.A	4	98	5 86	8 00	4 69	68 65
79	Arthur D. Morton, M.A	4	88	2 39	5 75	2 85	43 50
80	William Ryan	4	83	3 40	2 02	2 80	43 85

HEBRON.

Year	Names of Ministers.	Appointments.	No. of Members	Funds. Conting.	Educa.	Sup. M.	Miss'y.
1874	————	..	....	....	....	....	....
75	William H. Evans	3	47	$1 35	$0 70	$1 65	$5 00
76	William H. Evans	4	50	1 30	1 00	7 61	17 44
77	Frederick H. Wright, B.A	4	60	1 22	3 70	3 72	17 45
78	John L. Dawson, M.A	3	60	0 75	0 87	0 60	30 31
79	George F. Johnson, B.A	3	53	0 65	0 52	1 25	26 97
80	George F. Johnson, B.A	4	106	2 00	2 00	2 00	36 82

HILLSBURG.

1874	John L. Sponagle	4	104	4 50	2 00	6 00	38 68
75	John L. Sponagle	4	96	4 50	2 12	5 06	43 10
76	William Sargent	4	135	4 80	4 05	5 37	52 18
77	Cranswick Jost, M.A	4	140	2 50	5 00	3 42	66 25
78	Cranswick Jost, M.A	5	132	2 50	4 84	4 70	83 01
79	Cranswick Jost, M.A	5	112	2 50	4 83	4 70	71 25
80	Caleb Parker	5	118	2 00	4 00	3 34	60 81

HORTON.

1874	William H. Heartz	3	186	12 00	6 35	10 60	87 50
75	Wm H. Heartz, D. W. Johnson, B.A	3	167	12 10	6 45	10 82	160 85
76	Jos. S. Coffin, Fred. H. Wright, B.A.	3	172	12 15	6 50	10 90	146 79
77	Joseph S. Coffin, Isaac M. Mellish	4	169	9 00	3 00	9 60	86 37
78	Joseph S. Coffin, Isaac M. Mellish	4	199	10 48	6 26	7 70	103 60
79	Thos. Rogers, M.A., Benj. Hill, B.A.	4	180	4 50	9 27	4 20	35 04
80	Thos. Rogers, M.A., Benj. Hill, B.A.	4	172	5 87	10 00	8 50	82 41

I.

INGONISH.

1874	John Astbury	3	44	....	....	....	....
75	Fletcher A. Weldon	3	43	3 91	2 43	4 16	12 05
76	William Brown	6	53	4 00	3 00	4 65	18 86
77	Joseph M. Fisher	3	27	4 20	3 12	4 59	19 94
78	Hiram J. Davis	3	23	4 27	3 08	4 70	20 01
79	Robert Williams	3	33	2 10	2 50	1 70	12 75
80	Robert Williams	3	38	2 20	2 60	2 00	15 01

K.

KENTVILLE.

1874	William J. Jackson	5	68	1 55	1 80	1 75	24 47
75	Arthur H. Clayton	5	65	2 00	2 00	1 89	45 00
76	Isaac E. Thurlow	5	67	....	1 65	0 75	29 35
77	Isaac E. Thurlow	5	63	1 50	1 70	1 64	29 62
78	Isaac E. Thurlow	6	75	1 50	1 61	1 70	30 02
79	Paul Prestwood	6	74	1 50	1 55	1 80	30 31
80	Paul Prestwood	7	85	1 52	1 60	1 90	26 38

L.

LAWRENCETOWN.

1877	Robert Williams	..	....	....	....	....	....
78	George A. Huestis	4	28	1 00	1 25	1 00	22 71
79	John Wier	4	26	1 50	1 25	1 75	21 10
80	John Wier	3	22	1 60	1 29	1 80	11 16

LIVERPOOL.

Year	Names of Ministers.	Appointments.	No. of Members.	Funds. Conting.	Educa.	Sup. M.	Miss'y.
1874	Joseph Gaetz	2	162	$10 20	$7 75	$9 00	$39 00
75	Joseph Gaetz	1	110	6 20	8 00	9 00	96 75
76	Job Shenton	1	107	10 20	8 00	9 00	80 50
77	Job Shenton	1	100	9 00	8 00	9 00	85 84
78	William C. Brown	1	90	7 00	6 00	7 00	50 00
79	William C. Brown	1	86	5 00	5 00	5 00	41 77
80	Cranswick Jost, M. A.	2	129	2 50	3 35	4 50	30 50

LOCKPORT.

1875	William Sargant	..	....	....	....	....	....
76	William Ainley	4	16	1 00	1 00	1 00	7 45
77	William Ainley	5	25	1 56	10 04	1 52	28 94
78	William Ainley	5	77	3 23	8 19	2 68	35 67
79	William Brown	5	74	3 10	9 00	2 71	39 71
80	William Brown	7	105	3 25	3 10	2 75	40 76

LUNENBURG.

1874	Richard Smith, Arthur Hockin	14	330	12 50	10 10	20 50	85 31
75	Richard Smith, Arthur Hockin	14	310	12 50	23 00	30 00	252 00
76	Thomas Rogers, M.A., Hiram J. Davis	17	526	12 50	25 02	36 70	231 77
77	T. Rogers, M.A., J. W. Shepherdson	12	479	13 12	10 51	18 35	274 10
78	T. Rogers, M.A., J. W. Shepherdson	12	520	12 87	9 25	21 00	401 50
79	Alex. S. Tuttle...(*Ritcy's Cove set off.*)	13	476	12 00	12 00	22 00	430 00
80	Alexander S. Tuttle	9	250	8 50	8 50	14 00	147 82

M.

MAQCAN.

1874	———	..	....	....	....	....	....
75	George F. Johnson	4	108	2 85	1 78	....	19 50
76	William D. Baines	8	154	2 25	3 75	2 25	49 13
77	See Southampton	8	96	2 09	1 07	1 60	20 66

MAITLAND.

1874	John Johnson	7	92	4 50	2 25	5 25	36 27
75	John Johnson	7	92	4 10	2 50	5 50	82 30
76	George O. Huestis	7	159	4 25	1 50	4 80	76 12
77	George O. Huestis	7	142	5 66	5 10	5 00	66 76
78	George O. Huestis	7	150	5 70	4 25	5 19	68 86
79	Thomas D. Hart	7	147	4 85	3 45	5 10	54 83
80	Thomas D. Hart	5	160	3 89	3 20	8 73	52 50

MANCHESTER.

1874	Thomas D. Hart	9	143	6 00	1 00	2 84	15 56
75	Thomas D. Hart, J. W. Shepherdson.	9	149	3 42	1 37	3 35	44 03
76	James R. Hart	10	147	3 50	2 08	6 82	57 10
77	Eben E. England	10	123	4 47	4 08	7 23	40 87
78	Eben E. England	8	116	4 00	2 95	4 60	49 27
79	Eben E. England	7	111	4 20	2 50	3 50	35 67
80	Joseph Hale	6	126	2 70	1 15	3 75	30 65

MIDDLE MUSQUODOBOIT.

1874	James Tweedy	6	82	3 19	2 15	2 87	30 20
75	John A. Mosher	6	79	2 94	1 25	5 50	56 89
76	John A. Mosher	6	84	2 60	2 84	4 59	49 46
77	John A. Mosher	5	85	2 47	4 50	4 22	62 94
78	William G Lane	4	87	3 14	2 50	4 45	69 86
79	William G. Lane	4	87	1 40	1 00	1 10	52 43
80	William G. Lane	5	85	1 45	1 05	1 00	53 35

MIDDLETON.—(*See Wilmot.*)

Year	Names of Ministers.	Appointments	No. of Members.	Funds. Conting.	Educa.	Sup. M.	Miss'y.
1877	Joseph Gaetz, John Gee	14	300	$7 00	$6 00	$8 20	$187 30
78	Joseph Gaetz, John Gee	14	300	6 00	6 40	8 50	165 66
79	Rich. Smith, Fred. A. Buckley, B.A.	13	300	5 10	6 00	8 65	119 70
80	Richard Smith, Isaac M. Mellish	13	258	4 00	1 25	7 50	112 65

MILTON.

1874	———	..	....	....	....	....	....
75	William Ainley	4	42	....	....	....	3 00
76	Charles W. Swallow	5	50	1 02	1 81	1 24	6 97
77	Frederick W. Penny	5	27	0 75	0 75	0 75	2 13
78	United with Liverpool	4	24	....	....	....	....

MILL VILLAGE.

1874	Alexander S. Tuttle	4	130	6 00	1 20	5 70	18 37
75	Alexander S. Tuttle	4	127	6 40	1 75	5 25	37 29
76	John S. Addy	4	130	5 50	1 50	4 75	44 29
77	John S. Addy	4	113	2 90	2 30	3 05	42 53
78	David B. Scott	4	118	2 90	2 80	3 10	36 62
79	David B. Scott	5	110	2 65	1 54	3 50	51 09
80	David B. Scott	7	91	3 60	1 85	4 00	38 66

MOUNTAIN MISSION.

1877	Patrick H. Robinson	..	....	....	....	....	....
78	George Glendenning	5	12	1 00	0 75	0 95	....
79	——— ———	5	29	....	....	....	2 00
80	William Arthur Black, B.A.	5	19	....	....	....	....

MUSQUODOBOIT HARBOUR.

1874	William G. Lane	6	48	2 70	2 35	2 01	19 10
75	Robert O'B. Johnson	6	49	2 70	2 35	2 01	52 55
76	Robert O'B. Johnson	5	55	6 15	1 90	6 15	67 73
77	Robert O'B. Johnson	5	57	5 50	1 00	6 50	71 21
78	Joseph M. Fisher	5	58	5 00	1 00	5 00	63 38
79	Joseph M. Fisher	6	59	4 60	1 50	5 50	84 44
80	Joseph M. Fisher	7	66	3 60	1 80	5 50	73 00

N.

NAPPAN.

1874	John A. Mosher	6	106	5 26	3 00	4 25	28 55
75	R. Barry Mack	6	102	5 00	5 62	4 50	40 60
76	R. Barry Mack	6	108	5 00	2 30	4 00	77 14
77	R. Barry Mack	6	105	4 00	2 00	3 00	45 13
78	Jesse B. Giles	4	115	4 00	6 00	3 25	35 25
79	Jesse B. Giles	7	157	2 00	1 50	2 30	23 85
80	Jesse B. Giles	7	172	2 42	4 67	3 00	23 00

NEW GERMANY.

1874	James Scott	5	87	1 00	0 80	1 00	5 00
75	William D. Baines	5	129	1 00	2 04	1 00	41 48
76	Arthur Hockin	5	127	1 65	1 30	1 00	23 94
77	Arthur Hockin	8	140	1 68	1 17	1 55	54 58
78	Arthur Hockin	8	144	1 30	1 78	3 20	75 22
79	John Gee	9	155	1 30	1 80	3 55	96 52
80	John Gee	9	162	1 38	1 29	1 73	60 42

NEWPORT.

1874	Robert Alder Temple	4	78	2 81	2 12	3 10	25 48
75	Robert Alder Temple	4	78	3 00	2 50	3 50	56 58
76	Ezra B. Moore	6	157	2 70	5 64	2 45	23 94
77	Ezra B. Moore	5	114	1 50	3 25	3 00	36 04
78	Elias Brettles	6	115	1 50	2 50	3 00	30 04
79	Frederick H. W. Pickles	6	100	1 60	2 25	2 50	30 43
80	Frederick H. W. Pickles	5	120	1 70	....	2 60	53 84

NORTH EAST HARBOUR.

Year	Names of Ministers.	Appointments.	No. of Members.	Funds. Conting.	Educa.	Sup. M.	Miss'y.
1874	John W. Howie	6	75	$5 00	$0 84	$5 00	$24 60
75	John W. Howie	6	70	6 02	1 33	3 57	32 76
76	John W. Howie	5	58	0 96	12 86	1 34	54 86
77	James Scott	5	54	1 64	1 57	0 92	83 13
78	James Scott	5	233	1 10	1 84	1 58	46 29
79	James Scott	6	123	1 73	1 18	1 84	42 11
80	Jonathan C. Ogden	5	86	1 26	1 15	1 44	18 57

O.

ONSLOW.

1874	William Ainley	6	111	2 38	2 40	2 70	84 45
75	Robert W. Smith	6	113	2 49	2 44	2 90	97 00
76	William L. Cunningham	5	94	2 10	1 80	2 30	57 47
77	Byron C. Borden	6	112	1 86	3 38	1 96	283 98
78	William H. Langille	6	124	2 38	2 34	2 59	84 18
79	Frederick H. Wright, B.A	5	127	2 69	2 40	2 58	71 27
80	Patrick H. Robinson	5	118	2 54	2 60	2 78	28 38

OXFORD.

1877	David W. Johnson, B.A	..	....	....	....	....	....
78	David W. Johnson, B.A	6	195	5 10	6 07	6 51	48 71
79	David W. Johnson, B.A	6	193	5 10	3 00	7 14	39 39
80	Edwin R. Brunyate	6	169	2 44	1 78	3 08	29 00

P.

PARRSBORO'.

1874	David B. Scott	5	317	11 00	3 00	7 00	48 45
75	Robert A. Daniel	5	184	6 00	4 60	5 00	40 00
76	Robert A. Daniel	5	159	3 00	2 30	2 00	30 10
77	Robert A. Daniel	5	139	3 00	3 00	5 00	24 05
78	John B. Hemmeon	6	142	3 00	2 33	5 00	28 00
79	John B. Hemmeon	6	145	2 20	1 90	4 00	20 00
80	William Alcorn	5	130	1 75	1 50	4 00	18 50

PETITE RIVIERE.

1874	Thomas Rogers, M.A.	9	273	9 89	8 00	9 41	52 52
75	Thomas Rogers, M.A.	9	227	9 89	6 66	7 00	113 72
76	Paul Prestwood	9	180	9 00	9 35	5 70	92 18
77	Paul Prestwood	9	168	6 45	5 40	4 48	74 79
78	Paul Prestwood	8	145	6 48	3 84	4 56	64 23
79	John Johnson	8	143	6 50	3 90	4 60	62 01
80	John Johnson	8	172	4 00	2 74	5 00	43 19

PICTOU.

1874	William C. Brown	2	63	8 00	13 00	10 00	40 00
75	Cranswick Jost, M.A.	2	115	8 05	15 00	10 20	77 50
76	Cranswick Jost, M.A.	1	82	8 00	14 75	11 00	63 82
77	Joseph G. Angwin	1	67	8 00	11 41	10 00	56 50
78	Joseph G. Angwin	1	60	8 00	9 00	8 00	57 50
79	Joseph G. Angwin	1	56	3 60	11 00	5 56	38 60
80	William C. Brown	1	54	5 00	6 75	4 00	49 50

PORT HAWKSBURY.

1874	Fletcher A. Weldon	5	94	7 00	3 00	5 50	30 30
75	John B. Hemmeon	5	66	5 00	7 20	4 60	20 00
76	John B. Hemmeon	4	90	4 00	5 00	4 60	30 00
77	John B. Hemmeon	4	75	3 60	3 00	5 00	30 00
78	John A. Mosher	3	75	2 00	3 00	5 00	25 00
79	John A. Mosher	4	70	2 00	3 00	5 00	42 31
80	George W. Tuttle	3	67	2 00	2 65	4 50	36 30

PORT HOOD.

Year	Names of Ministers.	Appointments.	No. of Members.	Funds. Conting.	Educa.	Sup. M.	Miss'y.
1874	William Purvis	..	....	....	....	....	....
75	William G. Lane	4	46	$3 82	$1 00	$4 00	$13 67
76	Local Supply	3	32	1 75	2 40	2 00	16 00
77	Michael Atkinson	4	40	2 20	2 35	2 37	17 50
78	George Johnson, B.A.	4	33	1 37	1 22	2 03	21 50
79	George Johnson, B.A	3	30	1 25	2 02	1 36	20 00
80	William A. Outerbridge	3	35	1 10	1 75	1 50	24 30

PORT LA TOUR.

1874	Jonathan R. Borden	5	168	5 30	2 20	5 40	57 87
75	James Tweedy	5	194	5 50	8 60	5 30	77 67
76	James Tweedy	5	172	2 15	3 00	2 30	86 28
77	James Tweedy	5	159	3 09	4 01	3 25	134 15
78	Robert McArthur	5	155	3 15	3 75	3 85	107 34
79	Robert McArthur	5	142	3 04	5 54	3 05	133 51
80	Robert McArthur	5	125	3 17	4 43	1 72	84 88

PORT MOUTON.

1874	John G. Bigney	9	139	5 20	3 20	4 15	16 32
75	John G. Bigney	9	150	5 25	3 25	4 16	64 16
76	John Johnson	12	133	5 47	5 28	4 22	64 68
77	John Johnson	11	155	4 00	3 40	3 58	78 43
78	John Johnson	7	125	2 80	2 55	2 40	65 16
79	John W. Shepherdson	5	121	1 80	1 66	2 12	38 25
80	John W. Shepherdson	5	132	1 70	1 60	2 17	44 17

PUGWASH.

1874	Robert A. Daniel	9	193	7 25	2 60	3 50	32 92
75	James England, E. R. Brunyate	9	196	8 00	2 00	4 00	84 97
76	Thomas D. Hart	9	262	8 00	2 00	4 00	75 42
77	Thomas D. Hart	9	238	2 53	1 14	9 78	53 24
78	Thomas D. Hart	10	209	2 85	1 20	6 00	44 11
79	Isaac D. Thurlow	9	194	3 08	1 87	3 69	25 12
80	Eben E. England	9	179	3 08	1 92	3 75	43 64

R.

RITCEY'S COVE.

1879	Arthur Hockin	..	....	....	....	....	....
80	Arthur Hockin	9	174	6 08	6 00	14 92	115 00

RIVER JOHN.

1874	R. Barry Mack	8	159	9 00	3 00	9 00	52 32
75	David B. Scott	8	173	9 00	3 10	9 25	58 82
76	David B. Scott	12	164	9 00	1 36	7 50	64 15
77	David B. Scott	9	136	4 55	1 20	7 00	48 06
78	John Astbury	7	122	4 26	2 11	6 00	37 00
79	John Astbury	7	118	3 00	2 50	6 00	54 15
80	John Astbury	7	123	2 50	2 50	6 00	70 00

RIVER PHILIP.

1874	William Alcorn	16	216	6 73	4 75	8 67	29 51
75	William Alcorn, Richey Bird	18	238	10 00	6 40	8 69	74 88
76	William Alcorn, Richey Bird	18	310	10 00	6 50	8 69	69 40
77	George W. Tuttle	16	278	8 00	3 00	6 00	36 40
78	George W. Tuttle	8	92	1 20	0 55	1 75	60 00
79	George W. Tuttle	8	75	2 00	....	1 20	....
80	Arthur D. Morton	8	70	1 10	0 45	1 50	17 25

S.

SAMBRO.

Year	Names of Ministers.	Appointments.	No. of Members.	Funds. Conting.	Educa.	Sup. M.	Miss'y.
1874	John W. Shepherdson	3	64	$4 20	$3 01	$4 00	$3 15
75	Benjamin Hills	3	81	1 30	1 80	1 50	7 55
76	Charles H. Peppy	3	68	2 59	2 07	1 75	23 99
77	United with St. Margaret's Bay	3	68	1 00	0 75	1 00	4 00

SCOT'S BAY.

1875	Arthur Black	..	....	....	....	....	....
76	John W. Shepherdson	5	64	0 50	1 00	0 80	13 50
77	Hiram J. Davis	5	46	0 73	1 05	0 94	14 77
78	Local Supply	5	60	0 75	0 40	0 80	11 00
79	———	5	55	0 75	0 50	0 77	15 50
80	Starr Black	5	51	0 25	....	....	9 74

SHEET HARBOUR.

1880	William H. Langille	..	....	....	....	....	....

SHELBURNE.

1874	Paul Prestwood	7	77	4 36	1 60	5 25	17 94
75	Paul Prestwood	7	76	4 36	1 57	2 00	16 40
76	James Taylor	7	67	2 66	2 26	1 51	19 81
77	James Taylor	6	76	2 37	2 64	3 89	39 79
78	Jonathan R. Borden	7	70	2 60	2 90	3 81	46 73
79	Jonathan R. Borden	7	70	1 79	1 75	2 06	22 36
80	Jonathan R. Borden	6	96	3 00	3 00	2 07	23 09

SHUBENECADIE.

1874	Robert O. B. Johnson	7	70	6 00	0 70	2 07	16 75
75	Eben E. England	7	73	6 00	1 00	4 00	59 03
76	Eben E. England	8	90	3 50	0 90	14 50	60 35
77	James R. Hart	5	85	3 60	1 20	6 00	69 55
78	James R. Hart	10	84	3 17	3 00	6 34	29 92
79	George F. Day	8	75	1 86	1 90	3 26	39 56
80	George F. Day	9	87	1 45	2 50	1 60	38 05

SOUTHAMPTON.

1877	John Craig	..	....	....	....	....	....
78	John Craig	9	123	2 13	1 10	1 76	35 00
79	John Craig	9	112	1 80	1 32	2 19	49 96
80	Frederick H. Wright, B.A	9	121	1 85	1 60	2 34	23 00

STELLARTON.

1874	William H. Evans	3	38	7 25	4 00	6 50	15 83
75	George W. Tuttle	3	28	4 61	2 47	4 89	19 43
76	George W. Tuttle	2	10	4 61	1 19	2 20	9 20
77	Fletcher A. Weldon	2	5	1 40	0 84	2 70	10 00
78	Fletcher A. Weldon	2	46	2 40	3 50	4 00	33 35
79	Fletcher A. Weldon	2	48	5 80	3 50	4 00	36 21
80	Isaac E. Thurlow	2	49	4 00	3 54	4 12	44 11

ST. MARGARET'S BAY.

1874	Supplied	..	....	....	....	....	....
75	James Scott	3	30	....	....	....	....
76	James Scott	6	61	0 85	0 75	0 75	....
77	John W. Howie	1	30	1 00	1 00	1 00	....
78	John W. Howie	3	70	1 60	0 24	1 39	9 11
79	J. Hiram Davis	3	46	1 54	0 48	1 71	8 37
80	J. Hiram Davis	3	50	3 72	2 32	2 00	15 35

SYDNEY.

Year	Names of Ministers.	Appointments.	No. of Members.	Funds. Conting.	Educa.	Sup. M.	Miss'y.
1874	Joseph G. Angwin	..	42	$6 00	$3 00	$4 20	$65 85
75	Joseph G. Angwin	3	57	6 54	5 00	7 18	76 92
76	Joseph G. Angwin	3	83	4 09	3 57	5 71	77 65
77	John Cassidy	3	64	4 50	3 75	6 10	76 00
78	John Cassidy	3	59	4 70	7 68	7 00	74 14
79	Joseph S. Coffin	3	62	1 50	4 36	3 73	77 28
80	Joseph S. Coffin	2	75	3 00	5 74	5 59	74 28
	SYDNEY NORTH.						
1874	William D. Baines	..	25	4 00	1 20	2 80	27 32
75	John Astbury	2	22	2 00	0 60	1 30	28 38
76	William A. Bennett, B.A.	2	33	1 00	4 38	1 31	29 15
77	William A. Bennett, B.A.	2	28	1 00	5 74	2 00	14 15
78	William L. Cunningham	2	26	1 00	6 00	1 30	12 12
79	David Hickey	2	23	0 70	....	1 25	18 06
80	David Hickey	2	54	1 00	2 50	1 50	25 25

T.

TRURO.

1874	Job Shenton	..	114	10 00	5 30	10 20	104 27
75	Job Shenton	1	105	10 22	8 66	11 40	225 75
76	Jabez A. Rogers	1	106	10 70	9 00	11 07	211 57
77	Jabez A. Rogers	1	132	12 00	11 08	12 00	213 11
78	Jabez A. Rogers	1	129	12 25	8 00	12 25	203 00
79	Robert Alder Temple	1	130	12 30	9 00	12 75	203 00
80	Robert Alder Temple	1	127	10 00	4 41	10 00	121 80

W.

WALLACE.

1874	Arthur D. Morton, M.A.	..	190	8 57	1 24	9 21	60 31
75	Arthur D. Morton, M.A.	7	188	9 00	2 00	9 38	90 01
76	Arthur D. Morton, M.A.	4	184	9 20	4 89	9 50	90 00
77	Joseph Hale	5	172	5 18	6 00	5 36	40 62
78	Joseph Hale	7	142	5 00	5 00	5 40	25 00
79	Joseph Hale	7	130	2 00	1 00	1 50	21 30
80	John A. Mosher	7	127	2 15	1 10	1 60	20 00
	WALTON.						
1877	Supplied from Burlington	..	....	....	....	....	....
78	George A. Outerbridge	..	....	....	....	....	....
79	George O. Huestis	5	93	....	....	....	12 85
80	United with Burlington	..	....	....	....	....	....
	WARREN.						
1877	Charles W. Swallow, B.A.	..	....	....	....	....	....
78	Charles W. Swallow, B.A.	3	89	1 36	4 42	1 15	59 63
79	William Purvis	4	102	1 39	5 35	1 61	62 77
80	William Purvis	4	100	6 50	5 67	10 00	54 02
	WENTWORTH.						
1874	———	..	....	....	....	....	....
75	Jonathan C. Ogden	6	78	2 00	1 00	1 48	31 00
76	William G. Lane	6	67	1 00	1 00	1 00	26 00
77	William G. Lane	8	44	0 61	0 74	0 59	22 41
78	Frederick H. Wright	8	46	0 61	0 50	0 74	10 00
79	James Sharpe	6	73	1 01	0 71	1 45	10 00
80	Fletcher A. Weldon	5	71	1 35	1 75	1 75	18 15

WESTPORT.

Year	Names of Ministers.	Appointments.	No. of Members.	Funds. Conting.	Educa.	Sup. M.	Miss'y.
1874	Edwin R. Brunyate	..	....	....	....	....	....
75	David Hickey	1	18	$1 20	$0 40	$1 10	....
76	Supplied from Digby Neck	1	12	....	....	....	....

WEYMOUTH.

1874	John Craig	..	50	2 10	1 25	1 40	$25 44
75	Robert Williams	7	48	2 00	1 35	1 40	54 95
76	Charles Nicklin	7	55	1 50	1 35	1 40	35 10
77	William H. Evans	7	86	1 20	3 30	1 40	21 35
78	William H. Evans	7	92	2 35	1 04	2 88	42 25
79	William Ainley	7	91	1 00	1 00	1 50	19 40
80	William Ainley	6	95	1 00	1 25	1 00	19 74

WILMOT.

1874	John J. Teesdale	.	....	....	....	....	....
75	John J. Teesdale, Joseph Robson	15	250	8 50	5 00	8 00	160 00
76	Joseph Gaetz, Joseph Robson	15	240	7 25	6 00	8 00	172 60
77	(See Middleton)	14	300	7 00	6 00	8 20	187 30

WINDSOR.

1874	Albert S. Des Brisay	3	120	19 70	8 50	19 50	217 03
75	Stephen F. Huestis	3	128	20 00	20 00	20 00	411 71
76	Stephen F. Huestis	1	244	20 00	18 00	20 00	462 58
77	Ralph Brecken, B.A.	1	213	20 00	20 00	20 00	530 44
78	Ralph Brecken, M.A.	1	204	20 00	30 00	20 00	569 37
79	Ralph Brecken, M.A.	1	173	20 00	46 50	20 00	441 21
80	John M. Pike	1	179	20 00	48 10	20 00	454 32

Y.

YARMOUTH EAST.

1874	John M. Pike	3	90	3 59	2 15	6 84	17 33
75	Godfrey Shore	3	72	3 00	3 60	5 20	42 58
76	See Arcadia	3	72	1 25	1 40	1 33	43 91

YARMOUTH NORTH.

1874	Jabez A. Rogers	1	124	15 36	12 32	19 14	207 59
75	Jabez A. Rogers	1	134	18 00	15 00	22 00	574 31
76	John Read	2	165	20 00	18 00	24 00	522 10
77	John Read	2	200	25 00	31 00	30 00	500 00
78	John Read	2	196	25 00	21 30	30 00	635 90
79	John Lathern	2	185	25 00	22 30	30 00	373 63
80	John Lathern	1	146	25 00	28 68	30 00	393 42

YARMOUTH SOUTH.

1874	Leonard Gaetz	1	120	18 87	10 05	23 50	251 59
75	John M. Pike	1	177	18 47	14 00	30 00	500 00
76	John M. Pike	1	175	19 00	15 00	30 00	382 88
77	John M. Pike	1	214	20 00	15 50	30 00	505 40
78	John J. Teesdale	1	202	20 00	23 15	30 00	520 15
79	John J. Teesdale	1	192	20 00	13 00	30 00	376 00
80	John J. Teesdale	1	197	16 00	10 00	25 00	230 00

THE

DISTRICTS

OF THE

NOVA SCOTIA CONFERENCE,

SHOWING WHO HAVE BEEN CHAIRMEN AND FINANCIAL SECRETARIES, WITH THE NUMBER OF MEMBERS FOR EACH YEAR

From 1874 to 1880.

Note.—The number of members here given includes those on trial, as in the Western Conferences.

ANNAPOLIS DISTRICT

Year	Chairmen.	Finan. Secretaries.	Mem.
1874	James England ..	Steph. F. Huestis.	1544
75	Elias Brettle.....	F. H. W. Pickles.	1425
76	Elias Brettle.....	Joseph Gaetz.....	1630
77	Elias Brettle... .	Joseph Gaetz.....	1765
78	Richard Smith...	Joseph Gaetz.....	1673
79	Richard Smith...	Joseph Gaetz.....	1743
80	Richard Smith...	Joseph Gaetz.....	1727

CUMBERLAND DISTRICT.

Year	Chairmen.	Finan. Secretaries.	Mem.
1874	Robert Tweedy...	Arthur D. Morton, M.A.....	....
75	James England...	Arthur D. Morton, M.A.....	1416
76	Robert A. Temple	Arthur D. Morton, M.A.....	1514
77	Robert A. Temple	Arthur D. Morton, M.A.....	1429
78	Robert A. Temple	Thomas D. Hart..	1430
79	Jabez A. Rogers..	Jesse B. Giles....	1424
80	Jabez A. Rogers..	Jesse B Giles....	1358

GUYSBORO' and CAPE BRETON DISTRICT

Year	Chairmen.	Finan. Secretaries.	Mem.
1874	Elias Brettle.....	Jos. G. Angwin...	....
75	Thomas D. Hart..	Jos. G. Angwin...	687
76	Jos. G. Angwin ..	Jonath. R. Borden	854
77	John Cassidy	Jonath. R. Borden	771
78	John Cassidy	Eben E. England.	743
79	Joseph S. Coffin..	Eben E England.	802
80	Joseph S. Coffin..	Joseph Hale.....	814

HALIFAX DISTRICT.

Year	Chairmen.	Finan. Secretaries.	Mem.
1874	John McMurray..	Cranswick Jost, M.A.....	2220
75	Alex. W. Nicolson	Steph. F. Huestis.	2188
1876	Alex. W. Nicolson	Wm. H. Heartz..	2639
77	Alex. W. Nicolson	Wm. H. Heartz..	2572
78	Elias Brettle.....	Arthur D. Morton, M.A.....	2605
79	Steph. F. Huestis	Arthur D. Morton, M.A.....	2337
80	Steph. F. Huestis	F. H. W. Pickles.	2437

LIVERPOOL DISTRICT.

Year	Chairmen.	Finan. Secretaries.	Mem.
1874	Richard Smith...	Joseph Gaetz.....	2018
75	Richard Smith...	Joseph Gaetz.....	2098
76	John S. Addy....	Job Shenton.....	2369
77	John S Addy....	Job Shenton.....	1284
78	Wm. C. Brown ..	Thos. Rogers, M A	1273
79	Wm. C. Brown ..	Alex. S. Tuttle...	1218
80	Cranswick Jost, M.A.....	Alex. S. Tuttle...	1247

TRURO DISTRICT.

Year	Chairmen.	Finan. Secretaries.	Mem.
1874	Wm. C. Brown ..	Job Shenton.....	1828
75	Geo. W. Tuttle ..	Cranswick Jost, M.A.....	778
76	Geo. W. Tuttle ..	Cranswick Jost, M.A.....	878
77	Geo. O. Huestis..	Jos. G. Angwin...	903
78	Geo. O. Huestis .	Jos. G. Angwin...	939
79	Robert A. Temple	Thomas D. Hart..	927
80	Robert A Temple	Thomas D. Hart..	914

YARMOUTH DISTRICT.

Year	Chairmen.	Finan. Secretaries.	Mem.
1876	James Taylor	F. H. W. Pickles.	....
77	James Taylor	F. H. W. Pickles.	1011
78	James Taylor	F H. W. Pickles.	1243
79	James Taylor	J. J. Teesdale....	1089
80	John Lathern....	J. J. Teesdale....	1109

PART VI.

THE

New Brunswick

AND

Prince Edward Island Conference,

1874 TO 1880.

THE

New Brunswick & P. E. I. Conference

WAS ORGANIZED IN THE

METHODIST CHURCH, CHARLOTTETOWN, P.E.I.

ON

FRIDAY, JUNE 27TH, 1874.

I.—SESSIONS OF CONFERENCE.

Year.	Place.	President.	Secretary.	Journal Secretary.
1874..	Charlottetown....	Henry Pope, D.D	Duncan D. Currie.....	Howard Sprague, M.A.
1875..	St. John	Duncan D. Currie	Robert Duncan.....	Howard Sprague, M.A.
1876..	St. Stephen.....	Robert Duncan.....	Howard Sprague, M.A...	Joseph Hart.
1877..	Fredericton	John Prince.....	Howard Sprague, M.A...	Joseph Hart.
1878..	Sackville.....	Joseph Hart.....	C. H. Paisley, M.A.	H.P.Cowperthwaite, M.A.
1879..	Charlottetown....	Hezekiah McKeown...	Fred. W. Harrison... ..	H.P.Cowperthwaite, M.A.
1880..	St. John	Edwin Evans	H.P.Cowperthwaite, M.A.	R. W. Weddall, B.A.

II.—MINISTERS AND MEMBERS.

Year.	Ministers.					Members.			
	On Trial.	Effective.	Sup'y.	Total.	Increase.	On Trial.	Full.	Total.	Increase or Decrease.
1874.....	22	47	11	80	....	1,290	5,813	7,103	....
1875.....	22	58	8	88	8	759	6,143	6,902	dec. 201
1876.....	27	58	9	94	6	558	7,326	7,884	inc. 982
1877.....	24	61	11	96	2	301	7,416	7,717	dec. 132
1878.....	17	69	9	95	dec. 1	425	7,446	7,871	inc. 154
1879.....	14	75	9	98	inc. 3	357	7,780	8,137	inc. 266
1880.....	12	74	12	98	....	415	7,803	8,218	inc. 81

III.—CONNEXIONAL FUNDS.

YEAR.	Contingent.	Educational.	Sunday School.	Supernumerary.			Missionary.
				Circuit Subs.	Ministers Subs.	Total.	
1874.....	$665 37	$396 78	.....	$719 14	$490 00	$1,209 14	$7,576 76
1875.....	572 70	466 13	$28 52	546 52	620 00	1,166 52	8,332 47
1876.....	452 55	410 95	22 10	497 09	576 40	1,073 49	7,358 63
1877.....	466 77	546 81	30 73	529 42	640 60	1,170 02	7,571 28
1878.....	418 83	494 67	31 79	490 13	650 00	1,140 13	6,588 09
1879.....	351 02	673 51	31 34	473 52	790 00	1,263 52	5,611 59
1880.....	312 95	631 05	52 65	452 68	740 00	1,192 68	5,070 96

THE

NAMES OF THE MINISTERS

OF THE

NEW BRUNSWICK & P. E. I. CONFERENCE,

CLASSIFIED AND ALPHABETICALLY ARRANGED

UNDER THE YEAR IN WHICH THEIR MINISTRY BEGAN.

NOTE.—The figures in the column after the name show the year in which his connection with the Conference ceased, the letters indicate the cause.

D. Died.
DP. Dropped.
LOC. Located.
W. Withdrew.
N.S. Transferred to Nova Scotia Conference.
ENG. Removed to England.

1830.		
1 Daniel, Henry		
1836.		
2 Barratt, George M. D.	1878	
3 Pickard, Humphrey		
1837.		
4 Jost, Jeremiah V		
5 Smallwood, Frederick		
1838.		
6 Sprague, Samuel W		
1839.		
7 Weddall, Richard W. D.	1875	
1841.		
8 Narraway, James R		
1844.		
9 Pope, Henry		
1845.		
10 McCarty, William D.	1877	
11 Prince, John		
1846.		
12 Huestis, George O. N.S.	1876	
13 Taylor, James N.S.	1876	
1851.		
14 Phinney, John S		
15 Tweedy, William		
1852.		
16 Stewart, Charles		
1853.		
17 Currie, Duncan D		
18 Duncan, Robert A		
19 Hart, Joseph D.	1880	
20 McKeown, Hezekiah		
21 Payson, George B		
1855.		
22 Comben, Charles		
23 Lathern, John N.S.	1879	
1856.		
24 Humphrey, Stephen D.		1875
25 Teed, Stephen T		
1857.		
26 Chapman, Douglas		
27 Duke, James A		
28 Read, John		
1858.		
29 Waterhouse, John ENG.		1876
1859.		
30 Wilson, Robert		
1860.		
31 Colter, John J		
32 Evans, Edwin		
33 Kennedy, David		
1861.		
34 Cowperthwaite, H. P		
35 Harrison, Frederick W		
36 Harrison, George		
37 Percival, William W		
38 Slackford, Elias		
1862.		
39 Allen, John S		
40 Colpitts, Wesley W		
41 Dutcher, Charles W. T		
42 Parker, Isaac N		
43 Sprague, Howard		
44 Taylor, Robert H W.		1875
1863.		
45 Burwash, John		
46 Clark, John A		
47 Deinstadt, Thomas J		
1864.		
48 Howie, Isaac		
49 Le Page, Alfred E		

1866.		
50 Allen, Thomas		
51 Dockrill, Charles W		
52 Lodge, Wilson W		
53 Paisley, Charles H		
54 Sellars, Joseph		
1867.		
55 Ackman, Samuel R		
56 Mills, Edwin		
1868.		
57 Johnson, Levi S		
1869.		
58 Weddall, Richard W		
1870.		
59 Betts, John F		
60 Brewer, Waldron W		
61 Clarke, Henry J		
62 Dobson, William		
63 James, Silas		
64 Maggs, William		
1871.		
65 Berrie, John C		
66 Crisp, Robert		
67 Ellis, John	D.	1877
68 Fisher, George W		
69 Hamilton, Charles W		
70 Harrison, William		
71 Lucas Aquila		
72 Marshall, Thomas		
73 Tippett, William		
1872.		
74 Baker, Hibbert R		
75 Baxendale, John T		
76 Campbell, George M		
77 Crisp, James		
78 Shrewsbury, A. R. B		
79 Turner, Edwin C		
1873.		
80 Bell, Edward		
81 Chappell, Benjamin		
82 Lawson, William		
83 Penna, William R		
1874.		
84 Collwell, Septimus E		
85 Copping, Bernard	LOC.	1877
86 Freeman, Frederick	LOC.	1880
87 Jenkins, Edward	LOC.	1878
88 Lodge, Douglas H		
89 Manaton, Charles H		
90 Opie, Richard		
91 Tinling, John	DP.	1877
1875.		
92 Fielder, William	LOC.	1877
93 Goldsmith, John		
94 Hicks, Thomas		
95 King, John K		
96 Kirby, William J		
97 Pepper, William J		
98 Stebbings, Thomas		
99 Steele, George		
100 Wass, William		
101 Williams, Theophilus L		
1876.		
102 Knight, Matthew R		
103 Penna, Henry		

LIST OF PROBATIONERS

CONNECTED WITH THE

NEW BRUNSWICK AND PRINCE EDWARD ISLAND CONFERENCE, JUNE, 1880

SHOWING THE YEAR WHEN THEIR MINISTRY COMMENCED.

1875.	
1 Estey, John F	
1877.	
2 Hagarty, Albert	
3 Thomas, Wallace B	
4 Wells, Cyrus S	
1878.	
5 Rogers, Fritz Roy	
1879.	
6 Bell, Artemus	
7 Johnson, William E	
8 Moore, D. Davies	
9 McCully, Alonzo D	
10 Wadman, John W	
1880.	
11 Gregg, Sampson B	
12 Pierce, Thomas	

MINISTERS & PROBATIONERS FOR THE MINISTRY,

CONNECTED WITH THE

New Brunswick & P. E. I. Conference,

1874 TO 1880.

A.

ACKMAN, SAMUEL R.

1867.

1874 Hampton..... 1
75 Carlton..... 3
78 Milltown..... 1
79 Cornwall..... 2

ALLEN, JOHN S.

1862.

1874 Pownal, P.E.I. 3
77 Baie Verte..... 3
80 Gibson 1

ALLEN, THOMAS.

1866.

1874 Jerusalem 2
76 Hampton..... 1
77 Upham..... 2
79 Andover..... 2

B.

BAKER, HIBBERT R., B.A.

1872.—R. F. C. & O. 1876.

1874 St. James 1
75 Coverdale..... 1
76 Havelock..... 2
78 Little York, P.E.I. *3

BARRATT, GEORGE M.

1836.

1874 Carlton .....(SUP'Y.) 5

Died August 14th, 1878, aged 67 years.

BAXENDALE, JOHN T.

1872.—R. F. C. & O. 1878.

1874 Deer Island 1
75 Mount Allison Wes. Col. 3
78 St. James..... 2
80 Elgin 1

BELL, ARTEMAS.

R. *on* T. 1879.

1879 On reserve list..... 1
80 Deer Island..... 1

BELL, EDWARD.

C. 1873.—R. *on* T. 1874.—
R. F. C. & O. 1877.

1873 Canterbury 2
75 Hartland 1
76 Coverdale..... 1
77 Jerusalem..... 2
79 Montague..... 2

BERRIE, JOHN CHARLTON.

1871.—R. F. C. & O. 1875.

1874 No Station—ill health.. 1
75 Little York, P.E.I. 3
78 Murray Harbour, P.E.I. 3

BETTS, JOHN F.

1870.—R. F. C. & O. 1874.

1874 Salisbury 3
77 Summerside, P.E.I..... 2
79 Sussex..... 2

BREWER, WALDRON W.

1870.—R. F. C. & O. 1874.

1874 Andover 2
76 Bathurst..... 1
77 Fredericton..... 2
79 Marysville 2

BURWASH, JOHN, M.A.

1863.

1874 to 80 } Prof. Nat. Science, Mount Allison Wesleyan College.

C.

CAMPBELL, GEORGE M.

1872.—R. F. C. & O. 1876.

1874 Nashwaak & Boiestown.. 1
75 Nashwaak 1
76 Kingsclear 1
77 Kingsclear and Lincoln. 1
78 Newcastle 1
79 Charlottetown..... 1
80 Pownal..... 1

CHAPMAN, DOUGLAS.

1859.

1874 Point de Bute 2
76 Point de Bute...(SUP'Y.) 1
77 Sackville 3
80 St. Andrews..... 1

Chairman of District, 1877-78.

CHAPPELL, BENJAMIN, B.A.

C. 1873.—R. *on* T. 1874.
R. F. C. & O. 1877.

1873 ——— ——..... 1
74 Shediac..... 2
76 St. John, Carmarthen St. 3
79 Portland..... 2

A graduate of Mount Allison Wesleyan College—B. A., 1873.

CLARK, HENRY J.

1870.—R. F. C. & O. 1874.

1874 Murray Harbour, P.E.I. 1
75 Margate, P.E.I 2
77 Tintramar..... 2
79 Kingsclear 2

CLARK, JOHN A., M.A.

1863.

1874 St. John .....(SUP'Y.) 2
76 St. John—Germain St.. 1
77 Carleton.....(SUP'Y.) 4

COLPITTS, WESLEY W.
1862.
1874 Nashwaak..... 2
76 Boiestown..... 3
79 Woodstock..... 2
Financial Secretary, 1880.

COLTER, JOHN J.
1860.
1874 St. Martin's ....(SUP'Y.) 2
76 Florenceville 3
79 Salisbury 1
80 St. Martin's ....(SUP'Y.) 1

COLWELL, SEPTIMUS E.
C. 1874.—R. *on* T. 1875.—R. F. C. & O. 1879.
1874 ————..... 1
75 St. George 1
76 Bocabec 1
77 Mt. Allison Wes. College 2
79 Baie du Vin..... 1
80 St. James..... 1

COMBEN, CHARLES.
1855.
1874 Hillsboro'..... 2
76 Dorchester..... 3
79 Upham..... 2

COPPING, BERNARD.
C. 1874.—R. *on* T. 1875.
1874 ————..... 1
75 Grand Lake..... 1
76 Mt. Allison Wes. College 1
77 Dropped.

COWPERTHWAITE, HUMPHREY PICKARD, M.A.
1861.
1874 Tryon, P.E.I..... 2
76 Cornwall, P.E.I..... 3
79 Charlottetown, P.E.I... 2
Financial Secretary, 1874 to 1878.
Chairman of District, 1879 and 1880.
Journal Secretary of Conference, 1878 and 1879.

CRISP, JAMES.
1872.—R. F. C. & O. 1876.
1874 Miramichi..... 1
75 { Newcastle.... 3 mo. / Charlottetown 9 mo. } 1
76 Andover..... 3
79 Keswick..... 2

CRISP, ROBERT S.
1871.—R. F. C. & O. 1875.
1874 Charlottetown, P.E.I... 1
75 { Charlottetown 3 mo. / Chatham .... 9 mo. } 1
76 Chatham..... 1
77 Jacksonville..... 3
80 Sheffield..... 1
Financial Secretary, 1876.

CURRIE, DUNCAN DUNBAR.
1853.
1874 Charlottetown, P.E.I... 2
76 Moncton..... 3
79 Editor *Wesleyan*..... 1
80 St. John—Centenary.... 1
Secretary of Conference, 1874.
President of Conference, 1875.
Secretary of Children's Fund, 1874 to 1878.
Chairman of District, 1874 to 1876.
Delegate to Second General Conference, Montreal, 1878.
Elected Editor of *Wesleyan* for the Quadrennium, 1878 to 1882, but resigned after filling the office for one year.

D.

DANIEL, HENRY.
1830.
1874 St. John.....(SUP'Y.) 4
78 Fredericton .... (SUP'Y.) 2
80 St. John.....(SUP'Y.) 1

DEINSTADT, THOMAS J.
1863.
1874 Moncton..... 2
76 Tryon, P.E.I 3
79 Summerside, P.E.I..... 2
Financial Secretary, 1879 and 1880.

DOBSON, WILLIAM.
1870.—R. F. C. & O. 1874.
1874 Hopewell..... 1
75 Jacksonville..... 2
77 Sheffield..... 3
80 Hopewell and Alma.... 1

DOCKRILL, CHARLES W.
1866.
1874 Welsford..... 1
75 Withdrew.

DUKE, JAMES A.
1857.
1874 Richibucto..... 3
77 Gagetown..... 3
80 Kingston 1
Chairman of District, 1876.

DUNCAN, ROBERT.
1853.
1874 St. John 2
76 Marysville 3
79 Moncton..... 2
Financial Secretary, 1874–75.
Chairman of District, 1876 to 1880.
President of Conference, 1876.

DUTCHER, CHARLES W. T.
1862.
1874 Sussexvale 2
76 Hillsboro' 3
79 Milltown ..... [illegible]
Financial Secretary, 1876 to 1880.

E.

ELLIS, JOHN.
1871.—R. F. C. & O. 1875.
1874 Baie Verte..... 1
75 Dalhousie 1
76 Benton..... 1
77 St. Martin's ....(SUP'Y.) 1
Died July 26th, 1877, aged 32 years.

ESTEY, JOHN F.
C. 1875.—R. *on* T. 1876.
1875 Jacksonville 2
77 Boiestown..... 1
78 Mount Allison Wes. Col. 3

EVANS, EDWIN.
1860.
1874 St. John..... 2
76 St. Stephen..... 3
79 Fredericton..... 2
Chairman of District, 1876 to 1880.
President of Conference, 1880.

F.

FIELDER, WILLIAM
C. 1875.—R. *on* T. 1876.
1875 ————..... 1
76 Charlottetown..... 1
77 Located.

FISHER, GEORGE W.
1874.—ORD. 1874.—R.F.C. 1875.
1874 Grand Lake..... 3
77 Gibson 2
79 Point de Bute..... 2

FREEMAN, FREDERICK.
C. 1874.—R. *on* T. 1875.
1874 ————..... 1
75 Egmont, P.E.I. 1
76 Mount Allison Wes. Col. 1
78 Coverdale..... 2
79 Nashwaak 1
80 Located.

G.

GOLDSMITH, JOHN.
C. 1875.—R. *on* T. 1876.
R. F. C. & O. 1879.
1875 ————..... 1
76 Mount Stewart, P.E.I.. 2
78 Bideford..... 3

GREGG, SAMSON B., B.A.
R. *on* T. 1880.
1880 Campbell..... 1
A graduate of Mount Allison Wesleyan Col., Sackville, N. B. —B.A., 1880.

H.

HAGARTY, ALBERT.
R. *on* T. 1877.
1877 Coverdale 1
78 Souris 2
80 No station—ill health .. 1

HAMILTON, CHARLES W.
1871.—R. F. C. & O. 1875.
1874 Mount Allison Wes. Col. 1
75 Summerside, P. E. I.... 2
77 St. Martin's..... 2
79 Hillsboro'..... 2

HARRISON, FREDERICK W.
1861.
1874 Woodstock.....(SUP'Y.) 1
75 St. David's 2
77 St. Andrew's 3
80 Jacksonville ....(SUP'Y.) 1
Secretary of Conference, 1879.
Financial Secretary, 1878–79.

HARRISON, GEORGE.
1861.
1874 Baie Verte 3
77 St. David's..... 3
80 Bedeque 1

HARRISON, WILLIAM.
1871.—R. F. C. & O. 1875.
1874 Coverdale..... 1
75 Deer Island..... 2
77 Richmond 3
80 Gagetown..... 1

HART, JOSEPH.
1853.
1874 Sackville..... 2
76 St. John—Exmouth St.. 3
79 St. John—Centenary. .. 1
Financial Secretary, 1874 and 1875.
Journal Secretary of Conference, 1876 and 1877.
Chairman of District, 1878.
President of Conference 1878.
Delegate to the General Conference at Montreal, 1878.
Died March 19th, 1880, aged 47 years.

HICKS, THOMAS.
R. *on* T. 1875.—R. F. C. & O. 1879.
1875 Baie Verte..... 2
77 Deer Island..... 3
80 Shediac..... 1

HOWIE, ISAAC.
1864.
1874 Florenceville..... 1
75 Hopewell..... 2
77 Bathurst..... 3
80 Richibucto 1

HUESTIS, GEORGE O.
1846.
1874 Cornwall, P.E.I..... 2
76 Nova Scotia Conference.

HUMPHREY, STEPHEN, M.A
1856.
1874 Moncton.....(SUP'Y.) 1
Died April 16th, 1875, aged 46 years.

J.

JAMES, SILAS.
1870.—R. F. C. & O. 1875.
1874 Tobique..... 3
77 Grand Lake..... 3
80 Apohaqui..... 1

JENKINS, EDWARD.
C. 1874.—R. *on* T. 1875.
1874 ———..... 1
75 Marysville 1
76 Newcastle..... 2
78 Located—ill-health.

JOHNSON, LEVI S.
1868.
1874 Alberton, P.E.I..... 1
75 Welsford..... 3
78 Nashwaak..... 3

JOHNSON, WM. E., B.A.
R. *on* T. 1879.
1879 Coverdale..... 1
80 Hopewell and Alma.... 1
A graduate of Mount Allison Wesleyan College—B.A., 1878.

JOST, JEREMIAH V.
1837.
1874 Charlottetown ..(SUP'Y.) 7

K.

KENNEDY, DAVID, S.T.D.
1860.
1874 Montreal Conference.... 1
75 Sackville — Vice-Principal Male Academy.... 1
76 Sackville–Associate-Prin. Male Academy..... 2
78 Sackville—Prin. Ladies' Academy..... 3

KING, JOHN K.
R. *on* T. 1875.—ORD. 1878.—
R. F. C. 1879.
1875 Mount Allison Wes. Coll. 1
76 Elgin..... 3
79 Boiestown..... 2

KIRBY, WILLIAM J.
C. 1875.—R. *on* T. 1876.—
R. F. C. & O. 1879.
1875 ———..... 1
76 Stanley..... 2
78 St. John — Carmarthen Street 1
79 St. Martin's..... 1
80 Bayfield..... 1

KNIGHT, MATTHEW RICHEY, B.A.
C. 1876.—R. *on* T. 1877.—
R. F. C. & O. 1879.
1876 Margate, P.E.I..... 1
77 Souris, P.E.I..... .. 1
78 St. John—Centenary.... 1
79 Gibson..... 1
80 Jacksonville..... 1
A graduate of Mount Allison Wesleyan College—B.A. 1875.

L.

LATHERN, JOHN.
1855.
1874 Nova Scotia Conference.. 2
76 Charlottetown..... 3
79 Nova Scotia Conference.

LAWSON, WILLIAM.
C. 1873.—R. *on* T. 1874.—
R. F. C. & O. 1878.
1873 Deer Island..... 1
74 St. John Mission..... 2
76 Mount Allison Wes. Coll. 2
78 Mount Stewart, P.E.I. . 3

LE PAGE, ALFRED E.
1864.
1874 Margate, P.E.I..... 1
75 Murray Harbour, P.E.I. 3
78 Welsford..... 3

LODGE, DOUGLAS H.
C. 1874.—R. *on* T. 1875.—
R. F. C. & O. 1878.
1874 ———..... 1
75 Souris, P.E.I..... 2
77 Montague..... 2
79 Derby 2

LODGE, WILSON W.
1866.
1874 Apohaqui..... 3
77 Salisbury..... 2
79 Fairville..... 2

LUCAS, AQUILA.

1871.—R. F. C. & O. 1875.

1874 Cornwall, P.E.I. 1
75 Alberton, P.E.I. 3
78 Havelock..... 3

M.

MAGGS, WILLIAM.

1870.—R. F. C. & O. 1874.

1874 Kingston 3
77 Pownal, P.E.I..... 3
80 Margate..... 1

MANATON, CHARLES H.

R. *on* T. 1875.—R. F. C. & O. 1878.

1874 Mount Allison Wes. Coll. 2
76 Grand Lake..... 1
77 Arthurette 1
78 Kingsclear 1
79 Elgin..... 1
80 Coverdale..... 1

MARSHALL, THOMAS.

1871.—ORD. 1874.—R. F. C. 1875.

1874 Benton..... 2
76 Keswick 3
79 Dorchester 2

Financial Secretary, 1879 and 1880.

MILLS, EDWIN.

1867.

1874 Havelock..... 2
76 Point de Bute.. 3
79 Florenceville 2

MOORE, DANIEL DAVIES

R. *on* T. 1879.

1879 St. John—City Mission.. 2

A graduate of Mount Allison Wesleyan College—B.A., 1879.

Mc.

McCARTY, WILLIAM.

1845.

1874 Dorchester 2
76 St. John.....(SUP'Y.) 2

Chairman of District, 1874, 1875.

Died November 17th, 1877, aged 62 years.

McCULLY, ALONZO D., B.A.

R. *on* T. 1879.

1879 Baie Verte 1
80 Mount Allison Wes. Coll. 1

McKEOWN, HEZEKIAH.

1853.

1874 Fredericton..... 3
77 Chatham..... 2
79 St. John—Exmouth St.. 2

Chairman of District, 1874, 1875, 1877, 1878, 1879.

Financial Secretary, 1876.

President of the Conference, 1879.

N.

NARRAWAY, JAMES R., M.A.

1841,

1874 St. John.....(SUP'Y.) 7

O.

OPIE, RICHARD.

C. 1874.—R. *on* T. 1875.—R. F. C. & O. 1878.

1874 St. Martins..... 2
76 Shediac..... 2
78 Arthurette 3

P.

PAISLEY, CHARLES H., M.A.

1866.

1874 Bathurst..... 1
75 Florenceville 1
76 Woodstock..... 3
79 Principal Male Academy, Sackville..... 2

Financial Secretary, 1877, 1878.

Secretary of Conference, 1878.

Delegate to General Conference, Montreal, 1878.

PARKER, ISAAC NEWTON.

1862.

1874 Gagetown..... 3
77 Richibucto 3
80 Bathurst..... 1

Financial Secretary, 1877 to 1879.

PAYSON, GEORGE B.

1853.

1874 Nova Scotia Conference . 2
76 Jerusalem..... 1
77 Kingston..... 3
80 Woodstock .....(SUP'Y.) 1

PENNA, HENRY.

R. *on* T. 1876.—R. F. C. & O. 1880.

1876 Egmont, P.E.I. 2
78 Canterbury 1
79 Tabusintac 1
80 Upper Kent..... 1

PENNA, WILLIAM.

1873.—R. F. C. & O. 1877.

1874 Georgetown, P.E.I. 2
76 Dalhousie..... 1
77 Upper Kent..... 3
80 Salisbury..... 1

PEPPER, WILLIAM ROGERS.

R. *on* T. 1875.—R. F. C. & O. 1879.

1875 Derby 1
76 St. Martins 1
77 Bocabec..... 2
79 Tintramer..... 1
80 Northampton & Canterbury..... 1

PERCIVAL, WILLIAM W.

1861.

1874 St. David's..... . 1
75 Milltown 3
78 Bedeque, P. E. I. 2
80 Sackville..... 1

Financial Secretary, 1875 to 1877.

PHINNEY, JOHN S.

1851.

1874 Bedeque, P.E.I..... 1
75 Bathurst..... 1
76 Fairville 3
79 Tryon, P.E.I..... 2

Chairman of District, 1875.

PICKARD, HUMPHREY, D.D.

1836.

1874 Agent Endowment Fund 2
76 Sackville 1
77 Sackville.....(SUP'Y.) 2
79 Book Steward, Halifax.. 1
80 Sackville.....(SUP'Y.) 1

Delegate to General Conference, Montreal, 1878. Elected Book Steward for the Quadrennium, 1878 to 1882, but at the end of one year he resigned that office.

PIERCE, THOMAS.

R. *on* T. 1880.

1880 Margate, P.E.I.. .....

POPE, HENRY, D.D.

1844.

1874 St. John—Centenary.... 2
76 St. John .....(SUP'Y.) 5

Chairman of District, 1874 and 1875.

President of Conference, 1874.

Delegate to General Conference, Montreal, 1878.

The honorary degree of Doctor in Divinity was conferred upon him by Mount Allison Wesleyan College, 1877.

PRINCE, JOHN.
1845.
1874 St. Stephen..... 2
76 Sussex Vale..... 3
79 St. John.....(SUP'Y.) 2
Chairman of District, 1874 to 1877.
President of Conference, 1877.
Delegate to General Conference, Montreal, 1878.

R.

READ, JOHN.
1857.
1874 Nova Scotia Conference. 5
79 St. John—Queen Square 2

ROGERS, FITZ ROY.
R. *on* T. 1878.
1878 Mount Allison Wes Coll. 2
80 Dropped.

S.

SELLAR, JOSEPH, M.A.
1866.
1874 Woodstock..... 1
75 Bedeque, P.E.I..... 3
78 Alberton, P.E.I..... 3

SHREWSBURY, ABRAHAM R. B.
1872.—R. F. C. & O. 1876.
1874 Summerside, P.E.I..... 1
75 Canterbury..... 1
76 Derby..... 3
79 Jerusalem..... 2

SLACKFORD, ELIAS.
1861.
1874 Sheffield..... 3
77 Margate, P.E.I 3
80 St. David's..... 1

SMALLWOOD, FREDERICK.
1837.
1874 Charlottetown..(SUP'Y.) 7

SPRAGUE, HOWARD, M.A.
1862.
1874 St. John—Germain St.. 2
76 St. John—Centenary.... 3
79 St. Stephen..... 2

SPRAGUE, SAMUEL W.
1838.
1874 Carleton 1
75 Hampton..... 1
76 Hampton.....(SUP'Y.) 1
77 Upham .....(SUP'Y.) 4

STEBBINGS, THOMAS.
C. 1875.—R. *on* T. 1876.—
R. F. C. & O 1880.
1875 ——————..... 1
76 Hartland..... 1
77 Baie Verte 1
78 Mt. Allison Wes. Coll.. 2
80 Souris, P.E.I..... 1

STEEL, GEORGE.
R. *on* T. 1875.—R. F. C. & O. 1879.
1875 Tintramer 2
77 Charlottetown..... 2
79 Newcastle..... 2

STEWART, CHARLES, D.D.
1852.
1874 to 80 } Prof. of Theology, Mount Allison Wesleyan College.

T.

TAYLOR, JAMES.
1846.
1874 Milltown..... 1
75 Woodstock..... 1
76 Nova Scotia Conference.
Financial Secretary, 1874, 1875.

TAYLOR, ROBERT H.
1862.
1874 Jacksonville..... 1
75 Withdrew.

TEED, STEPHEN T.
1856.
1874 Fairville..... 2
76 Portland..... 3
79 Chatham..... 2
Financial Secretary, 1876 to 1878.
Chairman of District, 1879, 1880.

THOMAS, WALLACE B.
R. *on* T. 1877.
1877 Baie du Vin..... 2
79 Shediac 1
80 Mount Allison Wes. Coll. 2

TINLING, JOHN.
C. 1874.—R. *on* T. 1875.
1874 ——————..... 1
75 St. James..... 2
77 Located.

TIPPETT, WILLIAM.
1871.—R. F. C. & O. 1877.
1874 Mount Allison Wes. Coll. 3
77 Campbellton 3
80 Charlottetown, P.E.I. .. 1

TURNER, EDWIN C.
1872.—R. F. C. & O. 1877.
1874 Hartland..... 1
75 Mt. Allison Wes. Coll... 2
77 Woodstock..... 1
78 Northampton & Benton. 1
79 Northampton & Canterbury..... 1
80 Richmond..... 1

TWEEDY, WILLIAM.
1851.
1874 St. Andrew's 3
77 Apohaqui..... 3
80 Grand Lake..... 1

W.

WADMAN, JOHN W., B.A.
R. *on* T. 1879.
1879 Margate, P.E.I..... 2
A graduate of Mount Allison Wesleyan College—B.A., 1879.

WASS, WILLIAM.
C. 1875.—R. *on* T. 1876.—
R. F. C. & O. 1879.
1875 ——————..... 1
76 Canterbury..... 2
78 Margate, P.E.I..... 1
79 Bocabec..... 2

WATERHOUSE, JOHN.
1858.
1874 Miramichi 1
75 Chatham..... 1
76 Removed to England.
Chairman of District, 1875.
NOTE.—He is now (1879) stationed at Sowerby Bridge, on the Halifax District, English Conference.

WEDDALL, RICHARD.
1839.
1874 Fredericton.....(SUP'V.) 2
Died 1875, aged 64 years.

WEDDALL, RICHARD W., B.A.
1869.
1874 Kingsclear..... 1
75 Keswick 1
76 Nashwaak 2
78 Carleton 3
Financial Secretary, 1879 and 1880.

WELLS, CYRUS SAMUEL.
R. *on* T. 1877.
1877 Tryon, P.E.I..... 1
78 Shediac..... 1
79 Hopewell and Alma 1
80 Baie du Vin & Tabusintac 1

WILLIAMS, THEOPHILUS L.
C. 1875.—R. *on* T. 1876.—
R. F. C. & O. 1880.
1875 ——————..... 1
76 Baie du Vin..... 1
77 Mt. Allison Wes. College 2
79 Northampton and Canterbury..... 1
80 St. Martins..... 1

WILSON, ROBERT.
1854.
1874 Marysville 1
75 Gibson..... 2
77 Hopewell 3
80 Baie du Vin..... 1
Financial Secretary, 1874.

THE

CIRCUITS AND MISSIONS

OF THE

New Brunswick & P. E. I. Conference,

SHOWING THE NAMES OF THE MINISTERS WHO HAVE LABOURED THEREON, THE NUMBER OF PREACHING PLACES, THE NUMBER OF MEMBERS, AND THE SUMS CONTRIBUTED FOR THE CONTINGENT, EDUCATIONAL, SUPERNUMERARY AND MISSIONARY FUNDS ON EACH CIRCUIT FOR EACH YEAR,

FROM ITS ORGANIZATION IN 1874 TO THE YEAR 1880.

NOTE.—For the history of the Circuits here named, prior to 1874, see Conference of Eastern Britis America, page 402.

A.

ALBERTON.

Year	Names of Ministers.	Appointments.	No. of Members.	Funds. Conting.	Educa.	Sup. M.	Miss'y.
1874	Levi S. Johnson	..	47	$3 50	$1 26	$1 41	$42 10
75	Aquila Lucas	15	147	3 50	1 50	1 50	120 50
76	Aquila Lucas	11	142	3 50	....	2 32	51 57
77	Aquila Lucas	11	120	3 50	1 80	2 80	67 21
78	Joseph Sellar, M.A	11	126	3 50	1 50	2 07	91 57
79	Joseph Sellar, M.A	9	155	3 50	1 50	2 07	33 21
80	J. Sellar, M.A., Jno. W. Wadman, B.A	9	147	3 50	1 50	2 10	37 74

ANDOVER.

1874	Waldron W. Brewer	..	24	5 50	1 75	4 05	15 36
75	Waldron W. Brewer	4	46	5 50	1 25	2 00	10 00
76	James Crisp	4	26	1 25	....	0 75	6 00
77	James Crisp	3	27	1 65	1 73	2 00	7 60
78	James Crisp	5	41	1 60	12 21	2 00	10 00
79	Thomas Allen	5	36	1 55	2 39	2 09	11 25
80	Thomas Allen	5	37	1 92	2 08	2 10	10 68

APOHAQUI.

1874	Wilson W. Lodge	..	....	....	....	....	....
75	Wilson W. Lodge	8	140	5 00	1 50	3 00	38 25
76	Wilson W. Lodge	7	223	3 00	1 50	3 00	41 15
77	William Tweedy	6	193	3 00	1 75	3 00	32 00
78	William Tweedy	6	168	3 15	1 10	3 25	31 30
79	William Tweedy	8	160	3 10	1 10	3 15	30 75
80	Silas James	6	154	3 05	1 00	3 00	28 00

ARTHURETTE.

Year	Names of Ministers.	Appointments.	No. of Members.	Funds. Conting.	Educa.	Sup. M.	Miss'y.
1877	Charles H. Manaton	..	....	....	....	....	....
78	Richard Opie	6	32	$0 50	$0 55	$0 60	$2 25
79	Richard Opie	5	38	0 46	0 55	0 56	4 05
80	Richard Opie	7	39	0 51	0 60	0 66	4 29

B.

BAIE DU VERTE.

1874	George Harrison, John Ellis	7	286	20 00	4 00	12 00	57 58
75	George Harrison, Thomas Hicks	7	285	12 00	2 14	12 00	75 19
76	George Harrison, Thomas Hicks	12	260	12 00	7 24	12 00	88 65
77	John S. Allen, Thomas Stebbings	13	254	8 00	12 47	12 00	91 34
78	John S. Allen	13	264	8 00	7 25	8 50	53 24
79	Jno. S. Allen, Alonzo D. McCully, B.A	12	274	7 50	7 00	8 00	66 77
80	Robert Wilson	12	310	4 65	4 00	5 36	55 34

BAIE DU VIN.

1875	———	..	....	....	....	....	....
76	Theophilus L. Williams	4	3	....	....	....	....
77	Wallace B. Thomas	4	9	2 00	....	1 18	6 00
78	Wallace B. Thomas	4	31	2 00	....	1 18	7 25
79	Septimus E. Cblwell	4	22	2 00	....	1 18	7 25
80	Cyrus S. Wells	4	22	1 50	1 50	3 00	10 00

BATHURST.

1874	Charles H. Paisley, M.A.	6	92	9 40	1 85	5 21	42 65
75	John S. Phinney	6	92	9 45	1 90	5 40	63 02
76	Waldron W. Brewer	7	108	9 45	2 06	5 45	68 85
77	Isaac Howie	7	100	2 50	1 00	5 50	37 11
78	Isaac Howie	7	95	4 00	1 00	5 00	45 28
79	Isaac Howie	7	95	2 20	2 70	3 00	13 59
80	Isaac N. Parker	7	86	1 50	1 00	3 00	14 60

BAYFIELD.

1880	William J. Kirby	..	....	....	....	....	....

BEDEQUE.

1874	John S. Phinney	8	186	15 20	3 30	10 69	196 27
75	Joseph Sellar, M.A.	8	153	15 20	4 50	10 75	242 40
76	Joseph Sellar, M.A.	7	212	15 29	4 56	9 00	178 82
77	Joseph Sellar, M.A.	7	210	16 00	4 56	10 00	183 21
78	William W. Percival	7	186	16 00	7 10	10 00	203 51
79	William W. Percival	7	180	8 00	5 00	10 00	132 75
80	George Harrison	7	167	7 00	6 68	10 00	148 90

BENTON.

1874	Thomas Marshall	..	....	....	....	....	....
75	Thomas Marshall	4	64	3 20	1 42	3 98	25 40
76	John Ellis	4	74	1 27	1 81	1 90	24 29
77	United with Northampton	4	55	1 40	1 25	1 35	18 15

BIDEFORD. (See Egmont.)

1878	John Goldsmith	5	20	1 50	....	1 60	13 00
79	John Goldsmith	10	60	1 60	....	1 70	9 00
80	John Goldsmith	10	65	1 70	0 60	1 80	7 50

BOCABEC.

1876	Septimus E. Colwell	4	32	3 50	2 00	2 75	29 54
77	William R. Pepper	7	40	2 00	3 00	4 52	25 05
78	William R. Pepper	9	83	1 00	1 54	4 63	29 17
79	William Wass	9	86	1 82	1 69	6 62	40 48
80	William Wass	9	89	1 82	1 70	4 00	30 00

BOIESTOWN.

Year	Names of Ministers.	Appointments.	No. of Members.	Funds. Conting.	Educa.	Sup. M.	Miss'y.
1876	Wesley W. Colpitts	11	48	$2 10	$1 95	$1 95	$4 00
77	Wesley W. Colpitts	11	48	2 00	1 20	3 00	10 00
78	Wesley W. Colpitts	8	88	1 80	1 00	3 20	39 13
79	John K. King	8	89	1 20	1 15	3 00	6 44
80	John K. King	9	78	1 50	1 69	3 00	13 82

C.

CAMPBELLTON. (*See Dalhousie.*)

1877	William Tippett	8	55	2 00	1 00	4 50	17 70
78	William Tippett	5	40	2 00	1 00	4 50	5 00
79	William Tippett	6	40	1 00	3 00	1 00	2 00
80	Samson B. Gregg	4	43	1 00	1 00	1 00	2 00

CANTERBURY.

1874	Edward Bell	..	91	6 00	2 00	8 00	26 82
75	A. R. B. Shrewsbury	7	51	2 80	1 10	5 23	18 64
76	William Wass	7	53	2 00	2 43	2 34	16 00
77	William Wass	7	52	2 00	2 30	2 40	18 24
78	Henry Penna	8	48	1 50	1 60	2 00	12 00
79	United with Northampton	6	44	1 50	0 50	1 60	11 00

CHARLOTTETOWN.

1874	Duncan D. Currie	4	846	52 00	19 00	50 00	895 71
75	Duncan D. Currie	4	685	52 00	15 00	50 00	1,831 03
76	John Lathern, William Fielder	2	588	52 00	27 09	50 00	1,709 69
77	John Lathern, George Steele	2	606	52 00	59 58	50 00	1,922 55
78	John Lathern, George Steele	2	590	52 09	38 96	50 00	2,517 00
79	H. P. Cowperthwaite, M.A., George M. Campbell	2	582	52 00	70 31	50 00	2,014 20
80	H. P. Cowperthwaite, M.A.	2	600	50 00	109 00	50 00	1,584 90

CHATHAM.

It was formerly Miramichi Circuit.

1875	John Waterhouse	10	110	10 70	12 21	13 09	246 21
76	Robert S. Crisp	6	65	14 08	12 89	16 30	269 28
77	Hezekiah McKeown	6	67	8 00	8 00	8 00	141 44
78	Hezekiah McKeown	2	116	8 00	11 00	8 00	142 39
79	Stephen T. Teed	3	108	8 00	6 13	8 00	96 96
80	Stephen T. Teed	3	92	4 75	13 75	9 01	101 59

CORNWALL.

1874	George O. Huestis, Aquila Lucas	14	300	19 00	3 25	12 75	507 40
75	George O. Huestis	14	270	19 56	4 00	13 00	668 84
76	Humphrey P. Cowperthwaite, M.A.	14	264	19 56	16 00	12 00	626 78
77	Humphrey P. Cowperthwaite, M.A.	7	145	12 00	7 00	6 00	387 10
78	Humphrey P. Cowperthwaite, M.A.	7	220	12 00	7 10	6 00	319 34
79	Samuel R. Ackman	7	175	10 00	8 50	6 00	180 57
80	Samnel R. Ackman	7	182	3 00	5 50	6 00	61 92

COVERDALE.

1874	William Harrison	..	....	....	....	....	....
75	Hibbert R. Baker, B.A.	3	44	2 00	1 30	2 39	21 90
76	Edward Bell	6	42	1 00	1 00	2 00	8 35
77	Albert Hagarty	7	42	1 25	1 25	2 50	9 92
78	Frederick Freeman	7	59	0 74	1 03	0 97	11 24
79	William E. Johnson	4	80	0 30	0 35	0 50	7 00
80	Charles Manaton	7	81	1 31	0 22	0 51	....

D.

DALHOUSIE.

Year	Names of Ministers.	Appointments	No. of Members.	Funds. Conting.	Educa.	Sup. M.	Miss'y.
1874	————	..	31	$5 00	....	$3 00	....
75	John Ellis	7	30	5 39	$2 14	4 13	$25 83
76	William Penna	10	52	5 40	2 15	4 15	26 75
77	See Campbellton	8	55	2 00	1 00	4 50	17 70

DEER ISLAND.

1874	John T. Baxendale	..	....	....	....	....	....
75	William Harrison	..	....	....	....	....	....
76	William Harrison	2	12	1 75	1 50	2 00	7 00
77	Thomas Hicks	3	12	1 10	1 15	1 20	8 00
78	Thomas Hicks	3	7	1 96	1 50	2 07	10 32
79	Thomas Hicks	3	15	1 49	1 00	1 65	13 66
80	Artemas Bell	3	20	1 62	1 00	1 70	13 86

DERBY.

1876	Abraham R. B. Shrewsbury	9	88	....	....	....	....
77	Abraham R. B. Shrewsbury	6	82	2 00	1 40	1 60	95 25
78	Abraham R. B. Shrewsbury	8	82	2 00	3 82	1 00	47 85
79	Douglas H. Lodge	8	92	2 00	1 70	2 00	55 43
80	Douglas H. Lodge	6	80	1 50	1 00	2 00	59 05

DORCHESTER.

1874	William McCarty	..	52	7 94	2 50	3 30	31 82
75	William McCarty	1	52	7 94	3 85	3 50	58 70
76	Charles Comben	6	52	7 94	2 72	3 50	49 86
77	Charles Comben	6	52	5 32	4 15	4 87	53 75
78	Charles Comben	6	53	4 82	4 53	4 95	28 72
79	Thomas Marshall	6	47	4 66	4 93	5 92	18 70
80	Thomas Marshall	6	81	3 00	7 42	2 40	19 00

E.

EGMONT.

1875	Frederick Freeman	5	35	1 67	....	2 00	5 00
76	Henry Penna	4	16	1 67	....	1 00	23 64
77	Henry Penna	5	20	1 50	....	1 60	11 97
78	See Bideford	5	20	1 50	....	1 60	13 00

ELGIN.

1876	John K. King	7	107	1 28	1 47	1 02	28 82
77	John K. King	7	120	1 46	1 50	1 00	35 41
78	John K. King	7	109	1 50	2 48	1 25	35 68
79	Charles H. Manaton	8	113	1 07	1 53	1 68	10 84
80	John T. Baxendale	7	117	1 50	2 00	2 00	9 00

F.

FAIRVILLE.

1874	Samuel T. Teed	..	75	6 50	1 60	6 00	27 91
75	Stephen T. Teed	5	116	6 75	2 00	5 50	14 00
76	John S. Phinney	5	102	5 00	1 40	4 00	16 00
77	John S. Phinney	5	84	4 25	6 65	5 75	41 65
78	John S. Phinney	5	76	5 40	6 65	4 75	44 45
79	Wilson W. Lodge	5	80	4 60	1 65	5 00	19 35
80	Wilson W. Lodge	4	79	4 00	1 00	5 00	17 20

FLORENCEVILLE.

Year	Names of Ministers.	Appointments.	No. of Members.	Funds. Conting.	Educa.	Sup. M.	Miss'y.
1874	John Howie	..	127	$6 00	$1 30	$2 30	$23 72
75	Charles H. Paisley, M.A.	7	131	6 00	1 00	2 40	34 70
76	John J. Colter	9	148	3 00	1 25	6 10	48 19
77	John J. Colter	7	142	3 00	1 94	1 50	58 08
78	John J. Colter	6	152	1 25	2 90	1 13	44 19
79	Edwin Mills	6	162	1 30	1 30	1 30	30 70
80	Edwin Mills	7	144	1 28	1 50	1 42	33 87

FREDERICTON.

1874	Hezekiah McKeown	1	210	40 00	20 00	35 00	105 75
75	Hezekiah McKeown	1	192	40 00	....	35 00	20 00
76	Hezekiah McKeown	2	231	40 00	3 00	35 00	129 92
77	Waldron W. Brewer	1	235	40 00	58 00	35 00	61 05
78	Waldron W. Brewer	1	199	40 00	18 00	35 00	113 77
79	Edwin Evans	1	190	30 00	99 10	35 00	116 77
80	Edwin Evans	1	202	20 00	75 73	35 00	107 60

G.

GAGETOWN.

1874	Isaac N. Parker	6	74	7 00	2 50	6 00	21 80
75	Isaac N. Parker	6	86	7 00	2 50	6 00	35 08
76	Issac N. Parker	6	81	3 82	1 00	3 24	21 10
77	James A. Duke	6	74	4 21	1 56	4 34	17 42
78	James A. Duke	4	58	1 50	1 00	2 34	11 73
79	James A. Duke	5	64	1 50	1 00	2 36	9 18
80	William Harrison	5	64	1 50	1 00	2 40	9 92

GEORGETOWN.

1874	William Penna	4	36	3 51	2 65	4 93	10 31
75	William Penna	4	28	3 50	2 00	4 25	40 93
76	See Mount Stewart	4	32	3 50	2 00	2 75	29 54

GIBSON.

1874	———	3	59	10 00	....	....	...
75	Robert Wilson	3	36	2 00	1 00	2 00	13 08
76	Robert Wilson	3	64	2 00	1 00	2 00	10 64
77	George W. Fisher	3	50	2 00	1 40	2 00	17 00
78	George W. Fisher	3	54	2 24	1 23	2 33	20 45
79	Matthew R. Knight, B.A.	4	52	1 47	5 37	2 45	22 41
80	John S. Allen	4	77	2 00	2 37	1 80	20 00

GRAND LAKE, EAST.

1874	George W. Fisher	..	90	5 00	2 00	3 00	42 52
75	George W. Fisher	10	92	5 49	2 40	3 46	38 15
76	George W. Fisher	8	87	5 00	2 00	3 14	30 53
77	Silas James	7	91	5 00	1 60	3 20	35 83
78	Silas James	11	101	1 78	2 92	3 54	49 44
79	Silas James	12	94	1 30	4 10	1 87	42 69
80	William Tweedy	11	104	1 35	2 64	1 90	33 93

GRAND LAKE, WEST.

1874	———	..	29	0 40	0 95	....	....
75	Bernard Copping	6	41	1 50	0 50	1 09	2 46
76	Charles H. Manaton	6	39	1 50	0 47	1 20	2 50
77	———	7	38	1 70	1 02	1 40	4 41

H.

HAMPTON.—(*See Upham*).

Year	Names of Ministers.	Appointments.	No. of Members.	Funds. Conting	Educa.	Sup. M.	Miss'y.
1874	Samuel Ackman	..	122	$7 10	$2 85	$6 70	$25 44
75	Samuel W. Sprague	6	83	3 50	1 60	4 00	38 40
76	Thomas Allen	6	60	3 40	1 50	4 02	16 20
77	See Upham	9	67	3 50	2 30	3 40	31 97

HARTLAND.—(*See Knowlesville.*)

1874	Edwin Turner	..	82	4 00	1 50	3 00	30 46
75	Edward Bell	9	101	4 00	1 30	3 00	39 40
76	Thomas Stebbings	8	63	3 00	1 20	2 50	12 67
77	See Richmond	8	95	2 78	1 29	3 81	6 55

HAVELOCK.

1874	Edwin Mills	7	103	5 60	2 70	2 15	11 35
75	Edwin Mills	7	61	5 65	4 50	2 50	49 62
76	Hibbert R. Baker, B.A.	7	79	5 66	1 50	2 50	40 51
77	Hibbert R. Baker, B.A.	12	80	3 50	2 80	2 75	41 77
78	Aquila Lucas	10	70	1 50	1 00	1 55	36 76
79	Aquila Lucas	9	82	1 50	0 80	2 00	62 06
80	Aquila Lucas	9	84	1 29	0 85	2 00	15 64

HILLSBOROUGH.

1874	Charles Comben	2	59	6 17	2 54	25 75	22 81
75	Charles Comben	2	65	6 17	2 65	5 60	33 74
76	Charles W. Dutcher	4	57	6 17	5 96	5 72	30 13
77	Charles W. Dutcher	4	50	5 00	3 00	6 00	16 12
78	Charles W. Dutcher	4	50	4 00	3 00	5 40	25 78
79	Charles W. Hamilton	4	155	3 00	2 00	5 50	27 42
80	Charles W. Hamilton	4	129	1 50	2 00	2 25	28 76

HOPEWELL.

1874	William Dobson	2	175	10 00	2 40	5 00	77 75
75	Isaac Howie	2	150	1 66	1 13	....	29 18
76	Isaac Howie	8	170	6 00	3 00	2 60	40 11
77	Robert Wilson	8	150	6 00	3 00	3 10	23 00
78	Robert Wilson	6	150	7 00	6 50	4 00	32 00
79	Robert Wilson, Silas C. Wells	7	200	7 00	3 00	4 00	32 73
80	Wm. Dobson, Wm. E. Johnson, B.A.	10	250	7 00	3 00	4 00	24 77

J.

JACKSONVILLE.

1874	Robert H. Taylor	6	152	8 00	3 00	5 00	64 74
75	William Dobson, John F. Estey	6	160	8 00	3 00	5 00	12 00
76	William Dobson, John F. Estey	6	200	8 00	6 00	5 00	30 00
77	Robert S. Crisp	6	201	5 00	8 00	5 50	40 27
78	Robert S. Crisp	5	110	3 25	4 00	3 00	39 00
79	Robert S. Crisp	5	135	3 25	3 00	3 00	37 00
80	Matthew R. Knight, B.A.	5	135	3 25	3 10	3 00	37 00

JERUSALEM.

1874	Thomas Allen	7	64	4 00	2 00	1 75	2 74
75	Thomas Allen	7	66	4 50	1 20	1 90	11 53
76	George B. Payson	7	65	3 00	1 20	2 00	13 30
77	Edward Bell	9	68	3 26	1 24	2 15	13 68
78	Edward Bell	9	59	3 50	1 25	2 25	9 70
79	A. R. B. Shrewsbury	9	60	1 60	1 40	1 50	14 00
80	A. R. B. Shrewsbury	9	74	1 10	1 25	1 15	5 20

K.

KESWICK.

Year	Names of Ministers.	Appointments.	No. of Members.	Funds. Conting.	Educa.	Sup. M.	Miss'y.
1875	Richard W. Weddall, B.A	..	....	....	....	....	....
76	Thomas Marshall	3	80	$3 45	$1 67	$3 38	$23 10
77	Thomas Marshall	4	86	1 81	1 60	1 77	33 84
78	Thomas Marshall	5	117	2 94	1 72	3 10	25 62
79	James Crisp	5	134	2 28	1 73	4 08	29 88
80	James Crisp	4	140	1 90	1 75	3 50	31 39

KINGSCLEAR.

1874	Richard W. Weddall, B.A	6	94	5 25	2 75	4 28	20 43
75	———	6	97	5 30	3 00	4 28	40 64
76	George M. Campbell	3	40	0 96	1 05	1 04	6 71
77	George M. Campbell	4	47	1 00	1 20	1 00	11 00
78	Charles H. Manaton	6	62	1 25	1 40	1 50	7 50
79	Henry J. Clarke	6	50	1 35	1 50	1 60	8 00
80	Henry J. Clarke	6	59	1 50	1 50	2 00	10 00

KINGSTON.

1874	William Maggs	8	92	6 11	2 50	8 00	4 48
75	William Maggs	8	62	3 50	1 00	4 50	49 77
76	William Maggs	8	61	3 50	1 00	4 00	24 36
77	George B. Payson	9	72	2 75	1 20	3 00	8 92
78	George B. Payson	8	58	2 80	1 35	3 12	10 50
79	George B. Payson	9	61	2 20	2 13	3 15	10 27
80	James A. Duke	10	66	2 26	2 29	3 64	10 30

L.

LITTLE YORK.

1875	John C. Berrie	..	....	....	....	....	....
76	John C. Berrie	..	....	....	....	....	....
77	John C. Berrie	6	105	7 00	4 97	4 66	209 89
78	Hibbert R. Baker, B.A	5	113	7 23	5 00	4 70	181 80
79	Hibbert R. Baker, B.A.	5	112	2 59	1 62	2 58	116 37
80	Hibbert R. Baker, B.A.	5	119	2 60	1 62	2 59	72 11

M.

MARGATE.

1874	Alfred E. Le Page	..	116	8 00	1 30	6 00	38 20
75	Henry J. Clarke	5	116	8 00	2 55	19 66	118 25
76	H. J. Clarke, Matthew R. Knight, B.A.	7	134	8 00	2 00	3 00	44 50
77	Elias Slackford	6	115	8 00	1 53	3 06	30 25
78	Elias Slackford, William Wass	6	120	8 00	2 00	3 50	61 43
79	Elias Slackford, John W. Wadman	8	123	8 00	2 00	3 50	51 02
80	William Maggs, Thomas Pierce	8	151	8 00	3 00	4 00	59 89

MARYSVILLE.

1874	Robert Wilson	2	62	10 00	3 75	10 00	....
75	Edward Jenkins	2	32	10 00	3 50	10 00	235 00
76	Robert Duncan	3	96	5 00	3 50	5 00	251 00
77	Robert Duncan	2	96	16 73	72 50	34 00	251 40
78	Robert Duncan	2	99	10 09	64 10	34 16	252 58
79	Waldron W. Brewer	2	93	8 28	93 51	19 87	265 89
80	Waldron W. Brewer	2	119	3 28	106 10	17 24	262 80

MILLTOWN.

Year	Names of Ministers.	Appointments.	No. of Members.	Funds. Conting.	Educa.	Sup. M.	Miss'y.
1874	James Taylor	4	164	$12 60	$3 40	$16 00	$36 52
75	William W. Percival	4	166	20 20	13 80	21 00	40 63
76	William W. Percival	6	170	6 11	3 46	7 14	31 29
77	William W. Percival	3	137	4 50	2 50	4 50	49 25
78	Samuel R. Ackman	5	132	4 50	2 50	5 00	26 90
79	Charles W. Dutcher	5	136	4 50	2 50	5 00	27 10
80	Charles W. Dutcher	5	148	4 00	2 75	5 00	57 30

MIRAMICHI.

1874	John Waterhouse, James Crisp	10	104	10 69	7 98	9 24	195 16
75	See Chatham and Newcastle	10	110	10 70	12 21	13 09	246 21

MONCTON.

1874	Thomas J. Deinstadt	1	135	9 53	3 00	7 50	58 31
75	Thomas J. Deinstadt	1	85	9 53	7 00	7 61	115 84
76	Duncan D. Currie	2	128	9 40	6 75	7 70	123 69
77	Duncan D. Currie	2	121	9 40	4 62	7 87	106 08
78	Duncan D. Currie	3	125	9 65	5 84	8 45	153 37
79	Robert Duncan	1	191	9 65	5 84	8 50	72 50
80	Robert Duncan	3	187	6 86	24 19	8 75	57 45

MONTAGUE.

1876	Alfred E. Le Page	..	....	....	....	....	....
77	Douglas H. Lodge	..	....	....	....	....	....
78	Douglas H. Lodge	3	30	2 40	....	1 60	12 61
79	Edward Bell	3	32	2 40	....	1 50	6 07
80	Edward Bell	4	39	1 50	1 00	1 50	5 50

MOUNT STEWART.

1876	John Goldsmith	..	....	....	....	....	....
77	John Goldsmith	5	30	1 40	1 00	....	16 37
78	William Lawson	7	46	2 00	1 00	1 50	6 50
79	William Lawson	6	40	....	0 50	0 50	7 50
80	William Lawson	6	52	0 50	1 00	0 50	7 57

MURRAY HARBOUR.

1874	Henry J. Clarke	2	32	3 50	0 50	1 00	15 50
75	Alfred E. Le Page	2	47	3 50	1 00	1 50	40 00
76	Alfred E. Le Page	2	35	3 80	1 50	2 00	60 00
77	Alfred E. Le Page	4	55	4 50	2 50	3 50	80 74
78	John C. Berrie	2	47	3 80	1 58	2 15	45 12
79	John C. Berrie	2	48	4 00	4 60	4 52	71 55
80	John C. Berrie	2	53	4 00	4 60	4 50	53 19

N.

NASHWAAK.

1874	Wesley W. Colpitts, Geo. M. Campbell	20	128	9 53	3 25	4 00	19 05
75	Wesley W. Colpitts	20	112	9 60	3 25	4 00	25 49
76	Richard Weddall, B.A	11	85	3 00	2 00	3 00	10 05
77	Richard Weddall, B.A	11	137	3 50	2 00	3 75	32 41
78	Levi S. Johnson	10	152	3 75	2 50	4 00	60 00
79	Levi S. Johnson	12	145	3 00	3 50	2 00	61 00
80	Levi S. Johnson	12	130	1 52	1 50	1 00	63 00

NEWCASTLE.

1875	James Crisp	..	....	....	....	....	....
76	Edward Jenkins	..	....	....	....	....	...
77	Edward Jenkins	..	....	....	....	....	...
78	George M. Campbell	..	....	....	....	....	....
79	George Steele	3	108	8 00	6 13	8 00	96 96
80	George Steele	3	92	4 75	13 75	9 01	101 59

NORTHAMPTON.

Year	Names of Ministers.	Appointments.	No. of Members.	Funds. Conting.	Educa.	Sup. M.	Miss'y.
1878	Edwin C. Turner	..	....	....	....	....	....
79	Edwin C. Turner, Theoph. L. Williams	4	51	$1 40	$1 00	$1 80	$24 41
80	William R. Pepper	10	77	2 40	1 50	3 00	26 00

P.

POINT DE BUTE.

1874	Douglas Chapman	4	107	8 30	3 20	8 02	24 82
75	Douglas Chapman	4	111	8 30	3 40	8 35	40 82
76	Edwin Mills	4	113	8 40	5 60	8 42	46 62
77	Edwin Mills	4	115	6 54	9 03	7 14	50 44
78	Edwin Mills	4	112	5 02	2 86	6 10	49 60
79	George W. Fisher	4	119	5 05	4 50	6 20	22 79
80	George W. Fisher	4	111	5 27	2 26	6 44	25 18

POWNAL.

1874	John S. Allen	4	89	11 50	1 75	4 42	13 98
75	John S. Allen	4	96	11 50	1 85	4 50	33 10
76	John S. Allen	4	119	11 50	1 50	4 50	18 15
77	William Maggs	5	133	11 50	2 00	4 50	48 00
78	William Maggs	4	107	4 00	2 00	4 00	28 70
79	William Maggs	4	103	4 00	2 25	4 00	30 52
80	George M. Campbell	4	99	3 00	1 50	4 00	19 91

R.

RICHIBUCTO.

1874	James A. Duke	8	82	6 05	2 25	6 00	29 14
75	James A. Duke	8	75	6 00	3 40	6 00	66 31
76	James A. Duke	8	78	6 00	3 18	7 10	63 05
77	Isaac N. Parker	7	76	6 00	2 41	7 19	62 48
78	Isaac N. Parker	9	80	6 00	7 24	7 20	52 29
79	Isaac N. Parker	11	86	2 45	1 12	4 00	16 81
80	Isaac Howie	11	91	2 50	1 20	4 10	17 42

RICHMOND.

1877	William Harrison	..	....	....	....	....	....
78	William Harrison	5	105	2 50	4 10	4 11	34 52
79	William Harrison	5	120	2 63	3 00	4 20	44 00
80	Edwin C. Turner	4	114	2 95	5 75	5 50	44 25

S.

SACKVILLE.

1874	Joseph Hart	5	151	18 27	50 65	15 87	150 27
75	Joseph Hart	5	185	18 27	107 39	16 00	328 55
76	Humphrey Pickard, D.D.	3	175	17 41	111 24	16 53	374 73
77	Douglas Chapman	2	176	30 01	125 54	46 80	382 81
78	Douglas Chapman	3	190	26 29	134 36	50 25	427 29
79	Douglas Chapman	3	192	25 47	90 75	48 65	469 62
80	William W. Percival	3	219	20 34	88 25	40 24	383 61

SALISBURY.

Year	Names of Ministers.	Appointments.	No. of Members.	Funds. Conting.	Educa.	Sup. M.	Miss'y.
1874	John F. Betts	3	122	$6 06	$7 20	$2 27	$11 15
75	John F. Betts	3	164	6 06	6 00	2 35	55 90
76	John F. Betts	7	141	4 00	5 50	2 20	32 30
77	Wilson W. Lodge	9	140	2 92	3 74	3 30	25 67
78	Wilson W. Lodge	6	135	2 00	1 22	3 00	26 80
79	John Colter	6	144	2 00	1 00	3 00	21 00
80	William Penna	7	108	1 50	1 00	2 04	6 15

SHEDIAC.

1874	Benjamin Chappell, B.A	3	26	....	....	....	....
75	Benjamin Chappell, B.A	3	20	0 71	2 34	1 00	17 25
76	Richard Opie	3	31	0 73	4 20	1 02	20 82
77	Richard Opie	4	23	0 67	0 96	1 23	15 05
78	Cyrus Samuel Wells	3	34	1 35	2 26	3 71	3 80
79	William B. Thomas	3	34	1 50	1 00	2 00	4 00
80	Thomas Hicks	2	30	....	0 50	0 75	2 70

SHEFFIELD.

1874	Elias Slackford	3	64	8 00	3 10	8 00	26 50
75	Elias Slackford	3	72	8 10	3 50	10 00	43 90
76	Elias Slackford	3	72	8 00	6 12	8 00	42 65
77	William Dobson	3	67	8 00	6 00	8 00	42 25
78	William Dobson	3	70	8 00	7 50	8 00	32 50
79	William Dobson	4	102	8 00	6 00	8 00	31 00
80	Robert S. Crisp	3	96	5 00	6 50	7 00	31 00

SOURIS.

1874	———	5	12	4 22	1 00	5 35	6 00
75	Harrison B. Lodge	5	49	4 22	2 70	4 21	8 00
76	Douglas H. Lodge	5	38	4 22	....	1 09	5 43
77	Matthew R. Knight, B.A	4	40	2 30	1 00	1 05	9 60
78	Albert Hagarty	4	60	2 50	2 00	2 10	13 00
79	Albert Hagarty	4	108	0 70	1 00	1 07	8 53
80	Thomas Stebbing	4	109	....	....	1 00	3 03

SUMMERSIDE.

1874	Abraham R. B. Shrewsbury	1	90	5 00	3 50	5 00	28 03
75	Charles W. Hamilton	1	107	5 00	3 50	5 00	52 72
76	Charles W. Hamilton	1	116	5 00	3 50	5 00	110 00
77	John F. Betts	1	116	5 00	3 50	5 00	74 50
78	John F. Betts	3	156	5 50	....	5 50	22 76
79	Thomas J. Deinstadt	1	153	2 50	2 10	2 50	52 06
80	Thomas J. Deinstadt	3	121	2 50	5 76	2 50	43 50

SUSSEX.

1874	Charles W. Dutcher	7	217	12 50	5 00	8 00	57 55
75	Charles W. Dutcher	7	120	5 10	3 00	4 24	64 61
75	John Prince	7	103	4 50	3 50	5 00	53 46
77	John Prince	8	132	4 70	4 65	9 00	56 67
78	John Prince	8	121	4 40	4 96	8 90	43 79
79	John F. Betts	9	118	4 28	4 29	9 46	31 25
80	John F. Betts	9	128	2 00	2 25	3 84	42 68

ST.

ST. ANDREWS.

1874	William Tweedy	1	47	6 40	2 40	6 87	23 95
75	William Tweedy	1	26	5 00	1 60	5 05	41 00
76	William Tweedy	1	26	4 10	1 75	4 05	30 00
77	Frederick W. Harrison	1	25	4 05	1 10	3 65	28 00
78	Frederick W. Harrison	1	30	3 28	2 84	4 35	26 52
79	Frederick W. Harrison	1	30	2 75	1 87	3 50	37 92
80	Douglas Chapman	1	32	2 50	6 00	3 25	54 00

ST. DAVID'S.

Year	Names of Ministers.	Appointments.	No. of Members.	Funds. Conting.	Educa.	Sup. M.	Miss'y.
1874	William W. Percival	4	99	$8 00	$3 00	$6 00	$30 00
75	Frederick W. Harrison	4	75	6 00	1 80	5 00	27 00
76	Frederick W. Harrison	4	78	4 50	2 00	4 60	27 20
77	George Harrison	4	81	4 72	1 76	5 05	26 78
78	George Harrison	4	94	5 05	2 66	5 65	22 28
79	George Harrison	5	92	5 00	2 27	4 65	23 99
80	Elias Slackford	5	91	5 00	2 35	5 76	32 17

ST. GEORGE.

1874	———	..	7	....	....	....	....
75	Septimus E. Colwell	5	24	1 00	....	1 00	....
76	———	5	38	1 50	2 93	4 20	43 32

ST. JAMES.

1874	Hibbert R. Baker	4	29	0 50	....	....	5 85
75	John Tinling	4	28	0 50	1 00	0 50	33 50
76	John Tinling	4	26	3 75	1 00	2 86	27 04
77	———	5	27	2 58	2 78	3 23	33 12
78	John T. Baxendale	5	38	2 75	1 09	1 00	23 26
79	John T. Baxendale	4	33	1 59	3 76	3 00	28 18
80	Septimus E. Colwell	4	35	2 84	2 36	2 79	31 77

I. ST. JOHN.—QUEEN SQUARE.

This was known as the Germain Street charge until 1879. The old Germain Street Church having been destroyed in the great fire of June 20th, 1877, a new site was secured for the erection of what is now known as the Queen Square Methodist Church, the corner stone of which was laid August 8th, 1878. On July 13th, 1879, the congregation, which since the fire had been worshipping in Ring's Hall, began the occupancy of the school-room of the new church, and on Sunday, October 5th, 1879, the church was publicly dedicated to the worship of God.

1874	Howard Sprague, M.A.	1	177	45 00	31 98	120 92	244 64
75	Howard Sprague, M.A.	1	156	15 50	56 58	26 01	929 22
76	John A. Clarke, M.A.	1	184	16 18	15 38	32 07	885 00
77	Benjamin Chappell, B.A	1	163	8 80	21 00	20 02	1,827 80
78	Benjamin Chappell, B.A	1	125	3 95	9 70	2 29	141 96
79	John Read	1	127	3 95	9 86	10 43	127 33
80	John Read	1	152	7 05	11 00	11 43	232 03

II. ST. JOHN.—CENTENARY.

1874	Henry Pope	1	242	60 00	63 83	100 00	370 00
75	Henry Pope	1	230	50 00	83 00	75 00	847 78
76	Howard Sprague, M.A.	1	267	25 00	45 50	47 46	486 96
77	Howard Sprague, M.A.	1	265	18 00	32 43	22 00	687 94
78	H. Sprague, M.A., M. R. Knight, B.A.	1	240	5 00	10 00	14 00	182 00
79	Joseph Hart	1	200	10 00	12 00	20 00	250 00
80	Duncan D. Currie	1	130	10 00	13 25	27 35	274 76

III. ST. JOHN.—EXMOUTH STREET.

1874	Edwin Evans	1	188	22 00	17 52	26 90	94 83
75	Edwin Evans	1	190	22 50	22 89	24 00	274 39
76	Joseph Hart	1	287	22 50	23 33	24 00	162 87
77	Joseph Hart	1	216	22 50	16 36	25 00	99 32
78	Joseph Hart	5	202	22 50	24 26	25 00	108 25
79	Hezekiah McKeown	4	199	12 00	12 42	18 00	68 60
80	Hezekiah McKeown	4	151	12 00	10 00	17 00	70 00

IV. ST. JOHN.—PORTLAND.

1874	Robert Duncan	1	136	12 19	21 05	18 01	80 67
75	Robert Duncan	1	127	13 24	21 17	18 74	214 81
76	Stephen T. Teed	1	284	14 40	22 25	23 27	200 14
77	Stephen T. Teed	1	238	15 00	12 00	24 50	200 77
78	Stephen T. Teed	2	180	5 00	1 40	10 00	45 00
79	Benjamin Chappell, B.A	2	157	5 00	3 00	14 00	28 00
80	Benjamin Chappell, B.A	1	145	5 00	3 62	12 00	30 17

V. ST. JOHN.—CARLETON.

Year	Names of Ministers.	Appointments.	No. of Members.	Funds. Conting.	Educa.	Sup. M.	Miss'y.
1874	Samuel W. Sprague	1	76	$10 37	$4 50	$10 00	$60 14
75	Samuel R. Ackman	1	74	9 08	7 00	7 24	136 78
76	Samuel R. Ackman	1	170	9 10	7 20	7 25	85 20
77	Samuel R. Ackman	1	160	8 00	3 50	7 50	107 50
78	Richard W. Weddall, B.A.	1	160	8 00	9 60	8 00	105 10
79	Richard W. Weddall, B.A.	1	132	8 00	109 00	8 00	106 27
80	Richard W. Weddall, B.A.	1	128	3 00	10 50	8 00	72 40

VI. ST. JOHN.—CARMARTHEN STREET.

1874	William Lawson	..	....	....	....	....	....
75	William Lawson	1	98	3 50	1 50	2 00	....
76	Benjamin Chappell	1	135	....	....	....	....
77	————	1	85	1 75	1 50	1 25	4 55
78	William J. Kirby	1	60	....	....	....	....
79	————	1	61	2 08	1 71	2 72	30 74
80	————	1	39	2 34	2 00	2 80	18 55

VII. ST. JOHN.—COURTNEY BAY.

1880	D. Davies Moore	6	67	1 00	0 75	1 09	11 53

ST. MARTINS.

1874	Richard Opie	..	....	....	....	....	....
75	Richard Opie	5	30	1 16	1 42	3 40	2 72
76	William R. Pepper	6	35	1 38	0 91	1 52	2 00
77	Charles W. Hamilton	10	54	1 14	0 93	1 96	25 00
78	Charles W. Hamilton	5	45	1 50	2 00	2 00	53 08
79	William J. Kirby	7	47	1 50	2 00	2 00	16 48
80	Theophilus L. Williams	6	46	1 20	1 20	2 00	19 67

ST. STEPHEN.

1874	John Prince	3	172	18 85	19 02	20 85	68 27
75	John Prince	3	150	20 20	13 80	21 00	117 55
76	Edwin Evans	2	136	7 02	8 76	20 12	60 14
77	Edwin Evans	2	122	7 20	9 00	20 75	109 00
78	Edwin Evans	2	136	7 26	11 05	22 60	128 84
79	Howard Sprague, M.A.	2	138	7 00	11 00	22 23	128 84
80	Howard Sprague, M.A.	2	134	4 00	21 27	21 86	123 76

T.

TABUSINTAC.

1879	Henry Penna	3	....	....	....	....	....
80	Cyrus S. Wells	3	20	0 50	0 25	0 50	2 00

TINTRAMER.

1875	George Steele	..	....	....	....	....	....
76	George Steele	9	58	2 00	2 00	1 25	3 10
77	Henry J. Clarke	8	66	2 00	3 10	....	10 87
78	Henry J. Clarke	8	67	2 00	....	1 00	7 00
79	William R. Pepper	9	61	2 00	1 00	1 00	8 35
80	Supplied from Sackville	6	72	2 19	2 65	3 69	8 61

TOBIQUE.

1874	Silas James	10	42	2 00	1 30	1 90	10 15
75	Silas James	10	65	2 35	1 35	3 11	14 12
76	Silas James	10	77	1 25	0 54	1 40	12 02
77	————	9	78	1 35	1 18	1 89	19 18

TRYON.

Year	Names of Ministers.	Appointments.	No. of Members.	Funds. Conting.	Educa.	Sup. M.	Miss'y.
1874	Humphrey P. Cowperthwaite, M.A...	9	280	$15 20	$5 60	$6 00	315 10
75	Humphrey P. Cowperthwaite, M.A...	9	187	15 20	4 50	10 75	175 44
76	Thomas J. Deinstadt	8	207	15 28	11 00	11 22	197 21
77	Thomas J. Deinstadt	9	205	15 30	5 65	11 25	120 85
78	Thomas J. Deinstadt	9	285	15 40	8 18	11 35	74 18
79	John S. Phinney	9	265	14 40	8 00	11 40	91 29
80	John S. Phinney	9	206	13 10	8 25	12 30	107 10

U.

UPHAM. (*See Hampton.*)

1877	Thomas Allen.....	9	67	3 50	2 30	3 40	31 97
78	Thomas Allen.....	9	78	3 64	2 60	3 40	28 86
79	Charles Comben.....	8	76	3 35	2 47	3 80	13 76
80	Charles Comben.....	10	81	3 45	3 00	4 75	20 75

UPPER KENT.

1877	William Penna.....	..	....	....	....	....	....
78	William Penna.....	8	67	1 55	1 66	2 00	18 42
79	William Penna.....	8	68	1 60	1 05	2 00	16 00
80	Henry Penna.....	8	77	1 60	1 25	1 50	14 00

W.

WELSFORD.

1874	Charles W. Dockrill.....	6	34	4 50	1 75	2 50	10 25
75	Levi S. Johnson.....	6	51	4 50	2 00	3 00	52 64
76	Levi S. Johnson.....	8	80	1 10	1 20	1 00	34 47
77	Levi S. Johnson.....	9	95	1 50	1 50	1 50	37 00
78	Alfred E. Le Page.....	10	111	2 00	6 00	2 00	51 82
79	Alfred E. Le Page.....	10	111	2 00	2 40	2 00	48 95
80	Alfred E. Le Page.....	10	107	2 00	2 00	2 00	37 00

WOODSTOCK.

1874	Joseph Sellar, M.A.....	1	89	8 75	3 00	7 00	40 00
75	James Taylor.....	1	61	8 75	2 50	5 50	49 42
76	Charles H. Paisley, M.A.....	3	68	3 00	12 00	4 00	24 75
77	Charles H. Paisley, M.A.....	2	84	3 50	12 82	10 52	29 03
78	Charles H. Paisley, M.A.....	4	123	4 90	14 32	11 18	64 13
79	Wesley W. Colpitts.....	1	80	4 90	10 00	9 27	39 20
80	Wesley W. Colpitts.....	1	97	3 20	4 99	5 00	18 00

THE

DISTRICTS

OF THE

NEW BRUNSWICK & PRINCE EDWARD ISL'D CONFERENCE

SHOWING WHO HAVE BEEN CHAIRMEN AND FINANCIAL SECRETARIES, WITH THE NUMBER OF MEMBERS FOR EACH YEAR

FROM 1874 TO 1880.

FREDERICTON DISTRICT.

Year	Chairmen.	Finan. Secretaries.	Mem.
1874	Hez. McKeown...	Robert Wilson...	1553
75	Hez. McKeown...	James Taylor	1347
76	Robert Duncan...	Hez. McKeown...	1497
77	Robert Duncan...	Chas. H. Paisley..	1612
78	Robert Duncan...	Chas. H. Paisley..	1599
79	Edwin Evans	Wesley W.Colpitts	1653
80	Edwin Evans	Wesley W.Colpitts	1685

MIRAMICHI DISTRICT.

1875	John S. Phinney..	John Waterhouse.	309
76	James A. Duke ..	Robert S. Crisp...	442
77	Hez. McKeown...	Isaac N. Parker..	389
78	Hez. McKeown...	Isaac N. Parker..	444
79	Stephen T. Teed..	Isaac N. Parker..	443
80	Stephen T. Teed..	Isaac N. Parker..	434

PRINCE EDWARD ISLAND DISTRICT.

1874	Duncan D. Currie	H. P. Cowperthwaite.....	2069
75	Duncan D. Currie	H. P. Cowperthwaite.....	1920
76	John Lathern....	H. P. Cowperthwaite.....	1903
77	John Lathern....	H. P. Cowperthwaite.....	1900
78	John Lathern....	H. P. Cowperthwaite.....	2106
1879	H. P. Cowperthwaite.....	Thos. J. Deinstadt	2136
80	H. P. Cowperthwaite.....	Thos. J. Deinstadt	2110

SACKVILLE DISTRICT.

1874	Wm. McCarty....	Joseph Hart.....	1978
75	Wm. McCarty....	Joseph Hart.....	1222
76	Duncan D. Currie	Chas. W. Dutcher	1413
77	Douglas Chapman	Chas. W. Dutcher	1389
78	Douglas Chapman	Chas. W. Dutcher	1418
79	Robert Duncan...	Thomas Marshall.	1692
80	Robert Duncan...	Thomas Marshall.	1779

ST. JOHN DISTRICT.

1874	Henry Pope.....	Robert Duncan...	2111
75	Henry Pope.....	Robert Duncan...	1635
76	John Prince.....	Stephen T. Teed..	2143
77	John Prince.....	Stephen T. Teed..	1983
78	Joseph Hart.....	Stephen T. Teed..	1784
79	Hez. McKeown...	Richard W. Weddall, B.A.....	1683
80	Duncan D. Currie	Richard W. Weddall, B.A.....	1661

ST. STEPHEN DISTRICT.

1874	John Prince.....	James Taylor	....
75	John Prince.....	Wm. W. Percival.	469
76	Edwin Evans	Wm. W. Percival.	486
77	Edwin Evans	Wm. W. Percival.	444
78	Edwin Evans	Fred. W. Harrison	520
79	Fred. W. Harrisou	Chas. W. Dutcher	530
80	Douglas Chapman	Chas. W. Dutcher	549

PART VII.

THE

Newfoundland Conference,

1874 to 1880.

THE

Newfoundland Conference,

WAS

ORGANIZED IN THE CITY OF ST. JOHN'S,

ON

WEDNESDAY, AUGUST 5TH, 1874.

I.—SESSIONS OF CONFERENCE.

Year.	Place.	President.	Secretary.	Journal Secretary.
1874..	St. John's.....	Geo. S. Milligan, M.A.	Thomas Harris.	————.
1875..	St. John's.....	Thomas Harris.....	James Dove	————.
1876..	St. John's.....	James Dove.....	John Goodison	George J. Bond, B.A.
1877..	Carbonear.....	John Goodison	Joseph Pascoe.....	John G. Currie.
1878..	St. John's.....	Geo. S. Milligan, M.A.	James Dove	Charles Ladner.
1879 .	St. John's.....	James Dove.....	Charles Ladner.....	Joseph Pascoe.
1880..	Carbonear.....	Thomas Harris	Charles Ladner.....	Francis G. Willey.

II.—MINISTERS AND MEMBERS.

Year.	Ministers.					Members.			
	On trial.	Effective.	Sup'y.	Total.	Increase.	On trial.	Full.	Total.	Increase.
1874.....	21	17	....	38	....	1,240	4,389	5,629	....
1875.....	24	19	1	44	6	1,156	5,086	6,242	613
1876.....	27	17	3	47	3	1,054	5,473	6,527	285
1877.....	22	24	3	49	2	1,285	5,790	7,075	448
1878.....	14	32	3	49	....	1,829	6,191	8,020	945
1879.....	9	37	4	50	1	1,157	7,008	8,165	145
1880.....	6	40	3	49	dec. 1	691	6,995	7,686	dec. 521

III.—CONNEXIONAL FUNDS.

Year.	Contingent	Educational.	Sunday School.	Supernumerary.			Missionary.
				Circuit Subs.	Ministers Subs.	Total.	
1874.....	$202 09	$176 62	....	$329 13	$514 34	$843 47	$3,002 45
1875.....	270 25	254 37	$28 19	365 33	510 32	875 65	5,224 08
1876.....	217 89	285 87	46 76	395 45	390 00	785 45	4,939 44
1877.....	212 56	295 76	64 64	410 35	576 79	987 14	5,780 70
1878.....	194 72	228 63	61 67	372 16	501 84	874 00	4,754 60
1879.....	198 57	206 27	66 81	273 05	511 84	784 89	4,169 63
1880.....	188 54	209 93	45 25	252 77	507 26	760 03	3,880 37

THE NAMES OF

THE

MINISTERS OF THE NEWFOUNDLAND CONFERENCE

CLASSIFIED AND ALPHABETICALLY ARRANGED

UNDER THE YEAR IN WHICH THEIR MINISTRY BEGAN.

NOTE.—The figures in the column after the name show the year in which his connection with the Conference ceased, the letters indicate the cause.

D. Died.
LOC. Located.
ENG. Removed to England.
N.S. Transferred to Nova Scotia Conference.
M. Transferred to Montreal Conference.

1828.		
1 Shenstone, William E.		
1840.		
2 Peach, John S.		
1854.		
3 Harris, Thomas		
4 Milligan, George S		
1855.		
5 Dove, James		
1856.		
6 Fox, Thomas		
1860.		
7 Goodison, John		
8 Shenton, Job		
1861.		
9 Ladner, Charles		
10 Pascoe, John S.		
1866.		
11 Forsey, George	M.	1875
12 Reay, John		
1870.		
13 Matthews, Solomon		
14 Pickles, Charles	ENG.	1875
15 Willey, Francis G.		
1871.		
16 Bond, George J.		
17 Currie, John G.	D.	1878
18 Dunn, Simeon B	N. S.	1878
19 Embree, Jeremiah		
20 James, Thomas H.		
21 Swann, William		
1872.		
22 Atkinson, Thomas W.		
23 Myers, Charles		
24 Nurse, James		
1873.		
25 Bowell, John P.		
26 Boyd, George		
27 Bryant, George H.	D.	1879
28 Dixon, John	D.	1876
29 Freeman, Robert W.		
30 Hill, Jabez		
31 McGregor, Alexander	L.	1878
32 Parkins, Joseph		
33 Pratt, John		
34 Snowden, Samuel		
1874.		
35 Hatcher, Henry C.		
36 Heals, James B.		
37 Heyfield, Jesse		
38 Hill, Anthony		
39 Jennings, William		
40 Lewis, Henry		
41 Lister, Joseph		
42 Payne, George		
43 Pincock, James		
44 Seccombe, William H.		
1875.		
45 Alexander, James	L.	1877
46 Bramfitt, Robert		
47 Bullen, George		
48 Edyvean, William H		
49 Gwilym, David	L.	1877
50 Kendall, William		
51 Taylor, Edgar		
1876.		
52 Richings, Lewis	L.	1879
53 Storey, George P.		

PROBATIONERS CONNECTED WITH THE NEWFOUNDLAND CONF., JUNE. 1880

SHOWING THE YEAR WHEN THEIR MINISTRY BEGAN.

1876.	
1 Tratt, William R	
1877.	
2 Eland, Thomas L	
3 Jackson, Joseph A.	
4 Peters, John	
1878.	
5 Wilson, James	
6 Vater, George	

MINISTERS AND PROBATIONERS FOR THE MINISTRY

CONNECTED WITH THE

Newfoundland Conference,

1874 TO 1880.

A.

ALEXANDER, JAMES.
R. *on* T. 1875.
1875 Catalina 1
76 Exploits 1
77 Located.

ATKINSON, THOMAS WHITFIELD.
1872.—R. F. C. & O. 1876.
1874 Shoal Harbour 2
76 Fogo 3
79 Twillingate 2
Financial Secretary, 1879 and 1880.

B.

BOND, GEORGE J., B.A.
1871.—R. F. C. & O. 1876.
1874 St. John's 3
77 Tilt Cove 1
78 Allowed to rest 1
78 Fogo 1
80 Trinity 1
A graduate of Mount Allison Wesleyan College.—B.A., 1874. Journal Secretary of Conference, 1876. Chairman of District, 1879.

BOWELL, JOHN PERRY.
1877.—R. F. C. & O. 1878.
1874 Flower Cove 2
76 Mount Allison Wes. Coll. 2
78 Labrador 3

BOYD, GEORGE.
1873.—R. F. C. & O. 1877.
1874 Bay Roberts 1
75 Mount Allison Wes Coll. 2
77 Cupids 2
79 Carbonear 2

BRAMFITT, ROBERT.
C. 1875.—R. *on* T. 1876.—
R. F. C. & O. 1879.
1875 ———— 1
76 Little Bay Islands 2
78 Musgrave Harbour 2
80 Musgrave Town 1

BRYANT, GEORGE HENRY.
C. 1873—R. *on* T. 1874.—
R. F. C. & O. 1877.
1873 Green's Harbour 3
76 Old Perlican 3
79 Old Perlican ....(SUP'Y.) 1
Died Sept. 17th, 1879, aged 39 years.

BULLEN, GEORGE.
C. 1875.—R. *on* T. 1876.—
R. F. C. & O. 1879.
1875 ———— 1
76 Port de Grave 1
77 Bay Roberts 1
78 Tilt Cove 2
80 Bett's Cove & Tilt Cove .. 1

C.

CURRIE, JOHN GIBSON.
1871.—R. F. C. & O. 1875.
1874 Carbonear 1
75 Island Cove 3
Journal Secretary of Conference, 1877.
Died May 8th, 1878, aged 27 years.

D.

DIXON, JOHN.
C. 1873.—R. *on* T. 1874.
1873 Trinity 3
76 Tilt Cove 1
Died Aug. 4th, 1876, aged 26 years.

DOVE, JAMES.
1855.
1874 Carbonear 2
76 Harbour Grace. 3
79 Black Head 2
Financial Secretary, 1874.
Chairman of District, 1875, 1876, 1878 to 1880. Secretary of Conference, 1875 and 1878. President of Conference, 1876 and 1879. Delegate to General Conference, 1878. Delegate to Ecumenical Congress, 1881.

DUNN, SIMEON B.
1871.—R. F. C. & O. 1875.
1874 Exploits 1
75 St. John's 3
76 Nova Scotia Conference.

E.

EDYVEAN, WILLIAM H.
C. 1875.—R. *on* T. 1876.—
R. F. C. & O. 1879.
1875 ———— 1
76 Shoal Harbour 1
77 Port de Grave 2
79 Herring Neck ..... [illegible]

ELAND, THOMAS L.
R. *on* T. 1877.
1877 Green's Pond 1
78 Herring Neck & Change Island 1
79 Random North 2

EMBREE, JEREMIAH.
1871.—R. F. C. & O. 1875.
1874 Green's Pond 2
76 Blackhead 3
79 Bonavista 2
Chairman of District, 1880.

F

FORSEY, GEORGE.
1866.
1874 Burin 1
75 Montreal Conference.

FOX, THOMAS.
1856.
1874 Old Perlican 2
76 St. John's ..... (SUP'Y.) 5

FREEMAN, ROBT. WRIGHT.
C. 1873.—R. *on* T. 1874.—R. F. C. & O. 1877.
1873 Island Cove..... 2
75 Harbour Grace 1
76 Blackhead..... 1
77 Western Bay 3
80 Fortune..... 1

G.

GOODISON, JOHN.
1860.
1874 Bonavista..... 2
76 Carbonear..... 3
79 Harbour Grace 2
Financial Secretary, 1875, 1878 to 1880.
Chairman of District, 1877.
Secretary of Conference, 1876.
President of Conference, 1877.

GWILYM, DAVID.
C. 1875.—R. *on* T. 1878.
1875 Hant's Harbour..... 2
77 Located.

H.

HARRIS, THOMAS.
1854.
1874 Brigus..... 1
75 St. John's..... 3
78 Grand Bank..... 3
Secretary of Conference, 1874.
Chairman of District, 1874 to 1877 and 1880.
President of Conference, 1875 and 1880.
Financial Secretary, 1878.
Delegate to the General Conference, Montreal, 1878.

HATCHER, HENRY CHAS.
C. 1874.—R. *on* T. 1875.—R. F. C. & O. 1878.
1874 Sound Island..... 3
77 Shoal Harbour..... 1
78 Random North 1
79 Green's Harbour..... 2

HEAL, JAMES B.
C. 1874.—R. *on* T. 1875.—R. F. C. & O. 1878.
1874 ——————..... 1
75 Brigus..... 2
77 Carbonear 1
78 Bett's Cove..... 2
80 Musgrave Harbour..... 1

HEYFIELD, JESSE.
C. 1874.—R. *on* T. 1875.—R. F. C. & O. 1878.
1874 Port de Grave..... 2
76 Trinity..... 2
78 Heart's Content..... 1
79 Channel 2

HILL, ANTHONY.
R. *on* T. 1874.—R. F. C. & O. 1878.
1874 Hant's Harbour..... 1
75 Blackhead 1
76 Moreton's Harbour..... 2
78 Trinity..... 2
80 Fogo..... 1

HILL, JABEZ.
C. 1873.—R. *on* T. 1874.—R. F. O. & C. 1877.
1873 Bay of Islands & Bonne Bay 1
74 Bonne Bay..... 2
76 Channel..... 1
77 Fortune 3
80 Catalina 1

J.

JACKSON, JOSEPH A.
C. 1877.—R. *on* T. 1878.
1877 ——————..... 1
78 Carbonear..... 3

JAMES, THOMAS H.
1871.—R. F. C. & O. 1875.
1874 Flat Island..... 1
75 Hant's Harbour..... 3
78 Island Cove..... 3

JENNINGS, WILLIAM.
C. 1874.—R. *on* T. 1875.—R. F. C. & O. 1878.
1874 ——————..... 1
75 Moreton's Harbour..... 1
76 Herring Neck..... 2
78 Little Bay Islands..... 3

K.

KENDALL, WILLIAM.
C. 1875.—R. *on* T. 1876.—R. F. C. & O. 1879.
1875 ——————..... 1
76 Grand Bank. 1
77 St. John's 2
79 Pouch Cove..... 2

L.

LADNER, CHARLES.
1861.
1874 Harbour Grace 1
75 Brigus..... 3
78 St. John's..... 3
Financial Secretary, 1874 to 1876, 1880.
Journal Secretary of Conference, 1878.
Secretary of Conference, 1879 and 1880.

LEWIS, HENRY.
R. *on* T. 1874.—R. F. C. & O. 1880.
1874 Musgrave Harbour..... 2
76 Flower Cove 2
78 Mount Allison Wes. Col. 2
80 Randon South..... 1

LISTER, JOSEPH.
R. *on* T. 1874.—R. F. C. & O. 1878.
1874 St. John's 1
75 Bay Roberts 2
77 Heart's Content..... 1
78 Green's Pond..... 3

M.

MATTHEWS, SOLOMON.
1870.—R. F. C. & O. 1874.
1874 Petites..... 1
75 Grand Bank..... 3
78 Burin 3

McGREGOR, ALEXANDER.
C. 1873.—R. *on* T. 1874.
1873 St. Anthony 3
76 Musgrave Town 1
77 Mount Allison Wes. Col. 1
78 Located.

MILLIGAN, GEO. S., M.A.
1854.
1874 St. John's 1
75 to 80 St. John's—Superintendent, Day Schools.
Chairman of District, 1874.
President of Conference, 1874 and 1878.
Delegate to General Conference, 1878.

MYERS, CHARLES.
1872.—R. F. C. & O. 1876.
1874 Fortune Bay 1
75 Exploits 1
76 Green's Pond..... 2
78 Hant's Harbour..... 2
80 Burges..... 1

N.

NURSE, JAMES.
1874.—R. F. C. & O. 1876.
1874 Channel 2
76 Green's Harbour..... 2
78 Moreton's Harbour ... 3

P.

PARKINS, JOSEPH.
C. 1873.—R. *on* T. 1874.—R F. C. & O. 1877.
1873 St. Pierre 2
75 Petites..... 3
78 Catalina 2
80 Exploits 1

PASCOE, JOSEPH.
1861.
1874 St. John's 1
75 Burin 3
78 Brigus..... 3
Financial Secretary, 1874, 1876 and 1877.
Secretary of Conference, 1877.
Journal Secretary of Conference, 1879.

PAYNE, GEORGE.
R. *on* T. 1874.—R. F. C. & O. 1878.
1874 Blackhead 1
75 Carbonear 2
77 St. John's 2
78 Green's Harbour..... 1
79 Heart's Content..... 2

PEACH, JOHN S.
1840.
1874 Blackhead 2
76 Carbonear..... 2
78 Carbonear.....(SUP'Y.) 3
Delegate to General Conference, Montreal, 1878.

PETERS, JOHN.
R. *on* T. 1877.
1877 Flat Islands 1
78 Bonne Bay..... 2
80 Bett's Cove & Tilt Cove.. 1

PICKLES, CHARLES.
1870.—R. F. C. & O. 1874.
1874 Grand Bank 1
75 Removed to England.... 1
In 1879 he was stationed at Rochdale, on the Bolton District, English Conference.

PINCOCK, JAMES.
C. 1874.—R. *on* T. 1875.—R. F. C. & O. 1878.
1874 ———————..... 1
75 Little Bay Islands 1
76 Bonne Bay..... 1
78 Petites..... 3

PRATT, JOHN.
1873.—R. F. C. & O. 1877.
1874 Catalina 1
75 St. John's 2
77 Exploits..... 3
80 Western Bay 1

R

REAY, JOHN.
1866.
1874 Twillingate..... 2
76 Bonavista 3
79 Cupids..... 2
Chairman of District, 1878.

RICHINGS, LEWIS.
C. 1876.—R. *on* T. 1877.
1876 ———————..... 1
77 Tilt Cove 1
78 St. Anthony..... 1
79 Located.

S.

SECCOMBE, WM. BRAY.
C. 1874.—R. *on* T. 1875.—R. F. C. & O 1880.
1874 Musgrave Town 2
76 St. Anthony..... 2
78 Mount Allison Wes. Col. 2
80 Bonne Bay & Bay of Isl'ds 1

SHENSTONE, WILLIAM EWEN.
1828.
1874 Brigus.....(SUP'Y.) 6½
Died Dec. 11th, 1880, aged 78 years.

SHENTON, JOB.
1860.
1874 to 77 } Nova Scotia Conference.
78 St. John's..... 3
Chairman of District, 1879.

SNOWDEN, SAMUEL.
C. 1873.—R. *on* T. 1874.—R. F. C. & O. 1878.
1873 ———————..... 1
74 Tilt Cove 2
76 Shoal Harbour..... 1
77 Musgrave Harbour..... 2
79 Musgrove Town..... 1
80 Flat Island and Sound Island..... 1

STORY, GEORGE PHILLIS-KIRK.
C. 1876.—R. *on* T. 1877.—R. F. C. & O. 1880.
1876 Carbonear..... 1
77 Channel 2
79 St. John's..... 1
80 Hant's Harbour..... ... 1

SWANN, WILLIAM.
1871.—R. F. C. & O. 1875.
1874 Fogo..... 2
76 Twillingate..... 2
79 Old Perlican..... . 2
Financial Secretary, 1878.

T.

TAYLOR, EDGAR.
C. 1875.—R. *on* T. 1876.—R. F. C. & O. 1879.
1875 ———————..... 1
76 Mount Allison Wes. Coll. 1
77 Shoal Harbour..... 1
78 Random South..... 2
80 Port de Grave..... 1

TRATT, WILLIAM RICHARD.
R. *on* T. 1876.
1876 Musgrave Harbour..... 1
77 Mount Allison Wes. Coll. 2
79 St. Anthony. 2

V.

VATER, GEORGE.
C. 1878.—R. *on* T. 1879.
1878 Green's Pond..... 3

W.

WILLEY, FRANCIS GEO.
1870.—R. F C. & O. 1876.
1874 Mount Allison Wes. Coll. 2
76 Catalina 2
78 Bay Roberts..... 3

WILSON JAMES.
R. *on* T. 1878.
1878 Flat Islands..... 2
80 St. John's..... 1

THE

CIRCUITS AND MISSIONS

OF THE

Newfoundland Conference,

SHOWING THE NAMES OF THE MINISTERS WHO HAVE LABOURED THEREON, THE NUMBER OF PREACHING PLACES, THE NUMBER OF MEMBERS, AND THE SUMS CONTRIBUTED FOR THE CONTINGENT, EDUCATIONAL, SUPERNUMERARY AND MISSIONARY FUNDS ON EACH CIRCUIT FOR EACH YEAR,

FROM ITS ORGANIZATION IN 1874 TO THE YEAR 1880.

NOTE.—For the history of the Circuits here named, prior to 1874, see Conference of Eastern British America, page 441.

B.

BAY OF ISLANDS AND BONNE BAY.

Year	Names of Ministers.	Appointments.	No. of Members.	Funds. Conting.	Educa.	Sup. M.	Miss'y.
1874	Jabez Hill	2	60	$1 00	....	....	....
75	Jabez Hill	2	44	6 00	$1 60	$3 50	$44 00
76	James Pincock	7	68	6 00	2 60	4 00	26 00
77	James Pincock	4	64	6 10	3 00	4 05	28 60
78	See Bonne Bay	3	80	3 40	2 00	3 60	19 00

BAY ROBERTS.

1874	George Boyd	..	....	....	....	....	....
75	Joseph Lister	4	54	2 00	2 00	3 00	75 45
76	Joseph Lister	4	93	2 00	2 00	3 00	75 50
77	George Bullen	5	78	2 00	2 00	3 00	100 46
78	Francis G. Willey	5	70	1 50	1 00	2 50	75 25
79	Francis G. Willey	5	83	1 00	1 00	2 00	92 15
80	Francis G. Willey	5	74	1 25	1 00	1 25	132 25

BETT'S COVE.

1878	James B. Heal	..	....	....	....	....	....
79	James B. Heal	18	120	1 00	1 00	5 00	174 66
80	George Bullen, John Peters	18	133	1 20	1 10	6 00	81 82

BLACK HEAD.

1874	John S. Peach, George Payne	5	421	3 00	3 00	15 00	182 30
75	John S. Peach, Anthony Hill	5	602	4 00	3 00	15 00	184 60
76	Jeremiah Embree, Robt. W. Freeman	5	592	4 00	3 50	15 00	167 00
77	Jeremiah Embree	5	1,120	5 00	2 00	8 00	270 92
78	Jeremiah Embree	3	618	2 50	1 00	4 00	130 00
79	James Dove	3	553	3 00	1 20	3 00	61 16
80	James Dove	3	506	2 75	1 20	3 15	101 20

BONAVISTA.

Year	Names of Ministers.	Appointments.	No. of Members.	Funds. Conting.	Educa.	Sup. M.	Miss'y.
1874	John Goodison	3	290	$12 60	$13 10	$17 60	$175 45
75	John Goodison	3	431	14 00	14 00	19 10	205 00
76	John Reay	3	369	11 10	8 40	19 10	179 00
77	John Reay	3	347	12 00	8 90	14 80	223 65
78	John Reay	3	389	6 65	6 05	10 65	124 05
79	Jeremiah Embree	3	362	7 15	5 30	8 20	137 85
80	Jeremiah Embree	3	568	9 74	5 75	8 20	113 75
	BONNE BAY.						
1874	Jabez Hill	2	....	....	....	....	....
75	Jabez Hill	2	44	6 00	1 60	3 50	44 00
76	James Pincock	7	68	6 00	2 60	4 00	26 00
77	James Pincock	4	64	6 10	3 00	4 05	28 60
78	John Peters	3	80	3 40	2 00	3 60	19 00
79	John Peters	3	63	2 60	1 50	2 50	12 38
80	William B. Seccombe	2	43	2 00	1 50	2 00	5 95
	BRIGUS.						
1874	Thomas Harris	5	101	6 00	5 52	16 00	122 34
75	Charles Ladner, James B. Heal	5	157	5 40	6 00	13 38	172 62
76	Charles Ladner, James B. Heal	5	197	10 00	8 50	20 00	223 05
77	Charles Ladner	4	297	12 00	15 00	27 00	244 60
78	Joseph Pascoe	4	240	8 00	5 00	5 00	132 30
79	Joseph Pascoe	4	183	9 40	9 00	13 64	80 76
80	Joseph Pascoe	4	146	9 50	10 10	13 70	82 41
	BURGEO.						
1880	Charles Myers	..	....	....	....	....	....
	BURIN.						
1874	George Forsey	7	422	8 33	4 38	9 45	103 93
75	Joseph Pascoe	7	343	9 10	5 00	10 45	155 11
76	Joseph Pascoe	7	336	9 30	7 20	10 50	129 12
77	Joseph Pascoe	7	333	4 20	5 50	10 50	129 92
78	Solomon Matthews	7	293	3 70	3 25	3 30	56 92
79	Solomon Matthews	7	352	3 72	3 30	3 38	27 68
80	Solomon Matthews	7	300	3 10	3 00	3 40	49 00

C.

	CARBONEAR.						
1874	James Dove, John G. Currie	6	330	14 00	14 40	23 00	205 50
75	James Dove, George Paine	6	523	11 03	14 50	23 05	269 30
76	John Goodison, George Paine	6	462	14 50	15 70	24 50	246 10
77	John Goodison, James B. Heal	6	488	20 00	24 00	36 20	334 00
78	John Goodison, Joseph A. Jackson	6	916	20 00	22 50	40 20	338 60
79	George Boyd, Joseph A. Jackson	6	866	20 00	14 00	34 70	241 10
80	George Boyd, Joseph A. Jackson	6	808	21 30	16 00	25 14	338 19
	CATALINA.						
1874	John Pratt	..	59	3 70	2 00	4 91	45 00
75	James Alexander	2	86	8 40	5 00	7 20	44 00
76	George F. Willey	3	89	6 00	3 15	6 00	52 64
77	Frances G. Willey	3	64	3 60	2 90	6 70	44 65
78	Joseph Parkins	2	114	2 00	1 50	2 00	20 00
79	Joseph Parkins	2	75	3 20	1 90	2 00	21 80
80	Jabez Hill	2	105	2 50	1 55	1 90	15 50
	CHANGE ISLANDS.						
1874	———	..	....	....	....	....	....
75	William Swann	4	65	1 40	1 40	1 40	26 80
76	United with Fogo	6	133	5 60	4 00	6 30	148 15

CHANNEL.

Year	Names of Ministers.	Appointments.	No. of Members.	Funds. Conting.	Educa.	Sup. M.	Miss'y.
1874	James Nurse	..	....	....	....	....	....
75	James Nurse	4	14	$4 10	$6 05	$6 20	$80 15
76	Jabez Hill	..	....	4 00	6 00	6 00	82 00
77	George P. Story	3	12	3 00	4 00	5 00	60 00
78	George P. Story	5	50	4 00	5 60	5 50	86 00
79	Jesse Heyfield	5	48	5 00	5 50	5 00	60 90
80	Jesse Heyfield	5	83	2 00	1 20	2 50	26 60
	CUPIDS.						
1874	George Boyd	..	....	....	....	....	....
78	George Boyd	3	160	3 00	4 00	4 50	75 25
79	John Reay	3	156	2 00	3 20	2 61	59 24
80	John Reay	3	153	2 50	1 50	3 00	53 57

E.

EXPLOITS.

1874	Simeon B. Dunn	..	167	9 50	5 07	15 50	87 83
75	Charles Myers	5	90	5 00	3 00	8 00	40 00
76	James Alexander	5	90	3 00	8 00	8 00	48 90
77	John Pratt	5	92	5 00	6 00	8 00	47 32
78	John Pratt	5	160	6 00	6 50	8 40	48 00
79	John Pratt	8	256	9 00	7 00	8 50	83 20
80	Joseph Parkins	10	279	8 60	2 10	9 02	47 07

F.

FLAT ISLANDS.

1874	Thomas H. James	5	237	2 22	1 20	3 70	7 08
75	———	5	194	1 00	1 20	1 60	9 62
76	———	6	254	3 26	2 01	1 65	31 32
77	John Peters	4	125	2 00	1 00	1 80	22 40
78	James Wilson	6	145	1 00	1 00	1 00	19 00
79	James Wilson	16	269	3 76	1 00	2 00	36 54
80	Samuel Snowden	15	218	1 40	1 00	1 56	40 72
	FLOWER COVE.						
1874	John P. Bowell	..	....	....	....	....	....
75	John P. Bowell	4	50	1 40	1 20	2 00	10 40
76	Henry Lewis	8	61	1 80	1 60	2 60	24 80
77	Henry Lewis	12	54	1 50	1 00	2 00	15 10
78	———	12	76	1 50	1 00	2 00	43 56
79	———	7	38	1 00	0 80	2 80	8 04
80	———	..	....	....	....	....	....
	FOGO.						
1874	William Swann	4	126	3 50	2 25	3 25	116 47
75	William Swann	4	96	5 00	3 00	5 00	120 00
76	Thomas W. Atkinson	6	133	5 60	4 00	6 30	148 15
77	Thomas W. Atkinson	6	194	2 08	3 00	4 05	190 06
78	Thomas W. Atkinson	6	220	3 00	3 75	5 35	163 00
79	George J. Bond, B.A.	5	271	3 83	3 70	5 25	138 68
80	Anthony Hill	4	219	3 00	3 05	5 20	92 40
	FORTUNE BAY.						
1874	Charles Myers	..	....	....	....	....	....
75	———	..	10	....	....	....	....
76, 77	United with Grand Bank	..	....	....	....	....	....
78	James Hill	1	160	....	....	....	....
79	James Hill	1	120	3 60	2 00	3 50	93 00
80	Robert W. Freeman	1	110	2 40	2 00	3 50	50 60

G.

GRAND BANK.

Year	Names of Ministers.	Appointments.	No. of Members.	Funds. Conting.	Educa.	Sup. M.	Miss'y.
1874	Charles Pickles	2	203	$7 70	$5 00	$11 50	$203 91
75	Solomon Matthews	2	311	8 50	5 79	12 14	324 16
76	Solomon Matthews, William Kendall	2	255	8 50	5 85	12 19	368 76
77	Solomon Matthews	2	215	8 50	5 90	12 20	244 20
78	Thomas Harris	1	95	4 00	3 10	6 02	136 00
79	Thomas Harris	1	97	4 00	4 00	6 75	104 39
80	Thomas Harris	2	96	4 00	5 00	7 75	108 00
	GREEN'S HARBOUR.						
1873	George H. Bryant	..	....	....	....	....	....
74	George H. Bryant	..	32	....	....	....	2 00
75	George H. Bryant	9	76	3 50	1 20	1 25	21 50
76	James Nurse	6	102	3 00	1 50	1 50	22 73
77	James Nurse	6	85	1 00	1 10	2 20	20 00
78	George Paine	6	67	1 60	1 00	2 10	24 10
79	Henry C. Hatcher	7	41	1 09	....	1 05	18 22
80	Henry C. Hatcher	7	34	1 00	....	1 25	21 00
	GREEN'S POND.						
1874	Jeremiah Embree, George J. Bond	15	32	2 50	2 40	3 10	26 37
75	Jeremiah Embree	15	367	5 20	6 22	9 46	61 05
76	Charles Myers	14	361	6 25	6 20	10 50	74 10
77	Charles Myers, Thomas L. Eland	16	423	7 00	7 00	10 80	127 34
78	Joseph Lister, George Vater	16	378	4 00	3 00	8 00	93 00
79	Joseph Lister, George Vater	17	379	5 12	5 77	7 00	74 15
80	Joseph Lister, George Vater	18	369	4 80	9 35	7 40	91 47

H.

HANT'S HARBOUR.

1874	Anthony Hill	4	180	2 00	1 50	2 00	66 50
75	Thomas H. James	4	158	2 00	1 50	2 00	55 82
76	Thomas H. James, David Gwilym	4	313	2 00	1 50	2 10	55 27
77	Thomas H. James	7	253	1 50	1 50	2 00	81 20
78	Charles Myers	4	232	1 50	3 00	2 00	43 00
79	Charles Myers	4	184	1 40	....	1 50	21 20
80	George P. Story	4	159	1 50	1 00	1 60	34 77
	HARBOUR GRACE.						
1874	Christopher Ladner	3	150	12 40	13 50	19 00	264 84
75	Robert W. Freeman	3	136	14 40	14 50	20 00	337 96
76	James Dove	3	140	16 60	15 00	20 00	325 00
77	James Dove	3	120	16 60	15 00	20 00	297 12
78	James Dove	3	160	4 25	3 35	20 00	277 30
79	John Goodison	3	135	14 10	14 45	20 00	216 28
80	John Goodison	3	125	15 10	8 25	15 60	250 80
	HEART'S CONTENT.						
1877	Joseph Lister	..	....	....	....	....	....
78	Jesse Heyfield	4	56	....	....	....	....
79	Goorge Payne	4	53	1 20	1 00	1 15	21 92
80	George Payne	4	48	1 00	1 00	1 00	47 23
	HERRING NECK.						
1875	————	..	....	....	....	....	....
76	William Jennings	3	28	....	....	....	52 93
77	William Jennings	3	50	....	....	....	....
78	Thomas L. Eland	3	70	1 00	1 00	1 50	4 00
79	William H. Edyvean	3	148	1 50	1 50	1 50	40 60
80	William H. Edyvean	3	118	1 00	1 00	1 00	21 30

I.

ISLAND COVE.

Year	Names of Ministers.	Appointments.	No. of Members	Funds. Conting.	Educa.	Sup. M.	Miss'y.
1874	Robert W. Freeman	..	224	$7 00	$3 00	$6 00	$80 00
75	John G. Currie	6	215	6 00	2 00	8 00	135 00
76	John G. Currie	6	176	6 00	2 20	8 00	73 98
77	John G. Currie	6	180	5 00	2 00	8 00	131 48
78	Thomas H. James	5	277	4 00	1 82	6 50	78 13
79	Thomas H. James	5	313	3 00	2 00	6 00	51 70
80	Thomas H. James	5	352	2 53	2 28	4 00	68 00

L.

LABRADOR.

1874	John G. Currie	..	....	....	....	....	....
75	George Paine	..	....	....	....	....	....
76	George Paine	..	....	....	....	....	....
77		..	....	....	....	....	....
78	John P. Bowell	..	....	....	....	....	....
79	John P. Bowell	13	56	1 50	2 00	3 00	12 60
80	John P. Bowell	13	61	1 30	2 00	2 50	15 00

LITTLE BAY ISLANDS.

1874		..	420	1 00	1 00	4 00	5 40
75	James Pincock	9	175	2 80	2 40	6 00	10 63
76	Robert Bramfitt	10	179	4 00	3 00	6 35	27 19
77	Robert Bramfitt	10	178	1 00	4 00	6 40	40 00
78	William Jennings	10	333	2 00	4 00	5 94	45 09
79	William Jennings	10	166	2 00	4 00	6 00	60 21
80	William Jennings	12	135	1 50	3 00	6 00	57 40

M.

MORETON'S HARBOUR.

1875	William Jennings	..	....	....	....	....	....
76	Anthony Hill	3	80	5 00	3 00	8 00	52 93
77	Anthony Hill	3	87	5 00	2 00	8 00	75 00
78	James Nurse	5	162	4 00	1 50	8 00	80 00
79	James Nurse	6	125	4 10	1 65	7 60	91 86
80	James Nurse	5	100	3 80	1 20	6 20	85 15

MUSGRAVE HARBOUR.

1874	Henry Lewis	..	56	....	....	....	....
75	Henry Lewis	2	63	1 20	1 00	2 00	8 10
76	William R. Tratt	2	64	1 20	1 00	2 10	20 75
77	Samuel Snowden	2	38	1 00	1 00	2 10	40 32
78	Robert Bramfitt	2	100	1 00	1 00	2 05	40 67
79	Robert Bramfitt	4	213	1 00	1 00	2 16	30 07
80	James B. Heal	5	162	1 00	1 00	2 20	23 03

MUSGRAVE TOWN.

Year	Names of Ministers.	Appointments.	No. of Members.	Funds. Conting.	Educa.	Sup. M.	Miss'y.
1874	William B. Seccombe	..	107	$1 00	....	$2 00	....
75	William B. Seccombe	5	80	1 13	$1 50	1 00	$41 82
76	Alexander McGregor	9	87	2 00	1 20	2 10	61 60
77	———	9	59	2 00	1 00	2 00	90 00
78	Samuel Snowden	7	64	4 50	1 00	2 00	60 90
79	Samuel Snowden	7	94	1 50	1 00	1 05	14 17
80	Robert Bramfitt	7	82	1 45	1 00	1 45	46 45

O.

OLD PERLICAN.

1874	Thomas Fox	..	260	3 08	1 80	4 50	90 46
75	Thomas Fox	4	238	3 40	1 80	4 50	97 14
76	George H. Bryant	4	240	3 00	1 05	2 10	51 10
77	George H. Bryant	3	410	3 40	4 00	2 40	123 63
78	George H. Bryant	2	340	3 00	3 50	2 50	83 95
79	William Swann	2	297	1 40	2 50	2 30	70 68
80	William Swann	2	267	2 00	2 50	3 00	94 52

P.

PETITES.

1874	Solomon Matthews	..	38	11 81	8 35	13 00	108 78
75	Joseph Parkins	8	70	1 55	1 10	2 05	26 00
76	Joseph Parkins	10	54	3 30	1 00	3 80	13 80
77	Joseph Parkins	11	58	1 80	1 30	1 50	17 00
78	James Pincock	11	59	1 40	1 00	1 60	14 80
79	James Pincock	12	50	1 50	1 00	1 25	30 12
80	James Pincock	12	56	1 40	1 00	1 60	30 23

PORT DE GRAVE.

1874	Jesse Heyfield	..	62	2 00	2 00	4 00	92 73
75	Jesse Heyfield	2	63	....	1 70	3 30	39 86
76	George Bullen	2	83	1 42	2 25	3 50	42 10
77	William H. Edyvean	2	49	1 53	2 20	3 60	55 23
78	William H. Edyvean	2	59	1 00	1 50	2 00	36 43
79	———	2	54	1 20	1 00	1 10	32 09
80	Edgar Taylor	2	44	....	....	.. .	34 42

POUCH COVE.

It was formerly part of St. John's Circuit.

1880	William Kendall	4	126	1 00	1 10	1 40	15 90

R.

RANDOM NORTH.

It was formerly part of Shoal Harbour Mission.

1878	Henry C. Hatcher	.	...	....	....	....	....
79	Thomas L. Eland	14	107	1 00	1 00	1 16	36 44
80	Henry Lewis	14	115	1 10	1 10	1 30	45 00

RANDOM SOUTH.

It was formerly part of Shoal Harbour Mission.

1878	Edgar Taylor	..	....	....	....	....	....
79	Edgar Taylor	15	128	1 00	1 00	1 20	31 72
80	Thomas L. Eland	15	127	1 00	1 00	2 00	32 00

S.

SHOAL HARBOUR.

Year	Names of Ministers.	Appointments.	No. of Members.	Funds. Conting.	Educa.	Sup. M.	Miss'y.
1874	Thomas W. Atkinson	..	125	$1 00	$1 00	$1 50	$109 25
75	Thomas W. Atkinson	25	150	1 25	1 00	1 50	187 89
76	Samuel Snowden, Wm. H. Edyvean	26	245	1 00	1 00	2 00	268 47
77	Henry C. Hatcher, Edgar Taylor	30	240	2 00	2 00	3 00	290 73
78	See Random, North and South	30	212	1 20	1 20	2 00	124 12

SOUND ISLANDS.

1875	Henry C. Hatcher	2	84	1 74	1 26	4 12	10 67
76	Henry C. Hatcher	10	115	2 06	2 06	1 26	19 34
77	———	10	94	1 80	2 00	2 00	18 40
78	Supplied from Flat Islands	10	98	1 12	1 16	2 00	14 90

St.

ST. ANTHONY.

1873	Alexander McGregor	..	....	....	....	....	....
74	Alexander McGregor	..	....	....	....	....	....
75	Alexander McGregor	12	90	1 20	1 00	2 00	55 40
76	William B. Seccombe	13	216	1 00	1 00	2 00	20 70
77	William B. Seccombe	13	174	2 00	2 00	2 60	137 50
78	Lewis Richings	9	123	1 20	1 10	2 00	48 56
79	William R. Tratt	17	146	1 00	1 00	1 00	95 48
80	William R. Tratt	17	111	1 00	1 00	1 00	61 52

ST. JOHN'S.

1874	George S. Milligan, M.A., Jos. Pascoe, Joseph Lister	..	555	80 00	80 00	140 00	831 50
75	Thomas Harris, Simeon B. Dunn, George J. Bond, John Pratt	7	554	80 00	80 00	140 00	2,182 09
76	Thomas Harris, Simeon B. Dunn, George J. Bond, John Pratt	7	553	60 00	100 00	160 00	1,855 11
77	Thomas Harris, Simeon B. Dunn,	7	616	60 00	143 80	160 00	1,882 34
	George Payne, William Kendall	7	720	60 00	100 00	60 00	1,723 45
79	Job Shenton, Charles Ladner, George P. Story	7	871	60 00	90 00	80 00	1,508 65
80	Job Shenton, Charles Ladner, James Wilson	3	643	60 00	106 00	80 00	1,239 82

ST. PIERRE.

1873	Joseph Pascoe	..	....	....	....	....	....
74	Joseph Pascoe	..	....	....	....	....	....
75	———	..	....	....	....	....	4 30

T.

TILT COVE.

1874	Samuel Snowden	..	....	....	....	....	....
75	Samuel Snowden	18	191	2 15	2 25	8 00	20 00
76	John Dixon	18	196	2 50	3 00	8 50	27 73
77	Geo. J. Bond, B.A., Lewis Richings	17	175	3 00	6 00	8 90	121 44
78	George Bullen	14	136	1 00	7 00	5 00	53 05
79	George Bullen	18	120	1 00	1 00	5 00	174 66
80	United with Belts Cove	18	123	1 20	1 10	6 00	81 82

TRINITY.

Year	Names of Ministers.	Appointments.	No. of Members.	Funds. Conting.	Educa.	Sup. M.	Miss'y.
1874	John Dixon	7	89	....	$2 00	$2 02	$13 25
75	John Dixon	7	95	$5 00	3 00	3 00	25 63
76	Jesse Heyfield	7	87	3 00	2 50	3 00	26 40
77	Jesse Heyfield	7	97	3 50	3 00	4 25	41 40
78	Anthony Hill	7	106	2 60	2 10	2 40	42 00
79	Anthony Hill	7	93	2 00	2 00	2 60	26 35
80	George J. Bond, B.A.	6	99	1 10	1 00	2 00	14 00

TWILLINGATE.

1874	John Reay	2	359	6 15	4 15	8 10	66 56
75	John Reay	2	260	6 40	4 70	8 10	91 55
76	William Swann	4	209	6 40	5 50	9 30	99 80
77	William Swann	2	205	6 45	5 66	10 00	112 89
78	William Swann	5	212	6 50	5 75	10 45	116 47
79	Thomas W. Atkinson	5	172	6 60	5 80	10 50	117 19
80	Thomas W. Atkinson	6	172	4 42	5 00	9 70	109 55

W.

WESTERN BAY.

1877	Robert W. Freeman	..	....	....	....	....	....
78	Robert W. Freeman	3	359	2 00	1 60	2 00	101 26
79	Robert W. Freeman	3	337	2 10	1 20	3 10	80 00
80	John Pratt	3	350	2 30	1 10	3 30	93 00

THE

DISTRICTS

OF THE

NEWFOUNDLAND CONFERENCE,

SHOWING WHO HAVE BEEN CHAIRMEN AND FINANCIAL SECRETARIES, WITH THE NUMBER OF MEMBERS FOR EACH YEAR

From 1874 to 1880.

BONAVISTA DISTRICT.

Year	Chairmen.	Financial Secretaries.	Mem.
1878	John Reay	William Swann	2240
79	George J. Bond	Thomas W. Atkinson	2381
80	Jeremiah Embree	Thomas W. Atkinson	2432

CARBONEAR DISTRICT.

1874	Thomas Harris	James Dove	2233
75	James Dove	Charles Ladner	2573
76	James Dove	Charles Ladner	2817
77	John Goodison	Charles Ladner	3480
78	James Dove	John Goodison	3986
79	James Dove	John Goodison	*3574
80	James Dove	John Goodison	3407

ST. JOHN'S DISTRICT.

1874	George S. Milligan, M.A	Joseph Pascoe	3396
75	Thomas Harris	John Goodison	3669
76	Thomas Harris	Joseph Pascoe	3707
77	Thomas Harris	Joseph Pascoe	3595
78	George S. Milligan, M.A	Thomas Harris	4034
79	Job Shenton	Charles Ladner	†2110
80	Thomas Harris	Charles Ladner	1847

* 114 members given to Bonavista District. † 2126 members gives to Bonavista District.

PART VIII.

Tabular, Necrological, and Historical.

TABULAR RECORD OF THE NUMBER OF

MINISTERS AND MEMBERS

CONNECTED WITH ALL BRANCHES OF

Methodism in Canada,

JUNE, 1880.

I.—METHODIST CHURCH OF CANADA.

Conference.	Ministers.				Members.			Local Preach'rs	Class Leaders.
	Proba.	Effec.	Sup'd.	Total.	On Trial.	Full.	Total.		
Toronto	51	253	72	376	2,932	33,922	36,854	512	1,430
London	50	230	55	335	1,867	36,732	38,599	460	1,538
Montreal	35	161	26	222	1,100	21,329	22,429	229	763
Nova Scotia	13	78	19	110	685	8,927	9,612	42	345
New Brunswick	12	74	12	98	415	7,803	8,218	106	330
Newfoundland	6	40	3	49	691	6,995	7,686	39	410
Total	167	836	187	1,190	7,690	115,708	123,398	1,388	4,816

II.—METHODIST EPISCOPAL CHURCH IN CANADA.

Conference.	Ministers.				Members.			Local Preach'rs	Class Leaders.
	Proba.	Effec.	Sup'd.	Total.	On Trial.	Full.	Total.		
Niagara	11	90	17	118	1,422	9,415	10,837	144	* ....
Ontario	9	63	9	81	1,132	7,196	8,328	67	* ....
Bay Quinte	6	59	17	82	946	7,959	8,905	54	* ....
Total	26	212	43	281	3,500	24,570	28,070	265	* ....

* Not reported in Conference Minutes.

III.—SUMMARY OF METHODISTS IN CANADA.

Churches.	Ministers.				Members.			Local Preach'rs	Class Leaders.
	Proba.	Effec.	Sup'd.	Total.	On Trial.	Full.	Total.		
Methodist Church of Canada	167	836	187	1,190	7,690	115,708	123,398	1,388	4,816
Methodist Episcopal	26	212	43	281	3,500	24,570	28,070	265	....
Primitive Methodist	..	..	..	96	....	....	8,222	....	....
Bible Christian	..	..	..	84	589	6,655	7,254	177	....
British Methodist Episcopal (Col.)	..	..	..	35	....	..	1,884	38	57
Total	193	1,048	230	1,686	11,779	146,933	168,828	1,868	4,873

IV.—GENERAL SUMMARY OF METHODISTS IN ALL THE WORLD.

Places.	Ministers.	Local Preachers.	Members.
1 Dominion of Canada	1,686	1,868	168,828
2 United States of America	24,304	26,875	3,485,999
3 England and Missions	5,043	48,695	948,160
4 Ireland	244	1,806	25,186
5 France	29	.....	1,850
6 Australia	436	3,782	69,333
Grand Total	31,742	83,026	4,699,356

TABULAR RECORD OF SUNDAY SCHOOLS

CONNECTED WITH THE

Methodist Church of Canada,

JUNE, 1880.

Conference.	Number of Schools.	Officers and Teachers,	Scholars.				Number of Conversions during Year.	Meeting in Class.	Volumes in Library.	Contributions.		
			Infant.	Inter-med.	Adult.	Total.				Gener'l S. S. Fund.	School Pur-poses.	Missions, Juvenile Offerings.
Toronto	525	4,747	10,799	10,442	11,130	38,371	1,635	5,156	65,805	$213 77	$13,085 44	$4,860 76
London	540	5,975	12,386	21,548	11,629	45,563	2,106	5,941	83,025	308 07	17,517 41	4,040 91
Montreal	305	2,535	5,149	8,947	4,704	18,800	742	2,340	34,129	47 89	5,672 61	4,809 74
Nova Scotia	148	1,222	2,268	4,561	3,337	9,166	261	951	17,044	14 58	2,407 58	579 45
N. B. & P. E. I.	156	1,131	2,436	3,831	2,930	9,197	482	958	14,013	66 49	2,238 37	1,088 40
Newfoundland	110	777	1,918	3,034	1,481	6,433	237	586	3,337	59 09	650 17	437 14
Total, 1880	1,784	16,397	34,956	58,363	34,211	127,530	5,463	15,932	217,353	$709 89	$41,571 58	$15,823 46
Total, 1874	1,512	13,277	.....	.....	.....	101,218						
Increase	272	3,120	.....	.....	.....	26,312						

Necrological Record of Ministers

WHO HAVE DIED IN CONNECTION WITH THEIR WORK IN CANADA,

ARRANGED IN THE ORDER OF THE DATE OF DECEASE.

I.—METHODIST EPISCOPAL.

Number.	Conference Year.	Name.	Date of Death.	Years in the Ministry. Effective.	Sup'y or Sup'd.	Total.	Age at Death.
1	1798– 9	Wooster, Hezekiah C.	Nov. 6th....1798	5	..	5	28
2	1812–13	Hibbard, Robert	Oct. 12th....1812	4	..	4	23
3	1819–20	Seager, Aurora	Dec. 21st....1819	3	..	3	24
4	1822–23	Peale, James Griggs	Dec. 25th....1822	6	..	6	43
5	1829–30	Slater, William	Jan. 17th....1829	7	..	7	41

II.—BRITISH WESLEYAN.

Number.	Conference Year.	Name.	Date of Death.	Effective.	Sup'y or Sup'd.	Total.	Age at Death.
1	1832–33	Newlove, George	June 26th...1832	1	..	1	22
2	"	Pope, Richard	Sept. 2nd....1832	15	2	17	43
3	1834–35	Hick, John	Aug. 3rd....1834	20	..	20	47
4	1837–38	Barry, John	June —.....1838	11	2	13	37
5	1840–41	Taylor, Andrew	April —.....1841	38	6	44	66
6	1844–45	Raine, John	Aug. 22nd...1844	11	..	11	41
7	1845–46	Marsden, John S.	Sept. 18th...1845	5	..	5	33
8	1846–47	Evans, James	Nov. 23rd...1846	17	..	17	46
9	1849–50	Lusher, Robert L.	July 10th....1849	26	6	32	62
10	"	Lang, Matthew	Feb. 21st....1850	27	..	27	52
11	1852–53	Beckwith, James	July 25th....1852	25	14	39	58
12	"	Squire, William	Oct. 16th....1852	32	..	32	56

III.—WESLEYAN METHODIST.

Number.	Conference Year.	Name.	Date of Death.	Effective.	Sup'y or Sup'd.	Total.	Age at Death.
1	1833–34	Madden. Thomas	May 22nd....1834	32	1	33	54
2	1834–35	Watson, John	Aug. 24th...1834	2	..	2	26
3	"	Barton, King	Aug. 30th ...1834	30	4	34	60
4	1837–38	Gladwin, Jonathan	Oct. 2nd 1837	4	..	4	37
5	1845–46	Whitehead, Thomas	Jan. 22nd....1846	32	31	63	83
6	1849–50	Healey, Ezra	Dec. 25th....1849	20	9	29	59
7	1850–51	Metcalfe, Franklin	June 10th....1850	15	15	30	50
8	"	Ferguson, George	Jan. 1st.....1851	26	9	35	65
9	"	Byrne, Alexander S.	Feb. 11th....1851	2	..	2	19
10	"	Wilson, James	May 27th....1851	13	20	33	81
11	1852–53	Culham, John	Dec. 2nd....1852	11	12	23	76
12	"	Robertson, David	Feb. 8th.....1853	3	..	3	24
13	"	McAlister, Andrew	April 10th ...1853	2	..	2	24
14	1853–54	Poole, George	Sept. 11th...1853	20	7	27	54
15	"	Booth, James	Jan. 22nd....1854	25	13	38	73
16	1854–55	Williams, John	Aug. 15th . .1854	14	..	14	36
17	"	Taylor, James	——————.....1854	4	..	4	28
18	"	Prindel, Andrew	Jan. 15th....1855	23	27	50	75
19	1855–56	Adams, Lucius	Aug. 29th....1855	2	..	2	25
20	"	Case, William	Oct. 19th....1855	51	..	51	75
21	"	Chapman, Francis	Nov. 19th....1855	10	..	10	37
22	"	Peacock, Thomas	Jan. 12th....1856	7	1	8	39
23	"	Yeomans, David	Feb. 14th....1856	11	31	42	85
24	1856–57	Jones, Peter	June 28th....1856	29	3	32	54

Number.	Conference Year.	Name.	Date of Death.	Years in the Ministry. Effective.	Sup'y or Sup'd.	Total.	Age at Death.
25	1856–57	Huntington, Simon	Aug. 25th....1856	29	..	29	55
26	"	Nankeville, Benjamin	Oct. 9th.....1856	21	1	22	57
27	"	Brown, William	Mar. 5th....1857	4	38	42	88
28	1857–58	Slight, Benjamin, M.A.	Jan. 16th....1858	22	..	22	59
29	"	Morgan, James	Feb. 4th 1858	4	..	4	28
30	"	Clarke, James M.	April 16th...1858	7	..	7	28
31	1858–59	Fawcett, Thomas	Mar. 19th....1859	27	..	27	51
32	"	Seeley, Samuel C.	—— — 1859	3	..	3	27
33	1860–61	Flummerfelt, Cornelius	Feb. 20th....1861	20	6	26	73
34	"	Hobbs, Robert	Mar. 10th....1861	8	2	10	31
35	"	Drake, Thomas	April 30th...1861	3	..	3	23
36	1861–62	Goodfellow, John	July 22nd....1861	18	1	19	43
37	"	Belton, Samuel	Oct. 6th.....1861	29	16	45	71
38	"	Williams, William	Nov. 19th...1861	6	2	8	32
39	"	Jones, George	May 24th 1862	5	..	5	27
40	1862–63	Harmon, Thomas	July 24th....1862	12	17	29	79
41	"	Stoney, Edmond	Aug. 8th....1862	19	20	39	72
42	"	Wilkinson, Henry	Aug. 14th...1862	30	1	31	58
43	"	Stinson, Joseph, D.D.	Aug. 26th...1862	40	..	40	62
44	"	Shannon, John	Oct. 4th.....1862	4	..	4	26
45	"	Mulholland, John H.	Oct. 21st....1862	1	..	1	25
46	"	Hughes, James (B.)	Nov. 17th....1862	8	2	10	30
47	"	Rose, Philip	Dec. 29th....1862	7	..	7	43
48	"	Dayman, Abraham	April 13th...1863	17	3	20	45
49	"	Musgrove, James	May 9th,....1863	32	..	32	57
50	"	Ash, James	June 6th 1863	5	2	7	29
51	1863–64	Spencer, James, M.A.	Oct. 9th.....1863	25	..	25	51
52	"	Brown, Robert	Nov. 4th....1863	14	..	14	45
53	"	McKenzie, Kenneth	Dec. 25th....1863	2	..	2	28
54	1864–65	Beatty, John	June 30th....1864	16	22	38	82
55	"	Dignam, William	July 22nd....1864	25	1	26	54
56	"	Hume, Samuel	July 26th....1864	5	..	5	28
57	"	Neelands, John	Sep. 7th.....1864	7	17	24	85
58	"	Hitchcock, Barnabas	Oct. 12th....1864	11	31	42	80
59	"	Bevitt, Thomas	Feb. 5th.....1865	27	9	36	69
60	"	Thompson, Robert	Mar. 16th....1865	6	1	7	30
61	1865–66	Flanders, Rufus A.	Oct. 12th....1865	25	..	25	48
62	"	Campbell, Alexander	Dec. 31st....1865	19	1	20	45
63	"	Winans, William H.	May 30th....1866	3	..	3	25
64	1866–67	Playter, George F.	Oct. 24th 1866	23	11	34	55
65	"	Dean, Horace	Nov. 4th....1866	25	12	37	68
66	"	Campbell, Thomas	Nov. 12th...1866	24	7	31	55
67	"	Ellsworth, Orrin H.	Jan. 2nd 1867	15	..	15	49
68	"	Cairns, Samuel	Jan. 12th....1867	3	1	4	26
69	"	Shaw, Robert, B.A.	Jan. 13th....1867	8	..	8	31
70	"	Thompson, David	Jan. 23rd....1867	2	..	2	25
71	"	Black, John	April 28th...1867	32	11	43	78
72	"	Beeson, Henry	May 11th....1867	6	3	9	37
73	1867–68	Graham, Robert	Feb. 20th....1868	13	5	18	70
74	1868–69	Law, John	Sept. 7th....1868	29	7	36	63
75	"	Robson, Thomas	Oct. 20th....1868	25	..	25	49
76	"	Whiting, Matthew	Nov. 1st 1868	38	5	43	80
77	"	Hugill, Joseph	Nov. 30th....1868	19	..	19	46
78	"	Garbutt, Thomas E.	Mar. 19th....1869	8	..	8	34
79	"	Gabie, Robert L.	May 18th....1869	6	..	6	34
80	1869–70	Allison, Cyrus R.	July 1st.....1869	23	19	42	74
81	"	Schofield, Wm. H., M.A.	Oct. 22nd ...1869	10	..	10	29
82	"	Hewitt, William T.	Dec. 9th.....1869	7	8	15	69
83	"	Bishop, James H.	Dec. 25th....1869	19	..	19	43
84	"	Connor, Samuel	Jan. 7th.....1870	5	2	7	33
85	"	Cooney, Robert, D.D.	March 17th..1870	30	9	39	70
86	"	Fear, James	April 17th...1870	6 mo.	..	6 mo.	29
87	"	Ferrier, Robert W., M.A.	May 2nd.....1870	8	1	9	32
88	1870–71	Cole, Benjamin	Aug. 2nd....1870	15	1	16	45
89	"	Lester, Alexander	Aug. 8th. ..1870	10	..	10	42
90	"	Lawson, Thomas	Oct. 22nd....1870	15	..	15	46
91	"	Robson, George	Dec. 12th....1870	7	1	8	32
92	"	Miles, Stephen	Dec. 13th....1870	17	18	35	81

Number.	Conference Year.	Name.	Date of Death.	Years in the Ministry. Effective.	Sup'y or Sup'd.	Total.	Age at Death.
93	1870-71	Brownell, Stephen	March 22nd..1871	30	7	37	71
94	"	Sloane, James W.	June 2nd....1871	12	1	13	35
95	1871-72	Johnson, Moses M.	Aug. 27th....1871	8	2	10	35
96	"	Jeffers, Thomas	Sept. 14th...1871	28	3	31	62
97	"	Adams, Ezra	Nov. 30th....1871	25	32	57	84
98	"	McGladdery, William	Dec. 2nd....1871	3 mo.	..	3 mo.	22
99	"	Demorest, Thomas	Jan. 24th....1872	26	27	53	74
100	"	Shaw, William	Feb. 24th....1872	6	2	8	35
101	"	Wright, David	March 28th..1872	30	21	51	78
102	"	Maxwell, Henry W.	April 14th...1872	9	1	10	31
103	1872-73	White, Edward	June 16th....1872	24	..	24	50
104	"	Washington, Edward S., B.A.	July 2nd....1872	3	..	3	26
105	"	Sanders, Joseph L.	Aug. 16th....1872	19	..	19	41
106	"	Ryerson, William	Sept. 15th...1872	37	14	51	75
107	"	Hurlburt, Thomas	April 14th...1873	44	..	44	65
108	"	Thompson, James	April 19th...1873	16	3	19	43
109	"	Heyland, Rowley	May 27th.....1873	30	19	49	75
110	1873-74	Sexsmith, George	Feb. 22nd....1874	14	..	14	39
111	"	Goodson, George	May 11th....1874	38	..	38	64
112	"	McIntyre, George	May 17th....1874	2	1	3	27
113	....	English, Noble F.	May 23rd.....1874	29	..	29	53

IV.—EASTERN BRITISH AMERICA.

1	1792-93	Wray, James	—— —.....1792	10	..	10	*
2	"	Bishop, Abraham J.	June 16th....1793	3	..	3	*
3	1795-96	Jessop, William	Dec. —.....1795	11	..	11	*
4	1796-97	Newton, Francis	—— —.....1796	1	..	1	*
5	1810-11	Alexander, Joseph	—— —.....1811	1	..	1	34
6	1811-12	Ward, William	—— —.....1812	3	..	3	*
7	1816-17	Mann, John	Feb. 26th ...1817	35	..	35	74
8	1820-21	Mann, James	Dec 25th ...1820	33	..	33	70
9	"	Avard, Adam C	Mar. 15th....1821	4	..	4	21
10	1829-30	McColl, Duncan	Dec. 17th....1830	39	..	39	76
11	1833-34	McDonald, William	Mar. 16th....1834	4	..	4	33
12	"	Black, William	Sept. 8th....1834	52	.	52	74
13	1837-38	Ellis, William	Sept. 21st....1837	29	..	29	50
14	"	Marsden, Joshua	—— —.....1837	37	..	37	61
15	1839-40	Murray, William	Jan. 16th....1840	12	3	15	40
16	1840-41	Wheelock, Jesse	May —.....1841	5	..	5	30
17	"	Bates, Charles	Dec. 16th....1841	17	..	17	41
18	1842-43	Sleep, Peter	Aug. 8th....1842	9	..	9	38
19	"	McMasters, Samuel	Oct. 6th 1842	6	..	6	36
20	1844-45	Knowlan, James	Oct. 17th....1845	28	11	39	66
21	1845-46	Marshall, William	Jan. 9th.....1846	8	..	8	35
22	1846-47	Webb, William	July 4th 1847	20	..	20	44
23	1847-48	Bamford, Stephen	Aug. 14th...1848	30	12	42	77
24	1849-50	Busby, Samson	Mar. 31st....1850	38	..	38	61
25	1855-56	Horne, James	July 10th....1856	37	5	42	68
26	"	Williams, Richard	Aug. 1st 1856	38	5	43	67
27	1856-57	Chesley, Robert A	Nov. 27th. .1856	14	..	14	40
28	"	Des Brisay, Albert	May 24th....1857	24	11	35	62
29	1858-59	Bennett, William	Nov. 6th....1858	20	38	58	88
30	1859-60	Crosscombe, William	Aug. 26th...1859	40	9	49	73
31	"	Knight, Richard, D.D	May 23rd....1860	44	..	44	72
32	1860-61	Gaetz, Thomas	Oct. 24th....1860	10	..	10	29
33	"	Gaskin, Charles	Mar. 10th....1861	6	2	8	33
34	1861-62	Shenston, William S.	Aug. 31st....1861	4	..	4	25
35	"	Avery, Samuel	Oct. 13th....1861	6	2	8	29
36	"	Holland, Henry	Dec. 24th....1861	6	..	6	31
37	"	McKinnon, William C.	Mar. 26th....1862	9	..	9	38
38	1862-63	Smith, William	Feb. 21st....1863	36	..	36	61
39	1863-64	Brownell, John B.	March 27th..1864	34	3	37	62
40	"	McNutt, Arthur	May 12th....1864	32	4	36	69
41	1864-65	Marshall, John	July 12th....1864	34	12	46	77

* No record.

Number.	Conference Year.	Name.	Date of Death.	Years in the Ministry. Effective.	Sup'y or Sup'd.	Total.	Age at Death.
42	1865-66	Smithson, William	May 15th....1866	39	1	40	69
43	1867-68	Sutcliffe, Joseph	Sept. 30th...1867	10	1	11	55
44	1869-70	Millar, George	July 14th....1869	34	18	52	81
45	"	Wilson, William	Sept. 26th...1869	50	..	50	70
46	"	Strong, John Bass	May 16th....1870	36	20	56	81
47	1870-71	Dutton, William	—— — 1871	1	..	1	..
48	"	Turner, Alfred W.	Feb. 27th....1871	10	1	11	33
49	"	Winterbotham, John	March 21st..1871	14	..	14	43
50	1871-72	Cardy, William T.	July 27th....1871	27	10	37	57
51	"	Snowball, John	Sept. 13th...1871	46	7	53	77
52	"	Martin, Samuel B.	Oct. 28th....1871	11	..	11	37
53	1872-73	Crane, Robert E	June 28th....1872	22	3	25	54
54	"	Ibbitson, William H., B.A.	April 21st....1873	3	..	3	30
55	"	Cranford, Henry L.	May 13th....1873	9	..	9	31
56	"	Temple, William	May 19th....1873	49	3	52	83
57	1873-74	Smith, Thomas	June 1st.....1874	35	5	40	62

V.—NEW CONNEXION METHODIST.

1	1834-36	Arthur, James	—— — 1835	No Record in Minutes.			
2	"	Green, William	—— — 1835	No Record in Minutes.			
3	"	Woolsey, Joseph	—— — 1835	No Record in Minutes.			
4	1839-41	Pert, John	—— — 1840	5	..	5	*
5	1842-43	Bell, Gore A.	July 3rd.....1842	1	..	1	27
6	1843-44	Campbell, Owen	Jan. —.....1844	1	.	1	*
7	1847-48	Bailey, Edward	—— — 1847	12	..	12	*
8	1849-50	Bowen, R.	—— — ... 1849	2	4	6	*
9	1851-52	Jackson, James	July 6th 1851	29	4	33	61
10	"	Coates, Henry	Aug. 30th....1851	7	4	11	*
11	1852-53	Williams, James	Feb. —.....1853	8	14	22	84
12	1853-54	Childs, Charles	—— — 1854	10	..	10	30
13	1854-55	Shilton, John	April 12th...1855	25	..	25	51
14	1856-57	Dent, John	March 3rd...1857	3	..	3	36
15	1857-58	Hales, James	—— — 1857	20	3	23	*
16	"	Hammersley, Benjamin	Oct. 31st....1857	1	..	1	29
17	1863-64	Keam, William	March 13th..1864	2	..	2	29
18	"	Haigh, Benjamin	Aug. 18th....1865	21	..	21	51
19	1865-66	Brennan, James	May 7th.....1866	20	15	35	55
20	1869-70	Beard, H. S.	—— — 1870	1	..	1	*
21	1870-71	Gundy, William	June 19th....1870	19	1	20	75
22	"	McClure, William	Feb. 19th....1871	34	7	41	67
23	1871-72	Kershaw, James B	—— — 1871	23	..	23	48
24	1873-74	Gundy, Samuel B.	Nov. 12th....1873	21	..	21	41
25	"	Wilkinson, John	Jan. 16th....1874	30	9	39	74

* No Record.

TOTAL NUMBER OF DEATHS FROM 1791 TO THE UNION OF 1874.

Methodist Episcopal Conference	5
British Wesleyan Conference	12
Wesleyan Methodist Conference	113
Eastern British America Conference	57
New Connexion Methodist Conference	25
Total	212

VI.—METHODIST CHURCH OF CANADA, 1874 TO 1880.

1.—The Toronto Conference.

Number.	Conference Year.	Name.	Date of Death.	Years in the Ministry. Effective.	Sup'y or Sup'd.	Total.	Age at Death.
1	1874-75	Harris, Edward	Oct. 9th.....1874	14	3	17	41
2	"	Lever, John	April 2nd....1875	25	15	40	73
3	"	Briggs, Joel	May 1st.....1875	24	1	25	48
4	1875-76	Sunday, John	Dec. 14th ..1875	25	18	43	80
5	"	McDougall, George	Jan. 23rd ...1876	26	.	26	56
6	"	Dochstader, John W	Feb. 26th ...1876	14	..	14	35
7	"	Whitcomb, Orrin	April 12th ..1876	20	7	27	71
8	1876-77	Miller, Gilbert	April 6th....1877	17	31	48	80
9	1877-78	Sliter, Thomas	Jan. 23rd.....1878	3	..	3	28
10	1878-79	Vandusen, Conrad	Aug. 19th....1878	30	20	50	78
11	"	Robison, Matthew	Dec. 17th....1878	10	2	12	34
12	"	Wicher, John W.	Feb. 3rd 1879	15	..	15	38
13	"	Green, Anson, D.D.	Feb. 19th....1879	38	17	55	78
14	"	Andrews, William	April 14th...1879	36	..	36	63
15	"	McGuire, John	May 10th....1879	13	11	24	70
16	"	Sutton, William	May 26th....1879	18	6	24	64
17	"	Coleman, William	May 27th....1879	35	7	42	71
18	1879-80	McCullough, William	Sep. 19th....1879	34	5	39	66
19	"	Irwin, William	Oct. 9th.....1879	18	5	23	43
20	"	Derrick, Thomas	Mar. 29th.. .1880	23	..	23	65
21	"	Scott, Jonathan	May 5th 1880	20	26	46	77
22	1880-81	Battell, Elias	Aug. 6th....1880	3	..	3	25
23	"	Sanderson, John	Aug. 13th...1880	22	23	45	80
24	"	Koyl, Ephraim Lillie	Nov. 21st....1880	..	3	..	66
25	"	Darlington, Robert	April 4th....1881	8	33	41	74

2.—The London Conference.

1	1874-75	Hay, William	Sept. 3rd....1874	18	1	19	43
2	"	Reynolds, Joseph	Oct. 16th.....1874	29	6	35	64
3	"	Hutchinson, John	Nov. 4th....1874	22	11	33	78
4	"	Freshman, Charles, D.D.	Jan. 4th.....1875	15	..	15	55
5	"	Armstrong, James	Feb. 9th.....1875	23	7	30	59
6	"	Kellam, Henry	April 23rd...1875	13	..	13	38
7	"	Reynolds, Robert	May 23rd....1875	6	..	6	28
8	"	Tucker, Richard L	May 23rd....1875	19	..	19	48
9	1875-76	Keagey, John G. B.A.	Sept. 1st 1875	5	8	13	37
10	"	Herkimer, William	Oct. 3rd.....1875	18	15	33	75
11	"	Graham, William W	Jan. 15th.....1876	4	1	5	35
12	1876-77	Byrne, Claudius	Oct. 5th.....1876	30	22	52	83
13	1877-78	McNamara, George	Aug. 3rd....1877	18	2	20	66
14	"	Ker, Peter	April 8th....1878	27	18	45	69
15	1878-79	Hurlburt, Asahel	July 26th....1878	39	12	51	75
16	"	Philp, William	Aug. 21st....1878	29	10	39	71
17	"	Waldron, Solomon	Sept. 7th....1878	39	18	57	83
18	"	Corson, Robert	Oct. 8th.....1878	36	21	57	85
19	"	Ryerson, John	Oct. 8th.....1878	40	19	59	79
27	"	Jones, Edmund S	Oct. 16th.....1878	13	..	13	39
21	"	Messmore, Joseph	Jan. 15th....1879	37	19	56	84
22	"	Goodspeed, Joseph B	March 7th...1879	13	..	13	53
23	"	Hawkins, Charles W., B.A.	April 13th...1879	7	..	7	32
24	"	Bell, James	May 31st....1879	29	16	45	69
25	1879-80	Holtby, Matthias	Jan. 6th.....1880	7	33	40	81
26	1880-81	Christopherson, Hall	Aug. 3rd.. .1880	23	1	25	45
27	"	Guest, Joseph	Dec. 12th....1880	8	1	9	31
28	"	Hawke, William	April 6th....1881	27	..	27	57

III.—The Montreal Conference.

1	1874-75	Rose, Brock	June 20th....1874	15	..	15	39
2	"	Atkinson, Thomas	Dec. 29th....1874	23	.	23	50
3	1875-76	Gordon, James A.	Aug. 26th...1875	18	..	18	39
4	"	Scott, John	Dec. 30th....1875	13	5	18	44

Number.	Conference Year.	Name.	Date of Death.	Years in the Ministry. Effective.	Sup'y or Sup'd.	Total.	Age at Death.
5	1876-77	Garry, Robert	Oct. 31st....1876	..	..	40	73
6	"	Richardson, Ezekiel	Dec. 9th.....1876	9	..	9	40
7	"	Hurlburt, Sylvester	Mar. 8th.....1877	28	13	41	73
8	"	Stratton, John G.	Mar. 26th....1877	6 mo	..	6 mo.	31
9	1877-78	Howes. John	Sept. 1st.....1877	32	1	33	65
10	"	McCullough, William S., M.D	May 27th....1878	17	..	17	36
11	1878-79	Kimball, Horatio N.	Oct. 31st....1878	1	35	36	68
12	1879-80	Werden, James E.	Nov. 6th.....1879	9	..	9	32
13	"	Keough, Jabez Bunting	Dec. 27th....1879	25	..	25	50
14	"	Jaques, Alfred E	April 28th...1880	2	..	2	29
15	"	Selley, John B., M.D.	May 10th....1880	20	24	44	72
16	1880-81	Ogden, Thomas	July 24th....1880	13	18	31	81
17	"	Thompson, John	Sept. 29th...1880	2	..	2	23
18	"	Onesakenerat, Joseph	Feb. 7th.....1880	6	..	6	46
		IV.—The Nova Scotia Conference.					
1	1874-75	De Wolfe, Charles, D.D	June 9th....1875	31	7	38	60
2	1876-77	Davies, Thomas H.	Aug. 28th...1876	43	10	53	78
3	"	Des Brisay, Albert S.	Oct. 4th.....1876	12	..	12	36
4	"	Sargent, William	Mar. 3rd.....1877	12	..	12	36
5	"	Pickles, Michael	April 9th....1877	53	18	35	80
6	1877-78	Pope, Henry	July 6th.....1877	63	12	41	89
7	"	Penny, William F., B.D.	Mar. 28th....1878	4	..	4	30
8	1878-79	England, James	Oct. 3rd.....1878	41	3	38	63
		5.—The New Brunswick and Prince Edward Island Conference.					
1	1874-75	Humphrey, Stephen, M.A.	April 16th...1875	10	9	19	46
2	1875-76	Weddall, Richard	——— 1876	35	2	37	64
3	1877-78	Ellis, John	July 26th....1877	6	..	6	32
4	"	McCarty, William	Nov. 17th...1877	31	2	33	62
5	1878-79	Barratt, George M	Aug. 14th...1878	38	8	46	67
6	1879-80	Hart, Joseph	March 19th..1880	27	..	27	47
		6.—The Newfoundland Conference.					
1	1876-77	Dixon, John	Aug. 4th....1876	4	..	4	26
2	1877-78	Currie, John Gibson	May 8th, ...1878	7	..	7	27
3	1879-80	Bryant, George H.	Sept. 16th ..1879	6	1	7	39
4	1880-81	Shenstone, William E.	Dec. 11th....1880	40	23	53	78

TOTAL NUMBER OF DEATHS FROM 1874 TO 1880.

Toronto Conference	25
London Conference	28
Montreal Conference	18
Nova Scotia Conference	8
New Brunswick and Prince Edward Island Conference	6
Newfoundland Conference	4
Total, 1874 to 1880	89
Total, 1791 to 1874	212
Grand Total	301

CHRONOLOGICAL RECORD

OF THE

CHIEF HISTORICAL EVENTS

IN

Canadian Methodism.

1765.—Methodism introduced and founded in the Island of Newfoundland, by Laurence Coughlan, one of the first fruits of Methodism in Ireland, and who was received on trial as a Methodist preacher by Wesley in 1755.
1766.—The first Methodist Society in America organized in the city of New York, by Philip Embury. It was composed of five persons.
1769.—Wesley appointed Richard Boardman and Joseph Pilmoor to America.
1771.—Francis Asbury sent to labour in America.
1772.—A party of Yorkshire Methodists settle in Nova Scotia.
1773.—First Methodist Conference met in Philadelphia, in the month of June. It consisted of ten preachers.
1773.—Laurence Coughlan left the work in Newfoundland, and returned to England, and local preachers kept the work alive for the ensuing twelve years.
1780.—A local preacher named Tuffy preached the first Methodist sermon in Quebec.
1784.—The Methodist Episcopal Church in the United States organzied by Dr. Thomas Coke on December 25th, at Philadelphia.
1785.—Obituary notices of deceased Methodist preachers first published in the American Annual Minutes. In answer to the question "Who have died this year?" we find the two following:—1. "Caleb B. Pedicord, a man of sorrows, and, like his Master, acquainted with grief; but a man dead to the world, and much devoted to God." 2. "George Mair, a man of affliction, but of great patience and resignation; and of excellent understanding."
1785.—John McGeary appointed by the British Conference to Newfoundland.
1785.—Dr. Coke, as Bishop of the Methodist Episcopal Church, in response to an appeal by the devoted William Black, appoints Freeborn Garrettson and James O. Cromwell to labour in Nova Scotia.
1786.—First Provincial Methodist Conference held at Halifax, October 10th. Six preachers were stationed and a membership of 510 reported in connection with Nova Scotia Methodism.
1788.—George Neal, a local preacher from Ireland, preached near Niagara.
1790.—First Methodist Church in Sackville, New Brunswick, opened by James Mann.
1790.—Upper Canada visited by William Lossee, its first Methodist Itinerant.
1791.—Abraham John Bishop organized the first Methodist class, in St. John, New Brunswick.
1791.—First Methodist class in Upper Canada formed at Hay Bay, on February 20th.
1791.—Rev. John Wesley died March 2nd, aged 88 years.
1796.—First Methodist class formed on the Mountain at the head of Lake Ontario, in what is now known as "Bowman" Church neighbourhood, Ancaster.
1798.—First Methodist class formed in Barton township, where Hamilton city now stands.
1799.—John Stephenson goes to Bermuda, its first Methodist Missionary.
1802.—Montreal first visited by a Methodist preacher, Joseph Sawyer, of the New York Conference of the Methodist Episcopal Church, United States, and the first class formed.
1803.—Quebec first visted by a Methodist preacher, Samuel Merwin, of the New York Conference.
1806.—Germain Street Church, St. John, New Brunswick, erected.
1806.—Nathan Bangs stationed at Quebec, its first Methodist preacher.
1808.—First Methodist Church in Montreal built on St. Sulpice Street, in rear of Notre Dame Cathedral.
1810.—By a division of the New York Conference, the Genesee Conference was formed, and the preachers in Canada were placed under its jurisdiction.
1811.—Bishop Asbury visited Canada, and preached in Kingston, in the Church newly erected.

1814.—The British Conference appointed Missionaries to Quebec and Montreal.
1817.—First Methodist Conference in Canada, held in Elizabethtown.
1818.—First Methodist Church in Toronto, built on King street, a little west of Jordan street.
1820.—Second Methodist Conference in Canada, held in Niagara.
1820.—British Wesleyans organized their first Society in Toronto, with 30 members.
1821.—Second Methodist Church in Montreal opened. Its location was on the corner of St. James street, on the lot now occupied by the Medical Hall. It was designed to seat 1,200 persons.
1822.—First Indian Mission began among the Mohawk Indians on the Grand River.
1824.—Methodist preachers in Upper Canada formed into the Canada Conference. Conference met at Hallowell, (now Picton) August 25th, and was presided over by Bishops George and Hedding.
1824.—Canada Missionary Society formed August 28th.
1825.—First Methodist Church built in the (now) City of Hamilton, on the farm of Richard Springer.
1826.—Rev. William Case procured a translation of St. Luke's Gospel into the Mohawk language. The first portion of the Word of God given to the Indians of Canada.
1826.—The first class in Quebec Suburbs, Montreal, organized by Mr. John Mathewson.
1827.—Third Methodist Church in Montreal built on Gain street, Quebec Suburbs.
1827.—Elder Henry Ryan withdrew from the Canada Conference of the Methodist Episcopal Church and organized the Canadian Wesleyan Methodist Church.
1828.—The Canada Conference separated from, and made independent of the Methodist Episcopal Church, United States.
1828.—Rev. William Case appointed General Superintendent of Missions in Canada.
1828.—Rev. Peter Jones, a converted Ojibiway Chief, commenced the work of translating the Bible and Wesley's Hymns into the Ojibway language.
1829.—Publication of the *Christian Guardian* commenced.
1829.—Methodist Book Room at Toronto established.
1830.—Conference adopted a constitution for an Educational Institution to be called the Upper Canada Academy.
1832.—George Street Church, York (Toronto), erected by the British Wesleyans.
1832.—A Fund for the benefit of Superannuated Ministers provided for.
1833.—Wellington Street Church, Montreal, erected.
1833.—Union of the Canada Methodist Episcopal Church, with the British Wesleyans consummated October 2nd, at the Conference in York (Toronto).
1834.—The present Methodist Episcopal Church in Canada, organized at Cummer's Meeting House, Yonge Street, nine miles from Toronto, by Joseph Gatchel, David Culp, Daniel Pickett and John Wesley Byam, who claimed to be dissatisfied with the Union.
1834.—First General Conference of the newly organized Methodist Episcopal Church in Canada, consisting of Joseph Gatchel, David Culp, John Reynolds, Daniel Picket and John H. Huston, met at Cummer's Meeting House, Yonge Street.
1834.—John Reynolds elected as first Bishop of the new organization, and ordained by Joseph Gatchel, David Culp and Daniel Pickett.
1836.—The Contingent Fund established.
1837.—Upper Canada Academy, Cobourg, opened for the admission of students.
1839.—Celebration of the Centenary of Methodism.
1840.—The English Wesleyan Conference withdrew from the Union consummated in 1833.
1840.—Corner Stone of Mount Allison Wesleyan College at Sackville, N.B., laid June 19th.
1841.—Upper Canada Academy incorporated under the name of "Victoria University."
1841.—A Union formed between the Canadian Wesleyan Methodist Church and the English New Connexion Methodists, under the name of "The Canadian Wesleyan Methodist New Connexion Church."
1843.—Lagauchetiere Street (Now Palace Street) Church, Montreal begun.
1843.—Mount Allison Wesleyan Collegee, Sackville, N.B., opened for admission of students, Jan. 19th.
1844.—St. James Street Church, Montreal, corner-stone laid.
1844.—Richmond Street Church, Toronto, corner-stone laid by Rev. Matthew Richey, D.D.
1844.—*The Christian Messenger* (Monthly), organ of the New Connexion Methodists begun.
1846.—New Connexion Methodists open an appointment and begin their work in Montreal.
1846.—Revds. John Ryerson and Anson Green sent as a delegation to the British Conference with proposals for a re-union.
1847.—Union between the Canada Wesleyan Conference, and the British Wesleyan Conference, renewed.
1848.—Publication of *The Wesleyan*, commenced at Halifax.
1848.—Methodist Book Room at Halifax established.
1849.—Mount Elgin Industrial Institution, at Muncey, Ontario, opened for the benefit of Indian Boys and Girls
1850.—The Revds. Nathan Bangs and Joseph Sawyer, two veterans who had laboured in the Canadian Wilderness fifty years previously, visited the Conference at Brockville.
1850.—Sydenham Street Church, Kingston, built.
1851.—McNab Street Church, Hamilton, built.
1853.—Revds. John Borland, James Brock, and John Jenkins, visit the Conference at Hamilton as a Delegation from the Canada Eastern District, in connection with the British Conference, with proposals for a Union of that District with the Canada Wesleyan Conference.

1854.—Union between the Canada Wesleyan Conference and the Canada Eastern District consummated, and the Missions in Hudson's Bay Territory resigned by the British Conference to the care of the Canada Conference.
1854.—Publication of the *Evangelical Witness* as the weekly organ of the Canadian Wesleyan New Connexion Church commenced.
1855.—Rev. John Beecham, D.D., organized the Eastern British American Conference.
1855.—The Canadian New Connexion Methodists resume work in Montreal.
1856.—Salem New Connexion Methodist Church on Panet street, Montreal, opened.
1856.—Methodist Missions to the French Canadians commenced.
1857.—Ebenezer New Connexion Methodist Church on Dupre Lane, Montreal, dedicated.
1857.—First French Methodist Church in Canada dedicated to the worship of God, in Roxton, Quebec, Rev. Thomas Charbonnel, Pastor.
1858.—Missions to British Columbia and Vancouvers Island commenced. Revs. Dr. Evans, Edward White, Ebenezer Robson, and Arthur Browning the first missionaries.
1859.—In Victoria, British Columbia, the first Methodist services held on Feb. 13th, by the newly arrived missionaries.
1860.—Missions to the Germans commenced. The Rev. Charles Freshman, D.D., a converted Jewish Rabbi, the first German missionary.
1861.—Wesleyan Female College, Hamilton, Ontario, opened for the admission of students.
1864.—Rev. Fitch Reed, D.D., of Ithaca, N. Y., one of the pioneers of Canadian Methodism, visited the Conference in Toronto.
1865.—Rev. William L. Thornton, M.A., President of the English Conference, the Irish Conference, and the Conferences of Canada and Eastern British America, died suddenly in London, England, on Sunday, March 5th, in the 54th year of his age and the 35th of his ministry.
1865.—Dominion Square, Sherbrooke Street, and Point St. Charles Churches, Montreal, dedicated.
1866.—Celebration of the Centenary of American Methodism.
1866.—Centenary Church, Hamilton, erected.
1866.—Mount Allison Wesleyan College, Sackville, N.B., destroyed by fire.
1867.—Mount Allison Wesleyan College rebuilt.
1868.—Mission commenced at Red River, now Winnipeg, Rev. George Young the first Missionary.
1870.—The corner stone of the Metropolitan Church, McGill Square, laid on August 24th by Rev. Egerton Ryerson, D.D., LL.D.
1871.—Metropolitan Church completed and dedicated.
1873.—Montreal Wesleyan Theological College founded.
1873.—Stanstead Wesleyan College opened for the admission of students—male and female.
1873.—Japan Mission commenced, Rev. George Cochran and Rev. Davidson McDonald, M.A., the first Missionaries.
1874.—Union consummated between the Wesleyan Methodist Conferene of Canada, the Canadian Wesleyan New Connexion Conference, and the Wesleyan Conference of Eastern British America, under the name of the Methodist Church of Canada. The whole composed of six Annual Conferences, viz.: Toronto, London, Montreal, Nova Scotia, New Brunswick and Prince Edward Island, and Newfoundland, with one General Conference, which meets Quadrennially.
1874.—Ontario Ladies' College, Whitby, Ontario, opened on September 3rd by his Excellency Earl Dufferin, Governor-General of Canada.
1874.—First Quadrennial Session of the General Conference held in the Metropolitan Church, Toronto, began September 16th, and was composed of 97 Clerical and 97 Lay Delegates, representing 1,031 Ministers and Probationers for the Ministry, and 101,946 Members, with 1,512 Sunday Schools and 101,218 Scholars.
1875.—Publication of the *Canadian Methodist Magazine* commenced January 1st.
1875.—Methodist Book Room, Montreal, established.
1878.—Second Quadriennial Session of the General Conference, held in the Dominion Square Church, Montreal, began September 4th and was composed of 230 Delegates, lay and clerical, representing 1,165 Ministers and Probationers for the Ministry, and 122,605 Members with 1,733 Sunday Schools and 120,972 Scholars.
1878.—First French Methodist Church in Montreal opened. The property situated on Craig Street being purchased from the French Canadian Missionary Society.
1880.—New Hymn Book published by the Toronto Book Room, for the use of the Methodist Church of Canada.

By some oversight the following names have been omitted.

Methodist Episcopal Conference, p. 48.

SNYDER, WILLIAM.

1806 ..... Missionary to the French 1
7 ..... Ottawa 2
9 ..... Located.

Wesleyan Methodist Conference, p. 115.

MARSDEN, JOHN S.

1841 R. *on* T.. ————
42 ..... Woodstock and Stratford.
43 ..... Woodstock and Stratford.
44 ..... Amherstburg & Sandwich.
45 R.F.C.&O. Peterboro'.

Died Sept. 18th, 1845, aged 33 years.

London Conference, p. 648.

HAY, WILLIAM.

1855.

1874 Guelph ..... (SUP'D.)

Died Sept. 3rd, 1874, aged 43 years.

INDEX

TO THE NAMES OF

MINISTERS AND PROBATIONERS FOR THE MINISTRY,

SHOWING THE YEAR IN WHICH THEIR MINISTRY BEGAN, AND THE PAGE OR PAGES ON WHICH THEIR LIST OF CIRCUITS MAY BE FOUND.

No.	Year Min'y began.	Name.	PAGE.
		A.	
1	1867	Ackman, Samuel R	377, 776
2	1827	Adams, Alvah	37, 61
3	1814	Adams, Ezra	37, 61
4	1878	Adams, George K. B	568
5	1843	Adams, L. P	460
6	1853	Adams, Lucius	61
7	1859	Adams, Richard N	61, 703
8	1858	Adams, William	61, 703
9	1814	Adams, Zenas	37
10	1859	Addison, Peter	61, 568
11	1811	Addoms, John T	37
12	1836	Addy, John S.	377, 750
13	1841	Addyman, John	460
14	1850	Adkins, Thomas O	460, 703
15	1867	Agar, John	61
16	1801	Aikens, James	37
17	1872	Ainley, William	377, 750
18	1851	Albrighton, Thomas M	377
19	1856	Alcorn, William	377, 750
20	1816	Alder, Robert	61, 378
21	1875	Alexander, James	799
22	1864	Alexander, John R	61
23	1810	Alexander, Joseph	378
24	1862	Alexander, Samuel	61
25	1863	Allen, Henry W. P	61
26	1869	Allen, James	62, 703
27	1875	Allen, James E	568
28	1862	Allen, John S.	378, 776
29	1866	Allen, Thomas	378, 776
30	1840	Allen, William	378
31	1873	Allen, William A	703
32	1826	Allison, Cyrus R	37, 62
33	1843	Allison, John	378
34	1863	Allum, Carl	62, 703
35	1842	Ames, William	62, 642
36	1835	Anderson, Alexander	460
37	1858	Anderson, James	62, 568
38	1838	Anderson, John	460
39	1867	Andree, William	62
40	1855	Andrews, Alfred	62, 642
41	1870	Andrews, Joseph A	460
42	1879	Andrews, William Wilbur	568
43	1843	Andrews, William	62, 568
44	1862	Angwin, Joseph G.	378, 750
45	1832	Angwin, Thomas	378, 750
46	1871	Annis, Jeremiah W	62, 568
47	1800	Anson, William	37
48	1876	Arkels, Stephen A	568
49	1844	Armstrong, A	460
50	1854	Armstrong, Andrew	62, 568
51	1845	Armstrong, James	63, 642
52	1828	Armstrong, John	38, 63, 642
53	1848	Armstrong, John (A)	63, 703
54	1861	Armstrong, John (B)	63
55	1848	Armstrong, John B	63, 568
56	1848	Armstrong, Noble	63
57	1813	Armstrong, Richard	378
58	1815	Arnold, John	38
59	1835	Arthur, James	460
60	1856	Ash, James	63
61	1855	Ash, John C	63, 568
62	1811	Ash, William	378
63	1856	Ashquabe, James	63
64	1872	Astbury, John	750
65	1877	Atkinson, Michael	750
66	1852	Atkinson, Thomas	64, 703
67	1872	Atkinson, Thomas W	378, 799
68	1827	Attwood, John S	38, 64
69	1822	Attwood, Joseph	38
70	1876	Aubin, Gedeon	703
71	1855	Auld, David	460, 642
72	1869	Austin, Nathan	64, 703
73	1871	Austin, William	64, 703
74	1817	Avard, Adam C	378
75	1854	Avery, Samuel	378
76	1869	Awde, James	64, 703
77	1845	Axtle, Nathan	64
78	1806	Ayer, Philip	38
79	1843	Aylesworth, Isaac B	64
		B.	
80	1878	Bacon, William	568
81	1835	Bailey, Edward	460
82	1855	Bailey, George A	460
83	1830	Bailey, John	38, 64
84	1855	Bain, John	461
85	1871	Baines, William D	378, 750
86	1872	Baker, Hibbert R	378, 776
87	1857	Baker, Isaac	64, 568
88	1840	Bakewell, William H	64
89	1873	Balmer, Robert H	642
90	1877	Balmer, William J	642

No.	Year Min'y began.	Name.	PAGE.
91	1806	Bamford, Stephen	378
92	1801	Bangs, Nathan	38
93	1833	Bannister, William	378
94	1849	Barber, Isaac	64
95	1841	Barber, Ozias	64
96	1861	Barker, James	65
97	1862	Barker, William R	65, 568
98	1875	Barkwell, James H	568
99	1877	Barkwell, William J	568
100	1814	Barlow, William	38
101	1873	Barltrop, Alfred J	461, 569
102	1866	Barltrop, Charles	461, 642
103	1850	Barnett, William	461
104	1816	Barr, Ninian	379
105	1841	Barrass, Edward	65, 569
106	1836	Barratt, George M	379, 776
107	1025	Barry, John	65
108	1860	Bartlett, Henry	65
109	1806	Barton, King	65
110	1850	Baskerville, James	461, 569
111	1854	Bate, John	65
112	1824	Bates, Charles	379
113	1875	Bates, Martin J	703
114	1877	Battell, Elias	569
115	1873	Baugh, William	642
116	1855	Bawtinhimer, Henry	65, 569
117	1859	Bawtinhimer, Peter M	65, 642
118	1872	Baxendale, John T	379, 776
119	1831	Baxter, John	38, 65, 642
120	1842	Baxter, Michael	66, 642
121	1835	Beals, Wesley C	379
122	1869	Beard, H. S	461
123	1826	Beatty, John	38, 66
124	1856	Beaudry, Louis N	703
125	1875	Beavers, George	642
126	1814	Beckwith, James	66
127	1858	Beeson, Henry	66
128	1859	Begg, Martin	66
129	1879	Bell, Artemas	776
130	1873	Bell, Edward	776
131	1842	Bell, Gore Atkin	461
132	1834	Bell, James	461, 642
133	1865	Bell, James Parker	642
134	1850	Bell, John	461
135	1870	Bell, John Wesley	66, 569
136	1864	Bell, Robert	66, 642
137	1858	Bell, Thomas	66, 703
138	1817	Belton, Samuel	38, 66
139	1878	Bennett, John H	642
140	1810	Bennett, Leonard	38
141	1800	Bennett, William	379
142	1874	Bennett, William A	750
143	1863	Benson, Manly	66, 643
144	1835	Benson, William	461
145	1828	Bent, Joseph F	379, 750
146	1834	Berney, Daniel	67
147	1871	Berrie, John C	379, 776
148	1852	Berry, Francis	67, 643
149	1871	Berry, Henry	67, 643
150	1855	Berry, James	67
151	1870	Betts, John F	379, 776
152	1855	Betts, Jonathan E	67, 569
153	1873	Bettschan, David	67, 643
154	1839	Bettes, Darius	67, 461
155	1850	Bettes, Darius, Jun	461
156	1846	Bettys, Darius	67
157	1827	Bevitt, Thomas	38, 67
158	1840	Beynon, George	67, 569
159	1878	Beynon, Thomas B	569
160	1868	Bielby, William M	67, 643
161	1827	Biggar, Hamilton	38, 67, 643
162	1861	Bigney, John G	379, 750
163	1817	Binning, William	68
164	1872	Bird, Richey	379, 750
165	1855	Birks, William	461, 643
166	1791	Bishop, Abraham J	379
167	1871	Bishop, George John	68, 569
168	1851	Bishop, James Henry	68
169	1803	Bishop, Luther	38
170	1824	Bissell, George	39, 68
171	1851	Black, Alexander B	379
172	1824	Black, John	39, 68
173	1877	Black, Starr	750
174	1782	Black, William	379
175	1875	Black, William A	750
176	1835	Blackstock, Moses	68, 461
177	1846	Blackstock, William S	68, 569, 703
178	1872	Blades, John Thomas	68, 703
179	1842	Blake, Daniel	461
180	1843	Blake, Isaac	461
181	1878	Blakeley, Charles E	569
182	1854	Blaker, George	68
183	1858	Bland, Henry F	68, 703
184	1858	Blanshard, Shem	68, 569
185	1868	Bloomfield, Arthur G	68
186	1835	Bloomfield, Richard	461
187	1819	Boardman, Elijah	39
188	1873	Boddy, James	461, 569
189	1871	Bond, George J	380, 799
190	1856	Bond, Stephen	68, 704
191	1816	Booth, James	69
192	1844	Bothwell, William	461, 643
193	1874	Borden, Byron C	750
194	1870	Borden, Jonathan R	380, 750
195	1835	Borland, John	69, 704
196	1834	Botterell, Edmund	69, 380, 750
197	1867	Bottoms, William E	69
198	1873	Bowell, John Perry	380, 799
199	1814	Bowen, Elias	39
200	1843	Bowen, R	462
201	1871	Bowerman, Allan	69, 569
202	1875	Bowers, Alfred A	643
203	1873	Boyd, George	380, 799
204	1791	Boyd, James	380
205	1822	Boyd, John	380
206	1839	Boyd, John H	69
207	1859	Boyd, Robert W	462
208	1854	Bradon, John	69
209	1875	Bramfitt, Robert	799
210	1877	Brandon, William J	643
211	1824	Breakenridge, David	39, 462
212	1848	Breakenridge, John	462
213	1869	Brecken, Ralph	380, 750
214	1842	Bredin, John	69, 569
215	1831	Brennan, James	462
216	1860	Brethour, David L	70, 643
217	1848	Brettle, Elias	380, 750
218	1870	Brewer, Waldron W	380, 776
219	1845	Brewster, John	380
220	1851	Brewster, Robert	70
221	1872	Brick, John G	70, 704
222	1854	Briden, William	70, 704
223	1864	Bridgman, George H	70
224	1875	Bridgman, Wellington	643
225	1850	Briggs, Joel	70, 569
226	1859	Briggs, William	70, 569
227	1859	Bristol, Colman	70, 643
228	1835	Brittin, Lewis	462

No.	Year Min'y began.	Name. PAGE.
229	1876	Broadway, Augustine.....643
230	1830	Brock, James.....39, 70, 569, 704
231	1858	Brock, Thomas.....71, 643
232	1857	Broley, James.....71, 643
233	1839	Brooking, Robert.....71, 569
234	1874	Brown, Alfred.....569
235	1835	Brown, Brinton P.....462
236	1848	Brown, Brinton P., M.D.....71, 462
237	1859	Brown, Edward F.....462
238	1857	Brown, George (N.C.).....462, 643
239	1857	Browne, George.....71, 569
240	1860	Brown, George (B).....71
241	1874	Brown, George (C).....569
242	1862	Brown, George Martin.....71, 569
243	1846	Brown, Nelson.....71, 569
244	1849	Brown, Robert.....71
245	1847	Brown, Thomas.....462
246	1863	Brown, Thomas C.....72, 704
247	1815	Brown, William.....39, 72
248	1872	Brown, William.....380, 750
249	1857	Brown, William C.....380, 751
250	1856	Brown, William D.....72, 704
251	1873	Brown, William P.....570
252	1860	Brownell, Daniel E.....72, 643
253	1826	Brownell, John B.....72, 380
254	1833	Brownell, Stephen.....72
255	1856	Browning, Arthur.....72, 570
256	1852	Broxholm, William.....462
257	1865	Bruce, Robert.....72
258	1794	Brumley, Daniel.....39
259	1873	Brunyate, Edwin R.....751
260	1870	Bryant, Cornelius.....72, 570
261	1873	Bryant, George H.....799
262	1853	Bryers, William.....72, 643
263	1871	Buchanan, William.....72, 570
264	1835	Buchner, Shieler.....462
265	1879	Buckley, F. A.....751
266	1835	Buckley, James.....380, 751
267	1848	Budge, Henry.....72
268	1860	Buggin, George.....462, 643
269	1876	Bullen, George.....799
270	1799	Bulpit, James.....380
271	1811	Burdock, Enoch.....39
272	1857	Burch, Oliver E.....72
273	1805	Burch, Thomas.....39
274	1860	Burns, Alexander.....73, 643
275	1862	Burns, Arthur.....462
276	1853	Burns, James.....380
277	1862	Burns, Nelson.....73, 643
278	1871	Burns, Robert.....73, 643
279	1875	Burns, Robert N.....570
280	1850	Burns, William.....73, 570
281	1867	Burns, William H.....380
282	1844	Bursell, Henry.....462
283	1859	Burson, George.....73
284	1816	Burt, William.....73, 381
285	1863	Burwash, John.....73, 776
286	1860	Burwash, Nathaniel.....73, 570
287	1860	Burwash, Nathaniel S.....73, 570
288	1812	Busby, Sampson.....381
289	1856	Butcher, George.....381
290	1836	Butcher, George B.....73
291	1816	Byam, John W.....39
292	1837	Byers, Henry.....73, 704
293	1848	Byrne, Alexander S.....74
294	1824	Byrne, Claudius.....74, 643

No.	Year Min'y began.	Name. C. PAGE.
295	1870	Cairnduff, William H.....74, 570
296	1862	Cairns, Hugh.....74, 704
297	1863	Cairns, Samuel.....74
298	1880	Caldwell, John W.....570
299	1869	Calvert, George W.....74, 643
300	1846	Campbell, Alexander.....74, 704
301	1859	Campbell, Alexander (B.).....74
302	1854	Campbell, Alexander R.....74, 570
303	1872	Campbell, George M.....381, 776
304	1877	Campbell, James H.....570
305	1843	Campbell, Owen.....462
306	1857	Campbell, Peter.....74, 570
307	1836	Campbell, Thomas.....75
308	1864	Campbell, Thomas.....75, 570
309	1866	Campbell, T. Metcalfe.....75, 643
310	1870	Campbell, Thomas W.....75, 570
311	1876	Campbell, Wesley F.....644
312	1860	Campbell, William F.....75
313	1877	Campbell, William W.....644
314	1816	Cannon, Ibri.....39
315	1867	Cardus, Thomas.....75
316	1834	Cardy, William T.....381
317	1846	Carpenter, Abraham.....75
318	1842	Carr, George.....75, 570
319	1872	Carr, Joseph.....704
320	1827	Carroll, John.....39, 75, 570
321	1835	Carroll, William.....462
322	1879	Carson, Thomas C.....704
323	1867	Carson, W. Wellington.....75, 644
324	1873	Carter, Daniel.....570
325	1860	Carter, Robert.....462
326	1846	Case, George.....76, 644
327	1805	Case, William.....39, 76
328	1880	Cassidy, Francis A.....644
329	1856	Cassidy, John.....381, 751
330	1861	Casson, Wesley.....76, 570
331	1822	Castle, Joseph.....39
332	1844	Caswell, James.....462, 644
333	1869	Caswell, James C.....643
334	1871	Cathcart, John W.....463, 570
335	1867	Cattanach, David.....76, 570
336	1816	Catterick, Thomas.....76
337	1844	Cawthorne, John W.....76
338	1860	Chalmers, David.....76, 644
339	1813	Chamberlain, Israel.....40
340	1814	Chamberlain, Wyatt.....40, 76
341	1868	Chambers, Alex. C.....76, 644, 704
342	1864	Chambers, Andrew B.....76, 704
343	1864	Chant, Joseph H.....76, 570, 704
344	1857	Chapman, Douglas.....381, 776
345	1845	Chapman, Francis.....76
346	1866	Chapman, J. Anderson.....77, 570
347	1846	Chapman, William.....77, 644
348	1873	Chappell, Benjamin.....776
349	1856	Charbonell, Thomas.....77, 704
350	1869	Charlton, Edward.....77
351	1868	Charlton, James.....77, 644
352	1864	Chartier, Stephen.....77
353	1856	Chase, Henry P.....77
354	1842	Chesley, Robert A.....381
355	1799	Chichester, Elijah.....40
356	1845	Childs, Charles.....463
357	1868	Chown, Edward A.....77, 644
358	1874	Chown, Samuel D.....704
359	1857	Christopherson, Hall.....77, 644
360	1830	Church, Livius S.....40
361	1837	Churchill, Charles.....77, 381
362	1880	Clancey, William R.....704
363	1844	Clappison, David C.....77, 644

No.	Year Min'y began.	Name.	PAGE.
364	1853	Clark, Andrew	463, 570
365	1878	Clark, Edward J.	644
366	1866	Clark, George	77, 644
367	1870	Clarke, Henry J.	381, 776
368	1851	Clarke, James M.	77
369	1863	Clarke, John A.	381, 776
370	1854	Clarke, John S.	78, 570
371	1801	Clark, Laban	40
372	1858	Clarke, Nelson B.	78
373	1851	Clarke, Richard	78, 570
374	1875	Clarke, Thomas R.	644
375	1856	Clarke, William W.	78
376	1870	Clarkson, George C.	78
377	1857	Clarkson, John B.	78, 571, 644
378	1873	Clayton, Arthur H.	751
379	1859	Cleaver, John	463
380	1876	Cleaver, Solomon	644
381	1845	Cleghorn, Thomas	78
382	1862	Clement, Benjamin	78, 644
383	1845	Clement, Edwin	78, 571
384	1856	Cleworth, Thomas	79, 571
385	1857	Clingman, Samuel G.	463
386	1869	Clipsham, John W.	79, 704
387	1795	Coate, Michael	40
388	1794	Coate, Samuel	40
389	1841	Coates, Henry	463
390	1855	Cobb, Thomas	79, 644
391	1853	Cochran, George	79, 571
392	1803	Cochran, Samuel	40
393	1836	Cocker, William	463
394	1874	Coffey, George	571
395	1859	Coffin, Joseph S.	381, 751
396	1855	Cole, Benjamin	79
397	1835	Cole, Peter B.	463
398	1834	Cole, Truman	463
399	1863	Cole, William John	79
400	1840	Coleman, Francis	79, 644
401	1791	Coleman, James	40
402	1837	Coleman, William	79, 571
403	1835	Collard, Daniel	463
404	1862	Colling, Joseph S.	80, 644
405	1862	Colling, Thomas	80, 644
406	1874	Collwell, Septimus E.	777
407	1862	Colpitts, Wesley W.	382, 777
408	1860	Colter, John J.	382, 777
409	1855	Comben, Charles	382, 777
410	1875	Conley, Lewis	704
411	1874	Conley, Thomas B.	704
412	1857	Connolly, Daniel	80, 704
413	1840	Connor, Matthew	80
414	1863	Connor, Samuel	80
415	1877	Conron, Matthew B.	571
416	1843	Constable, Thomas W.	80, 704
417	1836	Cook, Munson William	463
418	1870	Cook, William H.	80, 571
419	1880	Cooke, Joseph S.	644
420	1865	Cookman, Christopher	80, 644
421	1874	Cooley, John W	644
422	1857	Cooley, William M.	80
423	1831	Cooney, Robert	80, 382
424	1810	Cooper, Edward	40
425	1788	Cooper, John	382
426	1835	Cope, Conrad	463
427	1874	Copping, Bernard	777
428	1843	Copway, George	80
429	1846	Corbett, John	80, 704
430	1824	Corlett, John	382
431	1858	Cornish, George H	81, 644
432	1880	Corry, Thomas H.	704
433	1822	Corson, Robert	40, 81, 645
434	1877	Cosens, Charles W	645
435	1880	Cosford, Henry M.	645
436	1839	Cosford, Thomas	81, 645
437	1843	Cotton, William	463
438	1845	Cotton, William	81
439	1755	Coughlan, Laurence	382
440	1873	Couzens, Charles C.	645
441	1816	Covell, James	40
442	1810	Covenhoven, Peter	40
443	1861	Cowperthwaite, Humphrey P.	382, 777
444	1846	Cox, Henry	81
445	1854	Cragg, Edward	81, 571
446	1840	Craig, James	463
447	1878	Craig, James A	704
448	1873	Craig, John	751
449	1879	Craig, Thomas	704
450	1870	Craig, William	81, 705
451	1820	Crandell, Phineas	40
452	1874	Crane, Edward W.	705
453	1855	Crane, Isaac	81, 645
454	1846	Crane, Robert E.	382
455	1864	Cranford, Henry L.	382
456	1829	Cranswick, Matthew	382
457	1851	Crawford, James	463, 571
458	1835	Crea, John	463
459	1836	Creighton, Kennedy	81, 463, 571
460	1850	Creighton, William	82, 705
461	1877	Crews, Albert C.	645
462	1875	Crews, Lewis W	571, 645
463	1851	Crews, Thomas	82, 645
464	1872	Crisp, James	382, 777
465	1871	Crisp, Robert S.	382, 777
466	1835	Crofts, Henry O.	463
467	1780	Cromwell, James O.	382
468	1872	Crookshanks, Simon	82, 705
469	1868	Crosby, Thomas	82, 571
470	1856	Cross, William	82, 645
471	1810	Crosscombe, William	82, 382
472	1874	Crossley Hugh T.	645
473	1872	Crothers, William J.	82, 705
474	1835	Crouter, Abraham	463
475	1801	Crowell, Seth	40
476	1879	Crowle, Frederick William	571
477	1872	Crozier, James G.	82, 705
478	1850	Culbert, Thomas	82, 571
479	1830	Culham, John	82, 463
480	1861	Cullen, Thomas	82, 571
481	1813	Culp, David	41
482	1867	Cunningham, Andrew	82, 571, 645
483	1873	Cunningham, Robert	83
484	1873	Cunningham, William B.	463, 705
485	1875	Cunningham, William L.	751
486	1853	Currie, Duncan D.	382, 777
487	1829	Currie, James	41, 83
488	1871	Currie, John G	383, 799
489	1870	Currie, Thomas O	464
490	1848	Curry, Christopher	464, 645
491	1861	Curry, Erastus S.	83, 571
		D.	
492	1861	Danard, William B.	464, 571
493	1871	Daniel, George	83, 645
494	1830	Daniel, Henry	383, 777
495	1869	Daniel, Robert A.	383, 751
496	1840	Darlington, Robert	83, 571
497	1868	Davey, Robert	83, 645
498	1827	Davidson, John C	41, 83
499	1855	Davies, John	83, 705

No.	Year Min'y began.	Name.	PAGE.
500	1823	Davies, Thomas H.	383, 751
501	1815	Davis, Alpheus	41
502	1842	Davis, George H	83, 705
503	1876	Davis, George H. H	705
504	1833	Davis, Heman	83
505	1869	Davis, John	464
506	1873	Davis, Joseph H	751
507	1871	Davis, Peter W	464, 571
508	1878	Dawson, John L	751
509	1868	Day, George F	383, 751
510	1844	Dayman, Abraham	84
511	1876	Deacon, Charles	645
512	1868	Deacon, Joseph	84, 645
513	1877	Dean, George W	645
514	1830	Dean, Horace	41, 84
515	1880	De Geer, James	571
516	1871	De Gruchy, Edward	84, 705
517	1863	Deinstadt, Thomas J	383, 777
518	1872	De Long, Albert M	464, 705
519	1871	De Long, Francis	464, 705
520	1861	De Mill, Alford B	464, 571
521	1819	Demorest, Thomas	41, 84
522	1857	Dempsey, Andrew F	464
523	1816	Dempster, John	41
524	1810	Dennett, Joseph	41
525	1809	Densmore, George W	41
526	1854	Dent, John	464
527	1861	De Pew, Sydney F	464, 744
528	1815	De Putron, John	84
529	1857	Derrick, Thomas	84, 571
530	1822	Des Brisay, Albert	383
531	1864	Des Brisay, Albert S	383, 751
532	1852	Des Brisay, Alexander McL	383
533	1879	Deveneau, Nelson W	705
534	1835	Deverell, William	84
535	1866	Devitt, Frederick	383
536	1851	Dewart, Edward H	84, 571
537	1837	De Wolfe, Charles	84, 383, 751
538	1851	Dickson, George N. A. F. T	84, 645
539	1840	Dignam, William	85
540	1835	Dimond, Richard	464
541	1853	Dingman, Garrett J	85, 571
542	1856	Dixon, James	85
543	1873	Dixon, John	799
544	1818	Dixon, Trueman	41
545	1843	Dixon William	85
546	1876	Doane, Howard P	751
547	1870	Dobson, William	384, 777
548	1863	Dochstader, John W	85, 464, 572
549	1866	Dockrill, Charles W	384, 777
550	1852	Doel, John	85, 464, 572
551	1878	Donkin, J. E	751
552	1846	Dorey, Gifford	85
553	1858	Dorion, Joseph A	85, 705
554	1848	Douglas, George	85, 705
555	1846	Douglas, John	85
556	1829	Douglas, Richardson	384
557	1870	Doull, John W	384
558	1834	Dousc, John	85, 572
559	1855	Dove, James	384, 799
560	1854	Dowler, John A	86, 572, 705
561	1855	Down, Samuel	86, 572
562	1857	Doxee, Archelaus	86, 572
563	1875	Dracas, Frederick	572
564	1858	Drake, Thomas	86
565	1845	Draper, John	464
566	1801	Draper, Samuel	41
567	1855	Drennan, Alexander	86, 705
568	1853	Duff, Charles	464
569	1857	Duke, James A	384, 777
570	1869	Duke, Richard	572
571	1835	Dunbar, Matthew	464
572	1853	Duncan, Robert	384, 777
573	1869	Dundas, Brabazon B	86, 572
574	1788	Dunham, Darius	41
575	1859	Dunlop, Robert	464
576	1876	Dunlop, Thomas	572
577	1871	Dunn, Simeon B	384, 751, 799
578	1862	Dutcher, Charles W. T.	384, 777
579	1871	Dutton, William	384
580	1854	Dyer, James E	86, 645
581	1855	Dyre, William R	86, 705
582	1873	Dyre, William T	572

E.

No.	Year Min'y began.	Name.	PAGE.
583	1876	Earl, Joseph	705
584	1835	Earl, Robert	464
585	1875	Earle, Theophilus R	645
586	1791	Earley, William P	384
587	1872	Eason, Richard	87, 645, 705
588	1867	Eastman, Andrew C	87
589	1866	Eby, Charles S	87, 572
590	1876	Eby, Samuel C	645
591	1874	Eddy, Samuel L	464, 645
592	1876	Edge, Joseph	572
593	1868	Edmison, Thomas J	87, 572
594	1870	Edmonds, Jabez	87, 645
595	1875	Edmunds, Solomon C	572
596	1863	Edwards, Abel	87, 646
597	1852	Edwards, Andrew	87, 646
598	1873	Edwards, George	87, 572
599	1877	Edwards, Samuel	646
600	1857	Edwards, Timothy	87
601	1866	Edwards, William Watson	87, 646
602	1875	Edyvean, William H	799
603	1873	Eland, Thomas L	799
604	1877	Eldridge, Gardiner S	705
605	1873	Ely, Alfred	464
606	1874	Ellery, Samuel	705
607	1822	Ellidge, George	384
608	1841	Elliott, James, D.D	87, 705
609	1876	Elliott, James	705
610	1862	Elliott, John	464, 646
611	1870	Elliott, Robert J	464, 646
612	1880	Elliott, William	572
613	1871	Ellis, John	384, 777
614	1808	Ellis, William	384
615	1852	Ellsworth, Orrin H	87
616	1871	Embree, Jeremiah	384, 799
617	1878	Emory, Vernon H	646
618	1871	Emsley, William H	384, 572
619	1871	England, Eben E	384, 751
620	1838	England, James	385, 751
621	1858	England, J	465
622	1848	English, John	87, 572
623	1845	English, Noble F	88
624	1839	English, William	88, 705
625	1835	Erritt, Isaac	465
626	1875	Estey, John F	777
627	1860	Evans, Edwin	385, 777
628	1827	Evans, Ephraim	41, 88, 385, 646
629	1830	Evans, James	41, 88
630	1847	Evans, John S	88, 646
631	1870	Evans, William H	385, 751
632	1877	Eves, Edward	572
633	1812	Everts, Renaldo M	41

No.	Year Min'y began.	Name.	PAGE.
		F.	
634	1871	Fallis, John G.	465, 646
635	1826	Farr, George	42
636	1826	Faulkner, William	89
637	1872	Fawcett, James B.	89, 706
638	1853	Fawcett, John	89
639	1841	Fawcett, Michael	89, 572
640	1832	Fawcett, Thomas	89
641	1869	Fear, James	89
642	1876	Fear, Ezra A	646
643	1842	Fear, Samuel	89, 646, 706
644	1858	Feather, Thomas	89
645	1835	Fennell, Abel	465
646	1816	Ferguson, George	42, 89
647	1863	Ferguson, George, Jun	89, 646
648	1869	Ferguson, John	89, 706
649	1857	Ferguson, Thomas A.	90, 572
650	1861	Ferrier, Robert W	90
651	1857	Fessant, Edwin	90, 646
652	1789	Fidler, Daniel	385
653	1860	Field, George H	90
654	1875	Fielder, William	777
655	1869	Fife, William H.	90, 646
656	1848	Fish, Charles	90, 572
657	1871	Fisher, George W.	385, 777
658	1866	Fisher, John S.	90, 646
659	1871	Fisher, Joseph M	751
660	1791	Fisler, Benjamin	385
661	1835	Flanagan, John	90
662	1873	Flanders, Charles R.	90, 706
663	1841	Flanders, Rufus A.	90
664	1854	Fletcher, Ashton	90
665	1855	Fletcher, Ashton, Sen.	90, 572
666	1851	Fletcher, Drummond J	90
667	1818	Flint, Calvin M.	42
668	1827	Flummerfelt, Cornelius	91
669	1855	Follick, Joseph	465, 706
670	1876	Foote, James G	646
671	1874	Ford, James E.	646
672	1868	Ford, William J	91, 646
673	1853	Forman, Richard J.	91, 646
674	1866	Forsey, George	385, 706, 799
675	1870	Forster, Joseph L.	91
676	1853	Forsyth, Joseph L.	91
677	1863	Foss, William H.	465
678	1871	Fowkes, John R.	465, 706
679	1855	Fowler, Hiram	91, 706
680	1862	Fowler, Joseph H.	465, 706
681	1853	Fowler, Robert	91, 646
682	1856	Fox, Thomas	385, 799
683	1860	Fox, Thomas	465, 572
684	1872	Franklin, Benjamin	91, 706
685	1857	Frazee, Elias W.	91
686	1835	Frazer, Daniel	465
687	1870	Frazer, William J	385
688	1808	Freeman, Daniel	42
689	1874	Freeman, Frederick	777
690	1879	Freeman, James B.	646
691	1875	Freeman, John W.	573, 646
692	1873	Freeman, Robert W	800
693	1875	French, William P.	646
694	1860	Freshman, Charles	91, 646
695	1863	Freshman, Jacob	91, 706
696	1869	Fuller, Manly	465
697	1864	Fulton, Jotham McC.	386
698	1870	Fulton, Silas C.	386
699	1872	Fydell, Thomas R.	91, 646

No.	Year Min'y began.	Name.	PAGE.
		G.	
700	1863	Gabie, Robert L.	92
701	1852	Gaddis, James	465, 647
702	1861	Gaetz, Joseph	386, 751
703	1871	Gaetz, Leonard	386, 647, 706, 751
704	1851	Gaetz, Thomas	386
705	1861	Galbraith, William	92, 706
706	1869	Galloway, Joseph	92, 573
707	1875	Gane, William H	647
708	1861	Garbutt, Thomas E.	92
709	1810	Garlick, Heman	42
710	1868	Garrett, John C.	92, 706
711	1835	Garrett, Richard	92
712	1776	Garrettson, Freeborn	386
713	1834	Garry, Robert	465, 706
714	1875	Garvin, John	706
715	1853	Gaskin, Charles	386
716	1810	Gatchell, Joseph	42, 92
717	1843	Gear, Joshua	465, 706
718	1864	Gee, Daniel F	92, 573
719	1874	Gee, John	752
720	1872	Gee, Thomas	92, 647
721	1841	Gemley, John	92
722	1875	Geoffroy, Antoine	706
723	1856	German, George G.	92
724	1862	German, John F.	92, 573
725	1850	German, John W.	93, 647
726	1870	German, Orrin	93, 573
727	1853	German, Peter	93, 647
728	1875	Gibson, John	93, 706
729	1870	Gibson, Joseph R	573
730	1869	Gifford, Gorham A.	706
731	1838	Gilbert, Charles W. M.	93, 647
732	1878	Gilbert, Thomas H.	573
733	1870	Giles, Jesse B.	386, 752
734	1834	Gladwin, Jonathan	93
735	1847	Glass, John	465
736	1845	Glass, William	93, 465
737	1856	Glassford, Edward	93
738	1871	Glazier, Adam	465, 573
739	1878	Glendinning, Geo. W. F.	752
740	1867	Glover, Thomas W.	93, 573
741	1860	Godfrey, Robert	93, 573
742	1872	Godwin, William	93, 647
743	1871	Goff, Edward F.	93, 573
744	1859	Gold, Isaac	93, 573
745	1875	Goldsmith, John	777
746	1842	Goldsmith, Thomas	465
747	1848	Gooderham, James	93
748	1843	Goodfellow, John	93
749	1860	Goodison, John	386, 800
750	1836	Goodrich, Charles B.	94
751	1836	Goodson, George	94
752	1866	Goodspeed, Joseph B.	465, 647
753	1856	Goodwin, James	94, 647
754	1815	Goodwin, Timothy	42
755	1858	Gordon, James A.	94, 706
756	1854	Gostello, David	94
757	1845	Gowan, Nassau C.	465
758	1859	Graham, James	94, 647
759	1850	Graham, Robert	94
760	1845	Graham, William	94
761	1871	Graham, William W	465, 647
762	1786	Grandine, William	386
763	1872	Grandy, Thomas	466, 573
764	1863	Grandy, William	466
765	1861	Gray, Andrew	386
766	1846	Gray, James	94, 647
767	1878	Greatrix, Benjamin	573

No.	Year Min'y began.	Name.	PAGE.
768	1880	Gregg, Samson B	778
769	1845	Green, Alexander T	94, 573
770	1877	Green, Alfred E	573
771	1824	Green, Anson	42, 95
772	1835	Green, William	466
773	1860	Greene, Josias	95, 573
774	1843	Greener, James	95, 573
775	1868	Grenfell, John	95, 706
776	1877	Grenier, William Charles	706
777	1849	Griffin, William S	95, 647
778	1823	Griffis, William	42, 95
779	1872	Guest, Joseph	95, 647
780	1844	Gundy, John	95, 466
781	1859	Gundy, James	466, 647
782	1860	Gundy, Joseph R	466, 647
783	1853	Gundy, Samuel B	466
784	1849	Gundy, William	466
785	1875	Gwilym, David	800
		H.	
786	1873	Hackett, William L	466, 647
787	1868	Haddon, Thomas	95, 573, 706
788	1856	Hadwin, Thomas	95, 647
789	1865	Hagar, Joseph M	96, 706
790	1835	Hagar, Lawrence	466
791	1877	Hagarty, Albert	778
792	1844	Haigh, Benjamin	466
793	1816	Haigh, John	386
794	1864	Haight, George Lewis	96
795	1870	Hale, Joseph	386, 752
796	1835	Hales, James	466
797	1865	Hall, George	466
798	1877	Hall, Harvey M	647
799	1858	Hall, Henry	466, 573
800	1866	Hall, Joseph	96, 573
801	1870	Hall, Robert Henry	96, 647
802	1871	Hall, Thomas W	466, 573
803	1858	Hall, William	96, 706
804	1867	Hall, William	466, 573
805	1867	Halpenny, Jacob	96
806	1862	Halstead, William	96, 573
807	1870	Hames, Arthur B	96, 573
808	1871	Hamilton, Charles W	386, 778
809	1856	Hamilton, Christopher	96, 647
810	1813	Hamilton, John	42
811	1880	Hamilton, Richard	647
812	1845	Hamilton, Thomas	466, 574, 647
813	1857	Hammersley, Benjamin	466
814	1869	Hammond, Joseph	96
815	1850	Hammond, Richard M	96, 706
816	1833	Haney, Isaac	467
817	1844	Hanna, Thomas	96, 647
818	1858	Hannon, James	96, 647
819	1855	Hansford, William	97, 707
820	1865	Hanson, Charles A	97, 574, 707
821	1862	Hardie, Alexander	97, 707
822	1833	Hardie, David	97, 648, 707
823	1794	Harding, Theodore S	387
824	1867	Hare, John James	97, 574
825	1869	Hare, Robert B	97, 574
826	1832	Harmon, Thomas	97
827	1844	Harnden, Robert	97
828	1875	Harper, Cecil	574, 648
829	1841	Harper, Ephraim B	97, 574
830	1864	Harris, Alexander G	98, 648
831	1858	Harris, Edward	98, 574
832	1851	Harris, James	98, 648
833	1803	Harris, Reuben	42
834	1854	Harris, Thomas	387, 800
835	1861	Harrison, Frederick W	387, 778
836	1861	Harrison, George	387, 778
837	1873	Harrison, James M	98, 574
838	1871	Harrison, William	387, 778
839	1860	Hart, James R	387, 752
840	1871	Hart, John	98, 574
841	1853	Hart, Joseph	387, 778
842	1860	Hart, Thomas D	387, 752
843	1860	Hartley, Alexander Y	467
844	1810	Harvard, William M	98
845	1880	Hasheinoto, Mutsuchi	574
846	1818	Haskell, Squire B	42
847	1843	Hassall, Robert	467
848	1874	Hastings, Albert William	574
849	1874	Hatcher, Henry C	800
850	1835	Haw, William	98
851	1854	Hawke, William	98, 648
852	1872	Hawkins, Charles W	98, 648
853	1855	Hay, William	98, 824
854	1858	Hayhurst, William	98, 648
855	1867	Haylock, James J	707
856	1843	Haynes, Frederick	467, 648
857	1857	Hayworth, Richard	99
858	1877	Hazlewood, James H	648
859	1874	Heal, James B	800
860	1820	Healey, Ezra	42, 99
861	1867	Healey, Ezra A	99, 648
862	1862	Heartz, William H	387, 752
863	1844	Heck, Samuel	99
864	1880	Helliwell, Thomas L	574
865	1862	Hemmeon, Joseph B	387, 752
866	1873	Henders, Richard C	467, 648
867	1875	Henderson, George W	648
868	1871	Henderson, James	99, 707
869	1873	Henderson, John C	574
870	1864	Henderson, William	467, 648
871	1857	Henderson, William C	99, 648
872	1871	Henderson, William H	99, 648
873	1826	Hennigar, James G	387, 752
874	1843	Herkimer, William	99, 648
875	1799	Herron, James	43
876	1827	Hetherington, John P	99, 387
877	1875	Hewitt, George W	574
878	1860	Hewitt, John N	99
879	1859	Hewitt, William Joseph	99, 574
880	1855	Hewitt, William T	99
881	1874	Heyfield, Jesse	800
882	1823	Heyland, Rowley	43, 99
883	1808	Hibbard, Robert	43
884	1815	Hick, John	100
885	1879	Hickey, David	752
886	1812	Hickox, Joseph	43
887	1875	Hicks, Thomas	778
888	1860	Hicks, William	100, 574
889	1874	Hicks, William Thomas	574
890	1815	Hickson, Thomas	387
891	1874	Hill, Anthony	800
892	1872	Hill, Edward	100, 574
893	1857	Hill, Henry	467
894	1871	Hill, Henry E	100, 648
895	1873	Hill, Jabez	800
896	1854	Hill, James	467
897	1835	Hill, Joseph	100, 648
898	1875	Hill, Lewis W	574
899	1855	Hill, Murray	100
900	1868	Hill, Newton	100, 574
901	1855	Hill, Robert N	467, 574
902	1856	Hill, William	100
903	1815	Hillier, Daniel	10

No.	Year Min'y began.	Name.	PAGE.
904	1875	Hills, Benjamin	752
905	1878	Hiraiwa, Tsumeyasu	574
906	1859	Hiscox, John	100, 707
907	1844	Histon, John	467, 648
908	1829	Hitchcock, Barnabas	100
909	1872	Hobbs, Richard	100, 648
910	1851	Hobbs, Robert	100
911	1879	Hockey, John Edmund	648
912	1872	Hockin, Arthur	387, 752
913	1860	Hocking, James	467
914	1850	Hodgson, John	100, 574
915	1873	Hodson, Joseph M	648
916	1874	Hogg, David	467
917	1878	Holden, Alvah	707
918	1856	Holland, Henry	387
919	1871	Holmes, A Lee	101, 707
920	1857	Holmes, Edwin	467, 648
921	1861	Holmes, John	101, 707
922	1863	Holmes, John (A)	101
923	1863	Holmes, John H	574
924	1863	Holmes, Joseph W	101, 648
925	1807	Holmes, Ninian	43
926	1832	Holtby, Matthias	43, 101, 648
927	1861	Hooker, Le Roy	101, 707
928	1878	Hooton, William H	574
929	1874	Hopkins, Abraham	648
930	1811	Hopkins, Silas	43
931	1814	Horne, James	387
932	1868	Horsley, William H	101
933	1856	Hoskin, Benjamin S	101
934	1865	Hoskins, Richard	101
935	1878	Hossoi, Toshimi	575
936	1854	Hough, John	101, 648
937	1853	Houghton, Luther	101, 707
938	1879	Howard, Herbert W	707
939	1840	Howard, Isaac B	101, 575, 649
940	1879	Howard, John H	649
941	1855	Howard, Thomas S	101, 649
942	1839	Howard, Thomas T	467
943	1833	Howard, Vincent B	101, 575
944	1802	Howe, Samuel	43
945	1864	Howell Jacob E,	102, 575
946	1874	Howes, John	102, 707
947	1864	Howie, Isaac	388, 778
948	1857	Howie, John W	388, 752
949	1842	Howlett, John	467
950	1871	Howson, William G	102, 575
951	1877	Huestis, George A	752
952	1846	Huestis, George O	388, 752, 778
953	1858	Huestis, Stephen F	388, 752
954	1861	Huff, Dennis L	102
955	1872	Hughes, Henry	467, 649
956	1839	Hughes, James	102, 575
957	1858	Hughes, James (B)	102
958	1871	Hughes, Silas J	102, 707
959	1850	Hugill, Joseph	102
960	1807	Hulbert, Cephas	43
961	1859	Hume, Samuel	102
962	1837	Hume, William	102
963	1856	Humphrey, Stephen	388, 778
964	1854	Hunt, Ambrose	103, 649
965	1854	Hunt, David	103, 649
966	1842	Hunt, Francis	103, 467, 707
967	1844	Hunt, John	103, 575
968	1879	Hunter, John E	649
969	1861	Hunter, Samuel J	103, 575
970	1856	Hunter, Wm. John	103, 575, 707
971	1873	Hunter, William J	649
972	1850	Huntington, Silas	103, 707
973	1828	Huntington, Simon	43, 103
974	1828	Hurlburt, Asahel	43, 103, 649
975	1844	Hurlburt, Erastus	104, 649
976	1841	Hurlburt, Jesse	104
977	1836	Hurlburt, Sylvester	104, 707
978	1829	Hurlburt, Thomas	104
979	1872	Husband, Robert J	468, 649
980	1827	Huston, John H	43, 104
981	1840	Hutchinson, James	104
982	1841	Hutchinson, John	104, 468, 649
983	1835	Hutchinson, Richard	104
984	1855	Huxtable, George G	105, 707
985	1860	Hyndman, John	105
		I.	
986	1870	Ibbitson, William H	388
987	1835	Ingalls, Edmund S	105, 707
988	1840	Ingham, Jabez	388
989	1859	Ireland, Francis C	105, 707
990	1822	Irvine, Alexander	43, 105
991	1863	Irvine, Henry	105, 707
992	1877	Irvine, Samuel O	649
993	1857	Irwin, William	105, 575
994	1867	Isaac, John R	105, 649
995	1854	Ivison, James A	105, 649
		J.	
996	1856	Jackson, Daniel	106
997	1815	Jackson, George	388
998	1866	Jackson, George	468, 649
999	1856	Jackson, Henry	106
1000	1817	Jackson, James	43, 468
1001	1855	Jackson, John	106
1002	1869	Jackson, John W	468
1003	1877	Jackson, Joseph A	800
1004	1858	Jackson, Samuel	106, 707
1005	1860	Jackson, Thomas	468, 649
1006	1867	Jackson, Thomas W	106, 649
1007	1835	Jackson, William	468
1008	1862	Jackson, William	106, 707
1009	1871	Jackson, William (B)	468
1010	1838	Jacobs, Peter	106
1011	1854	Jacques, George	106, 575
1012	1868	James, Richard G	106, 575
1013	1870	James, Silas	388, 778
1014	1871	James, Thomas H	388, 800
1015	1879	Jamieson, Walter S	649
1016	1873	Jamieson, William H	575
1017	1872	Jamieson, William S	106, 707
1018	1877	Jaques, Alfred	707
1019	1847	Jefferis, Thomas M	468, 575, 649
1020	1818	Jeffers, Robert	43
1021	1841	Jeffers, Thomas	106
1022	1836	Jeffers, Wellington	106, 575
1023	1857	Jeffery, Thomas W	107, 575
1024	1874	Jenkins, Edward	778
1025	1835	Jenkins, John	107
1026	1878	Jenkinson, Henry S	575
1027	1844	Jennings, David	107, 575
1028	1871	Jennings, John	107
1029	1874	Jennings, William	800
1030	1784	Jessop, William	388
1031	1869	Jewell, John Arthur	107, 575
1032	1795	Jewell, Joseph	43
1033	1873	Johnson, David W	752
1034	1873	Johnson, Francis	107, 575
1035	1830	Johnson, George	388, 752
1036	1875	Johnson, George (B),	752
1037	1875	Johnson, George F	752

No.	Year Min'y began.	Name.	PAGE.
1038	1835	Johnson, Henry	468
1039	1833	Johnson, John	107, 752
1040	1861	Johnson, John	388
1041	1849	Johnson, Joshua H.	107, 575
1042	1868	Johnson, Levi S.	388, 778
1043	1862	Johnson, Moses M.	107
1044	1857	Johnson, Richard	389
1045	1863	Johnson, Robert O'B.	389, 752
1046	1868	Johnson, Thomas	107
1047	1879	Johnson, William E	778
1048	1872	Johnson, William J.	389, 752
1049	1860	Johnston, Benjamin J	389
1050	1854	Johnston, David A.	107
1051	1809	Johnston, Edward	107
1052	1859	Johnston, Hugh	108, 649, 707
1053	1853	Johnston, Robert (A).	468
1054	1867	Johnston, Robert (B).	468
1055	1868	Johnston, William	108, 575
1056	1865	Jolley, William Clowes	108, 575
1057	1843	Jolliffe, James	468
1058	1868	Jolliffe, William J.	108, 708
1059	1844	Jones, Benjamin	108
1060	1862	Jones, Cornelius A.	108, 708
1061	1866	Jones, Edmund S	108, 649
1062	1857	Jones, George	108
1063	1804	Jones, James	389
1064	1851	Jones, Henry	108
1065	1855	Jones, Joseph	108
1066	1813	Jones, Peter	43, 108
1067	1825	Jones, Peter (Kakewaquonaby),	43, 108
1068	1867	Jones, Peter W.	108, 649
1069	1825	Jones, Richard	44, 108, 575
1070	1816	Jones, William	44
1071	1878	Joslyn, John H. L	649
1072	1862	Jost, Cranswick	389, 752
1073	1837	Jost, Jeremiah V	389, 778
1074	1871	Jubb, John E.	389
		K.	
1075	1873	Kane, David	109
1076	1862	Kappele, Stephen	109, 649
1077	1862	Kay, John	468, 649
1078	1869	Kay, Joshua R	468, 649
1079	1862	Keagey, John G.	109. 649
1080	1873	Keam, Frank C.	109, 576
1081	1864	Keam, Samuel	468
1082	1862	Keam, William	468
1083	1868	Keefer, Benjamin B	109, 650
1084	1795	Keeler, Sylvanus	44
1085	1862	Kellam, Henry	109, 650
1086	1860	Kelly, Thomas	109
1087	1878	Kendall, Sidney C.	708
1088	1875	Kendall, William	800
1089	1860	Kennedy, David	109, 708, 778
1090	1842	Kennedy, George	109, 650
1091	1857	Kennedy, James	109, 650
1092	1855	Kenner, Henry	576
1093	1860	Kenny, George H.	110, 576
1094	1854	Keough, Jabez B	110, 708
1095	1856	Keough, Thomas S	110, 576
1096	1863	Keppel, John H.	110, 650
1097	1833	Ker, Peter	110, 650, 708
1098	1875	Kerr, George J.	650
1099	1852	Kerr, John L.	110, 650
1100	1864	Kerr, Richard	110
1101	1855	Kershaw, Edward	468, 650
1102	1849	Kershaw, James B,	468
1103	1854	Kettle, J.	469
1104	1872	Kettlewell, William	110, 650
1105	1864	Kidd, James P.	110
1106	1857	Kiernon, John	110
1107	1856	Kilgour, Joseph	110, 576
1108	1859	Kimball, E. F.	469
1109	1843	Kimball, Horatio N.	469, 708
1110	1843	Kimball, J. E.	469
1111	1863	Kines, James	111, 708
1112	1875	King, John K.	778
1113	1875	Kirby, William J	778
1114	1875	Kneelands, Abner W.	708
1115	1869	Knight, Adolphus G.	111, 708
1116	1876	Knight, Matthew R.	778
1117	1816	Knight, Richard	389
1118	1806	Knowlan, James	111, 389
1119	1870	Knowles, Henry W.	111, 708
1120	1870	Knox, William	111, 708
1121	1878	Koko, Asagawa	576
1122	1879	Koyl, Eardley H.	650
1123	1853	Koyl, Ephraim L	111, 576
1124	1856	Krupp, Henry	111, 708
		L.	
1125	1863	La Claire, Alex	111
1126	1861	Ladner, Charles.,	389, 800
1127	1842	La Dow, Samuel P.	111
1128	1840	Laidley, James	469
1129	1874	Laidley, Robert B.	708
1130	1880	Laidley, Robert V.	576
1131	1862	Laird, James	111, 650
1132	1848	Laird, John G.	111, 576
1133	1855	Laird, William H.	111, 576
1134	1860	Lake, Charles V.	111, 576
1135	1855	Lake, John N.	112, 576
1136	1808	Lambert, Chandly	44
1137	1879	Lambly, James B	650
1138	1862	Lambly, Osborne R	112, 576
1139	1877	Lanceley, Ebenezer	650
1140	1870	Lanceley, John E.	112, 650
1141	1860	Lane, Christopher L.	389
1142	1874	Lane, William G.	752
1143	1823	Lang, Matthew	112
1144	1857	Langford, Alexander	112, 650
1145	1871	Langford, Charles	112, 576
1146	1875	Langford, Enos	576
1147	1852	Langford, George	469
1148	1878	Langille, William H.	752
1149	1878	Langrill, William L.	708
1150	1837	Lanton, Henry	112, 650
1151	1863	Large, Richard	112
1152	1855	Lathern, John	389, 753, 778
1153	1855	Latimer, James F.	112, 650
1154	1835	Laughead, Robert	469
1155	1842	Lavell, Charles	112, 650
1156	1833	Law, John	113
1157	1879	Lawrence, Charles H.	708
1158	1870	Lawrence, John	708
1159	1846	Lawrence, Peter	469
1160	1878	Lawson, James	708
1161	1855	Lawson, Thomas	113
1162	1875	Lawson, Thomas	576
1163	1873	Lawson, William	778
1164	1856	Leach, John	469
1165	1870	Leach, John J.	113, 708
1166	1856	Learoyd, John	113, 576
1167	1860	Lee, Ira Case	113
1168	1861	Leech, George	113, 576
1169	1860	Leech, Webster W.	113, 576
1170	1873	Legate, Thomas	113, 576
1171	1880	Leitch, Robert H.	576

No.	Year Min'y began.	Name.	PAGE.
1172	1860	Leith, Hamilton	469, 576
1173	1875	Leith, Thomas B	650
1174	1863	Le Lacheur, David W	390
1175	1864	Le Page, Alfred E	390, 778
1176	1861	Lester, Alexander	113
1177	1880	Lett, Francis W	708
1178	1861	Lever, James J. A	469, 650
1179	1835	Lever, John	113
1180	1876	Lewis, Edward D	576
1181	1874	Lewis, Henry	800
1182	1811	Lewis, John	44
1183	1814	Lewis, John	390
1184	1861	Lewis, Joshua P	113, 650
1185	1877	Liddy, James	576
1186	1858	Likely, John B	390
1187	1874	Lister, Joseph	800
1188	1879	Little, James	650
1189	1872	Livingstone, James	469, 650
1190	1875	Lloyd, Walter W	576
1191	1843	Lochead, Robert	114, 708
1192	1880	Locke, Hugh William	650
1193	1865	Locke, Joseph H	114, 577
1194	1842	Lockhart, Christopher	390, 753
1195	1807	Lockwood, Joseph	44
1196	1874	Lodge, Douglas H	778
1197	1866	Lodge, Wilson W	390, 778
1198	1868	Longley, Benjamin	114, 708
1199	1789	Losee, William	44
1200	1880	Lounds, George	650
1201	1845	Loverin, Jonathan	114
1202	1799	Lowry, James	390
1203	1871	Lucas, Aquila	390, 779
1204	1860	Lucas, Daniel V	114, 708
1205	1811	Luckey, Samuel	44
1206	1854	Luke, William M. C	114
1207	1853	Lund, William	114, 650
1208	1788	Lunsford, Isaac	390
1209	1817	Lusher, Robert L	114
1210	1862	Lutze, John J	469
1211	1856	Lyon, Seth	114
1212	1871	Lyons, Almon P	114, 577
		M.	
1213	1866	Mack, Robert B	390, 753
1214	1818	Mack, Wilbur	44
1215	1840	Madden, David B	115, 577
1216	1869	Madden, George C	115, 650
1217	1802	Madden, Thomas	44, 115
1218	1875	Madden, William	577
1219	1874	Madge, Walter W	708
1220	1870	Maggs, William	390, 779
1221	1866	Magwood, Alexander A	115
1222	1865	Magwood, William P	115
1223	1867	Mahan, John	115, 577
1224	1880	Maher, Joseph L. A	708
1225	1875	Maitland, Robert R	650
1226	1876	Mallory, Delmer E	708
1227	1874	Manaton, Charles H	779
1228	1834	Manly, John G	115, 577
1229	1786	Mann, James	390
1230	1782	Mann, John	390
1231	1869	Manning, Henry M	115, 577
1232	1874	Manning, Thomas	577
1233	1877	Mansell, Thomas J	709
1234	1875	Marceau. William F	709
1235	1857	Mark, Robert	115, 709
1236	1841	Marsden, John S	824
1237	1800	Marsden, Joshua	390
1238	1835	Marshall, Ira	469
1239	1818	Marshall, John	390
1240	1871	Marshall, Thomas	390, 779
1241	1838	Marshall, William	390
1242	1876	Marshall, William	577
1243	1877	Martin, John J	577
1244	1861	Martin, Samuel B	390
1245	1825	Martin, Timothy	44
1246	1835	Martin, William	469
1247	1877	Marvin, George W	577
1248	1840	Mason, William	115
1249	1854	Masson, James	115, 651
1250	1860	Matheson, James	115, 577
1251	1835	Matthews, Abraham	469
1252	1860	Matthews, Henry S	116, 577
1253	1870	Matthews, Solomon	391
1254	1852	Maudsley, Samuel E	116, 709
1255	1862	Maxwell, Henry W	116
1256	1871	Maxwell, William J	116, 651
1257	1862	Mauny, Henri	116
1258	1856	Meacham, George M	116, 577, 651
1259	1872	Mearing, Charles	391, 577
1260	1880	Mears, John	577
1261	——	Medicraft, Henry	469
1262	1877	Mellish, Isaac M	753
1263	1800	Merwin, Samuel	44
1264	1856	Messmore, John F	116
1265	1823	Messmore, Joseph	44, 116, 651
1266	1859	Messmore, Samuel W	116
1267	1819	Metcalfe, Franklin	45, 116
1268	1870	Metcalfe, James F	116, 577
1269	1879	Meyer, Frederick W. A	709
1270	1871	Meyer, Henry	116, 709
1271	1859	Might, Samuel	116, 709
1272	1836	Miles, Stephen	117
1273	1817	Millar, George	391
1274	1850	Miller, Aaron D	117, 577, 651
1275	1829	Miller, Gilbert	45, 117, 577
1276	1853	Miller, James A	469
1277	1856	Miller, William W	117, 709
1278	1854	Milligan, George S	391, 800
1279	1856	Milliken, Andrew	117, 651
1280	1867	Mills, Edwin	391, 779
1281	1874	Mills, Jesse	577
1282	1851	Mills, John	117, 651
1283	1869	Mills, William	117, 651
1284	1870	Millyard, Reuben	117, 651
1285	1839	Milner, James	117
1286	1810	Minor, Timothy	45
1287	1865	Mitchell, Geooge	117, 651
1288	1806	Mitchell, James	45
1289	1860	Mitchell, John	117
1290	1876	Mockeridge, James	117
1291	1876	Moir, David A	651
1292	1835	Montgomery, Hugh	117
1293	1869	Montgomery, James	118
1294	1871	Mooney, James	118, 651
1295	1879	Moore, Daniel D	779
1296	1864	Moore, Ezra B	391, 753
1297	1851	Moore, Fred. W	391
1298	1879	Moore, John M	709
1299	1880	Moore, Thomas A	651
1300	1876	Moore, William F	577
1301	1871	Morden, Thomas E	118, 577, 651
1302	1855	Morden, William R	118
1303	1854	Morgan, James	118
1304	1880	Morgan, John	577
1305	1870	Morris, Augustus B	391
1306	1800	Morris, Caleb	45
1307	1845	Morris, E	469

No.	Year Min'y began.	Name.	PAGE.
1308	1856	Morris, James	118
1309	1859	Morrison, William F.	118
1310	1873	Morrison, William R.	118, 577
1311	1872	Morrow, Charles R.	118, 651
1312	1862	Morrow, Edward	118, 577, 709
1313	1866	Morton, Arthur D.	391, 753
1314	1848	Morton, Lewis	118
1315	1840	Morton, Roland	391, 753
1316	1842	Morton, William	118, 651
1317	1861	Mosher, John A.	391, 753
1318	1862	Moss, William H.	469, 651
1319	1862	Moyer, Peter E. W.	118
1320	1862	Mulholland, J. H.	118
1321	1835	Mulkins, Hannibal	118
1322	1873	Munroe, John A.	118, 709
1323	1825	Murray, William	391
1324	1831	Musgrove, James	45, 118
1325	1862	Musgrove, William H	119
1326	1872	Myers, Charles	391, 800
		Mc.	
1327	1878	McAdoo, Samuel N.	709
1328	1850	McAlister, Andrew	119
1329	1850	McAlister, James	469, 651
1330	1880	McAlister, James, jun	577
1331	1874	McAmmond, Foster	578
1332	1871	McArthur, Robert	392, 753
1333	1841	McCallum, Joseph W	119, 578
1334	1877	McCamus, David N	578
1335	1873	McCamus, John A.	578
1336	1861	McCann, Alfred	119, 709
1337	1866	McCann, William	470, 651
1338	1871	McCarroll, John	119, 578
1339	1863	McCartney, James H	119, 651
1340	1845	McCarty, William	392, 779
1341	1871	McCauley, Samuel	119, 578
1342	1863	McClung, James A	119, 578
1343	1830	McClure, William	470
1344	1793	McColl, Duncan	392
1345	1867	McCollum, Edwin	119, 651
1346	1806	McCracken, George	45
1347	1874	McCulloch, Andrew M.	651
1348	1867	McCulloch, Robert	119, 578
1349	1864	McCullough, James	119
1350	1840	McCullough, William	119, 578
1351	1863	McCullough, William (B)	120
1352	1861	McCullough, William S	120, 709
1353	1879	McCully, Alonzo D	779
1354	1875	McCunn, Drummond	709
1355	1872	McCutcheon, Thomas L.	470
1356	1872	McDiarmid, Kenneth	470
1357	1866	McDiarmid, Neil A	470, 578
1358	1852	McDonagh, William	120, 651
1359	1859	McDonald, Davidson	120, 578
1360	1837	McDonald, Malcolm	120, 709
1361	1830	McDonald, William	392
1362	1850	McDougall, George	120 579
1363	1866	McDougall, John	120, 579
1364	1846	McDowell, David C	120, 579
1365	1851	McDowell, Henry	120, 579
1366	1877	McDowell, John V.	709
1367	1808	McDowell, Samuel	392
1368	1842	McEwen, William	121
1369	1832	McFadden, William	121, 579
1370	1867	McFarlane, James	121, 579
1371	1782	McGeary, John	392
1372	1816	McGee, Thomas	45
1373	1847	McGill, William	121, 709
1374	1871	McGladdery, William	121
1375	1873	McGregor, Alexander	800
1376	1856	McGuire, John	470, 579
1377	1861	McHardy, Norman	121
1378	1870	McIntyre, Charles E.	121, 579
1379	1871	McIntyre, George	121
1380	1835	McIntyre, John	121
1381	1876	McKechnie, Robert W.	709
1382	1876	McKee, Thomas	579
1383	1857	McKelvey, Charles	470
1384	1835	McKenzie, A. K.	470
1385	1861	McKenzie, Daniel M.	470, 651
1386	1862	McKenzie, Kenneth	121
1387	1853	McKeown, Hezekiah	392, 779
1388	1873	McKillop, Archibald	470
1389	1853	McKinnon, William C.	392
1390	1875	McLachlin, James A.	579, 651
1391	1857	McLean, Hugh	651
1392	1874	McLean, John	579, 651
1393	1864	McLean, William J	121
1394	1836	McMasters, Samuel	392
1395	1824	McMullen, Daniel	45, 121
1396	1833	McMullen, Thomas	121, 579
1397	1833	McMurray, John	392, 753
1398	1832	McNab, Alexander	45, 122
1399	1872	McNair, Thomas R.	122
1400	1857	McNamara, George	122, 651
1401	1828	McNutt, Arthur	392
1402	1859	McRae, George	122
1403	1850	McRitchie, George	122, 709
1404	1880	McTavish, Hector W.	579
		N.	
1405	1834	Nankeville, Benjamin	122
1406	1841	Narraway, James R.	393, 779
1407	1835	Nash, Benjamin	470
1408	1840	Neelands, John	122
1409	1859	Neelands, John (B)	123. 652
1410	1847	Nelles, Samuel S	123, 579
1411	1874	Nelthorpe, Ely	652
1412	1832	Newlove, George	123
1413	1795	Newton, Francis	393
1414	1835	Nickerson, Alexander	470
1415	1835	Nickerson, David	470
1416	1874	Nicklin, Charles	753
1417	1856	Nicolson, Alexander W	393, 753
1418	1822	Nightingale, Adam	393
1419	1827	Norris, James	45, 123, 393, 579
1420	1818	Norris, Samuel	45
1421	1855	Norton, William	123, 709
1422	1867	Nugent, Francis E.	470, 652
1423	1872	Nugent, Henry	470
1424	1872	Nurse, James	393, 800
		O.	
1425	1850	Oates, Joseph	470
1426	1869	Ockley, John F	579
1427	1870	Odery, Joseph	123, 652
1428	1874	Ogden, Jonathan C.	753
1429	1849	Ogden, Thomas	470, 709
1430	1858	Ogilvie, James D.	123
1431	1861	O'Hara, James	470, 709
1432	1873	Olivant, Edward	579
1433	1800	Olivant, Thomas	393
1434	1869	Oliver, Robert F.	123, 709
1435	1845	Olmstead, L.	4 0
1436	1875	Onesekenerat, Joseph	709

No.	Year Min'y began.	Name.	PAGE.
1437	1874	Opie, Richard	779
1438	1860	Orme, James H	470, 652
1439	1875	Orme, Thomas H	470, 579, 652
1440	1856	Ormerod, John	123
1441	1859	Orr, John S	471
1442	1846	Osborne, John C	123, 710
1443	1876	Ottawell, William	579
1444	1877	Outerbridge, William A	753
		P.	
1445	1871	Padgham, Richard W	124
1446	1857	Paintin, Richard	471
1447	1866	Paisley, Charles H	393, 779
1448	1858	Parent, Amand	124, 710
1449	1870	Parker, Caleb	393, 753
1450	1862	Parker, Isaac N	393, 779
1451	1822	Parker, John	45
1452	1846	Parker, N	471
1453	1856	Parker, William R	124, 652
1454	1873	Parkins, Joseph	800
1455	1861	Pascoe, Joseph	393. 801
1456	1871	Patchell, Thomas H	124, 579, 652
1457	1849	Patrick, William	45, 124
1458	1871	Patterson, Allan	124, 710
1459	1807	Pattie, Elias	45
1460	1880	Pattyson, Wesley A. V	579
1461	1846	Pattyson, William W	124, 579
1462	1874	Payne, George	801
1463	1816	Payne, Thomas	393
1464	1853	Payson, George B	393, 753, 779
1465	1840	Peach, John S	394, 801
1466	1848	Peacock, Thomas	124
1467	1852	Peake, Edwin	124
1468	1858	Peake, William H	124, 579
1469	1817	Peal, James G	45
1470	1803	Pearce, Gershom	45
1471	1862	Pearen, James	124, 579, 710
1472	1852	Pearson, Marmaduke L	124, 710
1473	1852	Pearson, Thomas D	125, 652
1474	1872	Pearson, William	125, 710
1475	1858	Peck, James	471
1476	1849	Peck, William	471, 710
1477	1814	Peirce, Thomas C	45
1478	1867	Peirce, William	125
1479	1870	Pelley, Ebenezer G	394
1480	1876	Penhall, William	652
1481	1876	Penna, Henry	394, 779
1482	1873	Penna, William	779
1483	1871	Penny, William F	394, 753
1484	1872	Pepper, John	125, 579
1485	1875	Pepper, William R	779
1486	1876	Peppy, Charles H	753
1487	1861	Percival, William W	394, 779
1488	1855	Perdue, Henry H	125
1489	1857	Perkin, William	394
1490	1856	Perkins, William W	394
1491	1871	Perley, William F	125, 710
1492	1859	Perrin, Daniel	125
1493	1862	Perry, Charles E	125, 579
1494	1864	Perry, David	125, 579
1495	1805	Perry, Robert	46
1496	1835	Pert, John	471
1497	1877	Peters, John	801
1498	1868	Peters, Nial D	579
1499	1856	Peterson, Andrew L	125, 579, 710
1500	4843	Pettit, Selim	471
1501	1826	Phelps, Richard	46, 125, 652
1502	1870	Phillips, Alfred M	125, 652
1503	1868	Phillips, Robert	135, 652
1504	1863	Phillips, Samuel B	125, 710
1505	1853	Phillips, Samuel G	125, 710
1506	1860	Philp, John	126, 652
1507	1869	Philp, Joseph	471, 652
1508	1838	Philp, Samuel C	126, 579
1509	1856	Philp, Samuel C., Jun	126, 579
1510	1840	Philp, William	126, 652
1511	1872	Philp, William (B)	471, 710
1512	1851	Phinney, John S	394, 779
1513	1836	Pickard, Humphrey	394, 779
1514	1814	Pickavant, John	394
1515	1872	Pickering, John	126, 580
1516	1800	Pickett, Daniel	46
1517	1870	Pickles, Charles	394, 801
1518	1858	Pickles, Fletcher H. W	394, 753
1519	1870	Pickles, Frederick M	394
1520	1827	Pickles, Michael	394, 753
1521	1878	Pierce, Barry	710
1522	1880	Pierce, Thomas	779
1523	1863	Pike, John M	394, 753
1524	1854	Pinch, Richard	126, 580, 652
1525	1874	Pincock, James	801
1526	1877	Pinel, Joseph	710
1527	1842	Piper, S	471
1528	1862	Pitblado, Charles B	394
1529	1863	Pitcher, Joel Tallman	471, 710
1530	1833	Playter, George F	126
1531	1835	Plum, Harvey	471
1532	1815	Plumbly, Daniel	46
1533	1872	Pollard, Joseph	471
1534	1842	Pollard, William	126, 580
1535	1825	Poole, George	46, 127
1536	1823	Poole, Jacob	46, 127, 580
1537	1846	Poole, William H	127, 580
1538	1814	Pope, Henry	127, 395, 753
1539	1844	Pope, Henry, Jun	395, 779
1540	1816	Pope, Richard	127
1541	1874	Porter, George H	710
1542	1870	Potter, Austin	127, 580
1543	1857	Potter, Richard	127, 580
1544	1846	Potts, Alexander	127
1545	1857	Potts, John	127, 580
1546	1876	Power, John	580
1547	1841	Power, Frederick F	471
1548	1874	Poyser, George C	710
1549	1873	Pratt, John	801
1550	1859	Pratt, Richard	395
1551	1851	Preston, James	127, 652
1552	1847	Preston, Walton	471, 652
1553	1852	Prestwood, Paul	395, 753
1554	1858	Pretty, Richard	128
1555	1839	Price, William	128, 580
1556	1810	Priestly, James	395
1557	1845	Prince, John	395, 780
1558	1805	Prindel, Andrew	46, 128
1559	1880	Pring, Joseph	652
1560	1874	Pritchard, Robert S	471
1561	1817	Puffer, Isaac	46
1562	1880	Puffer, Isaac Washington	580
1563	1853	Pugh, John D	128
1564	1845	Punshon, William Morley	128
1565	1873	Purvis, William	753
1566	1860	Pyke, William	128, 710
		R	
1567	1789	Ragan, John	395
1568	1835	Raine, John	128

No.	Year Min'y began.	Name.	PAGE.
1569	1841	Ramage, William	471
1570	1864	Randall, Nathan B.	471
1571	1865	Raney, William	128, 710
1572	1845	Rattray, Thomas	128
1573	1858	Rawson, Joseph	471, 652
1574	1878	Read, F. A.	711
1575	1857	Read, John	395, 753, 780
1576	1879	Real, Joseph R	580
1577	1866	Reay, John	395, 801
1578	1857	Redeoff, Richard	471
1579	1876	Redmond, Richard	652
1580	1817	Reed, Fitch	46
1581	1813	Reeder, Nathaniel	46
1582	1830	Reid, John	472
1583	1846	Reid, Henry	128, 652
1584	1846	Reid, Thomas	472
1585	1870	Reid, Thomas James	129, 652
1586	1869	Reid, Thomas R.	129, 580
1587	1802	Remmington, John	395
1588	1870	Rennie, Thomas	472, 711
1589	1862	Reynar, Alfred H.	129, 580
1590	1874	Reynolds, George S.	580
1591	1867	Reynolds, Francis C.	129, 711
1592	1808	Reynolds, John	46
1593	1840	Reynolds, Joseph	129, 652
1594	1869	Reynolds, Robert	129, 652
1595	1808	Rhodes, John	47
1596	1845	Rice, James	472
1597	1872	Rice, James P	653
1598	1840	Rice, Luther O	129, 653
1599	1859	Rice, Madison A.	129
1600	1837	Rice, Samuel D	129, 395, 580, 653
1601	1863	Rich, George W	129
1602	1867	Richardson, Ezekiel	129, 711
1603	1859	Richardson, George	472, 653
1604	1854	Richardson, George T.	129, 580
1605	1873	Richardson, Henry	580
1606	1824	Richardson, James	47, 150
1607	1860	Richardson, James E.	130, 711
1608	1833	Richardson, Thomas	395
1609	1851	Richardson, William	130, 580
1610	1860	Richey, James A.	395
1611	1821	Richey, Matthew	130, 396, 754
1612	1858	Richey, Theophilus S.	396
1613	1876	Richings, Lewis	801
1614	1867	Ridley, John	130, 653
1615	1868	Rigsby, Walter	130, 653
1616	1868	Rilance, William	130, 711
1617	1868	Rivet, Xavier	130
1618	1861	Roadhouse, Job	130, 711
1619	1871	Robbins, John	130, 653
1620	1850	Robertson, David	130
1621	1864	Robinson, George	472, 711
1622	1875	Robinson, George O	754
1623	1871	Robinson, Isaac N.	130, 580
1624	1794	Robinson, John	47
1625	1865	Robinson, John H.	130, 653
1626	1830	Robinson, Joseph H.	472, 653
1627	1877	Robinson, Patrick	754
1628	1843	Robinson, Reuben	130
1629	1862	Robinson, Richard	130, 711
1630	1844	Robinson, Robert	131, 711
1631	1840	Robinson, William	472
1632	1867	Robison, Matthew	131, 580
1633	1870	Roblin, Philip	580
1634	1856	Robson, Ebenezer	131, 580, 711
1635	1861	Robson, George	131
1636	1874	Robson, Joseph	754
1637	1845	Robson, Thomas	131
1638	1874	Rogers, David	653
1639	1878	Rogers, Fitz Roy	780
1640	1863	Rogers, George	131, 711
1641	1857	Rogers, J.	472
1642	1862	Rogers, Jabez A.	396, 754
1643	1859	Rogers, J. W. G.	472
1644	1865	Rogers, Thomas	396, 754
1645	1846	Rolston, David D.	473, 580
1646	1860	Rose, Brock	131, 711
1647	1856	Rose, Philip	131, 473
1648	1831	Rose, Samuel	131, 580
1649	1873	Rose, Samuel P.	131, 580
1650	1872	Ross, Andrew W	132, 580
1651	1867	Ross, James S.	132, 653
1652	1812	Ross, William	47
1653	1857	Ross, William W	132, 653
1654	1858	Rowe, William B	473
1655	1863	Rowsom, William H.	132
1656	1854	Roy, James	132, 580, 711
1657	1837	Rump, Thomas	473, 653
1658	1840	Rundle, Robert T	132
1659	1818	Rundle, William W.	47
1660	1860	Rupert, Edmund S.	132, 581
1661	1854	Russ, Amos E.	132, 581, 653
1662	1875	Russ, James E.	653
1663	1866	Russell, Alfred L.	132, 653
1664	1861	Russell, John	132, 653
1665	1801	Ruter, Martin	47
1666	1870	Rutledge, William L.	132, 581
1667	1869	Ruttan, John H.	132, 581
1668	1858	Ryan, David	132, 653
1669	1800	Ryan, Henry	47, 473
1670	1858	Ryan, William	396
1671	1867	Ryan, William	133, 581, 711
1672	1874	Ryan, William	754
1673	1856	Ryckman, Edward B.	133, 653
1674	1831	Ryerson, Edwy M.	47, 133
1675	1824	Ryerson, Egerton	47, 133, 581
1676	1828	Ryerson, George	47
1677	1820	Ryerson, John	47, 133, 653
1678	1844	Ryerson, Joseph E.	133
1679	1821	Ryerson, William	47, 133

S.

No.	Year Min'y began.	Name.	PAGE.
1680	1810	Sabin, Benjamin	48
1681	1841	Sallows, Edward	134, 581
1682	1858	Salmon, John	134
1683	1853	Salt, Allan	134, 581, 653
1684	1871	Salton, Samuel	134, 581
1685	1805	Sampson, Joseph	48
1686	1854	Sanders, Joseph L.	134
1687	1866	Sanders, Nelson	134
1688	1876	Sanderson, David C	711
1689	1875	Sanderson, Frederick H.	654
1690	1837	Sanderson, George R.	134, 654
1691	1835	Sanderson, John	134, 473, 581
1692	1857	Sanderson, John (B)	134, 654
1693	1851	Sanderson, Joseph E.	135, 581
1694	1851	Sanderson, William	135, 711
1695	1865	Sargent, William	396, 754
1696	1879	Sasseville, Ernest M	711
1697	1880	Saunby, John W.	654
1698	1868	Saunders, Jabez B.	135, 711
1699	1866	Saunders, John	135, 654
1700	1850	Savage, David	473, 581, 654
1701	1854	Savage, John W.	135, 581

No.	Year Min'y began.	Name.	PAGE.
1702	1854	Savage, William	135, 654
1703	1849	Sawyer, David	135
1704	1797	Sawyer, Joseph	48, 135
1705	1854	Scales, William	135, 581
1706	1865	Scanlon, John	135, 711
1707	1880	Scanlon, Richard W	654
1708	1816	Scarritt, Josiah A.	48
1709	1867	Schesser, Elmira J.	135
1710	1860	Schmidt, Karlos	136
1711	1860	Schofield, William H.	136
1712	1870	Schram, George A.	136, 654
1713	1866	Schuster, Anselm	136
1714	1858	Scott, David B	396, 754
1715	1877	Scott, Edmund E	654
1716	1868	Scott, Francis	396
1717	1852	Scott, James	473, 581
1718	1872	Scott, James	396, 754
1719	1857	Scott, John	136, 711
1720	1867	Scott, John, M.A.	136, 654
1721	1869	Scott, John G.	136, 654
1722	1834	Scott, Jonathan	136, 581
1723	1872	Scott, Moses	136, 711
1724	1836	Scott, William	136, 711
1725	1855	Scott, William L	136, 581
1726	1805	Scull, Joseph	48
1727	1817	Seager, Aurora	48
1728	1874	Seccombe, William B.	801
1729	1856	Seeley, Samuel C.	136
1730	1866	Seller, Joseph	396, 780
1731	1871	Sellery, Samuel	136, 654
1732	1836	Selley, John B	137, 711
1733	1870	Semmens, John	137, 581
1734	1860	Sexsmith, George	137
1735	1871	Sexsmith, William V	137, 581
1736	1830	Seymour, James	473, 581
1737	1857	Seymour, James C.	473, 581
1738	1828	Shaler, Henry	48, 137, 711
1739	1859	Shannon, John	137
1740	1854	Shannon, William	137, 654
1741	1872	Sharpe, Dixon	473
1742	1875	Sharpe, James	754
1743	1857	Shaw, Calvin	473, 581
1744	1850	Shaw, James	473, 654
1745	1851	Shaw, John	137, 581
1746	1859	Shaw, Robert	137
1747	1835	Shaw, William	474
1748	1864	Shaw, William	137
1749	1864	Shaw, William Isaac	137, 711
1750	1835	Sheldon, Joseph	474
1751	1828	Shenstone, William E.	138, 396
1752	1853	Shenstone, William S	396, 801
1753	1860	Shenton, Job	396, 754, 801
1754	1831	Shepherd, Edmund	48, 138
1755	1862	Shepherd, William W	138, 654
1756	1816	Shepherdson, Daniel	48
1757	1873	Shepherdson, John W	754
1758	1841	Sheply, Joseph	138, 654
1759	1858	Sheridan, William	138, 711
1760	1876	Sherin, Henry	581
1761	1858	Sherlock, Benjamin	138, 654
1762	1874	Shibley, Edwin S	654
1763	1872	Shibley, Samuel	138, 712
1764	1869	Shier, Richard	138, 712
1765	1875	Shilton, James W.	654
1766	1829	Shilton, John	474
1767	1867	Shore, Godfrey	754
1768	1859	Shorey, Edmund S.	138, 712
1769	1873	Shorey, Sidney J	581
1770	1855	Short, William	138, 712
1771	1872	Shortt, William K.	138, 654, 712
1772	1871	Shrewsbury, Abraham R. B.	396, 780
1773	1848	Shuttleworth, John	474, 581
1774	1843	Sickles, Abraham	138, 654
1775	1879	Sifton, James W	654
1776	1846	Silvester, Charles	139, 581, 654
1777	1856	Simeon, J	474
1778	1870	Simpson, James	139, 712
1779	1841	Simpson, John H	474
1780	1867	Sing, Samuel	139, 581
1781	1861	Slackford, Elias	396, 780
1782	1846	Slater, James C	139, 654
1783	1822	Slater, William	48
1784	1834	Sleep, Peter	396
1785	1834	Slight, Benjamin	139
1786	1856	Slight, John	139
1787	1873	Sliter, Thomas	582
1788	1858	Sloane, James W	139
1789	1837	Smallwood, Frederick	397, 780
1790	1865	Smiley, John	139, 582
1791	1874	Smith, Albert	582
1792	1876	Smith, Alfred E	654
1793	1849	Smith, Andrew A	139, 712
1794	1809	Smith, Bela	48
1795	1870	Smith, Charles	139, 582, 655
1796	1792	Smith, George	397
1797	1835	Smith, H. R	474
1798	1807	Smith, Isaac B	48
1799	1865	Smith, John	140
1800	1872	Smith, John Tatler	140, 655
1801	1870	Smith, John V	140, 655
1802	1819	Smith, Kenneth McK	48
1803	1862	Smith, Leigh R	397
1804	1866	Smith, Nathaniel	140, 655, 712
1805	1820	Smith, Philander	48, 140
1806	1842	Smith, Richard	397, 754
1807	1857	Smith, Robert H	140, 582
1808	1860	Smith, Robert M	397
1809	1874	Smith, Robert W	754
1810	1834	Smith, Thomas	397
1811	1854	Smith, Thomas Berton	397
1812	1857	Smith, Thomas Watson	397, 754
1813	1827	Smith, William	397
1814	1828	Smith, William	48, 140
1815	1877	Smith, William	712
1816	1871	Smith, William E	140, 582
1817	1874	Smith, William T	712
1818	1875	Smith, Wray R	655
1819	1828	Smithies, Jo n	374
1820	1825	Smithson, William	397
1821	1869	Smylie, Robert	474, 655
1822	1861	Smyth, David	474
1823	1848	Smyth, J	474
1824	1865	Smyth, William	474, 582
1825	1879	Snider, David William	655
1826	1835	Snider, Solomon	140
1827	1807	Snow, William	35
1828	1818	Snowball, John	397
1829	1873	Snowden, Samuel	801
1830	1872	Snowden, Thomas J	140, 582
1831	1873	Snyder, Adam J	655
1832	1806	Snyder, William	824
1833	1880	Somerville, William W	712
1834	1807	Sornborger, Stephen	48
1835	1824	Sovereign, George	48
1836	1836	Sparham, William	474
1837	1866	Sparling, Joseph W	140, 712

No.	Year Min'y began.	Name. PAGE.
1838	1864	Sparling, William H.....140, 712
1839	1873	Sparling, William W.....656
1840	1879	Speer, James C.....582
1841	1879	Spence, William H.....655
1842	1859	Spencer, Hazleton H.....140
1843	1838	Spencer, James.....140
1844	1852	Sponagle, John L.....397 754
1845	1819	Spore, David C.....49
1846	1862	Sprague, Howard.....398, 780
1847	1838	Sprague, Samuel W.....398, 780
1848	1865	Squire, George H.....140, 712
1849	1820	Squire, William.....140
1850	1858	Squire, William Wood.....141
1851	1878	Stacey, Frank B.....655
1852	1864	Stafford, Charles E.....141, 655
1853	1860	Stafford, Ezra A. 141, 712
1854	1876	Staples, Samuel G.....655
1855	1842	Starr, Daniel S.....474
1856	1878	Starr, John Edward 582
1857	1851	Starr, Joseph Herbert..141, 398, 582
1858	1864	Starr, Reginald H.....141
1859	1875	Stebbings, Thomas.....780
1860	1875	Steele, George.....780
1861	1878	Steele, Thomas P.....582
1862	1834	Steer, William.....141, 582
1863	1851	Steinhaur, Henry.....583
1864	1848	Stenning, George.....141, 712
1865	1789	Stephenson, John.....398
1866	1858	Stephenson, William.....141, 655
1867	1879	Stevens, La Mert 754
1868	1874	Stevenson, Ephraim B.....655
1869	1870	Stevenson, John C.....141, 655
1870	1875	Stewart, Andrew.....583
1871	1852	Stewart, Charles.....398, 780
1872	1874	Stewart, James W.....583
1873	1862	Stewart, John.....141, 712
1874	1876	Stewart, John.....655
1875	1876	Stewart, John A.....583
1876	1864	Stewart, John H 142, 712
1877	1835	Stewart, Schuyler.....142
1878	1823	Stinson, Joseph.....142
1879	1858	Stinson, Joseph H.....142, 655
1880	1849	Stobbs, Thomas.....142, 655
1881	1795	Stocket, Richard.....398
1882	1843	Stone, George W.....474
1883	1864	Stonehouse, James H..142, 583, 655
1884	1823	Stoney, Edmund.....49, 142
1885	1876	Story, George Philliskirk.....801
1886	1872	Strachan, Richard.....142, 583
1887	1876	Stratton, John G 712
1888	1809	Streeter, Elisha.....49
1889	1855	Stringfellow, Charles.....142, 655
1890	1813	Strong, John B.....142, 398
1891	1874	Strongman, William A.....583
1892	1871	Strothard, James.....398, 754
1893	1878	Sugiyama, Hiroku.....583
1894	1878	Summers, William H.....712
1895	1832	Sunday, John.....49, 142, 583
1896	1831	Sutcliffe, Ingham.....142, 398
1897	1857	Sutcliffe, Joseph.....398
1898	1820	Sutcliffe, William.....143
1899	1855	Sutherland, Alexander..143, 583, 713
1900	1856	Sutherland, Donald 143
1901	1864	Sutherland, Donald G.. ....143, 665
1902	1855	Sutton, William.....143, 583
1903	1873	Swallow, Charles W.....398, 754
1904	1874	Swallow, Francis.....655
1905	1850	Swann, Matthew 143, 655
1906	1871	Swann, William.....398, 801
1907	1869	Swanston, George.....474
1908	1817	Swazy, Caleb.....49
1909	1855	Sweet, Edmund E 143, 655
1910	1806	Sykes, Oliver 49
1911	1871	Syvret, John.....143, 712
		T.
1912	1843	Taggart, Charles.....143, 583
1913	1857	Tallman, Isaac B.....144
1914	1875	Tate, Charles M.....583
1915	1796	Taylor, Andrew.....144
1916	1835	Taylor, Caleb.....474
1917	1875	Taylor, Edgar.....801
1918	1868	Taylor, Edward H.....144, 712
1919	1873	Taylor, Earnest M. 144, 712
1920	1859	Taylor, George W.....474
1921	1846	Taylor, James 399, 754, 780
1922	1851	Taylor, James.....144
1923	1839	Taylor, Lachlin.....144, 583
1924	1877	Taylor, Melvin 712
1925	1835	Taylor, O. 474
1926	1862	Taylor, Robert H.....399, 780
1927	1862	Taylor, William.....144, 656, 713
1928	1875	Taylor, William.....583
1929	1856	Teed, Stephen T.....399, 780
1930	1858	Teesdale, John J.....399, 754
1931	1858	Teeson, Samuel.....144, 713
1932	1870	Teeter, Chancellor.....474, 656
1933	1849	Temple, Robert A.....399, 754
1934	1820	Temple, William 399
1935	1863	Tennant, Elisha.....144, 656, 713
1936	1861	Teskey, Ebenezer.....144, 656
1937	1857	Tetron, Henri.....144
1938	1870	Thibadeau, Alexander.....144, 583
1939	1859	Thom, James.....583
1940	1873	Thomas, Henry..... 583
1941	1877	Thomas, Wallace B.....780
1942	1870	Thompson, Christopher L...144, 583
1943	1869	Thompson, Daniel W.....144, 656
1944	1864	Thompson, David.....144
1945	1854	Thompson, James.....144
1946	1878	Thompson, John.....713
1947	1857	Thompson, Robert.....145
1948	1876	Thompson, Samuel 755
1949	1857	Thorneloe, James 145
1950	1858	Thornton, James.... 145
1951	1785	Thoresby, William.....399
1952	1858	Thurlow, Isaac E.....399, 755
1953	1858	Thurston, John.....145
1954	1871	Timberlake, William.....145, 713
1955	1853	Tindall, William 474, 583
1956	1874	Tinling, John..... 780
1957	1871	Tippett, William.....399, 780
1958	1873	Tisdale, Mark.....713
1959	1864	Todhunter, Joseph.....399
1960	1853	Tomblin, William.....145, 583
1961	1827	Tomkins, John.....145, 399, 713
1962	1802	Thompkins, Nehemiah U 49
1963	1871	Topping, Nassau B 475, 713
1964	1872	Torrance, William.....145, 583
1965	1816	Torry, Alvin.....49
1966	1865	Totten, John W.....145, 583
1967	1868	Tovell, Isaac.....145, 583
1968	1833	Townley, Adam.....145
1969	1868	Toye, Reuben E..... .....145, 583
1970	1868	Tozeland, John.....145, 583
1971	1876	Tratt, William R.....801

No.	Year Min'y began.	Name.	PAGE.
1972	1876	Treleaven, Richard J.	656
1973	1875	Tretheway, William	656
1974	1876	Trimble, John B.	713
1975	1836	Trueman, Moses	475
1976	1856	Tucker, Richard L.	145, 656
1977	1855	Tucker, Samuel	146, 656
1978	1861	Tucker, William	146, 584
1979	1869	Tuckley, Henry	146
1980	1817	Tuke, John	49, 146
1981	1836	Tupper, Reuben E.	146, 656
1982	1876	Turk, George	656
1983	1860	Turner, Alfred W	399
1984	1872	Turner, Edwin C.	399, 780
1985	1870	Turner, James	146, 584
1986	1835	Turner, John	475
1987	1871	Turner, John	146, 656
1988	1822	Turner, Thomas	146
1989	1869	Turner, William T.	146, 656
1990	1844	Turver, Charles	146, 584
1991	1858	Tuttle, Alexander S.	399, 755
1992	1867	Tuttle, George M	400
1993	1850	Tuttle, George W	400, 755
1994	1855	Tweedy, James	400, 755
1995	1853	Tweedy, Robert	400, 755
1996	1851	Tweedy, William	400, 780
1997	1872	Tyler, Charles M.	400, 755
1998	1858	Tyler, Reuben J.	475, 656
		V.	
1999	1864	Van Camp, Albert J.	147, 656
2000	1854	Vanderburg, Levi	147
2001	1829	Van Dusen, Conrad	49, 147, 584
2002	1796	Vannest, Peter	49
2003	1840	Van Norman, Daniel C.	147
2004	1841	Van Norman, Ephraim	475
2005	1878	Vater, George	801
2006	1852	Vining, Joseph E.	475
2007	1807	Virgin, Charles	49
2008	1877	Voaden, Thomas	656
		W.	
2009	1863	Waddell, Robert H.	147, 656
2010	1845	Wade, A.	475
2011	1879	Wadman, John W.	780
2012	1873	Waite, Joseph	147, 584
2013	1852	Wakefield, John	147, 656
2014	1835	Waldron, Thomas	475
2015	1821	Waldron, Solomon	49, 147, 656
2016	1865	Walker, A. B.	475
2017	1873	Walker, George	584
2018	1854	Walker, John	475, 656
2019	1805	Walker, Levi	49
2020	1861	Walker, Robert	475, 584
2021	1859	Walker, Thomas H.	148
2022	1857	Walker, William E.	148
2023	1874	Wallace, Albert J	656
2024	1875	Wallace, Frank H.	584
2025	1867	Wallace, John	475
2026	1870	Walsh, William	148, 656
2027	1855	Walton, John	148, 713
2028	1870	Walton, John (B)	149, 584
2029	1854	Ward, Edward A.	148, 713
2030	1835	Ward, James	148
2031	1873	Ward, Joseph	148, 656, 713
2032	1873	Ward, William	400
2033	1836	Ward, William C	475
2034	1859	Ware, Francis William	148
2035	1831	Warner, Lewis	49, 148, 584, 656
2036	1813	Warren, Elijah	49
2037	1833	Warren, John C.	475, 713
2038	1869	Washington, Edwin S	148
2039	1819	Washington, George	148, 584, 656
2040	1858	Washington, George	149
2041	1861	Washington, William C.	149, 584
2042	1874	Wass, Jabez	584
2043	1869	Wass, John B.	149 384
2044	1875	Wass, William	780
2045	1857	Wasson, Robert	400, 755
2046	1875	Watch, Charles W.	584
2047	1858	Waterhouse, John	400, 780
2048	1864	Waters, Asa B.	400
2049	1869	Watson, Coverdale	149, 584
2050	1873	Watson, James	657
2051	1833	Watson, John	149, 584
2052	1860	Watson, William C	149, 657
2053	1849	Watts, James C.	475
2054	1843	Weaver, Francis G.	475, 657
2055	1871	Webb, Alfred H	400
2056	1827	Webb, William	476, 657
2057	1853	Webb, William	400
2058	1846	Webster, John	149, 584
2059	1872	Webster, John	713
2060	1839	Weddall, Richard	400, 780
2061	1869	Weddall, Richard W.	400, 780
2062	1879	Weir, John	755
2063	1860	Weldon, Fletcher A.	400, 755
2064	1861	Weldon, Isaac	149, 584
2065	1877	Wells, Cyrus Samuel	780
2066	1866	Wells, William	476
2067	1850	Wells, William P	400
2068	1872	Wellwood, Robert G.	149
2069	1871	Werden, James Elias	149, 713
2070	1831	West, I. N. D.	476
2071	1842	West, Paul V.	476
2072	1877	West, William J.	584
2073	1857	Western, William	476
2074	1835	Whaley, John	476
2075	1873	Wheatley, Isaac	713
2076	1879	Wheeler, Albert D.	584
2077	1836	Wheelock, Jesse	401
2078	1850	Whitcomb, Orrin	476, 584
2079	1848	White, Edward	149
2080	1859	White, James	476, 657
2081	1876	White, James H.	657
2082	1783	Whitehead, Thomas	49, 150, 401
2083	1872	Whiteside, Arthur	150, 584, 713
2084	1859	Whiting, James	150, 657
2085	1808	Whiting, Lansford	50
2086	1826	Whiting, Matthew	50, 150
2087	1845	Whiting, Richard	150, 713
2088	1856	Whitlock, George C	150
2089	1863	Wicher, John W.	150, 584
2090	1879	Wier, John	755
2091	1864	Wigle, Eli	150
2092	1831	Wilkinson, Henry	150
2093	1843	Wilkinson, Henry	476, 584
2094	1868	Wilkinson, Isaac	150, 713
2095	1880	Wilkinson, James W.	584
2096	1834	Wilkinson, John	476
2097	1840	Wilkinson, John	150
2098	1862	Wilkinson, John A.	476
2099	1874	Wilkinson, John M.	584
2100	1873	Wilkinson, Robert C.	585
2101	1862	Wilkinson, Thomas L.	476, 657
2102	1836	Will, John C	150
2103	1858	Will, Phineas D	150, 585

No.	Year Min'y began.	Name.	PAGE.
2104	1870	Willey, Francis George	401, 801
2105	1867	Williams, David	151, 585
2106	1844	Williams, Elias	476, 657
2107	1829	Williams, James	477
2108	1841	Williams, John	151
2109	1846	Williams, John A	151, 657
2110	1871	Williams, John B	477, 657
2111	1813	Williams, Richard	151, 401
2112	1868	Williams, Richard W	151, 657
2113	1874	Williams, Robert	755
2114	1875	Williams, Theophilus L	780
2115	1840	Williams, Thomas	151, 585
2116	1861	Williams, Thomas G	151, 713
2117	1853	Williams, William	151, 657
2118	1854	Williams, William	477
2119	1820	Williams, William H	50, 151
2120	1859	Willimott, William	477, 657
2121	1832	Williston, John K	151, 657
2122	1860	Willmott, John C	152 585
2123	1876	Willmott, William F	585
2124	1856	Willoughby, Nicholas R	152, 585
2125	1836	Willoughby, William	152, 657
2126	1866	Wilson, Albert C	152, 585
2127	1873	Wilson, Andrew	585
2128	1790	Wilson, Benjamin	401
2129	1817	Wilson, James	50, 152
2130	1878	Wilson, James	801
2131	1874	Wilson, Jasper	657
2132	1860	Wilson, John	152, 713
2133	1867	Wilson, John, B.A	152, 713
2134	1862	Wilson, John Carroll	152, 585
2135	1859	Wilson, John J	477
2136	1862	Wilson, John James	152
2137	1854	Wilson, John V	152, 585, 657
2138	1848	Wilson, Richard	152, 713
2139	1854	Wilson, Robert	401, 780
2140	1859	Wilson, Robert O	153
2141	1856	Wilson, Samuel	153, 657
2142	1814	Wilson, Shipley W	50
2143	1874	Wilson, Thomas Bell	586
2144	1820	Wilson, William	401
2145	1879	Wilson, William	586
2146	1863	Winans, William H	153
2147	1868	Winter, David	153, 713
2148	1856	Winterbotham, John	401
2149	1891	Withrow, William H	153, 477, 586
2150	1850	Witted, John G	153
2151	1822	Wood, Charles	50, 153
2152	1826	Wood, Enoch	153, 401, 586
2153	1880	Wood, James Alexander	586
2154	1869	Woods, William	401
2155	1864	Woodsworth, James	153, 586
2156	1867	Woodsworth, Richard W	153, 657
2157	1793	Woolsey, Elijah	50
2158	1835	Woolsey, Joseph	477
2159	1852	Woolsey, Thomas	153, 586
2160	1793	Wooster, Hezekiah C	50
2161	1873	Workman, George C	153, 586
2162	1781	Wray, Wray, James	401
2163	1850	Wright, Aaron	477
2164	1839	Wright, Daniel	153
2165	1821	Wright, David	50, 153
2166	1876	Wright, Frederick H	755
2167	1875	Wright, Robert W	657
2168	1856	Wright, Wesley P	154, 657
		Y.	
2169	1878	Yamunaka, Yemu	586
2170	1865	York, Frederick	154
2171	1813	Youmans, David	50, 154
2172	1853	Youmans, Jay S	154
2173	1863	Young, Egerton R	154, 586
2174	1842	Young, George	154, 586
2175	1820	Young, Robert	401
2176	1835	Young, William	154, 586
2177	1867	Young, William John	154, 586
2178	1877	Young, William R	713

INDEX

TO THE

CIRCUITS AND MISSIONS.

A. PAGE.

1 Acadia Iron Mines.....756
2 Acton.....156, 658
3 Actonvale.....156
4 Adelaide.....157, 478, 658
5 Adjala.....587
6 Advocate Harbour..402, 756
7 Ailsa Craig.....157, 658
8 Ainleyville.....157, 479
9 Alberton.....402, 781
10 Albion.....157, 587
11 Albion Mines.....402
12 Alderville.....335, 624
13 Alice.....158, 714
14 Allandale.....587
15 Allenford.....158, 588
16 Alliston.....158, 588
17 Almonte.....159, 714
18 Alnwick Circuit.....159
19 Alnwick Mission.....335
20 Alton.....159, 588
21 Alvinston.....159, 659
22 Amabel.....159
23 Amaranth.....588
24 Ameliasburg.....159, 588
25 Amherst.....403, 756
26 Amherstburg.....160, 659
27 Amherstburg Ind. M....336
28 Amherst Isle.....161, 714
29 Ancaster.....161, 479
30 Andover.....403. 781
31 Angus.....161, 588
32 Annapolis.....403, 757
33 Anticosti.....715
34 Appin.....659
35 Apohaqui.....781
36 Arcadia.....757
37 Arden.....715
38 Arkona.....161, 659
39 Arkwright.....588
40 Arnprior.....162, 715
41 Arran.....162, 479
42 Artemesia.....162, 480, 589
43 Arthur.....163, 480, 659
44 Arthurette.....782
45 Arundel.....163, 715
46 Ashfield.....480, 659
47 Asphodel.....163
48 Atherley.....589
49 Athol.....757
50 Augusta.....163
51 Aultsville.....164, 715

PAGE.

52 Aurora.....164, 481, 589
53 Avening.....164, 589
54 Avondale.....404, 757
55 Avonmore.....165, 715
56 Aylesford.....404, 757
57 Aylmer East.....165, 715
58 Aylmer West..165, 481, 659
59 Aylwin.....166, 716
60 Ayton.....481

B.

61 Baie du Verte.....404, 782
62 Baie du Vin.....782
63 Ballyduff.....589
64 Baltimore.....166, 589
65 Bancroft.....589
66 Bannockburn.....166, 589
67 Barnston.....481
68 Barnston Corners.....716
69 Barrie.....167, 590
70 Barrington.....405, 757
71 Barton.....481
72 Bartonville.....660
73 Batchewana Bay... 336, 618
74 Bath.....167, 716
75 Bathurst.....168
76 Bathurst, N.B.....405, 782
77 Battersea.....168, 716
78 Bayfield.....168, 660
79 Bayfield, N.B.....782
80 Bayham.....169, 482
81 Bay of Islands.....441, 802
82 Bay of Quinte.....169, 482
83 Bay Roberts.....441, 802
84 Baysville.....590
85 Beachburg.....716
86 Beaconsfield.....627
87 Beamsville.....169, 660
88 Bearbrook.....170, 716
89 Bear and Black Creeks...660
90 Beausoliel Island.....336
91 Beaverton.....170, 590
92 Bedeque.....405, 782
93 Bedford.....717
94 Beebe Plain.....717
95 Belgrave.....660
96 Belleville.....170
97 Belleville—Bridge St....590
98 Belleville—Bleeker St....590
99 Belleville—Holloway St.590

PAGE.

100 Bell's Corners.....171
101 Belmont.....172, 660
102 Belmore.....172, 660
103 Bett's Cove.....802
104 Benton.....782
105 Beren's River.....359, 627
106 Berlin.....172, 660
107 Bermuda.....406
108 Bermuda — Hamilton 406, 757
109 Bermuda — St. George 406, 758
110 Bervie.....172, 661
111 Berwick.....406, 758
112 Bethany.....590
113 Bideford.....782
114 Billing's Bridge.....717
115 Birtle.....627
116 Bismarck.....661
117 Black Head.....441, 802
118 Blairton.....173, 590
119 Blanshard.....173
120 Blenheim Circuit.....173
121 Blenheim Village..173, 661
122 Blissville.....406
123 Block House Mines.....407
124 Bloomfield.....173, 591
125 Blythe.....173, 661
126 Bobcaygeon.....174, 591
127 Bocabec.....782
128 Bodmin.....482
129 Boiestown.....783
130 Bolsover.....174
131 Bolton.....174, 483, 717
132 Bolton (French)....352, 739
133 Bonavista.....441, 803
134 Bonchere.....174
135 Bond Head.....175, 591
136 Bonne Bay.....803
137 Bothwell.....661
138 Boucherville.....739
139 Bourg Louis.....717
140 Boyne River.....359, 627
141 Bowmanville.....175, 591
142 Bow River.....350, 628
143 Bracebridge.....175, 591
144 Bradford.....175, 591
145 Brampton.....176, 591
146 Brampton Circuit.....592
147 Brant.....176
148 Brantford.....177

PAGE.
149 Brantford—Brant Av. ..177
150 Brantford—Brant Av...661
151 Brantford—Oxford St.. 661
152 Brantford—Well. St....661
153 Brewer's Mills.....177
154 Bridgenorth.....178
155 Bridgetown.....407, 758
156 Bridgewater.....178, 592
157 Bridgewater, N. S.....758
158 Brigden.....662
159 Brighton.....178, 592
160 Brigus.....441, 803
161 Brock.....178, 592
162 Brock, New Con..... ..483
163 Brockville 179, 717
164 Brome.....484
165 Brookholm.....592
166 Brooklin.....592
167 Brownsburg.....717
168 Brownsville.....662
169 Bruce Mines.....180, 618
170 Brudenell.....180, 592
171 Brussels.....181, 662
172 Bryson.....181, 718
173 Buckingham.....181
174 Burges.....803
175 Burin.....442, 803
176 Burleigh Road.....181
177 Burlington..... 662
178 Burlington, N.B...407, 758
179 Burrard Inlet.....620
180 Burton.....407
181 Bury.....181, 718
182 Bytown.....181

C.

183 Cainsville.....182, 662
184 Caistorville.....183, 663
185 Calabogie.....183
186 Caledon..... 484
187 Caledonia..... ..485, 663
188 Caledonia, P.E.I.. 407, 758
189 Camlachie.....663
190 Campbellford.....183, 592
191 Campbellsville.....663
192 Campbellton.....783
193 Canaan.....739
194 Canboro'.....183
195 Canning.....408, 758
196 Cannington.....183, 593
197 Canso 759
198 Canterbury.....408
199 Canton.....184, 293
200 Cape Crocker.....337
201 Carbonear 442, 803
202 Carleton.....184
203 Carleton Place.....184, 718
204 Carlisle. 663
205 Cariboo.....355, 620
206 Cartwright.....184, 593
207 Cascumpec 408
208 Cassville.....185
209 Castleton.....185, 593
210 Catalina.....442, 803
211 Cataraqui.....185, 718
212 Caughnawaga 739
213 Cavan.....186, 485
214 Cavanville 593
215 Cavignal.....186
216 Cayuga 186, 485, 663
217 Centralia.....663
218 Centreville.....186, 718

PAGE.
219 Chambly.....187, 718
220 Chandos.....187, 593
221 Change Islands.....803
222 Channel.....443, 804
223 Charlottetown 408, 783
224 Chatham.....187, 664
225 Chatham 2nd.....664
226 Chatham, N. B.....783
227 Chatsworth.....188, 593
228 Chaudiere.....352
229 Chelsea.....188, 718
230 Cherry Valley.....594
231 Chesley.....594
232 Chinguacousy.....188, 594
233 Chippawa.....188
234 Christian Islands ..337, 625
235 Clarenceville.....188, 718
236 Clarendon 189, 819
237 Clarke.....486
238 Clifford.....664
239 Clifton.....664
240 Clinton 190, 664
241 Coaticoke.....190, 919
242 Coboconk.....190, 594
243 Cobourg.....191, 486, 594
244 Colborne.....192, 594
245 Colchester 486, 664
246 Coldwater.....192, 594
247 Coldwater, Indian Mis., 337
248 Collfield 192
249 Collingwood.....192, 594
250 Colpoy's Bay 337
251 Combermere.....595
252 Compton.....193, 719
253 Compton, French Mis . 739
254 Consecon.....193, 595
255 Cookshire.....194, 719
256 Cookstown.....194, 595
257 Cooksville 195, 595
258 Corunna 664
259 Cornwall.....195, 719
260 Cornwall, P.E.I....428, 783
261 Cornwallis.....409
262 Cornwallis East..... 409
263 Cornwallis West.....409
264 Country Harbour.....759
265 Coverdale.....409, 783
266 Cowansville.....719
267 Cowansville, French M., 739
268 Craighurst 196
269 Credit 337
270 Cressy.....595
271 Crosby.....196, 487
272 Crowland.....196, 664
273 Cupids.....804

D.

274 Dalhousie.....409, 784
275 Dalrymple.....595
276 Danville.....197, 719
277 Darlington.....179, 595
278 Dartmouth.....410, 759
279 Davenport.....197, 596
280 Dawn Mills 197, 665
281 Deer Island.....784
282 Delhi.....198, 665
283 Delta.....720
284 Demorestville.....198, 596
285 Denbigh.....198, 596
286 Derby 198
287 Derby, N.B.....784
288 Dereham 487

PAGE.
289 Devonshire.....199
290 Digby.....410, 759
291 Digby Neck.....410, 759
292 Dixville.....720
293 Dominion City.....627
294 Dorchester.....199, 665
295 Dorchester, N.B...411, 784
296 Drayton.....199, 665
297 Dresden.....665
298 Drummondville....199, 665
299 Dudswell 200, 720
300 Duffin's Creek.....200, 596
301 Dumfries.....200
302 Dundalk.....596
303 Dundas.....201, 665
304 Dungannon.....201, 666
305 Dunham.....202, 488
306 Dunville.....203, 488, 596
307 Dunsford.....596
308 Durham.....203, 488, 596
309 Durham East.....203, 720
310 Durham (French) 352

E.

311 East Bolton.....204
312 East Zorra.....204, 666
313 Eaton 204
314 Eden Grove.....597
315 Edmonton 350, 627
316 Edwardsburg.....205, 720
317 Eganville.....205
318 Eganville (Germ.).. 357, 784
319 Eglinton.....597
320 Egmont.....784
321 Egremont.....489
322 Elgin.... .....205, 720
323 Elgin, N.B.....784
324 Elginburg.....720
325 Elizabethtown.....205, 489
326 Elma..... ..206
327 Elmira 206
328 Elora.....206, 666
329 Emerson.....628
330 Erin 207, 490, 666
331 Essex Centre 666
332 Eugenia Falls.....597
333 Euphemia.....207
334 Exeter.....207, 666
335 Exploits.....443, 804

F.

336 Fairfield.....207, 667
337 Fairville.....411, 784
338 Falmouth 411
339 Farmersville 208, 721
340 Farnham.....208
341 Farnham (French).....352
342 Fenella.....208, 597
343 Fenelon Falls.....209, 597
344 Fenwick 667
345 Fergus.....209, 667
346 Fingal.....209, 667
347 Fisher River.....628
348 Fitzroy Harbour...209, 721
349 Flamboro'.....490
350 Flat Islands.....443, 804
351 Flesherton 597
352 Flinton.....210, 597
353 Florence 210, 667
354 Florenceville.....411, 783
355 Flower Cove.....804

PAGE
356 Fogo.....443, 804
357 Font Hill.....211, 667
358 Fordwich.....668
359 Forest.....211, 668
360 Fort Frances.....628
361 Fort George.....211
362 Fort Hope.....355
363 Fort McLeod.....628
364 Fort Pelly.....628
365 Fort Simpson.....620
366 Fortune Bay.....443, 804
367 Frankford.....211, 598
368 Franklin.....211, 721
369 Franktown.....721
370 Frankville.....721
371 Fredericton.....412, 785
372 Fredericksburg.....212
373 Frelighsburg.....212, 721
374 French River.....338, 625
375 Frontenac.....212
376 Fullarton.....212, 668

G.

377 Gabarus.....412, 759
378 Gagetown.....412, 785
379 Galt.....212, 490, 668
380 Gananoque.....213, 721
381 Garafraxa.....213, 668
382 Garden Island.....733
383 Garden River.....338, 618
384 Gaspe.....214, 722
385 Gatineau.....214
386 George's Lake.....722
387 Georgetown.....214, 668
388 Georgetown, P.E.I..412, 785
389 Georgeville.....215, 722
390 Georgiana Island.....338
391 Germ. Mis., Manitoba..628
392 Gibson.....785
393 Glanford.....215, 668
394 Glencoe.....669
395 Glentay.....216, 732
396 Goderich.....216, 490, 669
397 Goderich, Germ.....491
398 Goldenville.....413, 760
399 Gore Bay.....618
400 Gorrie.....669
401 Gosfield.....216
402 Goulbourn.....491
403 Grafton.....217, 598
404 Granby.....217, 722
405 Granby, French.....739
406 Grand Bank.....444, 805
407 Grand Bend.....669
408 Grand Lake.....413, 785
409 Grand Lake, W....413, 785
410 Grand River.....339, 693
411 Grand Valley.....628
412 Granton.....669
413 Granville Ferry....413, 760
414 Granville, West.....760
415 Grape Island.....339
416 Gravenhurst.....598
417 Green Bay.....444
418 Green's Harbour.....805
419 Green's Pond.....444, 805
420 Greenwich.....413
421 Greenville.....413
422 Grenville.....218, 722
423 Grey.....218
424 Grimsby.....218, 669
425 Guelph.....218, 669

PAGE.
426 Guelph—Dublin Street..669
427 Gull River.....219
428 Guysboro' & Canso.413, 760

H.

429 Hagarsville.....670
430 Haldimand.....491
431 Haliburton.....598
432 Halifax, N.....414, 760
433 Halifax, S.....414, 760
434 Hallowell.....220
435 Hall's Bridge.....220, 598
436 Hamilton.....220, 492
437 Hamilton, Cent'y..221, 670
438 Hamilton, Wesley..221, 670
439 Hamilton, King St.221, 670
440 Hamilton, Hannah St..670
441 Hamilton, Simcoe St...670
442 Hamilton, Zion Tab....670
443 Hamilton, German.357, 693
444 Hamilton Statistics.....671
445 Hampton.....786
446 Hanover.....222, 598
447 Hant's Harbour....444, 805
448 Hant's Port.....414, 760
449 Harbour Grace....445, 805
450 Harley.....671
451 Harmony.....222, 671
452 Harrington.....222
453 Harriston....222, 492, 671
454 Harrow.....671
455 Harrowsmith.....222, 722
456 Hartland.....786
457 Hastings.....223, 599
458 Hastings Road.....223
459 Hatley.....223, 722
460 Havelock.....224
461 Havelock, N.S....414, 786
462 Headingly.....359
463 Heart's Content.....805
464 Hebron.....761
465 Heidelburg.....358
466 Hemmingford.....224, 723
467 Henrysburg.....492
468 Hepworth.....595
469 Herring Neck.....805
470 Hespeler.....493, 671
471 Hiawatha.....340, 625
472 High Bluff.....359, 628
473 Hillier.....493
474 Hillsboro'.....415, 786
475 Hillsburg.....415, 786
476 Hillsdale.....224, 599
477 Holland.....493
478 Holland, E.....493
479 Holland Landing.....224
480 Holland and Sullivan...225
481 Holmesville.....225, 671
482 Holstein.....671
483 Hope.....494
484 Hopewell.....415, 786
485 Horning's Mills....225, 599
486 Horton.....416, 761
487 Howard.....225, 494
488 Howick.....225, 494, 671
489 Hudson.....226, 723
490 Hull.....226
491 Hull and Ottawa, Fr....740
492 Hullet.....495
493 Hullsville.....226
494 Humber.....226
495 Humber and Trafalgar..495

PAGE.
496 Hungerford.....227
497 Huntingdon.....227, 723
498 Huntley.....227
499 Huntsville.....228, 599
500 Huron, French.....352

I.

501 Indian Tribes, B.C.355, 620
502 Ingersoll.....228, 672
503 Ingersoll, John St..495, 672
504 Ingonish.....416, 761
505 Innisfil.....228, 599
506 Invermay.....229, 600
507 Inverness.....229, 723
508 Iona.....672
509 Island Brook.....229, 723
510 Island Cove.....445, 806
511 Isle of Tanti.....229

J.

512 Jacksonville.....416, 786
513 Jarvis.....672
514 Jerseyville.....673
515 Jerusalem.....416, 786

K.

516 Kamloops.....622
517 Keene.....229, 600
518 Kelvin.....673
519 Kempt.....417
520 Kemptville.....230, 723
521 Kenilworth.....673
522 Kennebec.....230, 723
523 Kentville.....417, 761
524 Keppel.....230
525 Kerwood.....673
526 Keswick.....787
527 Kilbridge.....676
528 Kilsyth.....600
529 Kincardine....231, 495, 673
530 King's Clear.....417, 787
531 King's County.....417
532 Kingsey Siding.....740
533 Kingston.....231, 724
534 Kingston, Queen Street 231, 724
535 Kingston, N.B....417, 787
536 Kingsville.....232, 673
537 Kintore.....673
538 Kippen.....232, 674
539 Kirkton.....233, 674
540 Kirkville.....600
541 Kitley.....495
542 Kleinburg.....233, 600
543 Knowlesville.....418
544 Knowlton....233, 496, 724
545 Knowlton, French.....353
546 Kofu.....626
547 Korah.....618

L.

548 Labrador.....445, 806
549 Lachine.....255, 728
550 Lachute.....233, 724
551 Lac la Biche.....350
552 Lac la Pluie.....350
553 Lacolle.....724
554 Lacolle, French....353, 740
555 Lake Erie Mission.....496

PAGE.
556 Lakefield 234, 600
557 Lake of Two Mountains 340, 740
558 Lake Simcoe 234, 341
559 Lake Superior.....341
560 L'Amable.....234, 600
561 Lanark.....234
562 Lancaster 724
563 Lansdown 496, 724
564 Lavender.....497
565 Lawrencetown.....761
566 Lawrenceville.....235, 725
567 Laxton.....497
568 Leamington.....235, 674
569 Leeds 235, 725
570 Lennoxville 725
571 Leslieville 236
572 Lindsay.....236, 497, 701
573 Lindsay, E.....601
574 Listowel.....236, 674
575 Little Bay Island..446. 806
576 Little Saskatchewan.. 628
577 Little York 418, 787
578 Liverpool.....418, 762
579 Lloydtown.....237, 601
580 Lochabar.....237
581 Lockport.....762
582 Lombardy 725
583 Londesboro'.....237, 676
584 London.....237, 498
585 London Circuit 239
586 London, North Street ..238
587 London, Queen's Av....674
588 London, Dundas St.238, 674
589 London, Well St. 675
590 London, Pall Mall.....675
591 London, Dundas E. 675
592 London, Petersville 675
593 London, New Brighton..675
594 London, London E. 238, 675
595 London City, Statistics, 675
596 London N....239, 498, 676
597 London S.....239, 676
598 Long Island Locks.239, 725
599 Lond Point.....240
600 L'Orignal..... ..240, 725
601 Lorne 601
602 Loughboro'.....241
603 Louth 242
604 Lowville.....241, 676
605 Lucan.....241, 676
606 Lucknow. 241, 676
607 Lunenburg.....418, 762
608 Luther.....676
609 Lyn.....241, 725
610 Lynden..... 677
611 Lynedoch 242, 677
612 Lyon's Creek 242
613 Lyon's Head 601

M.

614 Maberly 242
615 Maccan.....762
616 Madoc.....242, 601
617 Magenetawan.....601
618 Magog.....726
619 Magog, French.....353
620 Maitland..... ..243, 726
621 Maitland, N.S.....419, 762
622 Malahide.....243, 499
623 Mallorytown 500
624 Manchester.....419, 762
625 Manitoulin Island..341, 601
626 Manitowaning.....619
627 Manningville.....244
628 Manotic..... 726
629 Mansonville.....244, 726
630 Manvers.....244, 500, 601
631 Maple Bay 621
632 Maple Ridge.....621
633 Marbleton.....726
634 March.....244
635 Margaree..... 420
636 Margate 419, 787
637 Markdale.....244, 602
638 Markham 244, 500, 602
639 Marlborough 500
640 Marmora 245, 602
641 Marthaville.....677
642 Marysville.....420, 787
643 Matilda 245, 726
644 Mattawa..... ....246, 726
645 Maxwell.... 602
646 Maynooth 246, 602
647 Meadow Lea..... .628
648 Meaford.....247, 500, 602
649 Meaford S.....602
650 Meander 420
651 Melbourne....247, 500, 727
652 Melbourne, French 353
653 Melville.....602
654 Merlin.....677
655 Merrickville.....248, 727
656 Merritton.....248, 677
657 Metcalfe.....248, 727
658 Metis 248, 727
659 Michipicoton 341, 618
660 Mid. Musquodoboit, 420, 762
661 Middleton.....501
662 Middleton, N.S. 763
663 Mildmay 603
664 Milford 249, 501, 603
665 Millbank.....249, 677
666 Millbrook.....249, 603
667 Milton.....250, 502, 677
668 Milton, N.S. 763
669 Milltown.....420, 788
670 Mill Village.....421, 763
671 Minden.....250, 603
672 Miramichi 421, 788
673 Mississippi 250
674 Mitchell.....251, 678
675 Moria 251, 603
676 Moncton.....421, 788
677 Monkton.....678
678 Mono 251, 603
679 Mono Road.....603
680 Montague.....788
681 Montreal.....252, 502
682 Montreal—St. James St. 253, 727
683 Montreal—Ottawa Street 253, 727
684 Montreal—Palace Street 254, 727
685 Montreal — Dorches. St. 254, 727
686 Montreal—St. Joseph St. 254, 728
687 Montreal — Sherbrooke Street.....254, 728
688 Montreal—Well. St.....255
689 Montreal—Pt. St. Charles728
690 Montreal—St. Lambert..255
691 Montreal—Douglas Ch...728
692 Montreal—Lachine.255, 728
693 Montreal, French 353
694 Montreal—Statistics....728
695 Montreal C.& Mile End 740
696 Montreal East.....740
697 Montreal—St. Henri....740
698 Montreal—Hochelega...740
699 Moore 678
700 Moorefield.....678
701 Mooretown.....255
702 Moraviantown 341, 693
703 Moreton's Harbor.....806
704 Morleyville.....351, 628
705 Morpeth 255
706 Morris, Man.....629
707 Morris, O.....256, 502
708 Morrisburg.....256, 729
709 Morrison.....256, 603
710 Morven & Gosport..256, 729
711 Moulinette.....256, 729
712 Mountain Mission.....763
713 Mount Albert.....257, 604
714 Mount Brydges....257, 678
715 Mount Elgin ..... .342
716 Mount Forest..257, 503, 678
717 Mount Pleasant....258, 678
718 Mount Stewart.....788
719 Mud Lake. 342, 625
720 Mulmur.....503
721 Muncey..... 342, 693
722 Murray.....258
723 Murray Harbor....422, 788
724 Musgrave Harbor..446, 806
725 Musgrave Town.....446, 807
726 Muskoka.....258
727 Musquodoboit. ..422, 763
728 Mystic, French..... ..353

Mc.

729 McGillivray.....258
730 McKellar..... ..259, 604

N.

731 Naas..... ..622
732 Nanaimo.....356, 622
733 Nanticoke 259, 679
734 Napanee.....259, 729
735 Napier.....260, 679
736 Napierville.....353
737 Nappan 422, 763
738 Nashwaak 423, 788
739 Nassagaweya.....503, 679
740 Nelson.....260, 504
741 Nelson River.....360, 629
742 Nelsonville.....629
743 Newash.....343
744 Newboro'.....261, 729
745 Newburg.....261, 729
746 Newbury.. .....262, 679
747 Newcastle....262, 504, 604
748 Newcastle, N. B.....788
749 New Credit.....343, 694
750 New Germany.....423, 763
751 New Glasgow.....262, 729
752 New Hamburg.....679
753 New Hope.....504
754 New Ireland.....262
755 Newmarket.....263, 604
756 Newport.....423, 763
757 Newtonville.....604
758 New Westminister.356, 622

PAGE.
759 Niagara.....264, 679
760 Nichola Valley..... 622
761 Nipissing & Stoney Lake.604
762 Nissouri.....264, 505, 679
763 Norfolk.....265
764 Northampton.....423, 789
765 North Augusta.265, 505, 730
766 North E. Harbour..423, 764
767 North Gore.....265, 730
768 North Gower.....265, 730
769 Northport.....604
770 North Sherbrooke.....265
771 North Wakefield...265, 730
772 Norway House.....351, 360
773 Norwich.....266, 505, 679
774 Norwood.....266, 604
775 Nottawasaga.....267
776 Numadzu.....626

O.

777 Oakland.....680
778 Oakville.....267, 680
779 Oakwood..... 268, 605
780 Odelltown.....268, 730
781 Odessa.....268, 730
782 Oil Springs.....269, 680
783 Oka.....344, 740
784 Old Perlican.....446, 807
785 Omemee.....269, 505, 605
786 Oneida.....344, 694
787 Onslow, N. S.....4-3, 764
788 Onslow, O.....269, 730
789 Orangeville.....370, 605
790 Orillia.....270, 605
791 Ormstown.....271, 731
792 Osgoode.....271, 731
793 Oshawa.....272, 605
794 Osprey.....272, 605
795 Oswegotchie.....272
796 Ottawa.....273
797 Ottawa City.....273
798 Ottawa Centre..... ..731
799 Ottawa East.....273, 731
800 Ottawa West.....273, 731
801 Otterville.....274, 680
802 Owen Sound..274, 506, 605
803 Oxford Centre.....274, 680
804 Oxford E.....506, 731
805 Oxford, N.S.....764
806 Oxford House..351, 360, 629

P.

807 Palestine.....360, 629
808 Palmerston.....680
809 Paisley.....275, 507, 606
810 Pakenham.....275, 731
811 Paris.....276, 681
812 Paris, German Mission..694
813 Parkdale.....606
814 Park Hill.....276, 681
815 Parrsboro'.....424, 764
816 Parry Island.....625
817 Parry Sound.....276, 606
818 Parry Sound, Indian....344
819 Peel.....276, 681
820 Pelham.....507
821 Pembina Mountains....629
822 Pembroke.....277, 732
823 Penetanguishene...277, 606
824 Penville..... 507
825 Percy.....278, 606

PAGE.
826 Perry and Armour.....606
827 Perth.....278, 732
828 Peterboro'....279, 507, 606
829 Petite Riviere.....424, 764
830 Petites.....446, 807
831 Petrolia.....280, 681
832 Pickering.....280, 607
833 Pic River..... 344, 618
834 Picton.....280, 607
835 Pictou.....425, 764
836 Pierreville.....353
837 Pigeon River.....344
838 Pittsburg.....281, 732
839 Plainville.....281, 607
840 Plantagenet.....281, 732
841 Plattsville.....681
842 Playfair.....281, 732
843 Plympton.....629
844 Point Abino.....282
845 Point Alexander.....282
846 Point de Bute.....425, 789
847 Point Douglas.....629
848 Point Edward.....282, 681
849 Point Fortune.....732
850 Point Levis.....282, 732
851 Point Mara.....282
852 Ponsonby.....681
853 Poplar Point.....630
854 Portage du Forte..283, 732
855 Portage la Prairie..366, 630
856 Port au Basque.....447
857 Port Carling.....607
858 Port Colborne.....682
859 Port Dalhousie....283, 682
860 Port de Grave.....447, 807
861 Port Dover.....283, 682
862 Port Elgin.....283, 607
863 Port Hawkesbury .425, 764
864 Port Hood.....765
865 Port Hope.....284, 607
866 Port Lambton.....682
867 Port La Tour.....425, 765
868 Port Mouton.....425, 765
869 Port Neuf.....284
870 Port Rowan.....284, 682
871 Portsmouth.....733
872 Port Stanley.....285, 682
873 Pouch Cove.....807
874 Pownal.....426, 789
875 Prairie Grove.....630
876 Prescott.....285, 733
877 Preston.....286
878 Preston and Paris, German.....358, 694
879 Priceville.....607
880 Prince Albert.....286, 608
881 Prince Arthur's Landing..... 286, 608, 619
882 Prince Edward.....508
883 Princeton.....286, 682
884 Proton.....286
885 Providence Bay.....
886 Pugwash.....426, 765

Q.

887 Quebec.....287, 733
888 Quebec, French Mis....353
889 Queeenston.....683

R.

890 Raglan.....742
891 Rainham.....683

PAGE.
892 Raleigh.....508
893 Rama.....345, 625
894 Random North.....807
895 Random South.....807
896 Rankin.....358, 742
897 Ravenswood.....683
898 Rawdon East.....288, 733
899 Rawdon West.....288
900 Reach.....608
901 Rednersville.....608
902 Red River.....360
903 Reesorville.....288
904 Renfrew.....288, 733
905 Renfrew and Thorne....742
906 Rice Lake.....345
907 Riceville.....289
908 Richibucto.....427, 789
909 Richmond.....289, 734
910 Richmond, N.B.....789
911 Richwood.....290, 683
912 Rideau.....290
913 Ridgetown.....290
914 Ridgeway.....290, 683
915 Ritcey's Cove.....765
916 River John.....427, 765
917 River Philip.....427, 765
918 Riviere du Loup.....734
919 Robinson.....734
920 Roblin.....734
921 Rock Lake.....631
922 Rockwood.....291, 684
923 Rockwood, Man.....631
924 Rokeby.....291
925 Romney.....291, 684
926 Rond Eau.....291
927 Rosemont.....292, 608
928 Rosseau.....292, 608
929 Rosseau Crossing.....631
930 Roxborough.....292
931 Roxton.....354
932 Roxton, French.....740
933 Rugby.....292, 608
934 Russell.....292
935 Russelltown.....292

S.

936 Sackville.....427, 789
937 Salford.....293, 684
938 Salisbury, Man.....631
939 Salisbury & Elgin..428, 790
940 Salt Springs.....622
941 Sambro' & Mar. Bay 428, 766
942 Sandfield.....619
943 Sandwich and Windsor..293
944 Sarawak.....609
945 Sarnia.....293, 684
946 Saugeen.....346, 625
947 Sault Ste. Marie...294, 619
948 Sault Ste. Marie, I. M..347
949 Sawyerville.....294, 734
950 Scarboro'.....294, 609
951 Schomberg.....609
952 Scugog Island.....347, 625
953 Scot's Bay.....766
954 Seaforth.....294, 684
955 Seaton.....609
956 Seeley's Bay.....734
957 Selby.....295, 735
958 Selkirk.....631
959 Seneca.....295, 684
960 Seymour.....295
961 Shannonville.....295, 609

PAGE.
962 Sharon and Mt. Albert.296
963 Sharon and Queensville 609
964 Shawanaga.....347, 625
965 Shawbridge.....296, 735
966 Shediac.....428, 790
967 Sheet Harbour ...428, 766
968 Sheffield, N.B....429, 790
969 Sheffield, O.....296
970 Shefford 296
971 Shefford, French Mis. 354, 741
972 Shegwaonda.....619
973 Shelburne, N.S...429, 766
974 Shelburne, O.....609
975 Sherbrooke East..297, 735
976 Sherbrooke West.....298
977 Sherbrooke, French Mis. 354, 741
978 Shidzuoka 361, 626
979 Ship Harbour.....429
980 Shoal Harbour ...447, 808
981 Shubenecadie.....429, 766
982 Sidney.....298, 609
983 Silver Islet.....299, 619
984 Simcoe.....299, 508, 684
985 Skeena River.....622
986 Smith's Creek 299
987 Smith's Falls.300, 508, 735
988 Smithfield.....610
989 Smithville.....300, 685
990 Snake Island.....347, 626
991 Sombra.....301, 685
992 Sound Islands.....808
993 Souris.....430, 790
994 Southampton, N.S....766
995 Southampton, O..301, 509
996 South Monaghan.....610
997 South Mountain..301, 735
998 South Roxton 354
999 Sparta.....685
1000 Spence.....610
1001 Spencerville.....301, 735
1002 Springfield.....685
1003 Stamford 301
1004 Stanstead....302, 509, 735
1005 Stayner.....303, 610
1006 Stellarton.....430, 766
1007 Stirling.....303, 610
1008 Stoney Creek 303, 685
1009 Stoney & Kettle Point, 694
1010 Storrington.....303
1011 Stouffville. 303, 610
1012 Straffordville..... 685
1013 Stratford 304, 685
1014 Stratford South.....686
1015 Strathroy.....304, 686
1016 Strestsville.....305, 610
1017 Stukeley 509
1018 Stukeley, French Mis. .354
1019 Sumas & Chiliwhack, 356, 622
1020 Summerside.....430, 790
1021 Sunderland.....611
1022 Sussex 790
1023 Sussex Vale 430
1024 Sutton East.....305, 736
1025 Sutton West.....305, 611
1026 Sweetsburg.....354
1027 Sydenham.....305, 686
1028 Sydney.....431, 767
1029 Sydney North....431, 767
1030 Sydney South 481

St.

PAGE.
1031 St. Andrew's, N B.431, 790
1032 St. Andrew's, O.....306
1033 St. Anthony.....808
1034 St. Armand... ..306, 736
1035 St. Armand, Fr Mis...354
1036 St. Catharines, 307, 509, 686
1037 St. Catharines—Niagara Street.....686
1038 St. Catharines—Welland Avenue.....686
1039 St. Clair..... 348, 694
1040 St. David's 431, 791
1041 St. Francis River.....307
1042 St. George...308, 686, 791
1043 St. James.....432, 791
1044 St. John.....432
1045 St. John, South.....434
1046 St. John North 434
1047 St. John West.....435
1048 St. John—German St..435
1049 St. John—Queen Sq. ..791
1050 St. John — Centenary 435, 791
1051 St. John—Exmouth St. 435, 791
1052 St. John — Portland 435, 791
1053 St. John—Carleton, 436, 792
1054 St. John—City Mission, 436
1055 St. John—Zion Church, 436
1056 St. John—Carmarth St.792
1057 St. John—Courtney Bay 792
1058 St. John's, Nfd...447, 808
1059 St. John's, Que...308, 736
1060 St. John's, French.....741
1061 St. Joseph's Island 619
1062 St. Lambert.....736
1063 St. Lawrence.....309
1064 St. Margaret's Bay, 436, 766
1065 St. Martin's.....792
1066 St. Mary's...309, 510, 686
1067 St Pierre 808
1068 St. Stephen.....436, 792
1069 St. Thomas..309, 510, 687
1070 St. Thomas, 2nd.....687
1071 St. Vincent.....310, 611
1072 St. Williams.....310, 687

T.

1073 Tabusintac.....792
1074 Talbotville.....510, 687
1075 Tamworth.....311, 736
1076 Teeswater.....311, 687
1077 Templeton.....311
1078 Teviotdale.....311
1079 Thames.....312
1080 Thamesford.....312
1081 Thamesville.....687
1082 Thessalon.....619
1083 Thomasburg.....611
1084 Thornbury.....312, 611
1085 Thorndale.....688
1086 Thorne.....312
1087 Thorne, German.....358
1088 Thorold.....313, 688
1089 Three Rivers.....313, 736
1090 Thurlow.....314, 611
1091 Thurso 314, 737
PAGE.
1092 Tilbury.....314, 688
1093 Tilsonburg.....314, 688
1094 Tilt Cove.....808
1095 Tintramer 792
1096 Tiverton..... 611
1097 Tobique.....436, 792
1098 Tokio.....626
1099 Toronto.....314, 511
1100 Toronto—B. Wes..... 315
1101 Toronto—Metrop..316, 612
1102 Toronto—Richmond St. 316, 612
1103 Toronto—Elm St..317, 612
1104 Toronto—Berk.St.317, 612
1105 Toronto—Queen Street 317, 612
1106 Toronto — Sherbourne Street 612
1107 Toronto—Spadina Av...612
1108 Toronto—Dundas St...612
1109 Toronto—Don Mount..613
1110 Toronto Circuit.....317
1111 Toronto—Yorkville....317
1112 Toronto Statistics.....613
1113 Townsend.....688
1114 Trafalgar 511, 688
1115 Trenton.....318, 613
1116 Trinity.....448, 809
1117 Trowbridge.....318, 688
1118 Truro.....437, 767
1119 Tryon.....437, 793
1120 Tweed.....318, 613
1121 Twiliingate.....448, 809
1122 Tyrconnell.....319, 688

U.

1123 Uffington 614
1124 Ulster.....689
1125 Upham.....437, 793
1126 Upper Kent 793
1127 Utterson.....319, 614
1128 Uxbridge 319, 614

V.

1129 Valleyfield.....737
1130 Vennacher.....358, 614
1131 Vernon 512
1132 Vespra 319, 614
1133 Vesta.....512
1134 Victoria, Ont.....689
1135 Victoria, V. I.....356, 622
1136 Victoria, Chinese.....624
1137 Victoria, H.B.T. . 351, 631
1138 Victoria Road 319, 614
1139 Vienna.....319, 689
1140 Vroomanton.....615

W.

1141 Walkerton...320, 512, 615
1142 Wallace, N.S 437, 767
1143 Wallace, O 320, 689
1144 Wallaceburg.....320, 689
1145 Walpole.....321
1146 Walpole Island...349, 694
1147 Walsingham..... ..321
1148 Walter's Falls....321, 615
1149 Walton, N.S.....767
1150 Walton, O.....689

PAGE.
1151 Wardsville.....322, 690
1152 Warren.....767
1153 Warsaw.....322, 615
1154 Warwick.....322
1155 Washington.....323, 690
1156 Waterdown..323, 513, 690
1157 Waterford. .323, 513, 690
1158 Waterloo, O.....513
1159 Waterloo—Kingston ..324
1160 Waterloo, Quebec.....737
1161 Waterloo, Fr. Mis.....741
1162 Watford.....324, 690
1163 Wawanosh.....324
1164 Welland.....325, 690
1165 Welland Canal.....513
1166 Wellesley.....325, 691
1167 Wellington.....325, 615
1168 Wellington Mines.....624
1169 Wellington Square....326
1170 Welsford.....438, 793
1171 Wentworth.....767
1172 Wesleyville.....326
1173 West Brome.....737
1174 West Cape.....438
1175 Western Bay.....809
1176 Western Mission.....514
1177 Western Shore.....448
1178 West Essa.....615

PAGE.
1179 West Farnham.....737
1180 Westmeath.....326, 737
1181 Westminster.....327, 691
1182 Weston.....327, 615
1183 Westport.....768
1184 West Shefford.....738
1185 West Winchester.....738
1186 Weymouth.....438, 768
1187 Whitby.....328, 616
1188 Whitchurch.....514
1189 White Fish Lake..351, 631
1190 Wiarton.....328, 616
1191 Williamsford Station ..616
1192 Wilmot.....438, 768
1193 Wilton.....329, 738
1194 Winchester..... 329, 738
1195 Windham.....691
1196 Windsor Mills....330, 738
1197 Windsor, N.S....439, 768
1198 Windsor, O..... 330, 691
1199 Wingham.....330, 691
1200 Winnipeg..... ..360, 631
1201 Wolford... 738
1202 Woodburn.....691
1203 Woodford.....616
1204 Woodslee.....330, 691
1205 Woodstock, N.B..439, 793
1206 Woodstock, O....330, 692

PAGE.
1207 Woodville, H.B.T.351, 631
1208 Woodville, O.....331, 616
1209 Wooler.....616
1210 Wyoming.....331, 692

Y.

1211 Yarmouth, O.....331, 692
1212 Yarmouth, N.S.....439
1213 Yarmouth East...440, 768
1214 Yarmouth North..440, 768
1215 Yarmouth South..440, 768
1216 Yeddo.....626
1217 Yokohama.....361
1218 Yonge Street.....331
1219 Yonge St. Centre..333, 616
1220 Yonge St. North..332, 617
1221 Yonge St. South..332, 617
1222 York (Grand River)....333
1223 York (Toronto).....333
1224 Yorkville.....333, 514
1225 Yorkville—Bloor St. ..617
1226 Yorkville—Yonge St ..617

Z.

1227 Zimmerman.....692

INDEX TO THE DISTRICTS.

A. PAGE.

Algoma....633
Annapolis....449, 769
Augusta....362

B.

Barrie....362, 633
Bay Quinte....362
Belleville....363, 633
Bonavista....810
Bracebridge....633
Bradford....363, 633
Brampton....633
Brantford....363, 695
British Columbia....363, 633
Brockville....363, 743
Bytown....363

C.

Canada East....515
Carbonear....449, 810
Cavan....515
Cayuga....515
Chatham....363, 695
Charlottetown....449
Cobourg....364, 633
Collingwood....364, 633
Cumberland....769

E.

Emerson....634

F.

Fredericton....449, 794
French and Indian....743

G.

Goderich....364, 515, 695
Guelph....364, 695
Guysboro' and Cape Breton..769

H. PAGE.

Halifax....449, 769
Hamilton....364, 515, 695
Hudson's Bay....365
Huron and Superior....365

J.

Japan....634
Johnstown....515

K.

Kingston....365, 743

L.

Leeds....516
Lindsay....634
Liverpool....449, 769
London....365, 515, 516, 695
Lower Canada....515

M.

Milton....516
Miramichi....794
Montreal....365, 516, 743
Mount Forest....516

N.

Napanee....743
Newfoundland....449
Niagara....366, 695

O.

Ottawa....366, 743
Owen Sound....366, 516, 634

P.

Pacific Coast....366
Pembroke....366, 743
Perth....366, 744
Peterboro'....367, 515, 634

PAGE.

Picton....634
Pontiac....367
Portage La Prairie....634
Prince Edward....516
Prince Edward Island..450, 794

Q.

Quebec....367, 744

R.

Red River....367, 634
Rideau....367

S.

Sackville....450, 794
Sarnia....367, 696
Saskatchewan....367, 634
Simcoe....696
Stanstead....367, 744
Stratford....696
St. John....450, 794
St. John's....450, 810
St. Stephen....794
St. Thomas....367, 696

T.

Toronto....367, 516, 634
Truro....450, 769

W.

Walkerton....634
Waterford....516
Waterloo....744
Wellington....696
Whitby....368, 634
Winnipeg....634

Y.

Yarmouth....769

INDEX TO ILLUSTRATIONS.

PAGE.

1. Allison, David, LL.D. 555
2. Briggs, Rev. William 532
3. Carroll, Rev. John 18
4. Centenary Church, St. John, N.B. 433
5. Cornish, Rev. George H. ..... *Frontispiece.*
6. Dewart, Rev. Edward Hartley, D.D. 528
7. Douglas, Rev. George, LL.D 527
8. Fort Simpson, Mission Premises, B.C. 621
9. Grace Church, Winnipeg 632
10. Hamilton Wesleyan Female College 546
11. Methodist Church, Victoria, Vancouver Island 623
12. Metropolitan Methodist Church, Toronto 317
13. McDougall, Rev. George 578
14. Mount Allison, Male Academy 537
15. Mount Allison, Female Academy 539
16. Nelles, Rev. S. S., D.D., LL.D. 536
17. Ontario Ladies' College 553
18. Pickard, Rev. Humphrey, D.D. 531
19. Rice, Rev. Samuel D., D.D. 548
20. Ryerson, Rev. Egerton, D.D, LL.D. 518
21. Stanstead Wesleyan College 550
22. Steinhaur, Rev. Henry 630
23. Sunday, Rev. John ..... 14[illegible]
24. Sutherland, Rev. Alexander, D.D 582
25. Victoria College and Faraday Hall 534
26. Wood, Rev. Enoch, D.D. 585

University of Southern California
THEOLOGY LIBRARY
CLAREMONT, CALIF.
32 50055

BX
8251
C6
v.1

Cornish, George Henry, 1834-1912.
Cyclopaedia of Methodism in Canada; containing historical, educational, and statistical information concerning the work of the church in the several provinces of the Dominion of Canada ... Toronto, Methodist Book and Publishing House, 1881-1903.
2v. illus. 26cm.

1. Methodist Church in Canada. I. Title.

CCSC/mmb

A17069